



THE NEWFOUNDLAND GAZETTE

PART I

PUBLISHED BY AUTHORITY

Vol. 76

ST. JOHN'S, FRIDAY, JULY 13, 2001

No. 28

MINERAL ACT

NOTICE

Published in accordance with regulation 62 of the Mineral Regulations.

Mineral rights to the following mineral licences have reverted to the Crown:

Mineral Licence held by situate near on map sheet	4916M Tom Gosine / Calvin Miles Wych Hazel Pond, Avalon Pen. 1N/ 7
Mineral Licence held by situate near on map sheet	4917M Tom Gosine / Calvin Miles Conway Brook, Avalon Peninsula 1N/10
Mineral Licence held by situate near on map sheet	5462M British Canadian Mines Ltd. Baie Verte Area, Baie Verte Pen 12H/16
Mineral Licence held by situate near on map sheet	6771M Vinland Resources Limited Holyrood, Avalon Peninsula 1N/ 6
Mineral Licence held by situate near on map sheet	5953M A. Wayne Lockhart Costa Bay, Western Nfld 12B/10
Mineral Licence held by	6032M Larry Quinlan

situate near
on map sheet

Mineral Licence held by
situate near
on map sheet

Mineral Licence held by
situate near
on map sheet

Mineral Licence held by
situate near
on map sheet

Mineral Licence held by
situate near
on map sheet

Mineral Licence held by
situate near
on map sheet

Mineral Licence held by
situate near
on map sheet

Mineral Licence held by
situate near
on map sheet

Dog Bay, Central Nfld
2E/ 7

6033M 6034M
Cornerstone Resources Inc.
Tim Millers Pond, Avalon Pen.
1N/14

6038M
C. Bruce Dearin
Victoria River, Central Nfld
12A/10

6039M
Alexander J. Turpin
Sandy Harbour River, Burin Pen
1M/16

6721M
Larry Quinlan
Joe Batts Pond, Central Nfld
2D/15

6722M
Larry Quinlan
Joe Batts Pond, Central Nfld
2D/15

6723M
Quest Inc.
Salmon Pond, Central Nfld
2E/ 2

7360M 7361M
Herb M. Froude
Gander River, Central Nfld
2E/ 2

Mineral Licence held by situate near on map sheet	7372M Larry Pilgrim Kings Point, Central Nfld 12H/ 9
Mineral Licence held by situate near on map sheet	7373M Gerald Pardy Tally Pond, Central Nfld 12A/ 9
Mineral Licence held by situate near on map sheet	7377M Vinland Resources Limited Red Indian Lake, Central Nfld 12A/15
Mineral Licence held by situate near on map sheet	7379M 7380M Wilbert D. Bailey Mount Peyton, Central Nfld 2D/14
Mineral Licence held by situate near on map sheet	7381M 7382M Jim Brown Tickle Bay, Avalon Peninsula 1N/12
Mineral Licence held by situate near on map sheet	7383M Mark Crocker York Harbour, Western Nfld 12G/ 1
Mineral Licence held by situate near on map sheet	7384M Wayne Browne St. Brides, Avalon Peninsula 1L/16
Mineral Licence held by situate near on map sheet	7385M Barry Sparkes Little St. Lawrence, Burin Pen 1L/14
Mineral Licence held by situate near on map sheet	7386M Mike Stoyles Mortier, Burin Peninsula 1M/ 3
Mineral Licence held by situate near on map sheet	7387M Barry Sparkes Black Duck Cove, Burin Pen 1M/ 3
Mineral Licence held by situate near on map sheet	7388M Orvin Short Little Flat Water, Baie Verte 12H/ 9

The lands covered by this notice except for the lands within Exempt Mineral Lands, the Exempt Mineral Lands being described in Consolidated Newfoundland Regulations 1143/96 and Newfoundland Regulation 71/98 and 104/98 and outlined on 1:50 000 scale maps maintained by

the Department of Mines and Energy, will be open for staking after the hour of 9:00 on the 32nd clear day after the date of this publication. Priority of applications submitted will be determined by a draw.

JIM HINCHEY, P..Geo
Mineral Claims Recorder

774: 2405, 2720, 2734, 2739, 3006, 3055, 3056, 3058, 3059, 3462, 3463, 3840, 3844, 3845, 3849, 3851, 3852, 3853, 3854, 3855, 3856, 3857, 3858

Jul 13

PETROLEUM AND NATURAL GAS ACT

NOTICE OF DEVELOPMENT PLAN APPLICATION

TAKE NOTICE that on June 18, 2001, Canadian Imperial Venture Corp. submitted to the Minister of Mines and Energy, a new development plan application for the Garden Hill oil and gas field on the Port-au-Port Peninsula. This Notice is made pursuant to section 34 of the Petroleum Regulations, CNR 1151/96, under the *Petroleum and Natural Gas Act*, P-10, R.S.N., 1990, as amended.

HONOURABLE LLOYD G. MATTHEWS
Minister of Mines and Energy

Jul 13

TRUSTEE ACT ESTATE NOTICE

IN THE MATTER OF the Estate of Patrick L. Brogan, late of St. John's, in the Province of Newfoundland, Retired Set Designer, deceased.

All persons claiming to be creditors of or who have any claims or demands either as beneficiaries or next of kin (by blood, legal adoption or marriage) upon or affecting the Estate of Patrick L. Brogan, Gentleman, who died at St. John's, in the Province of Newfoundland on or about May 22, 2001, are hereby requested to send particulars thereof in writing, duly attested, to the Registrar of the Supreme Court of Newfoundland, P. O. Box 7158, St. John's, NF A1E 3Y4, Administrator of the Estate on or before August 22, 2001, after which date the said Administrator will proceed to distribute the Estate having regard only to the claims of which he shall then have had notice.

DATED at St. John's, this 6th day of July, 2001.

REGISTRAR OF THE SUPREME COURT
Administrator of the Estate of
Patrick L. Brogan

Jul 13

ESTATE NOTICE

IN THE MATTER OF the Estate of Joseph Downey late, of the Town of Stephenville Crossing, in the Province of Newfoundland, pensioner, widower, deceased.

All persons claiming to be creditors of or who have any claims or demands upon or demands upon or affecting the Estate of Joseph Downey, late of the Town of Stephenville Crossing, in the Province of Newfoundland, deceased, are hereby requested to send the particulars of the same in writing duly attested, to the undersigned Solicitor for the Executrix of the Estate on or before the 10th day of August, 2001, after which date the said Executrix will proceed to distribute the said Estate having regard only to the claims of which notice shall have been received.

DATED at Stephenville, Newfoundland, this 7th day of July, 2001.

MARIE MARCHE-WHITE
Solicitor for the Executor

ADDRESS FOR SERVICE:

P. O. Box 272
43 Main Street
Stephenville, NF A2N 2Z4

Jul 13

ESTATE NOTICE

IN THE MATTER OF the Estate of Mary Clare Gillis late, of the Town of Port au Port East, in the Province of Newfoundland, pensioner, widow, deceased.

All persons claiming to be creditors of or who have any claims or demands upon or demands upon or affecting the Estate of Mary Clare Gillis, late of the Town of Port au Port East, in the Province of Newfoundland, deceased, are hereby requested to send the particulars of the same in writing, duly attested, to the undersigned Solicitor for the Executors of the Estate on or before the 12th day of August, 2001, after which date the said Executors shall proceed to distribute the said Estate having regard only to the claims of which notice shall have been received.

DATED at Stephenville, Newfoundland, this 8th day of July, 2001.

MARIE MARCHE-WHITE
Solicitor for the Executor

ADDRESS FOR SERVICE:

P. O. Box 272
43 Main Street
Stephenville, NF A2N 2Z4

Jul 13

ESTATE NOTICE

IN THE MATTER OF the Estate of William Taylor, Bachelor, Fisherman, late of the Town of Rose Blanche, District of Burgeo-Lapointe, Province of Newfoundland, Canada, deceased.

All persons claiming to be creditors of or who have any claims or demands upon or demands either as beneficiaries or next-of-kin, (by blood, legal adoption or marriage) upon or affecting the Estate of WILLIAM TAYLOR, Bachelor, Fisherman, deceased, are hereby requested to send particulars thereof in writing, duly attested, to the undersigned Solicitors for the Executors of the estate of the said deceased on or before the 15th day of August, 2001, after which date the said Executors will proceed to distribute the said estate having regard only to the claims of which they shall then have had notice.

DATED at the Town of Channel, Port aux Basques, Province of Newfoundland, this 9th day of July, 2001.

STAGG, MARKS & PARSONS
Solicitors for the Executors

ADDRESS FOR SERVICE:

P. O. Box 640
35 Main Street
Port aux Basques, NF
A0M 1C0

Jul 13

QUIETING OF TITLES ACT

2001 01T 1794

IN THE SUPREME COURT
OF NEWFOUNDLAND

TRIAL DIVISION

NOTICE OF APPLICATION under the *Quieting of Titles Act*, Chapter Q-3, Revised Statutes of Newfoundland, 1990, as amended.

NOTICE OF APPLICATION

NOTICE IS HEREBY GIVEN to all parties that 11023 Newfoundland Limited, of St. John's, a body corporate incorporated under the laws of the Province of Newfoundland, (the "Applicant") has applied to the Supreme Court of Newfoundland, Trial Division, at the Judicial Centre of St. John's to have the title to ALL THAT piece or parcel of land situate and being on the western side of the Foxtrap Access Road in the Town of Conception Bay South, in the Province of Newfoundland, Canada and more particularly described in Schedule "A" hereto annexed, of which the Applicant claims of its own behalf to be the owner,

investigated and for a declaration that the Applicant is the absolute owner thereof, subject to:

- (i) an unregistered Electrical Distribution Easement in favour of Newfoundland Light & Power and/or Newfoundland and Labrador Hydro;
- and
- (ii) the qualifications and exceptions set forth in Section 22(1) of the *Quieting of Titles Act*.

ALL PERSONS having title adverse to the title claimed by the Applicant should file in the Registry of the Supreme Court of Newfoundland, Trial Division, Judicial Centre of St. John's, at the Courthouse Building, Duckworth Street, St. John's, Newfoundland, A2C 5M3, particulars of such adverse claim and serve the same, together with an affidavit to verify the same, on the undersigned solicitors for the Applicant on or before the 1st day of August, A.D. 2001, after which date no party having a claim shall be permitted to file same or to be heard except by special leave of the Court subject to such conditions as the Court may deem just. All such adverse claims shall then be investigated in such manner as the Court may direct.

DATED at St. John's, this 3rd day of July, 2001.

COX HANSON O'REILLY MATHESON
Solicitors for the Applicant
PER: Randall W. Smith

ADDRESS FOR SERVICE:
Suite 401, Scotia Centre
235 Water Street
St. John's, NF
A1C 1B6

Jul 13

SCHEDULE "A"

All that piece or parcel of land situate and being on the western side of the Foxtrap Access Road, in the Electoral District of Conception Bay South, in the Town of Conception Bay South, in the Province of Newfoundland, Canada, and being bounded and abutted as follows: THAT IS TO SAY, beginning at a point on the western side of the Foxtrap Access Road, said point having coordinates N5 260 848.677 metres and E305 260.612 metres of the Three Degree Modified Transverse Mercator Projection (NAD-27) for the Province of Newfoundland, Canada, THENCE along the western side of the Foxtrap Access Road, S05° 57' 12"E for a distance of 125.554 metres, THENCE S14° 02' 22" E for a distance of 56.849 metres, THENCE S22° 32' 54" E for a distance of 45.194 metres, THENCE by property of Clayton Peach and Sheila Nugent S54° 55' 00" W for a distance of

24.370 metres, THENCE S10° 41'00" W for a distance of 30.690 metres, THENCE S28° 49' 00" E for a distance of 32.160 metres, THENCE by property of Eldon Peach S16°09'27" E for a distance of 43.947 metres, THENCE by property of John C. Taylor and by property of Doug Alcock S08°50'54" E for a distance of 56.389 metres, THENCE by property now or formerly the Estate of Joseph Petten S05°50'29" E for a distance of 93.880 metres, THENCE by property of Eugene and Bonita Colbourne S06°27'00"E for a distance of 61.603 metres, THENCE by land claimed by Lear S04°55' 00"E for a distance of 52.228 metres, THENCE by land claimed by Lear and by Crown Land S82°49'21"W for a distance of 268.666 metres, THENCE for a distance of 752 metres, more or less, along the eastern side of a reservation (6.100 metres wide) along the Foxtrap River (straight line bearing being N03°19'09"W for a distance of 607.062 metres). THENCE by property of James Porter and Wanda Porter N81°47'40"E for a distance of 38.325 metres, THENCE N84°14'10"E for a distance of 71.592 metres, THENCE N83°22'40"E for a distance of 117.460 metres, more or less to the point of beginning and containing an area of 15 hectares more or less. Which land is more particularly shown on the plan hereto attached. All bearings being referred to the above mentioned projection. All linear measurements are horizontal ground distances.

This description and accompanying plan, Job # 6285-2 of Brown & Way Surveys, from an integral part of the returns and are not separable.

There is a powerline easement crossing this property, as shown on the attached plan.

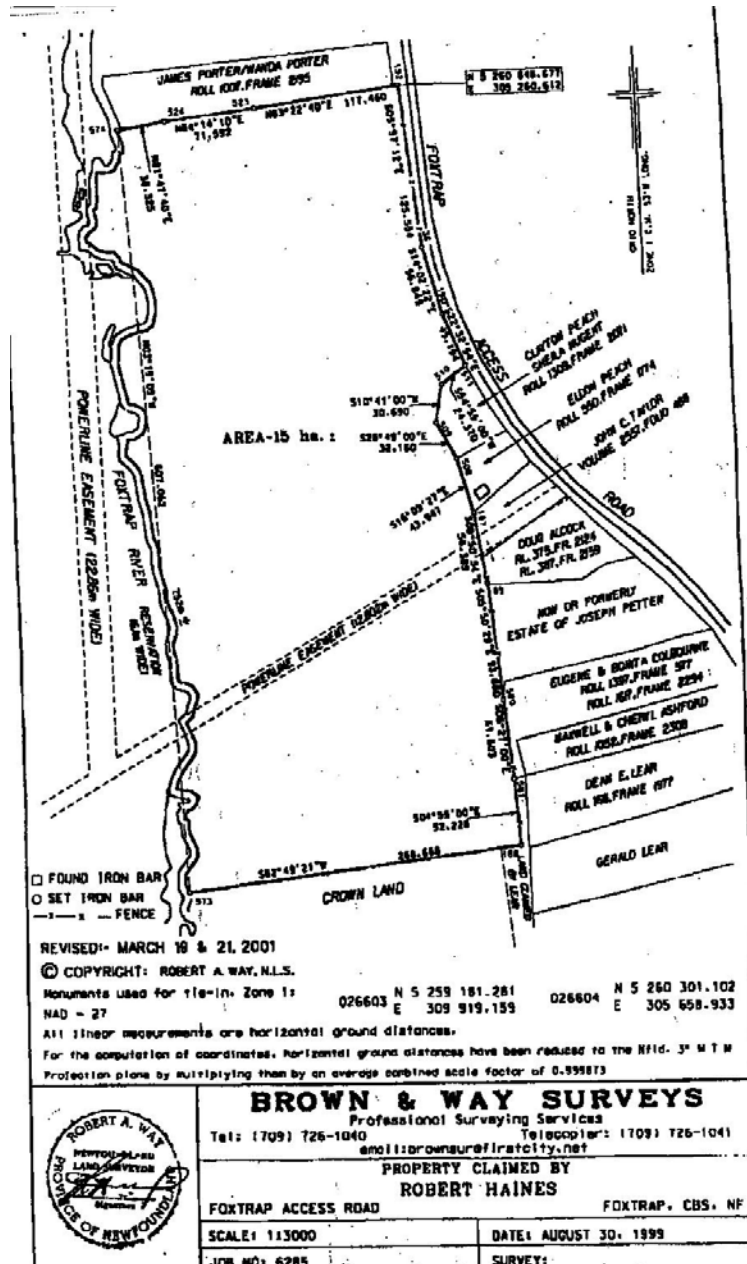

CHANGE OF NAME ACT

C-8 RSN 1990

**NOTICE OF APPLICATION
FOR CHANGE OF NAME**

NOTICE is hereby given that an application will be made to the Minister of Government Services and Lands for a change of name, pursuant to the provisions of the *Change of Name Act*, by me:-

JAMIE CHRIS PECKHAM

of 33 Pinegrove Ave, Corner Brook, A2H 2T4, in the Province of Newfoundland, as follows:

To change my name from

JAMIE CHRIS PECKHAM

to

JAMIE CHRIS MCCARTHY

DATED this 4th day of July, 2001.

JAMIE PECKHAM
(Signature of Applicant)

Jul 13

**NOTICE OF APPLICATION
FOR CHANGE OF NAME**

NOTICE is hereby given that an application will be made to the Minister of Government Services and Lands for a change of name, pursuant to the provisions of the *Change of Name Act*, by me:-

GLENDA MARIE ROBERTS

of 13 Madison Place, Paradise, A1L 3H7, in the Province of Newfoundland, as follows:

To change my minor unmarried children's name from

JUSTIN RAY UPSHALL

to

JUSTIN RAY ROBERTS

JORDON CHARLES UPSHALL

to

JORDON CHARLES ROBERTS

DATED this 2nd day of July, 2001.

GLENDA ROBERTS
(Signature of Applicant)

Jul 13

CANADA NEWFOUNDLAND ATLANTIC ACCORD IMPLEMENTATION NEWFOUNDLAND ACT**CANADA-NEWFOUNDLAND OFFSHORE PETROLEUM BOARD
CALL FOR BIDS No. NF01-1**

The Canada-Newfoundland Offshore Petroleum Board hereby gives notice of a call for the submission of bids in respect of fourteen parcels in the Newfoundland offshore area.

This notice of the Call for Bids No. NF01-1 is made pursuant and subject to the *Canada-Newfoundland Atlantic Accord Implementation Act*, S.C., 1987, c. 3, and the *Canada-Newfoundland Atlantic Accord Implementation Newfoundland Act*, R.S.N. 1990, c. C-2.

The following is a summary of the Call for Bids No. NF01-1:

- (i) Sealed bids will be received by the Board prior to the time of closing of this call for bids. This call for bids will close at 4:00 p.m., Newfoundland Standard Time, on November 20, 2001;
- (ii) All bids must be submitted in accordance with the terms and conditions of the Call for Bids No. NF01-1;
- (iii) The fourteen parcels are located offshore Newfoundland and are described in Schedule I. Exploration Licences may be issued for each parcel.
- (iv) For the purpose of selecting a bid, the sole criterion to be used will be the total amount of money the bidder commits to expend on exploration on the respective parcel within Period I ("Work **Expenditure Bid**");
- (v) A minimum bid of \$250 thousand will be required for each parcel in the area adjacent to the west coast of the Province and a minimum bid of \$1 million for each parcel in all other portions of the offshore area;

- (vi) For each parcel, the Work Expenditure Bid must be accompanied by a **bank draft or certified cheque** in the amount of \$10,000 ("Bid Deposit") made payable to the Receiver General. Furthermore, the successful bidder will be required to provide, within 15 days of notification of being the successful bidder, a promissory note in the amount of 25% of the Work Expenditure Bid ("Security Deposit"). A credit against the Security Deposit will be made on the basis of 25% of allowable expenditures as described in Schedule III of the Exploration Licence ("Allowable Expenditures");
- (vii) Each successful bidder will receive a refund, without interest, of the Bid Deposit when the Security Deposit is posted within 15 days. **Failure to post the Security Deposit within 15 days will result in forfeiture of the Bid Deposit and disqualification of the bid.**

Upon the announcement of the bid results, the Bid Deposits of unsuccessful bidders will be returned, without interest, as soon as possible;

- (viii) For each parcel, an Exploration Licence will be issued for a term of nine years consisting of two consecutive periods of five years (Period I) and four years (Period II);
- (ix) For each parcel, the licence requirement will be one well to be commenced within Period I and diligently pursued thereafter.

The interest owner shall commence the drilling of the well within Period I, and diligently pursue such drilling thereafter, as a condition precedent to obtaining tenure during Period II;

- (x) For each parcel, rentals will be applicable only in Period II at the following rates:

Area A Parcels

Parcel No. 7
(that portion south of 47°10'N)

1st year - \$ 5.00 per hectare
2nd year - \$10.00 per hectare
3rd year - \$15.00 per hectare
4th year - \$15.00 per hectare

Area B Parcels

Parcel Nos. 1 to 6, 8 to 14 and that
portion of Parcel No. 7 north of 47°10'N

1st year - \$2.50 per hectare
2nd year - \$5.00 per hectare
3rd year - \$7.50 per hectare
4th year - \$7.50 per hectare

When an Exploration Licence continues in force beyond Period II, rentals will be payable at the rates applicable during the last year of Period II.

Rentals will be payable annually, in advance, and are to be submitted by cheque payable to the Receiver General, except for rentals applicable to an Exploration Licence continuing beyond Period II, which will be payable monthly, in advance, at the rate of one-twelfth (1/12) of the applicable annual rates.

Rentals will be refunded annually, to a maximum of 100% of the rentals paid in that year, on the basis of a dollar refund for each dollar of Allowable Expenditures for that year.

Carry forward provisions to reduce rentals otherwise payable in ensuing rental years will apply.

Rentals will apply to lands subject to a declaration of significant discovery during the term of the Exploration Licence at the rates and levels of refundability specified above;

- (xi) An Allowable Expenditure schedule will have application throughout Period I of the Exploration Licence. The rates of Allowable Expenditures will be reviewed, and may be amended, at the expiration of Period I;

- (xii) A successful bidder will be required to comply with the Canada-Newfoundland Benefits procurement, employment and reporting procedures as established by the Board;
- (xiii) The parcels will be subject to the payment of issuance fees and Environmental Studies Research Fund levies;
- (xiv) The Board is not obliged to accepted any bid or issue an interest as a result of this call for bids;
- (xv) Any licence that may be issued shall be in the form of the Exploration Licence attached to the Call for Bids NF01-1;
- (xvi) The full text of Call for Bids NF01-1 is available at the Board's website (www.cnopb.nfnet.com) or upon request made to the Registrar, Canada-Newfoundland Offshore Petroleum Board, Fifth Floor, TD Place, 140 Water Street, St. John's, Newfoundland A1C 6H6, 709-778-1400.

H.H. STANLEY
Chairman and Chief Executive Officer

Jul 13

**SCHEDULE 1 - LAND DESCRIPTION
CALL FOR BIDS NO. NF01-1**

	<u>Latitude*</u>	<u>Longitude*</u>	<u>Sections</u>	<u>Hectares</u>
Parcel No. 1	48°10'N	46°30'W	1-100.	34 490
	48°10'N	46°45'W	1-100.	34 480
	48°10'N	47°00'W	1-50.	17 245
	48°20'N	46°30'W	1-100.	34 380
	48°20'N	46°45'W	1-100.	34 380
	48°20'N	47°00'W	1-50.	17 190
Total				172 175

	<u>Latitude*</u>	<u>Longitude*</u>	<u>Sections</u>	<u>Hectares</u>
Parcel No. 2	47°30'N	47°00'W	6-10, 16-20, 26-30, 36-40, 46-50.	8 725
	47°40'N	46°30'W	8-10, 18-20, 28-30, 38-40, 48-50, 58-60, 68-70, 78-80, 88-90, 98-100.	10 440
	47°40'N	46°45'W	8-10, 18-20, 28-30, 38-40, 48-50, 58-60, 68-70, 78-80, 88-90, 98-100.	10 440
	47°40'N	47°00'W	1-50.	17 410
	47°50'N	46°30'W	1-100.	34 710
	47°50'N	46°45'W	1-100.	34 710
	47°50'N	47°00'W	1-50.	17 355
	48°00'N	46°30'W	1-100.	34 600
	48°00'N	46°45'W	1-100.	34 600
	48°00'N	47°00'W	1-50.	17 300
Total				220 290

*North American Datum : 1927

	<u>Latitude*</u>	<u>Longitude*</u>	<u>Sections</u>	<u>Hectares</u>
Parcel No. 3	47°20'N	46°00'W	7-10, 17-20, 27-30, 37-40, 47-50, 57-60, 67-70, 77-80, 87-90, 97-100.	14 000
	47°20'N	46°15'W	7-10, 17-20, 27-30, 37-40, 47-50, 57-60, 67-70, 77-80, 87-90, 97-100.	14 000
	47°30'N	46°00'W	1-100.	34 930
	47°30'N	46°15'W	1-80, 81, 82, 91, 92.	27 944
	47°40'N	46°00'W	1-7, 11-17, 21-27, 31-37, 41-47, 51-57, 61-67, 71-77, 81-87, 91-97.	24 380
	47°40'N	46°15'W	1-7, 11-17, 21-27, 31-37, 41-47, 51-57, 61-67, 71-77.	19 502
			Total	135 206

	<u>Latitude*</u>	<u>Longitude*</u>	<u>Sections</u>	<u>Hectares</u>
Parcel No. 4	47°40'N	48°30'W	51-100.	17 410
	47°40'N	48°45'W	1-100.	34 820
	47°40'N	49°00'W	1-100.	34 820
	47°50'N	48°30'W	51-100.	17 355
	47°50'N	48°45'W	1-100.	34 710
	47°50'N	49°00'W	1-100.	34 710
			Total	173 825

	<u>Latitude*</u>	<u>Longitude*</u>	<u>Sections</u>	<u>Hectares</u>
Parcel No. 5	47°40'N	48°00'W	51-100.	17 410
	47°40'N	48°15'W	1-100.	34 820
	47°40'N	48°30'W	1-50.	17 410
	47°50'N	48°00'W	51-100.	17 355
	47°50'N	48°15'W	1-100.	34 710
	47°50'N	48°30'W	1-50.	17 355
			Total	139 060

*North American Datum 1927

	<u>Latitude*</u>	<u>Longitude*</u>	<u>Sections</u>	<u>Hectares</u>
Parcel No. 6	47°20'N	48°30'W	31-100.	24 528
	47°20'N	48°45'W	1-90, 93-100.	34 338
	47°20'N	49°00'W	3-10, 15-20, 25-30, 37-40, 47-50, 59, 60, 69, 70.	11 202
	47°30'N	48°30'W	31-100.	24 451
	47°30'N	48°45'W	1-100.	34 930
	47°30'N	49°00'W	1-100.	34 930
			Total	164 379

	<u>Latitude*</u>	<u>Longitude*</u>	<u>Sections</u>	<u>Hectares</u>
Parcel No. 7	47°10'N	48°00'W	56-60, 66-70, 76-80, 86-90.	7 020
	47°20'N	48°00'W	51-90, 94-100.	16 467
	47°20'N	48°15'W	4-10, 14-20, 24-30, 34-40, 44-50, 54-60, 64-70, 74-80, 84-90, 94-100.	24 510
	47°20'N	48°30'W	4-10, 14-20, 24-30.	7 353
	47°30'N	48°00'W	51-100.	17 465
	47°30'N	48°15'W	1-100.	34 930
	47°30'N	48°30'W	1-30.	10 479
			Total	118 224

	<u>Latitude*</u>	<u>Longitude*</u>	<u>Sections</u>	<u>Hectares</u>
Parcel No. 8	45°20'N	53°45'W	1-100.	36 320
	45°20'N	54°00'W	1-100.	36 320
	45°30'N	53°45'W	1-100.	36 230
	45°30'N	54°00'W	1-100.	36 230
			Total	145 100

*North American Datum 1927

	<u>Latitude*</u>	<u>Longitude*</u>	<u>Sections</u>	<u>Hectares</u>
Parcel No. 9	45°00'N	53°45'W	1-100.	36 530
	45°00'N	54°00'W	1-100.	36 530
	45°10'N	53°45'W	1-100.	36 430
	45°10'N	54°00'W	1-100.	36 430
Total				145 920

	<u>Latitude*</u>	<u>Longitude*</u>	<u>Sections</u>	<u>Hectares</u>
Parcel No. 10	44°40'N	53°45'W	1-100.	36 740
	44°40'N	54°00'W	1-100.	36 740
	44°50'N	53°45'W	1-100.	36 640
	44°50'N	54°00'W	1-100.	36 640
Total				146 760

	<u>Latitude*</u>	<u>Longitude*</u>	<u>Sections</u>	<u>Hectares</u>
Parcel No. 11	49°00'N	58°30'W	The portion in the offshore area.	29 810
	49°00'N	58°45'W	All	33 940
	49°10'N	58°15'W	The portion in the offshore area, excluding sections 1-58.	8 830
	49°10'N	58°30'W	The portion in the offshore area.	33 810
	49°10'N	58°45'W	All	33 820
Total				140 210

*North American Datum 1927

	<u>Latitude*</u>	<u>Longitude*</u>	<u>Sections</u>	<u>Hectares</u>
Parcel No. 12	48°40'N	58°30'W	The portion in the offshore area and north of the land mass.	5 860
	48°40'N	58°45'W	The portion in the offshore area north of the land mass excluding section 100.	15 580
	48°50'N	58°30'W	The portion in the offshore area.	14 860
	48°50'N	58°45'W	The portion in the offshore area.	32 690
	48°50'N	59°00'W	All	34 050
			Total	103 040

	<u>Latitude*</u>	<u>Longitude*</u>	<u>Sections</u>	<u>Hectares</u>
Parcel No. 13	48°30'N	59°00'W	The portion in the offshore area.	32 360
	48°30'N	59°15'W	The portion in the offshore area.	34 000
	48°40'N	58°45'W	The portion of section 100 in the offshore area.	120
	48°40'N	59°00'W	The portion in the offshore area.	16 580
			Total	83 060

	<u>Latitude*</u>	<u>Longitude*</u>	<u>Sections</u>	<u>Hectares</u>
Parcel No. 14	48°30'N	58°30'W	The portion in the offshore area excluding sections 6-10, 16-20, 25-27, 34-36, 44, 45.	18 810
	48°30'N	58°45'W	All.	34 270
	48°40'N	58°30'W	The portion in the offshore area south of the land mass and excluding sections 1, 2, 11-13, 23.	7 400
	48°40'N	58°45'W	The portion in the offshore area south of the land mass.	4 580
			Total	65 060

*North American Datum 1927



THE NEWFOUNDLAND GAZETTE

PART II

SUBORDINATE LEGISLATION
FILED UNDER THE STATUTES AND SUBORDINATE LEGISLATION ACT

Vol. 76

ST. JOHN'S, FRIDAY, JULY 13, 2001

No. 28

NEWFOUNDLAND REGULATIONS

45/01

46/01

47/01

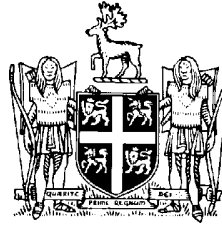

NEWFOUNDLAND REGULATION 45/01

Child Support Guidelines Regulations (Amendment)
under the
Family Law Act
(O.C. 2001-321)

(Filed July 10, 2001)

Under the authority of section 85 of the *Family Law Act*, the Lieutenant-Governor in Council makes the following regulations.

Dated at St. John's, July 4, 2001.

Deborah Fry
Clerk of the Executive Council

REGULATIONS

Analysis

- | | |
|--|------------------------------------|
| 1. S.2 Amdt.
Interpretation | 5. S.15 Amdt.
Pattern of income |
| 2. S.7 Amdt.
Special or extraordinary
expenses | 6. S.17 Amdt.
Imputing income |
| 3. S.12 Amdt.
Circumstances for variation | 7. S.19 Amdt.
Obligation |
| 4. S.14 Amdt.
Calculation of annual
income | 8. S.21 Amdt.
Adverse inference |
| | 9. Sch. A Amdt. |
| | 10. Sch. B Amdt. |

NR 40/98
as amended

1. Paragraph 2(1)(f) of the *Child Support Guidelines Regulations* is repealed.

2. Subsection 7(1) of the regulations is repealed and the following substituted:

Special or
extraordinary
expenses

7. (1) In an order for child support the court may, on either parent's request, provide for an amount to cover the following expenses, or a portion of those expenses, which expenses may be estimated, taking into account the necessity of the expense in relation to the child's best interests and the reasonableness of the expense in relation to the means of the parents and those of the child and to the family's spending pattern prior to the separation:

- (a) child care expenses incurred as a result of the custodial parent's employment, illness, disability or education or training for employment;
- (b) the portion of medical and dental insurance premiums attributable to the child;
- (c) health-related expenses that exceed insurance reimbursement by at least \$100 annually, including orthodontic treatment, professional counselling provided by a psychologist, social worker, psychiatrist or other person, physiotherapy, occupational therapy, speech therapy and prescription drugs, hearing aids, glasses and contact lenses;
- (d) extraordinary expenses for primary or secondary school education or for educational programs that meet the child's particular needs;
- (e) expenses for post secondary education; and
- (f) extraordinary expenses for extracurricular activities.

3. Section 12 of the regulations is amended by adding immediately after the word "circumstances" where it first occurs, the words "that gives rise to the making of a variation order in respect of an order for child support".

4. Section 14 of the regulations is amended by striking out the words "Revenue Canada" and substituting the words "Canada Customs and Revenue Agency".

5. Subsection 15(1) of the regulations is repealed and the following substituted:

Pattern of income

15. (1) Where a court is of the opinion that the determination of a parent's annual income under section 14 would not be the fairest determination of that income, the court may have regard to the parent's income over the last 3 years and determine an amount that is fair and reasonable in light of any pattern of income, fluctuation in income or receipt of a non-recurring amount during those years.

6. Paragraph 17(1)(h) of the regulations is repealed and the following substituted:

- (h) the parent derives a significant portion of income from dividends, capital gains or other sources that are taxed at a lower rate than employment or business income or that are exempt from tax; and

7. (1) Paragraph 19(1)(b) of the regulations is amended by striking out the word "or" where it first occurs and substituting the word "and".

(2) Subsection 19(1) of the regulations is amended by striking out the word "and" at the end of paragraph (f), striking out the period at the end of paragraph (g) and substituting a semi-colon and the word "and" and by adding immediately after paragraph (g) the following:

- (h) where the parent receives income from employment insurance, social assistance, a pension, workers' compensation, disability payments or other source, the most recent statement of income indicating the total amount of income from the applicable source during the current year, or if such a statement is not provided, a letter from the appropriate authority stating the required information.

8. Section 21 of the regulations is amended by striking out the word "spouse" and replacing it with the word "parent".

9. (1) Paragraph 1(a) of Schedule A to the regulations is repealed.

(2) Paragraph 1(d) of Schedule A to the regulations is amended by striking out the words "Revenue Canada" and substituting the words "Canada Customs and Revenue Agency".

10. (1) Paragraph 1(a) of Schedule B to the regulations is repealed.

(2) Section 1 of Schedule B to the regulations is amended by adding the following immediately after paragraph (f):

(f.1) paragraph 8(1)(h) concerning motor vehicle travel expenses;

(3) Paragraph 1(i) of Schedule B to the regulations is amended by striking out the word "spouse" and replacing it with the word "parent".

(4) Section 2 of Schedule B to the regulations is amended by striking out the words "Revenue Canada" and substituting the words "Canada Customs and Revenue Agency".

(5) Section 4 of Schedule B to the regulations is repealed and the following substituted:

Social assistance

4. Deduct social assistance income that is not attributable to the parent.

(6) Section 10 of Schedule B to the regulations is repealed and the following substituted:

Additional amount

10. Where the parent reports income from self-employment that, in accordance with sections 34.1 and 34.2 of the *Income Tax Act* (Canada), includes an additional amount earned in a prior period, deduct the amount earned in the prior period, net of reserves.

(7) Subsection 13(2) of Schedule B to the regulations is repealed and the following substituted:

(2) If the parent has disposed of the shares during a year, deduct from the income for that year the difference determined under subsection (1).

©Earl G. Tucker, Queen's Printer

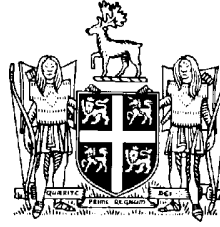

NEWFOUNDLAND REGULATION 46/01

*Child Care Services Regulations
(Amendment)
under the
Child Care Services Act*

(Filed July 10, 2001)

Under the authority of section 16 of the *Child Care Services Act*, the minister makes the following regulations.

Dated at St. John's, July 10, 2001.

Gerald Smith
Minister of Health and Community Services

REGULATION

Analysis

1. S.3.1 R&S
Day camps

NR 37/99
as amended

1. The *Child Care Services Regulations* are amended by repealing section 3.1 and substituting the following:

Day camps

3.1 The activity commonly known as day camps is not considered to be a child care service to which the Act and these regulations applies.

©Earl G. Tucker, Queen's Printer

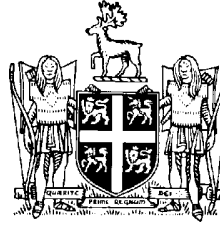

NEWFOUNDLAND REGULATION 47/01

Dental Auxiliaries' Regulations (Amendment) under the *Dental Act*

(Filed July 10, 2001)

Under the authority of section 21 of the *Dental Act*, with the approval of the Minister of Health and Community Services, the Newfoundland Dental Board makes the following regulations.

Dated at St. John's, July 10, 2001.

Gerald Smith
Minister of Health and Community Services

Paul O'Brien
Registrar
Newfoundland Dental Board

REGULATIONS

Analysis

- | | |
|--|---|
| 1. S.4 Amdt.
Dental hygienists | 3. S.8 R&S
Renewal of licence |
| 2. S.7 R&S
Dental assistant
requirements | 4. S.21 Amdt.
Level II dental assistants |

CNR 1013/96
as amended

**1. Section 4 of the *Dental Auxiliaries' Regulations* is amended
by adding immediately after paragraph (c) the following:**

July 13, 2001

259

The Newfoundland Gazette

- (c.1) have successfully completed a certification examination from the National Dental Hygiene Certification Board, or an equivalent certification examination of a province or territory of Canada;

2. Section 7 of the regulations is repealed and the following substituted:

Level II dental
assistants

7. (1) An applicant applying for registration and licensure as a dental assistant shall

- (a) complete an application form supplied by the registrar;
- (b) pay the fees prescribed by the board;
- (c) show proof of current membership in good standing in the Newfoundland Dental Assistants' Association;
- (d) either
 - (i) show
 - (A) proof of graduation from a Level II full-time dental assistants' training program, which is
 - (I) recognized by the board,
 - (II) fully accredited by the Commission on Dental Accreditation of Canada or a successor organization, and
 - (III) providing a program with the necessary training in the intra-oral duties set out in subsection 21(3), and
 - (B) evidence satisfactory to the board that the applicant holds a National Dental Assisting Examining Board (NDAEB) Certificate, or
 - (ii) show
 - (A) proof of graduation from a non-accredited Level II dental assistants' training program which is

- (I) fully recognized by the board, and
 - (II) providing a program with the necessary training in the intra-oral duties set out in subsection 21(3), and
 - (B) evidence satisfactory to the board that the applicant holds a National Dental Assisting Examining Board (NDAEB) Certificate; and
 - (e) comply with other requirements that the board considers appropriate.
- (2) The training program referred to in clause (1)(d)(i)(A) shall be of at least one year academic duration, and shall involve both didactic and clinical components.
- (3) In the event that the applicant graduated from the training program more than 3 years before the application, and has not practised as a licensed Level II dental assistant during that period, the applicant may be required to pass examinations, complete an upgrading program, or both, as required by the board.
- (4) In addition to meeting the requirements of subparagraph (1)(d)(ii) an applicant may be subject to a practical evaluation approved by the board.
- (5) An applicant applying for registration and licensure as a dental assistant who demonstrates to the satisfaction of the board that he or she has completed 900 hours of clinical practise as a dental assistant in the previous 3 years is exempt from the requirements of paragraph 7(1)(d).

3. Section 8 of the regulations is repealed and the following substituted:

Renewal of licence

- 8.** A registered dental auxiliary shall have a licence renewed upon
- (a) payment of the renewal fee prescribed by the board;
 - (b) proof that the auxiliary is in good standing with the board as defined in section 26;

- (c) in the case of a dental hygienist whose licence has not been renewed for 3 years or who has not practised for the same period, successful completion of an upgrading course which includes clinical and didactic content as prescribed by the board;
- (d) in the case of a dental hygienist, proof of current membership in good standing in the Newfoundland Dental Hygienists' Association;
- (e) in the case of a Level II dental assistant whose licence has not been renewed for 3 years or who has not practised for the same period, successful completion of an upgrading course which includes clinical and didactic content as prescribed by the board;
- (f) in the case of a Level II dental assistant, proof of current membership in good standing in the Newfoundland Dental Assistants' Association; and
- (g) evidence satisfactory to the board of compliance with guidelines of the mandatory continuing education.

4. Subsection 21(3) of the regulations is repealed and the following substituted:

(3) A Level II dental assistant who is registered and licensed by the board may provide the services enumerated in subsection (1) in the manner provided for in subsection (2), and may in addition, under the direct supervision of a practitioner licensed under the Act, perform the following services:

- (a) carry out the exposure, processing and mounting of dental radiographs;
- (b) take preliminary impressions for study casts;
- (c) provide dental nutritional counselling;
- (d) provide topical application of anticariogenic agents;
- (e) take and record vital signs;

- (f) apply desensitizing agents;
- (g) application and removal of rubber dams;
- (h) application and removal of matrices and wedges;
- (i) selective rubber cup polishing;
- (j) oral hygiene instruction;
- (k) application of treatment lines, excluding pulpal involvement;
and
- (l) in relation to orthodontic module, where a Level II dental assistant has successfully completed the appropriate training as required under section 7,
 - (i) preparation of tooth surface for placement of orthodontic bands,
 - (ii) place and remove separators,
 - (iii) fit orthodontic bands before cementation,
 - (iv) remove orthodontic attachments,
 - (v) cement orthodontic bands,
 - (vi) remove excess cement with hand instruments,
 - (vii) positioning and exposing of extra-oral films,
 - (viii) tying in of archwires fitted by orthodontist,
 - (ix) removal of orthodontic archwires, and
 - (x) adaptation and removal of orthodontic ligatures.

©Earl G. Tucker, Queen's Printer

Index

PART I

Change of Name Act — Applications	314
Canada Newfoundland Atlantic Accord Implementation Newfoundland Act — Notice	314
Mineral Act — Notice	309
Petroleum and Natural Gas Act — Notice	310
Quieting of Titles Act — Notice	312
Trustee Act — Notice	310

PART II

CONTINUING INDEX OF SUBORDINATE LEGISLATION

Title of Act and Subordinate Legislation made thereunder	CNR or Nfld. Reg.	Amendment	Nfld. Gazette Date & Page No.
Child Care Services Act			
Child Care Services Regulations (Amendment)	46/01	NR 37/99 S.3.1 R&S	Jul. 13/01, p. 257
Dental Act			
Dental Auxiliaries' Regulations (Amendment)	47/01	CNR 1013/96 S.4Amdt. Ss 7 & 8 R&S S. 21 Amdt.	Jul. 13/01, p. 259
Family Law Act			
Child Support Guidelines Regulations (Amendment)	45/01	NR 40/98 Ss 2,7,12,14,15, 17,19, 21 & Sch. A & B Amdt.	Jul. 13/01, p. 253

The Newfoundland Gazette is published from the office of Earl G. Tucker, Queen's Printer.

Copy for publication must be received before **Friday, 4:30 p.m.**, seven days before publication, to ensure inclusion in next issue. Advertisements should be typewritten or printed legibly, separate from covering letter. Number of insertions required must be stated and the names of all signing officers typewritten or printed.

Advertising rates are available upon request. Subscription rate for *The Newfoundland Gazette* is \$125.00 for 52 weeks plus applicable tax (\$133.75). Weekly issues of \$3.00 per copy, plus tax payable in advance.

All cheques, money orders, etc., should be made payable to THE NEWFOUNDLAND EXCHEQUER ACCOUNT and all correspondence should be addressed to: Office of the Queen's Printer, P. O. Box 8700, Confederation Building, St. John's, Newfoundland A1B 4J6. Telephone: (709) 729-3649. Fax: (709) 729-1900.

Web site www.gov.nf.ca/hoa/sr

Legislative History of the Judicature Act, 1791-1988

Price \$25.00 plus G.S.T.

(Plus \$2.00 postage and handling)

**Place your order by contacting: Office of The Queen's Printer,
Confederation Building, East Block, St. John's, Nfld. A1B 4J6.**

Telephone: (709) 729-3649 Fax: (709) 729-1900

**Government Information Product
Publication Rate Mail**

G.S.T. # R107442683

All requests for Subscription and Legislation MUST be prepaid.