



THE NEWFOUNDLAND AND LABRADOR GAZETTE

PART I

PUBLISHED BY AUTHORITY

Vol. 78

ST. JOHN'S, FRIDAY, AUGUST 22, 2003

No. 34

MINERAL ACT

NOTICE

Published in accordance with regulation 62 of the Mineral Regulations.

Mineral rights to the following mineral licences have reverted to the Crown:

Mineral Licence held by situate near on map sheet	4330 Ross Burton Shoal Pond, Central NL 12H/ 8, 12H/ 9
Mineral Licence held by situate near on map sheet	6134M 10324 Newfoundland Limited Great Coney Arm, White Bay 12H/15
Mineral Licence held by situate near on map sheet	7460M Wayde Guinchard Soulis Pond, Central NL 2D/16
Mineral Licence held by situate near on map sheet	7478M, 8055M, 8056M, 8057M Societe Miniere Mazarin Inc Long Lake 23B/15

Mineral Licence held by situate near on map sheet	8453M William Mercer Dawes Pond, Central NL 12H/ 1
---	---

Mineral Licence held by situate near on map sheet	8629M Anthony Stares Joes Feeder, Central NL 2D/15
---	---

Mineral Licence held by situate near on map sheet	8645M Alexander T. Stares Jonathans Third Pd, Central Nf 2E/ 2
---	---

Mineral Licence held by situate near on map sheet	8646M Robert T. Stares Third Pond, Central NL 2E/ 8
---	--

Mineral Licence held by situate near on map sheet	8663M Dion Wade Joes Feeder, Central NL 2D/15
---	--

Mineral Licence held by situate near on map sheet	8665M Derek R. White Little Barachois Bk, Western Nf 12B/ 8
---	--

Mineral Licence held by situate near on map sheet	8674M British Canadian Mines Ltd. Armchair Pond, Baie Verte Pen 2E/13	Mineral Licence held by situate near on map sheet	8733M Phillip Saunders Margery Cove, Southern NL 1M/13
Mineral Licence held by situate near on map sheet	8677M Alec Turpin Rencontre Brook, Southern NL 1M/11	Mineral Licence held by situate near on map sheet	8734M Phillip Saunders Pomeley Cove, Southern NL 11P/ 9, 11P/16
Mineral Licence held by situate near on map sheet	8683M Barry Sparkes Culls Harbour, Eastern NL 2C/12	Mineral Licence held by situate near on map sheet	8735M, 8736M Roy French Normans Pond, Avalon Peninsula 1N/ 5
Mineral Licence held by situate near on map sheet	8692M Buchans River Ltd Buchans, Central NL 12A/15	A portion of licence held by situate near on map sheet more particularly described in an application on file at Dept. of Mines and Energy	342M Mart Mining and Exploration Ltd Lac Viot 23B/14
Mineral Licence held by situate near on map sheet	8714M Edward Luff Dog Bay, Central NL 2E/ 7, 2E/10	A portion of licence held by situate near on map sheet more particularly described in an application on file at Dept. of Mines and Energy	393M Mart Mining and Exploration Ltd Flora Lake 23B/14, 23B/15
Mineral Licence held by Paul Crocker Sr. situate near on map sheet	8727M Dildo Pond, Central NL 2E/ 2	A portion of licence held by situate near on map sheet more particularly described in an application on file at Dept. of Mines and Energy	7364M Cornerstone Resources Inc. Musgravetown, Eastern NL 2C/ 5, 2D/ 8
Mineral Licence held by situate near on map sheet	8728M MidAtlantic Minerals Inc. Aquathuna, Western NL 12B/10	A portion of licence held by situate near on map sheet more particularly described in an application on file at Dept. of Mines and Energy	7126M Cornerstone Resources Inc. Clode Sound, Eastern NL 2C/ 5, 2D/ 8
Mineral Licence held by situate near on map sheet	8730M Herb M. Froude Norsemans Pond, Central NL 2D/ 1	A portion of licence held by situate near on map sheet more particularly described in an application on file at Dept. of Mines and Energy	6418M Cornerstone Resources Inc. Bloomfield, Eastern NL 2C/ 5
Mineral Licence held by situate near on map sheet	8731M Herb M. Froude Northeast Pond, Eastern NL 2D/ 8		
Mineral Licence held by situate near on map sheet	8729M Herb M. Froude Gander River, Central NL 2E/ 2		
Mineral Licence held by situate near on map sheet	8732M James Harris Roti Bay, Southern NL 1M/13		

A portion of licence 6446M
held by Vinland Resources Limited
situate near Joe Glodes Pond, Central NL
on map sheet 12A/16
more particularly described in an application on file at
Dept. of Mines and Energy

File # 771: 2483
774: 0170, 0208, 2823, 2937, 3121, 3290, 3314,
3720, 3895, 3903, 4556, 4659, 4669, 4670,
4680, 4682, 4688, 4690, 4695, 4704,
4711, 4717, 4718, 4719, 4720, 4721, 4722,
4834, 4850

A portion of licence 8327M
held by Cornerstone Resources Inc.
situate near Southwest Brook, Eastern NL
on map sheet 2C/ 5, 2D/ 8
more particularly described in an application on file at
Dept. of Mines and Energy

Aug 22

URBAN AND RURAL PLANNING ACT

NOTICE OF REGISTRATION TOWN OF GANDER MUNICIPAL PLAN AMENDMENT NO. 3, 2003 AND DEVELOPMENT REGULATIONS AMENDMENT NO. 5, 2003

A portion of licence 8910M
held by Candente Resource Corp.
situate near Dylans Pond, Central NL
on map sheet 2E/ 8, 2E/ 1
more particularly described in an application on file at
Dept. of Mines and Energy

Take notice that the Town of Gander Municipal Plan Amendment No. 3, 2003 and Development Regulations Amendment No. 5, 2003, adopted on the 2nd day of July, 2003, and approved on the 23rd day of July, 2003, has been registered by the Minister of Municipal and Provincial Affairs.

A portion of licence 8909M
held by Candente Resource Corp.
situate near Samis Pond, Central NL
on map sheet 2E/ 8, 2E/ 1
more particularly described in an application on file at
Dept. of Mines and Energy

In general terms, the purpose of Municipal Plan Amendment No. 3, 2003 is to re-designate a 1.30 ha parcel of land at the intersection of Magee Road and Airport Boulevard from a Commercial Land Use designation to a Residential Land Use designation.

A portion of licence 8937M
held by Altius Resources Inc.
situate near Long Island, Central NL
on map sheet 2D/11, 2D/14
more particularly described in an application on file at
Dept. of
Mines and Energy

The purpose of Development Regulations Amendment No. 5, 2003 is to re-zone the same parcel of land from Commercial General to Residential Medium Density.

The lands covered by this notice except for the lands within Exempt Mineral Lands, the Exempt Mineral Lands being described in Consolidated Newfoundland and Labrador Regulations 1143/96 and Newfoundland and Labrador Regulation 71/98, 104/98, 97/2000 and 36/2001 and outlined on 1:50 000 scale maps maintained by the Department of Mines and Energy, will be open for staking after the hour of 9:00 AM on the 32nd clear day after the date of this publication. Priority of applications submitted will be determined by a draw.

The Gander Municipal Plan Amendment No. 3, 2003 and Development Regulations Amendment No. 5, 2003 come into effect on the day that this notice is published in *The Newfoundland and Labrador Gazette*. Anyone who wishes to inspect a copy of these amendments may do so at the Town Office, Gander during normal working hours. (8:30am to 4:30 pm).

TOWN OF GANDER
Town Clerk

JIM HINCHEY, P.Geo
Manager - Mineral Rights

Aug 22

**NOTICE OF REGISTRATION
TOWN OF GLOVERTOWN
MUNICIPAL PLAN AMENDMENT NO. 1, 2003
AND DEVELOPMENT REGULATIONS
AMENDMENT NO. 1, 2003**

Take notice that the Town of Glovertown Municipal Plan Amendment No. 1, 2003 and Development Regulations Amendment No. 1, 2003, adopted on the 30th day of April, 2003 and approved on the 30th day of July, 2003, has been registered by the Minister of Municipal and Provincial Affairs.

In general terms, the purpose of Municipal Plan Amendment No. 1, 2003, is to allow commercial greenhouses and gardening supply sales business under the Rural Resource designation.

In general terms, the purpose of Development Regulations Amendment No. 1, 2003, is to implement the Municipal Plan Amendment.

The Glovertown Municipal Plan Amendment No. 1, 2003 and Development Regulations Amendment No. 1, 2003 come into effect on the day that this notice is published in *The Newfoundland and Labrador Gazette*. Anyone who wishes to inspect a copy of the Glovertown Municipal Plan Amendment No. 1, 2003, and Development Regulations Amendment No. 1, 2003, may do so at the Town Office, Glovertown, during normal working hours.

TOWN OF GLOVERTOWN
Town Clerk

Aug 22

**NOTICE OF REGISTRATION
ST. JOHN'S DEVELOPMENT REGULATIONS
AMENDMENT NO. 288, 2003**

Take notice that the St. John's Development Regulations Amendment No. 288, 2003, adopted on the 28th day of July, 2003 has been registered by the Minister of Municipal and Provincial Affairs.

In general terms, the purpose of St. John's Development Regulations Amendment No. 288, 2003 is to make provisions for the regulation of development, with particular reference to rural forms of development.

The St. John's Development Regulations Amendment No. 288, 2003 comes into effect on the day that this notice is published in *The Newfoundland and*

Labrador Gazette. Anyone who wishes to inspect a copy of the St. John's Development Regulations Amendment No. 288, 2003, may do so at the City of St. John's Department of Engineering and Planning Department, 3rd Floor, City Hall during regular business hours (Monday through Friday, 9:00 a.m. to 4:30 p.m.)

CITY OF ST. JOHN'S
Engineering & Planning Department

Aug 22

**NOTICE OF REGISTRATION
ST. JOHN'S DEVELOPMENT REGULATIONS
AMENDMENT NO. 290, 2003**

Take notice that the St. John's Development Regulations Amendment No. 290, 2003, adopted on the 11th day of August, 2003 has been registered by the Minister of Municipal and Provincial Affairs.

In general terms, the purpose of St. John's Development Regulations Amendment No. 290, 2003 is to authorize the Director of Regional Fire Services (Fire Chief) to reduce the minimum side yards for dwellings in areas not provided with municipal water services.

The St. John's Development Regulations Amendment No. 290, 2003 comes into effect on the day that this notice is published in *The Newfoundland and Labrador Gazette*. Anyone who wishes to inspect a copy of the St. John's Development Regulations Amendment No. 290, 2003, may do so at the City of St. John's Department of Engineering and Planning Department, 3rd Floor, City Hall during regular business hours (Monday through Friday, 9:00 a.m. to 4:30 p.m.)

CITY OF ST. JOHN'S
Engineering & Planning Department

Aug 22

**NOTICE OF REGISTRATION
ST. JOHN'S DEVELOPMENT REGULATIONS
AMENDMENT NOS. 285, 286 & 287, 2003**

Take notice that the St. John's Development Regulations Amendment Nos. 285, 286 & 287, 2003, adopted on the 28th day of July, 2003 has been registered by the Minister of Municipal and Provincial Affairs.

In general terms, the purpose of St. John's Development Regulations Amendment No. 285, 2003 is to introduce the category of "Uses complementary to an

Apartment Building” as a Discretionary Use to all Apartment Zones.

In general terms, the purpose of St. John’s Development Regulations Amendment No. 286, 2003 is to amend the definition of “Service Station” in order to make provision for the sale of motor vehicles from Service Stations.

In general terms, the purpose of St. John’s Development Regulations Amendment No. 287, 2003 is to eliminate the requirement that proposals for Reduced Lot Housing developments must contain at least five (5) dwelling units.

The St. John’s Development Regulations Amendment Nos. 285, 286 & 287, 2003 come into effect on the day that this notice is published in *The Newfoundland and Labrador Gazette*. Anyone who wishes to inspect a copy of the St. John’s Development Regulations Amendment Nos. 285, 286 & 287, 2003 may do so at the City of St. John’s Department of Engineering and Planning Department, 3rd Floor, City Hall during regular business hours (Monday through Friday, 9:00 a.m. to 4:30 p.m.)

CITY OF ST. JOHN’S
Engineering & Planning Department

Aug 22

TRUSTEE ACT

ESTATE NOTICE

IN THE ESTATE OF Olivera Delaney late, of the Town of Stephenville, in the Province of Newfoundland and Labrador, pensioner, widow, deceased:

All persons claiming to be creditors of or who have any claims or demands upon or affecting the Estate of Olivera Delaney, late of the Town of Stephenville Crossing, in the Province of Newfoundland and Labrador, deceased, are hereby requested to send the particulars of the same in writing, duly attested, to the undersigned Solicitor for the Administrator of the Estate on or before the 12th day of September 2003, after which date the said Administrator will proceed to distribute the said Estate having regard only to the claims of which notice shall have been received.

DATED at Stephenville, Newfoundland and Labrador, this 9th day of August, 2003.

MARIE MARCHE-WHITE
Solicitor for the Administrator

ADDRESS FOR SERVICE:
P. O. Box 272
43 Main Street

Stephenville, NL
A2N 2Z4

Aug 22

ESTATE NOTICE

IN THE MATTER OF the Estate of Mathew Henry Gault, late of the City of St. John’s, in the Province of Newfoundland and Labrador, Physician, deceased

All persons claiming to be creditors of or who have any claims or demands upon or affecting the Estate of Mathew Henry Gault, aforesaid, deceased, who died at St. John’s, in the Province of Newfoundland and Labrador on or about the 23rd day of May, 2003, are hereby requested to send particulars therein in writing, duly attested, to the undersigned Solicitor for the Executor of the Estate of the said deceased on or before the 8th day of September, 2003, after which date the Executor will proceed to distribute the Estate having regard only to the claims of which it shall then have had notice.

DATED at St. John’s, Newfoundland and Labrador, this 1st day of August, 2003.

J. DAVID B. BAIRD
Solicitor for the Executor

ADDRESS FOR SERVICE
Suite 706, TD Place
P. O. Box 665
140 Water Street
St. John’s, NL
A1C 5L4

Aug 8, 15 & 22

QUIETING OF TITLES ACT

2003 T No 2979

IN THE SUPREME COURT OF NEWFOUNDLAND AND LABRADOR

TRIAL DIVISION

IN THE MATTER OF the *Quieting of Titles Act*, Chapter Q-3, of the Revised Statutes of Newfoundland and Labrador, 1990, (as amended)

AND

IN THE MATTER of that piece or parcel of land known as Lot 1, Brookside Place, in the Town of Portugal Cove-St. Philip’s in the Province of Newfoundland and Labrador

**Notice of Application under the *Quieting of Titles Act*,
R.S.N. 1990 Chapter Q-3, as amended, (the "Act"):****NOTICE OF APPLICATION**

NOTICE is hereby given to all parties that David Churchill has applied to the Supreme Court of Newfoundland and Labrador, Trial Division, to have the title to ALL THAT piece or parcel of land situate and being Lot 1, Brookside Place, in the Town of Portugal Cove-St. Philip's, in the Province of Newfoundland and Labrador, Canada, and as more particularly described in Schedule "A" hereto annexed, of which the said David Churchill claims of his own behalf to be the owner, investigated and for a declaration that the said David Churchill is the absolute owner thereof.

The Honourable Mr. Justice Hall, having ordered Notice of the said Application to be published as required under the above-named Act.

All persons having a claim adverse to this title claimed by the said David Churchill shall file in the Registry of the Supreme Court of Newfoundland and Labrador, Trial Division, at the Court House, Duckworth Street, St. John's, Newfoundland and Labrador, Canada, A1C 5M3, particulars of such adverse claim, together with an Affidavit verifying same, and serve same on the undersigned solicitors for the Applicant on or before the 31st day of August, 2003, after which date no party having any claim shall be permitted to file the same or to be heard except by special leave of the Court and subject to conditions the Court may deem just.

All such adverse claims shall then be investigated in such manner as the said Supreme Court may direct.

DATED at the City of St. John's, in the Province of Newfoundland and Labrador this 29th day of July, 2003.

SMYTH WOODLAND AND DEL RIZZO
Solicitors for the Petitioner
Per: Melanie Del Rizzo

ADDRESS FOR SERVICE

Old Queen's College
Suite 100, 16 Forest Road
St. John's, NL A1C 2B9

Aug 22

SCHEDULE "A"**Parcel No. 1**

All that piece or parcel of land situate and being at Portugal Cove-St. Phillips, in the Electoral District of Conception Bay East and Bell Island, in the Province of Newfoundland and

Labrador, Canada, abutted and bounded as follows, that is to say:

BEGINNING at a point in the northwestern limit of Brookside Place the said point having NAD-83 Co-ordinates of N 5,276,463.191 meters and E 316,928.038 meters of the Modified 3° Transverse Mercator Grid Projection for the Province of Newfoundland and Labrador.

THENCE running by land now or formerly of Peter Churchill north twenty seven degrees eighteen minutes thirty nine seconds west, forty decimal six one eight meters.

THENCE running by land of Derek Strong (Roll 1140, Frame 1181) north sixty one degrees seven minutes fifty seven seconds east, fifteen decimal four eight zero meters;

AND THENCE north sixty degrees fifty four minutes twenty four seconds east, twenty five decimal one nine one meters.

THENCE running by land of Michael Rabinowitz (Roll 461, Frame 465) south twenty six degrees twenty minutes zero six seconds east, six decimal zero eight one meters;

AND THENCE south thirty five degrees twenty six minutes zero three seconds east, thirty eight decimal three three one meters.

THENCE running along the said northwestern limit of Brookside Place along the arc of a curve having a chord bearing and distance of south sixty five degrees twenty six minutes zero six seconds west, forty six decimal zero one nine meters, more or less, to the point of beginning.

CONTAINING an area of 1856.24 sq. meters, more or less, and being more particularly shown on the diagram annexed hereto.

All bearings being referred to Grid North of the above mentioned Projection.

August 22, 2003

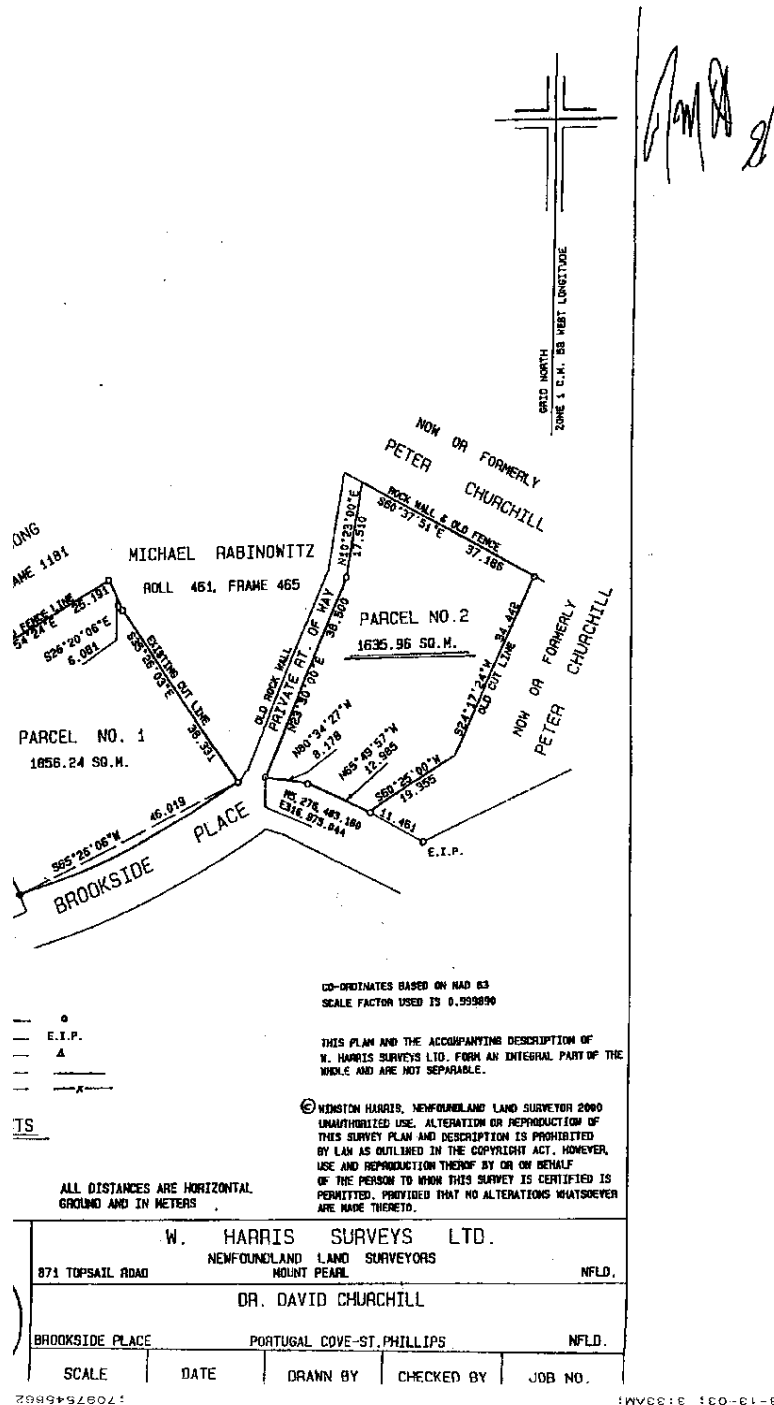

CHANGE OF NAME ACT

C-8 RSN 1990

**NOTICE OF APPLICATION
FOR CHANGE OF NAME**

NOTICE is hereby given that an application will be made to the Minister of Government Services and Lands for a change of name, pursuant to the provisions of the *Change of Name Act*, by me:-

KIMBERLY LOUISE SACREY

of 209 Commonwealth Drive, P. O. Box 1032, Botwood, A0H 1E0, in the Province of Newfoundland and Labrador, as follows:

To change my minor unmarried child's name from

JAKE EDWARD GERALD POPE

to

JAKE EDWARD GERALD SACREY

DATED this 9th day of August, 2003.

KIMBERLY LOUISE SACREY
(Signature of Applicant)

Aug 22

**NOTICE OF APPLICATION
FOR CHANGE OF NAME**

NOTICE is hereby given that an application will be made to the Minister of Government Services and Lands for a change of name, pursuant to the provisions of the *Change of Name Act*, by me:-

JAMES JOHN WHITE

of P. O. Box 76, Main Brook, A0K 3N0, Province of Newfoundland and Labrador, as follows:

To change my name from

JAMES JOHN WHITE

to

JAMES JOHN STEVENS

DATED this 8th day of August, 2003.

JAMES WHITE
(Signature of Applicant)

Aug 22

**NOTICE OF APPLICATION
FOR CHANGE OF NAME**

NOTICE is hereby given that an application will be made to the Minister of Government Services and Lands for a change of name, pursuant to the provisions of the *Change of Name Act*, by me:-

CHRISTINE ELIZABETH HOULAHAN

of P. O. Box 142, Stn C Happy Valley-Goose Bay, A0P 1C0, in the Province of Newfoundland and Labrador, as follows:

To change my minor unmarried child's name from

RAIN THOMAS BAKER

to

RAIN THOMAS HOULAHAN

DATED this 22nd day of July, 2003.

CHRISTINE HOULAHAN
(Signature of Applicant)

Aug 22

**NOTICE OF APPLICATION
FOR CHANGE OF NAME**

NOTICE is hereby given that an application will be made to the Minister of Government Services and Lands for a change of name, pursuant to the provisions of the *Change of Name Act*, by me:-

MILDRED LORRAINE DOWNEY

of P. O. Box 26, DoYLES, A0N 1J0, in the Province of Newfoundland and Labrador, as follows:

To change my minor unmarried child's name from

CATHERINE LORRAINE FIANDER

to

CATHERINE LORRAINE DOWNEY

DATED this 12th day of August, 2003.

MILDRED DOWNEY
(Signature of Applicant)

Aug 15



THE NEWFOUNDLAND AND LABRADOR GAZETTE

PART II

SUBORDINATE LEGISLATION FILED UNDER THE STATUTES AND SUBORDINATE LEGISLATION ACT

Vol. 78

ST. JOHN'S, FRIDAY, AUGUST 22, 2003

No. 34

NEWFOUNDLAND AND LABRADOR REGULATIONS

NLR 94/03
NLR 95/03
NLR 96/03
NLR 97/03
NLR 98/03
NLR 99/03
NLR 100/03
NLR 101/03
NLR 102/03

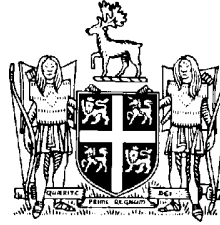

NEWFOUNDLAND AND LABRADOR REGULATION 94/03

Milk Regulations, 1998 (Amendment)
under the
Milk Scheme, 1998
and the
Natural Products Marketing Act

(Filed August 14, 2003)

Under the authority of section 8 of the *Milk Scheme, 1998* and the *Natural Products Marketing Act*, the Dairy Farmers of Newfoundland and Labrador make the following regulations.

Dated at St. John's, August 14, 2003.

Martin J. Hammond
Executive Director
Dairy Farmers of Newfoundland and Labrador

REGULATIONS

Analysis

1. S. 2 Amdt.

Definitions

NLR 69/98 as
amended

**1. Paragraph 2(c.1) of the *Milk Regulations, 1998* is repealed
and the following substituted:**

(c.1) "pay period" means a calendar month in which milk is produced by registered producers and delivered to registered processors, and at the conclusion of which monetary pay-

ments shall be made by registered processors to registered producers and the DFNL;

©Earl G. Tucker, Queen's Printer

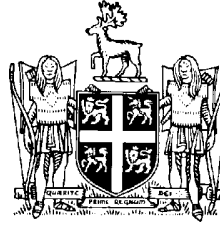

NEWFOUNDLAND AND LABRADOR REGULATION 95/03

Open Season Small Game Hunting and Snaring Order, 2003-2004
under the
Wild Life Regulations
and the
Wild Life Act

(Filed August 14, 2003)

Under the authority of sections 73, 80, 92 and 114 of the *Wild Life Regulations* and the *Wild Life Act*, I make the following Order.

Dated at St. John's, August 14, 2003.

Julie Bettney
Minister of Tourism, Culture and Recreation

ORDER

Analysis

- | | |
|--|-----------------------------------|
| 1. Short title | 7. Small game licence |
| 2. Areas defined | 8. Field possession limit |
| 3. Open season, hunting and shooting | 9. Prohibition |
| 4. Open season, snaring | 10. Modified snaring requirements |
| 5. Hunting, shooting, and snaring prohibited | 11. Repeal |
| 6. Bag limits | Schedule |

Short title

1. This Order may be cited as the *Open Season Small Game Hunting and Snaring Order, 2003-2004*.

Areas defined

2. For the purpose of the various small game hunting, shooting, and snaring seasons the applicable areas are defined in the Schedule.

Open season,
hunting and shoot-
ing

3. The open seasons for hunting, shooting, small game shall be

(a) for arctic hare

(i) no open season throughout the province excluding Labrador and the islands adjacent to Labrador, and

(ii) October 1, 2003 to April 20, 2004 throughout Labrador and the islands adjacent to Labrador;

(b) for snowshoe or varying hare

(i) October 11, 2003 to February 28, 2004, throughout the province excluding Labrador, the islands adjacent to Labrador, Great Island, Little Bay Islands, and Bell Island in Conception Bay,

(ii) October 11, 2003 to December 27, 2003, Great Island,

(iii) October 11, 2003 to November 1, 2003, Little Bay Islands,

(iv) October 1, 2003 to April 20, 2004 throughout Labrador and the islands adjacent to Labrador, and

(v) no open season, Bell Island, Conception Bay;

(c) for ptarmigan

(i) September 20, 2003 to November 1, 2003 in the Burin Area and the Avalon/Swift Current Area, excluding the Fair Haven Area,

(ii) no open season, Fair Haven Area,

(iii) September 20, 2003 to November 22, 2003 in The Topsails Area,

(iv) September 20, 2003 to December 13, 2003, throughout the remainder of the province excluding Labrador, the

islands adjacent to Labrador, the Avalon/Swift Current Area, the Burin Area, and The Topsails Area, and

(v) October 1, 2003 to April 20, 2004 throughout Labrador and the islands adjacent to Labrador; and

(d) for ruffed grouse and spruce grouse

(i) September 20, 2003 to December 27, 2003 throughout the province excluding Labrador and the islands adjacent to Labrador, and

(ii) October 1, 2003 to April 20, 2004 throughout Labrador and the islands adjacent to Labrador.

Open season,
snaring

4. The open seasons for snaring small game shall be

(a) for arctic hare

(i) no open season throughout the province excluding Labrador and the islands adjacent to Labrador, and

(ii) October 1, 2003 to March 31, 2004 throughout Labrador and the islands adjacent to Labrador;

(b) for snowshoe or varying hare

(i) October 11, 2003 to December 27, 2003, Great Island,

(ii) October 11, 2003 to November 1, 2003, Little Bay Islands,

(iii) no open season, Bell Island, Glover Island in Grand Lake, the Pine Marten Study Area and the Main River Study Area,

(iv) October 11, 2003 to February 28, 2004 throughout the province excluding Labrador, the islands adjacent to Labrador, Great Island, Little Bay Islands, Bell Island in Conception Bay, Glover Island in Grand Lake, the Pine marten Study Area and the Main River Study Area, and

- (v) October 1, 2003 to March 31, 2004 throughout Labrador and the islands adjacent to Labrador;

(c) for ptarmigan

- (i) no open season, Glover Island in Grand Lake, the Pine Marten Study Area, the Fair Haven Area, the Burin Area and the Main River Study Area,
- (ii) October 11, 2003 to February 28, 2004 throughout the province excluding Labrador, the islands adjacent to Labrador, Glover Island in Grand Lake, the Pine Marten Study Area, the Fair Haven Area, the Burin Area and the Main River Study Area, and
- (iii) October 1, 2003 to March 31, 2004 throughout Labrador and the islands adjacent to Labrador; and

(d) for ruffed grouse and spruce grouse

- (i) no open season, Glover Island in Grand Lake, the Pine Marten Study Area, and the Main River Study Area,
- (ii) October 11, 2003 to February 28, 2004 throughout the province excluding Labrador, the islands adjacent to Labrador, Glover Island in Grand Lake, the Pine Marten Study Area and the Main River Study Area, and
- (iii) October 1, 2003 to March 31, 2004 throughout Labrador and the islands adjacent to Labrador.

Hunting, shooting,
and snaring prohib-
ited

5. Notwithstanding the open seasons described in sections 3 and 4 all small game hunting, shooting, and snaring is prohibited

(a) on the following islands:

- (i) Kelly's Island, Conception Bay,
- (ii) Brunette Island, Fortune Bay,
- (iii) Gannet Islands, Labrador,
- (iv) Brent Island, Hare Bay,

- (v) Duck Island, Hare Bay,
- (vi) Spring Island, Hare Bay, and
- (vii) Funk Island; and
- (b) in the following Seabird Sanctuaries established under the *Seabird Ecological Reserve Regulations*:
 - (i) Baccalieu Island Ecological Reserve,
 - (ii) Cape St. Mary's Ecological Reserve, and
 - (iii) Witless Bay Island Ecological Reserve.

Bag limits

- 6. (1)** The bag limits shall be
- (a) for the province, excluding Labrador and the islands adjacent to Labrador, for shooting and snaring
 - (i) arctic hare, not applicable, no open season,
 - (ii) snowshoe or varying hare, a possession limit of 40 rabbits,
 - (iii) ptarmigan
 - (A) a daily limit of 12 birds and field possession limit of 24 birds except as provided below, and
 - (B) in the Avalon/Swift Current, Burin and Topsails Areas as described in the Schedule a daily limit of 6 birds and field possession limit of 12 birds, and
 - (iv) ruffed grouse and spruce grouse, a daily bag limit of 20 birds with a field possession limit of 40 birds, ruffed and spruce grouse combined; and
 - (b) for Labrador, and the islands adjacent to Labrador, for shooting or snaring
 - (i) arctic hare, no limit,

(ii) snowshoe or varying hare, no limit,

(iii) ptarmigan, daily bag limit of 25 birds with a field possession limit of 50 birds, and

(iv) ruffed and spruce grouse

(A) Northern Labrador, no limit, and

(B) Southern Labrador, daily bag limit of 20 with field possession limit of 40 birds, spruce and ruffed grouse combined.

(2) Notwithstanding subparagraph (1)(a)(ii), the possession limit does not apply to persons licensed under the *Food and Drug Act* (Canada), who may exceed the bag limit for snowshoe hare on their business premises for commercial purposes.

Small game licence

7. A resident who has resided permanently in the Torngat Mountains Electoral District for a period of not less than 6 consecutive months immediately prior to applying for the licence, may be issued a small game licence free of charge.

Field possession
limit

8. Field possession limit refers to the number of birds a small game licence holder may carry while hunting or travelling in the country.

Prohibition

9. A person shall not transport or possess any firearm under the authority of a valid hunting licence without being in possession of an outdoor identification card, or non-resident equivalent, issued to the person.

Modified snaring
requirements

10. A person shall not snare small game in the Northwest Grand Lake Area, the Terra Nova Area, the Charlottetown Enclave Area and the Red Indian Lake Area as described in the Schedule except with a modified snaring device acceptable to the minister.

Repeal

11. The *Open Season Small Game Hunting and Snaring Order, 2002-2003*, Newfoundland and Labrador Regulation 75/02, is repealed.

Schedule

(a) Avalon/Swift Current Area

All that area of the Island of Newfoundland bounded by a line beginning at Friar Head in Fortune Bay;

Then northward following the eastern shoreline of Long Harbour and the Long Harbour River a distance of approximately 40 kilometres to the location where the Bay d'Espoir transmission line crosses the Long Harbour River;

Then following straight lines to the Tolt and the northern extremity of Whitehead Pond;

Then following the north shore of Whitehead Pond and the eastern shore of Pipers Hole River to Route 210;

Then following Route 210 to Goobies on the Trans Canada Highway;

Then following the Trans Canada Highway in a southerly direction to its junction with the local road providing access to the community of Sunnyside;

Then following the local road providing access to the Town of Sunnyside to the shoreline of Trinity Bay;

Then following the shorelines of Trinity, Conception, St. Mary's and Placentia Bays to the point where the shoreline meets the Piper's Hole River, thence following the eastern shoreline of the Piper's Hole River in a general northerly direction to the bridge that crosses the Burin Peninsula Highway, Route 210;

Then following Route 210 in a generally southerly direction to its intersection with the Terrenceville Highway;

Then following the north side of the Terrenceville highway to the shoreline of Fortune Bay;

Then following the shoreline of Fortune Bay to the point of commencement, including all offshore islands lying counter-clockwise from Friar Head, Fortune Bay, to the community of Sunnyside, Trinity Bay.

(b) Burin Area

All that area of the Island of Newfoundland bounded by a line beginning at the community of Terrenceville;

Then following the Terrenceville Highway to its intersection with the Burin Peninsula Highway Route 210;

Then following Route 210 in a generally northerly direction to where it crosses the bridge on the Piper's Hole River;

Then following the eastern shore of Piper's Hole River in a southerly direction to its mouth in Placentia Bay;

Then following the shoreline of Placentia and Fortune Bay to the point of commencement, excluding all offshore islands.

(c) Fair Haven Area

All that area of the Avalon Peninsula of the Island of Newfoundland bounded by a line beginning at the Chance Cove intersection with the Trans Canada Highway;

Then following a straight line in a southerly direction for approximately 50 metres to the northern shore of Gull Pond;

Then following the northern and western shore of Gull Pond to its southern extremity;

Then following a straight line for a distance of approximately 300 metres to the eastern shore of Big Gull Pond;

Then following the eastern shore of Big Gull Pond to its south eastern extremity;

Then following the eastern shores of the string of brooks and ponds leading southwest to where they empty into Placentia Bay near Little Pinchgut Cove;

Then following the coastline in a generally southerly direction to the mouth of Maturin Brook near the community of Long Harbour;

Then following the eastern shores of Maturin Brook and Maturin Ponds to the headwaters where it intersects the railway line;

Then following the railway line in a southerly direction to its intersection with the transmission line, a distance of approximately 2 kilometres;

Then following the transmission line in a northeasterly direction to the Trans Canada Highway;

Then following the Trans Canada Highway to the point of commencement.

(d) The Topsails

All that area of the Island of Newfoundland bounded by a line beginning at the mouth of Hinds Brook in Grand Lake;

Then following the southeastern shoreline of Grand Lake, Sandy Lake and Birchy Lake to the eastern end of Birchy Lake;

Then following a straight line to the closest point on the Trans Canada Highway;

Then following the Trans Canada Highway in a generally easterly and southerly direction to Badger;

Then following a straight line to the closest point on the south bank of the Exploits River;

Then following the Exploits River to Exploits Dam;

Then following the shoreline of Red Indian Lake in first, a generally northerly direction and then, a westerly direction to the mouth of Buchan's Brook;

Then following Buchan's Brook to Buchan's Lake;

Then following the western shoreline of Buchan's Lake to its northwestern extremity;

Then following a straight line to the southeastern extremity of Hind's Lake;

Then following the eastern shoreline of Hind's Lake to its outlet in Hind's Brook;

Then following the south bank of Hind's Brook to the point of commencement.

(e) Northern Labrador Zone

All that portion of Labrador, including adjacent islands, north of a line commencing at a point on the Labrador coast at 54° north latitude;

Then following the westerly line of 54° north latitude to a point where this line intersects with 62° west longitude;

Then following a northerly direction along the 62° west longitude line to a point where it intersects with the 55° north latitude line;

Then following the 55° north latitude line in a westerly direction to a point where it intersects with the Quebec/Labrador border.

(f) Southern Labrador Zone

All that portion of Labrador, including adjacent islands, lying to the south of a line commencing at a point on the Labrador coast at 54° north latitude;

Then following the westerly line of 54° north latitude to a point where this line intersects with 62° west longitude;

Then following a northerly direction along the 62° west longitude line to a point where it intersects with the 55° north latitude line;

Then following the 55° north latitude line in a westerly direction to a point where it intersects with the Quebec/Labrador border.

(g) Pine Marten Study Area

All that part of the Island of Newfoundland bounded by a line beginning at the intersection of the Trans Canada Highway, Route 1, and the Camp 33 Road;

Then following the Camp 33 Road to the southwestern extremity of Grand Lake;

Then following the shoreline of Grand Lake to the mouth of Red Indian Brook;

Then following the southern bank of Red Indian Brook a distance of approximately 15 kilometres to a small lake on its headwaters;

Then following a straight line in a generally southeasterly direction to the southeastern extremity of Lake of the Hills;

Then following the western bank of the brook flowing out of Lake of the Hills to Otter Pond;

Then following the western shore of Otter Pond and the western bank of the brook flowing out of Otter Pond into Lloyds River;

Then following the northern bank of Lloyds River and the northern shore of Lloyds Lake and the northern bank of Lloyds River, west of Lloyds Lake, to the mouth of the brook flowing out of Cormacks Lake;

Then following the eastern or northern bank of this brook to Cormacks Lake;

Then following a straight line in a generally northerly direction approximately 8 kilometres to a point on the headwaters of Little Barachois Brook;

Then following the northern bank of Little Barachois Brook to its intersection with the eastern boundary of the Barachois Pond Provincial Park;

Then following the eastern and northern boundaries of the park to the Trans Canada Highway;

Then following the Trans Canada Highway to the point of commencement.

(h) Main River Study Area

All that area of the Island of Newfoundland, commencing at a tributary on Main River UTM 481,975 metres east 5,522,600 metres north;

Then following this tributary in a generally northerly direction to UTM 483,840 metres east 5,528,225 metres north;

Then following a straight line in a southeasterly direction to UTM 488,460 metres east 5,525,000 metres north;

Then following a straight line in an easterly direction to the eastern extremity of a small pond at UTM 498,485 metres east 5,525,000 metres north;

Then following the eastern shoreline of the pond to its outlet;

Then following a chain of brooks in a southerly direction to UTM 498,771 metres east 5,522,615 metres north;

Then following a straight line in a generally southeasterly direction to UTM 502,332 metres east 5,518,590 metres north;

Then following a straight line in a generally southwesterly direction to UTM 499,538 metres east 5,516,260 metres north;

Then following a straight line in a southerly direction to the outlet of a small pond at UTM 499,615 metres east 5,513,620 metres north;

Then following a stream that flows in a southerly direction to Main River;

Then following Main River in a westerly direction to a small tributary at UTM 495,570 metres east 5,510,540 metres north;

Then following the tributary and a chain of ponds in a generally westerly direction to where a small stream is intersected by the Upper Humber Forest Access Road at UTM 480,650 metres east 5,509,735 metres north;

Then following a straight line in a westerly direction to the east shore of a small pond at UTM 469,023 metres east 5,510,070 metres north;

Then following the north side of the pond and a connecting tributary in a northwesterly direction to its intersection with the eastern boundary of Gros Morne National Park at UTM 466,335 metres east 5,510,602 metres north;

Then following the boundary of the park in a northerly direction to where it intersects a lake at UTM 461,750 metres east 5,529,000 metres north;

Then following the south shoreline of the lake in an easterly direction to its most eastern extremity;

Then following a straight line in an easterly direction to UTM 466,087 metres east 5,528,540 metres north;

Then following the southern shore of Parsons Pond River in an easterly direction to the point of commencement.

(i) Northwest Grand Lake Area

All that area of the Island of Newfoundland bounded by a line beginning at the intersection of the Trans Canada Highway, TCH, Route 1 and Camp 33 Road;

Then following Camp 33 Road to the southwest extremity of Grand Lake;

Then following the north shoreline of Grand Lake in a northeasterly direction to the Humber Canal;

Then following the south bank of the Humber Canal to its intersection with the TCH at Deer Lake;

Then following the TCH in a southwesterly direction to the point of commencement.

(j) Terra Nova Area

All that area of the Island of Newfoundland bounded by a line beginning at the intersection of North West River and the Terra Nova National Park, TNNP, boundary at UTM coordinates 706,250 metres east and 5,365,250 metres north;

Then following the north bank of the said river in a westerly direction to UTM coordinates 664,125 metres east and 5,346,625 metres north;

Then following a straight line in a northwesterly direction to UTM coordinates 663,750 metres east and 5,353,125 metres north;

Then following a straight line in a westerly direction to the northeastern extremity of Kepenkeck Lake;

Then following a straight line in a northwesterly direction to the eastern extremity of Newton's Lake;

Then following a straight line in a northerly direction to the eastern extremity of South West Pond;

Then following a straight line in a northeasterly direction to the western extremity of Dead Wolf Pond;

Then following the southern shoreline of Dead Wolf Pond to the mouth of a small stream entering the pond at its eastern extremity;

Then following this stream to its headwaters pond;

Then following a straight line for approximately 500 metres due east to an unnamed pond;

Then following a stream exiting this pond at its southeastern extremity;

Then following this stream in a southeasterly direction to its outflow in Riverhead Brook;

Then following this brook in an easterly direction to its mouth in Gambo Pond;

Then following the north shore of Gambo Pond to Gambo Brook;

Then following the west bank of Gambo Brook to its intersection with the Trans Canada Highway, TCH, Route 1;

Then following the TCH in an easterly direction to its intersection with the TNNP boundary;

Then following the western boundary of TNNP in a southerly direction to the point of commencement.

(k) Charlottetown Enclave Area

All that area of the island of Newfoundland bounded by a line beginning at the intersection of the Terra Nova National Park, TNNP, boundary and the north shoreline of Clode Sound, Bonavista Bay at UTM coordinates 720,554 metres east and 5,367,279 metres north;

Then following the TNNP boundary in a northerly direction to UTM coordinates 720,507 metres east and 5,370,209 metres north;

Then following the TNNP boundary in a northeasterly direction to UTM coordinates 721,554 metres east and 5,371,792 metres north;

Then following the TNNP boundary in a southeasterly direction to its intersection with the north shoreline of Clode Sound, Bonavista Bay at UTM coordinates 722,550 metres east and 5,369,850 metres north;

Then following the shoreline of Clode Sound, Bonavista Bay in a southwesterly direction to the point of commencement.

(l) Red Indian Lake Area

All that area of the Island of Newfoundland bounded by a line beginning at the mouth of Victoria River and Red Indian Lake;

Then following the north bank of Victoria River in a southwesterly direction to Victoria Lake;

Then following a mid-way line between the north and south shorelines of Victoria Lake to the mouth of a small river entering Victoria Lake at its southwestern extremity;

Then following the north bank of the Victoria River to a point opposite the mouth of a brook flowing from Peter Strides Pond;

Then following a straight line in a northerly direction to the intersection of the Pine Marten Study Area and Lloyds River at the mouth of the brook flowing from Cormack Lake;

Then following the Pine Marten Study Area boundary along Lloyds River in a northeasterly direction to the mouth of Otter Pond Brook;

Then following the western bank of Otter Pond Brook, the western shore of Otter Pond and the west bank of Otter Pond Brook to Lake of the Hills;

Then following a straight line in a northwesterly direction to UTM co-ordinates 471,250 metres east and 5,379,000 metres north;

Then following a straight line in a northeasterly direction to its intersection with Clench Brook at UTM co-ordinates 500,875 metres east and 5,401,000 metres north;

Then following the south bank of Clench Brook to its mouth on Red Indian Lake;

Then following a straight line in an easterly direction to the point of commencement.

©Earl G. Tucker, Queen's Printer

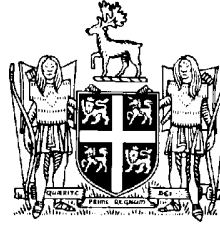

**NEWFOUNDLAND AND LABRADOR
REGULATION 96/03**

Furbearing Animals Trapping Order, 2003-2004
under the
Wild Life Regulations
and the
Wild Life Act

(Filed August 14, 2003)

Under the authority of sections 16, 25, 27 and 114 of the *Wild Life Regulations* and the *Wild Life Act*, I make the following Order.

Dated at St. John's, August 14, 2003.

Julie Bettney
Minister of Tourism, Culture and Recreation

ORDER

Analysis

- | | |
|--|---------------------------------------|
| 1. Short title | 13. Quick kill traps |
| 2. Open season trapping | 14. Live holding devices |
| 3. Prohibited areas | 15. Prohibited devices |
| 4. Beaver management area | 16. Lynx to be registered |
| 5. Rate of beaver harvest | 17. Licence and registration required |
| 6. Underwater sets required | 18. Accidental taking of lynx |
| 7. Labrador furbearer management zones | 19. Wolves |
| 8. Open season trapping | 20. Repeal |
| 9. Limit | |
| 10. Prohibited devices | Schedule A |
| 11. Neck snares | Schedule B |
| 12. Foot traps | |

Short title

1. This Order may be cited as the *Furbearing Animals Trapping Order, 2003-2004*.

Open season trapping

2. The open season for trapping on the Island of Newfoundland except as provided for in Schedule A shall be

Beaver	Oct. 20, 2003 - Mar. 15, 2004
Coyote	Oct. 20, 2003 - Feb. 1, 2004
Ermine, weasel	Oct. 20, 2003 - Feb. 28, 2004
Fox, coloured	Oct. 20, 2003 - Feb. 1, 2004
Fox, white	Oct. 20, 2003 - Feb. 1, 2004
Lynx	Oct. 20, 2003 - Feb. 1, 2004
Mink	Nov. 1, 2003 - Feb. 28, 2004
Muskrat	Oct. 20, 2003 - Mar. 15, 2004
Otter	Oct. 20, 2003 - Mar. 15, 2004
Squirrel	Oct. 20, 2003 - Feb. 28, 2004

Prohibited areas

3. (1) Notwithstanding section 2,

(a) the trapping of furbearing animals, other than beaver, is prohibited in that part of the Island of Newfoundland known as the Pine Marten Study Area which is described in Schedule A; and

(b) the trapping of all furbearing animals is prohibited in the following areas:

(i) Brunette Island, Fortune Bay, and

(ii) Great Southern Harbour.

(2) Notwithstanding section 2, all dry land trapping and snaring of furbearing animals is prohibited in that part of the Island of Newfoundland known as the Main River/Upper Humber Study Area and on Glover Island as described in Schedule A.

(3) Notwithstanding subsection (3), the use of submerged and semi-submerged sets is permitted in the areas referred to in that subsection, but for the purposes of mink, muskrat, beaver and otter, trapping is restricted to underwater sets including

- (i) a submerged leghold trap set as a drowner,
- (ii) floating mink boxes,
- (iii) underwater conibear sets, and
- (iv) submarine or multiple catch type sets.

(4) Notwithstanding subsection 2, select dry land trapping only is permitted in the North West Grand Lake Area, the Charlottetown Enclave Area, the Terra Nova Area and the Red Indian Lake Area as described in Schedule A.

(5) For the purpose of subsection (5), "select dry land trapping" includes the use of neck snares for fox, coyote and lynx, but for the purpose of mink, muskrat, beaver and otter trapping is restricted to underwater sets including

- (a) a submerged leghold trap set as a drowner,
- (b) floating mink boxes,
- (c) underwater conibear sets,
- (d) submarine or multiple catch type sets, and
- (e) 330 conibear and similar traps set at waters edge in beaver runs.

Beaver management
area

4. For the purpose of managing the harvests of beaver, the Island of Newfoundland is designated as a beaver management area.

Rate of beaver
harvest

5. On the Island of Newfoundland, the holder of a beaver trapline licence shall harvest beaver at a rate of one beaver per active lodge on the trapline area identified in the licence.

Underwater sets
required

6. The trapping of beaver in the Pine Marten Study Area is permitted only by the use of underwater sets.

Labrador furbearer
management zones

7. The Labrador Furbearer Management Zones are as described in Schedule B.

Open season trap-
ping

8. The open seasons for trapping within Labrador shall be

(a) Northern Labrador Zone

Beaver	Oct. 15, 2003 - May 31, 2004
Coyote	Oct. 15, 2003 - Mar. 31, 2004
Ermine, weasel	Oct. 15, 2003 - Mar. 31, 2004
Fox, coloured	Oct. 15, 2003 - Mar. 31, 2004
Fox, white	Oct. 15, 2003 - May 15, 2004
Lynx	Oct. 15, 2003 - Mar. 31, 2004
Marten	Oct. 15, 2003 - Mar. 31, 2004
Mink	Nov. 1, 2003 - Mar. 31, 2004
Muskrat	Oct. 5, 2003 - May 31, 2004
Otter	Oct. 15, 2003 - Mar. 31, 2004
Squirrel	Oct. 15, 2003 - Mar. 31, 2004
Wolf	Oct. 15, 2003 - Apr. 30, 2004
Wolverine	No open season
Fisher	No open season

(b) Eastern Labrador Zone

Beaver	Oct. 15, 2003 - May 31, 2004
Coyote	Oct. 15, 2003 - Mar. 20, 2004
Ermine, weasel	Oct. 15, 2003 - Mar. 20, 2004
Fox, coloured	Oct. 15, 2003 - Mar. 20, 2004
Fox, white	Oct. 15, 2003 - Mar. 20, 2004
Lynx	Oct. 15, 2003 - Mar. 20, 2004
Marten	Oct. 15, 2003 - Mar. 20, 2004
Mink	Nov. 1, 2003 - Mar. 20, 2004
Muskrat	Oct. 15, 2003 - May 31, 2004
Otter	Oct. 15, 2003 - Mar. 20, 2004
Squirrel	Oct. 15, 2003 - Mar. 20, 2004
Wolf	Oct. 25, 2003 - Apr. 30, 2004

Wolverine	No open season
Fisher	No open season

(c) Western Labrador Zone

Beaver	Oct. 15, 2003 - May 31, 2004
Coyote	Nov. 1, 2003 - Mar. 20, 2004
Ermine, weasel	Nov. 1, 2003 - Mar. 20, 2004
Fox, coloured	Nov. 1, 2003 - Mar. 20, 2004
Fox, white	Nov. 1, 2003 - Mar. 20, 2004
Lynx	Nov. 1, 2003 - Mar. 20, 2004
Marten	Nov. 1, 2003 - Mar. 20, 2004
Mink	Nov. 1, 2003 - Mar. 20, 2004
Muskrat	Oct. 15, 2003 - May 31, 2004
Otter	Oct. 15, 2003 - Mar. 20, 2004
Squirrel	Nov. 1, 2003 - Mar. 20, 2004
Wolf	Nov. 1, 2003 - Apr. 30, 2004
Wolverine	No open season
Fisher	No open season

Limit	9. In Labrador there is no limit on the number of beaver which may be taken by the holder of a trappers beaver licence.
Prohibited devices	10. A person shall not trap, take or kill any furbearing animal by means of a trap or other device that is equipped with metal teeth, metal serrated edges, hooks or sharp devices.
Neck snares	11. All neck snares which are set on land, for the purpose of taking furbearing animals, except squirrel, shall be equipped with a noose locking device, set in a manner that the noose once closed is prevented from expanding.
Foot traps	12. All foot hold traps set for beaver, muskrat, otter and mink shall be set in a manner that allows the animal to submerge and prevent it from resurfacing.

Quick kill traps

13. (1) All furbearing animals, except fox, coyote, wolf, and lynx shall be taken only by means of quick kill traps, box traps, cage traps or other traps set in manner as to kill the animal quickly.

(2) Coyote, wolf and lynx may be taken with a foot holding device providing the device has a minimum space of 5 millimetres between the jaws when closed, or the device has pads of a rubber like substance fastened to the trap jaws or the device is equipped with trap jaws of 9 millimetres or greater in thickness.

Live holding devices

14. All live holding devices set on land for furbearing animals shall be checked daily.

Prohibited devices

15. A person shall not use spring poles or foot hold traps in trees or poles, unless the trap is set as a quick killing device.

Lynx to be registered

16. (1) All lynx caught on the Island of Newfoundland during the open season for lynx shall be registered for tagging prior to the close of business hours on Friday, February 6, 2004.

(2) All lynx carcasses shall be surrendered to the Inland Fish and Wild Life Division at the time of registration.

Licence and registration required

17. A person on the Island of Newfoundland shall not have in his or her possession any lynx pelt or any lynx parts, unless that person is the holder of a valid trappers licence and the pelt or parts are registered in accordance with section 16 or previously as registered.

Accidental taking of lynx

18. A licensed trapper who, on the Island of Newfoundland, takes lynx accidentally during the trapping seasons for other species other than those trapping periods specified for lynx shall within 7 days of taking the lynx surrender it to the Inland Fish and Wild Life Division.

Wolves

19. (1) All persons taking wolves must surrender to the Inland Fish and Wild Life Division the lower jawbone or complete skull from each wolf taken.

(2) These specimens shall be submitted by May 14, 2004.

Repeal

20. *The Furbearing Animals Trapping Order, 2002-2003, Newfoundland and Labrador Regulation 67/02, is repealed.*

Schedule A

(a) Pine Marten Study Area

That part of the Island of Newfoundland bounded by a line beginning at the intersection of the Trans Canada Highway, Route 1, and the Camp 33 Road;

Then following the Camp 33 Road to the southwestern extremity of Grand Lake;

Then following the shoreline of Grand Lake to the mouth of Red Indian Brook a distance of approximately 15 kilometres to a small lake on its headwaters;

Then following a straight line in a generally southeasterly direction to the southeastern extremity of the Lake of the Hills;

Then following the western bank of the brook flowing out of Lake of the Hills to Otter Pond;

Then following the western shore of Otter Pond and the western bank of the brook flowing out of Otter Pond into Lloyds River;

Then following the northern bank of Lloyds River and the northern shore of Lloyds Lake and the northern bank of Lloyds River, west of Lloyds Lake, to the mouth of the brook flowing out of Cormacks Lake;

Then following the eastern or northern bank of this brook to Cormacks Lake;

Then following a straight line in a generally northerly direction approximately 8 kilometres to a point on the headwaters of Little Barachois Brook;

Then following the northern bank of Little Barachois Brook to its intersection with the eastern boundary of the Barachois Pond Provincial Park;

Then following the eastern and northern boundaries of the park to the Trans Canada Highway;

Then following the Trans Canada Highway to the point of commencement.

(b) Main River/Upper Humber Area

All that area of the Island of Newfoundland, commencing at a tributary on Main River UTM 481,975 metres east 5,522,600 metres north;

Then following this tributary in a generally northerly direction to UTM 483,840 metres east 5,528,225 metres north;

Then following a straight line in a southeasterly direction to UTM 488,460 metres east 5,525,000 metres north;

Then following a straight line in an easterly direction to the eastern extremity of a small pond at UTM 498,485 metres east 5,525,000 metres north;

Then following the eastern shoreline of the pond to its outlet;

Then following a chain of brooks in a southerly direction to UTM 498,771 metres east 5,522,615 metres north;

Then following a straight line in a generally southeasterly direction to UTM 502,332 metres east 5,518,590 metres north;

Then following a straight line in a generally southwesterly direction to UTM 499,538 metres east 5,516,260 metres north;

Then following a straight line in a southerly direction to the outlet of a small pond at UTM 499,615 metres east 5,513,620 metres north;

Then following a stream that flows in a southerly direction to Main River;

Then following Main River in a westerly direction to a small tributary at UTM 495,570 metres east 5,510,540 metres north;

Then following that tributary and a chain of ponds in a generally westerly direction to where a small stream is intersected by the Upper Humber Forest Access Road at UTM 480,650 metres east 5,509,735 metres north;

Then following a straight line in a westerly direction to the east shore of a small pond at UTM 469,023 metres east 5,510,070 metres north;

Then following the north side of that pond and a connected tributary in a northwesterly direction to its intersection with the eastern boundary of Gros Morne National Park at UTM 466,335 metres east 5,510,602 metres north;

Then following the boundary of the park in a northerly direction to where it intersects a lake at UTM 461,750 metres east 5,529,000 metres north;

Then following the south shoreline of that lake in an easterly direction to its most eastern extremity;

Then following a straight line in an easterly direction to UTM 466,087 metres east 5,528,540 metres north;

Then following the southern shore of Parsons Pond River in an easterly direction to the point of commencement.

(c) Northwest Grand Lake Area

All that area of the Island of Newfoundland bounded by a line beginning at the intersection of the Trans Canada Highway, Route 1, and Camp 33 Road;

Then following Camp 33 Road to the southwest extremity of Grand Lake;

Then following the north shoreline of Grand Lake in a northeasterly direction to the Humber Canal;

Then following the south bank of the Humber Canal to its intersection with the TCH at Deer Lake;

Then following the TCH in a southwesterly direction to the point of commencement.

(d) Terra Nova Area

All that area of the Island of Newfoundland bounded by a line beginning at the intersection of North West River and the Terra Nova National Park, TNNP, boundary at UTM co-ordinates 706,250 metres east and 5,365,250 metres north;

Then following the north bank of the said river in a westerly direction to UTM coordinates 664,125 metres east and 5,346,625 metres north;

Then following a straight line in a northwesterly direction to UTM coordinates 663,750 metres east and 5,353,125 metres north;

Then following a straight line in a westerly direction to the northeastern extremity of Kepenkeck Lake;

Then following a straight line in a northwesterly direction to the eastern extremity of Newton's Lake;

Then following a straight line in a northerly direction to the eastern extremity of South West Pond;

Then following a straight line in a northeasterly direction to the western extremity of Dead Wolf Pond;

Then following the southern shoreline of Dead Wolf Pond to the mouth of a small stream entering the pond at its eastern extremity;

Then following this stream to its headwaters pond;

Then following a straight line for approximately 500 metres due east to an unnamed pond;

Then following a stream exiting this pond at its southeastern extremity;

Then following this stream in a southeasterly direction to its outflow in Riverhead Brook;

Then following this brook in an easterly direction to its mouth in Gambo Pond;

Then following the north shore of Gambo Pond to Gambo Brook;

Then following the west bank of Gambo Brook to its intersection with the Trans Canada Highway, TCH, Route 1;

Then following the TCH in an easterly direction to its intersection with the TNNP boundary;

Then following the western boundary of TNNP in a southerly direction to the point of commencement.

(e) Charlottetown Enclave Area

All that area of the Island of Newfoundland bounded by a line beginning at the intersection of the Terra Nova National Park, TNNP, boundary and the north shoreline of Clode Sound, Bonavista Bay at UTM coordinates 720,554 metres east and 5,367,279 metres north;

Then following the TNNP boundary in a northerly direction to UTM coordinates 720,507 metres east and 5,370,209 metres north;

Then following the TNNP boundary in a northeasterly direction to UTM coordinates 721,554 metres east and 5,371,792 metres north;

Then following the TNNP boundary in a southeasterly direction to its intersection with the north shoreline of Clode Sound, Bonavista Bay at UTM coordinates 722,550 metres east and 5,369,850 metres north;

Then following the shoreline of Clode Sound, Bonavista Bay in a southwesterly direction to the point of commencement.

(f) Red Indian Lake Area

All that area of the Island of Newfoundland bounded by a line beginning at the mouth of Victoria River and Red Indian Lake;

Then following the north bank of Victoria River in a south-westerly direction to Victoria Lake;

Then following a mid-way line between the north and south shorelines of Victoria Lake to the mouth of a small river entering Victoria Lake at its southwestern extremity;

Then following the north bank of the Victoria River to a point opposite the mouth of a brook flowing from Peter Strides Pond;

Then following a straight line in a northerly direction to the intersection of the Pine Marten Study Area and Lloyds River at the mouth of the brook flowing from Cormack Lake;

Then following the Pine Marten Study Area boundary along Lloyds River in a northeasterly direction to the mouth of Otter Pond Brook;

Then following the western bank of Otter Pond Brook, the western shore of Otter Pond and the west bank of Otter Pond Brook to Lake of the Hills;

Then following a straight line in a northwesterly direction to U.T.M. co-ordinates 471,250 metres east and 5,379,000 metres north;

Then following a straight line in a northeasterly direction to its intersection with Clench Brook at U.T.M. co-ordinates 500,875 metres east and 5,401,000 metres north;

Then following the south bank of Clench Brook to its mouth on Red Indian Lake;

Then following a straight line in an easterly direction to the point of commencement.

Schedule B

(a) Labrador North Fur Zone

All that area of Labrador, including offshore islands, lying north of a line commencing at a point on the coast at 54° north latitude, then west along 54° north latitude to its intersection with 62° west longitude, then north along 62° west longitude to 55° north latitude and then west along 55° north latitude to its intersection with the Labrador - Quebec border.

(b) Labrador East Fur Zone

All that area of Labrador, including offshore islands, lying south of a line commencing at a point on the coast at 54° north latitude, then west along 54° north latitude to its intersection with 62° west longitude, then south along 62° west longitude to its intersection with the Goose River, then in a generally south-westerly direction to a pond at the headwaters of the Cache River, then following the Cache River to its intersection with 62° west longitude, then following 62° west longitude south to its intersection with the Quebec Labrador border.

(c) Labrador West Fur Zone

All the remainder of Labrador not described in the Labrador North and Labrador East Fur Zones.

©Earl G. Tucker, Queen's Printer

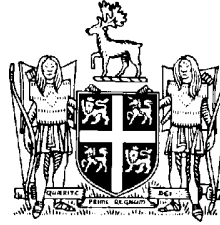

**NEWFOUNDLAND AND LABRADOR
REGULATION 97/03**

*Open Season Big Game Black Bear Hunting and Snaring
Order, Labrador, 2003-2004*
under the
Wild Life Regulations
and the
Wild Life Act

(Filed August 14, 2003)

Under the authority of sections 38, 92 and 114 of the *Wild Life Regulations* and the *Wild Life Act*, I make the following Order.

Dated at St. John's, August 14, 2003.

Julie Bettney
Minister of Tourism, Culture and Recreation

ORDER

Analysis

- | | |
|-----------------------|--------------------|
| 1. Short title | 6. Special licence |
| 2. Prohibition | 7. Bag limits |
| 3. Open seasons | 8. Prohibition |
| 4. Devices permitted | 9. Repeal |
| 5. Prohibited devices | |

Schedule

Short title

1. This Order may be cited as the *Open Season Big Game Black Bear Hunting and Snaring Order, Labrador, 2003-2004*.

Prohibition	2. The taking of black bear is prohibited throughout Labrador except as provided for in this Order.
Open seasons	3. (1) The open seasons for black bear hunting shall be (a) in the George River and Torngat Mountains Zones, August 10, 2003 to November 30, 2003 and April 1, 2004 to July 13, 2004; and (b) in the Labrador South Zone, September 1, 2003 to November 30, 2003 and April 1, 2004 to July 13, 2004. (2) The zones referred to in subsection (1) are described in the Schedule.
Devices permitted	4. Only Aldrich foot snares or similar devices may be set for the taking of black bears and those devices shall be set in a covered "cubby set" and clearly marked with a warning sign indicating that a bear snaring device is set in the "cubby".
Prohibited devices	5. Steel-jaw leghold, spring or jump traps shall not be used to take black bears.
Special licence	6. Persons who have resided in the Torngat Mountain Electoral District for a period of 6 consecutive months immediately before applying for a licence may be issued a licence identified as a special licence free of charge.
Bag limits	7. (1) The bag limit for residents shall be 2 black bears of any age or sex. (2) The bag limit for non-residents shall be 2 black bears of any age or sex. (3) Notwithstanding subsections (1) and (2), female black bears accompanied by cubs may not be taken by shooting.
Prohibition	8. A person shall not transport or possess any firearms under the authority of a valid game licence without being in possession of an outdoor identification card, or non-resident equivalent card, issued to the person.

*Open Season Big Game Black Bear Hunting and
Snaring Order, Labrador, 2003-2004*

97/03

Repeal

9. The *Open Season Big Game Black Bear Hunting and Snaring Order, Labrador, 2002-2003*, Newfoundland and Labrador Regulation 68/02, is repealed.

Schedule

(a) George River Zone

All that area of Labrador bounded by a line beginning at the point where the 54° 00' north latitude intersects the Labrador-Quebec boundary;

Then following this boundary in a generally northerly and easterly direction to the point where the most westerly of the rivers flowing into Hebron Fiord intersects that boundary at approximately 58° 06' north latitude;

Then following the south bank of this river and the south shoreline of Hebron Fiord in a generally easterly direction to the Atlantic Ocean coast line;

Then following this coast line in a generally southerly direction, including all offshore islands, to the north bank of the mouth of the Kanairiktok River;

Then following the north bank of that river to the confluence with the Sail Lake Tributary;

Then crossing the Kanairiktok River at the shortest distance to the east bank of the Sail Lake Tributary and following the east bank of the Sail Lake Tributary to the intersection with the Sail Lake Dikes, water control structures, on Michikamau Reservoir;

Then following a straight line to the north bank at the mouth of the McPhadyen River and Menihek Lake;

Then following the north bank of that river to the intersection with 54° 00' north latitude;

Then following the 54° 00' north latitude due west to point of commencement.

(b) Torngat Mountains Zone

All that area of Labrador, including adjacent offshore islands, lying north of the George River Zone as described above.

(c) Labrador South Zone

All that area of Labrador not included in the George River Zone and the Torngat Mountains Zone described above.

©Earl G. Tucker, Queen's Printer

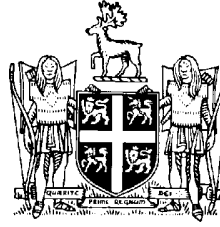

NEWFOUNDLAND AND LABRADOR REGULATION 98/03

*Open Season Spring Big Game Black Bear Hunting and Snaring
Order, Newfoundland, 2004*
under the
Wild Life Regulations
and the
Wild Life Act

(Filed August 14, 2003)

Under the authority of sections 38 and 114 of the *Wild Life Regulations* and the *Wild Life Act*, I make the following Order.

Dated at St. John's, August 14, 2003.

Julie Bettney
Minister of Tourism, Culture and Recreation

ORDER

Analysis

- | | |
|-----------------------|------------------------|
| 1. Short title | 5. Bag limits |
| 2. Spring open season | 6. Validity of licence |
| 3. Devices permitted | 7. Prohibition |
| 4. Prohibited devices | 8. Repeal |

Short title **1.** This Order may be cited as the *Open Season Spring Big Game Black Bear Hunting and Snaring Order, Newfoundland, 2004*.

Spring open season **2.** (1) The spring open season for the hunting and snaring of black bear shall be May 8, 2004 to July 10, 2004 in all moose management areas except as follows:

Area No.	Season Dates
31	No Open Season
32	No Open Season
33	No Open Season
34	No Open Season
35	No Open Season
36	No Open Season
38	No Open Season
43	No Open Season
44	No Open Season
47	No Open Season

(2) The moose management areas referred to in subsection (1) are described in the *Open Season Big Game Moose Hunting Order, Newfoundland, 2003-2004* except that Moose Management Area 28 is further described, for black bear hunting only, to exclude:

All that area of the Island of Newfoundland located in the district of Terra Nova, commencing at a point in the centre of the land-fill site at the northwestern edge of Terra Nova National Park;

Then extending to a radius of 2 kilometres from that point in all directions, with an area of approximately 1,250 hectares and a perimeter of approximately 12,543 metres.

Devices permitted

3. Only Aldrich foot snares or similar devices may be set for the taking of black bears and those devices shall be set in a covered "cubby set" and clearly marked with a warning sign indicating that a bear snaring device is set in the "cubby".

Prohibited devices

4. Steel-jaw leghold, spring or jump traps shall not be used to take black bears.

Bag limits

5. (1) The bag limit shall be one black bear of any age or sex.

(2) Notwithstanding subsection (1), female black bears accompanied by cubs may not be taken by shooting.

*Open Season Spring Big Game Black Bear Hunting
and Snaring Order, Newfoundland, 2004*

98/03

Validity of licence

6. Each spring season black bear licence shall be valid only for the area for which it is issued.

Prohibition

7. A person shall not transport or possess any firearms under the authority of a valid game licence without being in possession of an outdoor identification card, or non-resident equivalent card, issued to the person.

Repeal

8. The *Open Season Spring Big Game Black Bear Hunting and Snaring Order, Newfoundland, 2003*, Newfoundland and Labrador Regulation 70/02, is repealed.

©Earl G. Tucker, Queen's Printer



NEWFOUNDLAND AND LABRADOR REGULATION 99/03

*Open Season Big Game Moose Hunting Order,
Labrador, 2003–2004*
under the
Wild Life Regulations
and the
Wild Life Act

(Filed August 14, 2003)

Under the authority of sections 38 and 114 of the *Wild Life Regulations* and the *Wild Life Act*, I make the following Order.

Dated at St. John's, August 14, 2003.

Julie Bettney
Minister of Tourism, Culture and Recreation

ORDER

Analysis

- | | |
|---------------------------|----------------|
| 1. Short title | 5. Bag limit |
| 2. Prohibition | 6. Prohibition |
| 3. Moose management areas | 7. Repeal |
| 4. Open season | Schedule |

Short title

1. This Order may be cited as the *Open Season Big Game Moose Hunting Order, Labrador, 2003-2004*.

Prohibition

2. The taking of moose is prohibited throughout Labrador, except as provided for in this Order.

*Open Season Big Game Moose Hunting Order,
Labrador, 2003-2004*

99/03

Moose management areas	3. The moose management areas are as described in the Schedule.	
Open season	4. The open season for moose hunting shall be	
	Area No.	Season Dates
	48, 51, 52, 53, 57 and 58	Sept. 13, 2003 - Jan. 3, 2004
	49, 50, 53A, 54, 55, 56 and 85	Sept. 13, 2003 - Mar. 13, 2004
	59 and 60	Sept. 6, 2003 - Mar. 13, 2004
Bag limit	5. The bag limit shall be one moose per licence.	
Prohibition	6. A person shall not transport or possess any firearms under the authority of a valid game licence without being in possession of an outdoor identification card, or non-resident equivalent card, issued to that person.	
Repeal	7. The <i>Open Season Big Game Moose Hunting Order, Labrador, 2002-2003</i>, Newfoundland and Labrador Regulation 73/02, is repealed.	

Schedule

(a) Area 48 - Wabush

All that area encompassed by a line commencing at the intersection of the Quebec-Labrador border and 53° 20' north latitude;

Then moving due east to the west shore of Lac Boujonnier;

Then following this shoreline in a southerly direction to the outflow of a river flowing to Bruce Lake;

Then following this river to Bruce Lake;

Then following the shorelines of Bruce Lake, Pegrum Lake, Nault Lake, Steers Lake, and the unnamed rivers interconnecting these lakes;

Then to the north shore of Shabogamo Lake;

Then following Shabogamo Lake to its intersection with 53° 18.5' north latitude;

Then due east to the Quebec North Shore and the Labrador Railway at Shabo;

Then following the railway in a generally southerly direction to Ross Bay Junction;

Then in a generally westerly direction to the east shore of Lac Emerillion;

Then following the shoreline of Lac Emerillion in a generally southerly direction to 66° 22' west longitude;

Then due south to the Labrador-Quebec border;

Then following the border in generally west and north directions to the point of commencement.

(b) Area 49 - Lower Mecatina

All that area of Labrador bounded by a line commencing at the southeast corner of Area 59;

Then following 59° 50' west longitude south to the Quebec Labrador boundary, 52° 00' north latitude;

Then following the Quebec-Labrador boundary due west to 61° 30' west longitude;

Then following 61° 30' west longitude due north to the southwest corner of Area 59;

Then following the south boundary of Area 59 to the point of commencement.

(c) Area 50 - Natashquan

All that area of Labrador bounded by a line commencing at the southeast corner of Area 60;

Then following the south boundary of Area 60 due west the east bank of the Romaine River;

Then following the east bank of the Romaine River, Quebec-Labrador boundary, in a southeasterly direction to the Labrador-Quebec boundary at 52° 00' north latitude;

Then following 52° 00' north latitude due east to the southeast corner of Area 49;

Then following the west border of Area 49 at 61° 30' west longitude due north to the point of commencement.

(d) Area 51 - Grand Falls

All that area of Labrador bounded by a line commencing at the edge of the west bank of the Metchin River where the river intersects the Churchill Road;

Then following the edge of the west bank of the river in a generally northerly direction to its intersection with an unnamed lake at 53° 33' north latitude, 63° 11' west longitude;

Then following a straight line in a generally westerly direction to the summit of Lookout Mountain;

Then following a straight line in a generally northwesterly direction to the summit of an unnamed hill at elevation, 556 metres, 53° 41' north latitude, 64° 29' west longitude;

Then following a straight line in a general southwesterly direction to the intersection of Route 500 and Esker Road;

Then following Route 500 to where the transmission lines cross Route 500, west of the Ossokmanuan bridge;

Then following a straight line in a general southerly direction to the summit of an unnamed hill, elevation 673 metres, 53° 23' north latitude, 65° 07' west longitude;

Then following a straight line in a southeasterly direction to the intersection of the west bank of the Atikonak River and the 735 transmission line;

Then following a straight line in a northeasterly direction to the summit of an unnamed hill of elevation 643 metres, 53° 14' north latitude, 64° 5' west longitude;

Then following a straight line in a northeasterly direction to the summit of an unnamed hill at elevation 456 metres, 53° 11' north latitude, 63° 14' west longitude;

Then following a straight line in a generally easterly direction to 53° 12" north, 63° 30" west longitude;

Then following a straight line in a northerly direction to the west bank at the mouth of the Metchin River;

Then following the edge of the west bank of the river north to the point of commencement.

(e) Area 52 - Grand River

All that area of Labrador bounded by a line commencing at the southeast corner of Area 51, 53° 10' north latitude, 63° 00' west longitude;

Then following 63° 00' west longitude due south to the intersection with 53° 00' north latitude;

Then following a straight line in an easterly-southeasterly direction to the edge of the west bank of the Minipi River at 52° 46' north latitude, 61° 30' west longitude;

Then following 61° 30' west longitude due north to the intersection with the edge of the north bank of the Churchill River;

Then following the north bank of the river to the west bank at the mouth of Penus River;

Then following the edge of the west bank of the Penus River to its intersection with 61° 30' west longitude;

Then following 61° 30' west longitude due north to the intersection with the edge of the south bank of the Goose River;

Then following a straight line in a westerly direction to the boundary of Area 51 at 53° 33' north latitude, 63° 11' west longitude;

Then following the boundary of Area 51 to its point on the west bank of the Metchin River at its outflow into Churchill River;

Then following a straight line in a southerly direction to 53° 12" north, 63° 30" west longitude;

Then following a straight line in an easterly direction to 53° 10" north, 63° 00" west longitude;

Then following a straight line in a southerly direction to the point of commencement.

(f) Area 53 - Muskrat Falls

All that area of Labrador bounded by a line commencing at the northeast corner of Area 52;

Then following a straight line in a northeasterly direction to the top of the 1225' peak at Cape Law, on the southwest end of Grand Lake;

Then following a straight line in a southeasterly direction to the top of the 1445' peak at Cape Caribou;

Then following a straight line in a southeasterly direction to the confluence of 53° 31.55' north latitude and 60° 12.05' longitude on the North West River Road;

Then following the North West River Road to the North West River Bridge at the crossing between Little Lake and North West Bight;

Then following the south, then east, shoreline of North West Bight to Sandy Point;

Then following a straight line in a southwesterly direction to the north shore of Churchill, Grand, River;

Then following the north shore of the Grand River to the intersection with the east boundary of Area 52;

Then following the east boundary of Area 52 due south to the point of commencement.

(g) Area 53A - Muskrat Falls

All that area of Labrador commencing at the southwest corner of Area 53;

Then following the south boundary of Area 53 in an easterly direction to North West Point;

Then following a straight line in an easterly direction to McLean Point;

Then following the eastern shoreline of Carter Basin to the confluence of Kenemich River;

Then following the edge of the east bank of Kenemich River to a point at 53° 14' north latitude, 59° 50' west longitude, where the Kenemich River turns to flow from a generally east-northeasterly direction from the Mealy Mountains;

Then following 59° 50' west longitude, due south to 53° 10' north latitude, 59° 50' west longitude;

Then following a straight line to the confluence of Kenamu River and a river locally known as South Branch River;

Then following a straight line to the southeast corner of Area 52 at 52° 46' north latitude, 61° 30' west longitude;

Then following the east boundary of Area 52 due north to the point of commencement.

(h) Area 54 - Grand Lake

All that area of Labrador commencing at the northwest corner of Area 53 and following 61° 30' west longitude due north to the edge of the north bank of the Wapustan River;

Then following a straight line to the confluence of Nipishish Lake and Crooked River;

Then following a straight line to the position 53° 45' north latitude, 60° 15' west longitude;

Then following a straight line to the summit of Sunday Hill in the town of North West River;

Then following a straight line to the south abutment of North West River;

Then following the North West River Road to the confluence of 53° 31.55 north latitude and 60° 12.5' west longitude;

Then following the boundary of Area 53 to the point of commencement.

(i) Area 55 - Double Mer

All that area of Labrador bounded by a line commencing at the south abutment of the North West River Bridge and following the shore line of Hamilton Inlet in a generally northeasterly direction to the confluence of Groswater Bay and the edge of the east bank of Tom Luscombe Brook;

Then following a straight line to the northeast corner of Area 54 where Nipishish Lake flows into Crooked Brook;

Then following the east boundary of Area 54 generally in a southeasterly direction to the point of commencement, excluding all offshore islands.

(j) Area 56 - Kaipokok

All that area of Labrador bounded by a line commencing at the northeast corner of Area 54 where Nipishish Lake flows into the Crooked River;

Then following a straight line in a northwesterly direction to a point on the Kaipokok Lake at 54° 30' north latitude, 61° 00' west longitude;

Then proceeding in a straight line in a northeasterly direction to a point on the south bank of the Kanoiriktok River at 54° 49' 5" north latitude, 60° 30' west longitude;

Then proceeding in a straight line in an easterly direction to the 450 metre summit of Post Hill at 54° 53' 30" north latitude, 59° 45' west longitude;

Then following 59° 45' west longitude due south to the intersection with the north boundary of Area 55;

Then following the north boundary of Area 55, in a southwesterly direction, to the point of commencement.

(k) Area 57 - Paradise River

All that area of Labrador bounded by a line commencing at a point 52° 45' north latitude, 58° 00' west longitude;

Then following 58° 00' west longitude due north to the intersection with 54° 00' north latitude;

Then following 54° 00' north latitude due east to the intersection with the Labrador Coast;

Then following the Labrador Coast in a generally southerly direction, including all the offshore islands, to the North Shore of Caplin Bay;

Then following the North Shore of Caplin Bay in a generally westerly direction to the intersection with 55° 55' west longitude at 53° 07' 20" north latitude;

Then following 53° 07' 20" north latitude in a westerly direction to the intersection with 57° 00' west longitude;

Then following a straight line in a southwesterly direction to the point of commencement.

(l) Area 58 - Alexis River

All that area of Labrador bounded by a line commencing at the southwest corner of Area 57 (as described in paragraph (k));

Then following 58° 00' west longitude due south to the Labrador-Quebec border at 52° 00' north latitude;

Then following the 52° 00' north latitude due east to the Labrador coast;

Then following the Labrador coastline in a generally northerly direction, including all the offshore islands, to the north shore of Caplin Bay;

Then following the south boundary of Area 57 to the point of commencement.

(m) Area 59 - Upper Kenamu

All that area of Labrador bounded by a line commencing at the southeast corner of Area 53A, 53° 10' north latitude, 59° 50' west longitude;

Then following 59° 50' west longitude due south to 52° 30' north latitude;

Then following 52° 30' north latitude due west to 61° 30' west longitude;

Then following 61° 30' west longitude due north to the southwest corner of Area 53A;

Then following the south boundary of Area 53A to point of commencement.

(n) Area 60 - Upper Mecatina

All that area of Labrador bounded by a line commencing at the southeast corner of Area 52;

Then following the south boundaries of Areas 52 and 51 in a generally westerly direction to a point on the south boundary of Area 51 at the summit of an unnamed hill of elevation 9,643 metres, 53° 14' north latitude, 64° 05' west longitude;

Then following a straight line in a southeasterly direction to the east bank of the source of the Romaine River at 52° 52' 5" north latitude, 63° 36' 5" west longitude;

Then following the east bank of the Romaine River, Quebec-Labrador boundary, in a southerly direction to the intersection with 52° 30' north latitude;

Then following 52° 30' north latitude east to longitude 61° 30' west;

Then following 61° 30' west longitude due north to the point of commencement.

(o) Area 85 - Snegamook

All that area bounded by a line commencing at the outflow of Nipishish Lake at the Crooked River;

Then following in a north-northwesterly direction to the point at 54° 30' North, 61° 00' west;

Then in a northerly direction to 54° 41' north, 61° 00' west;

Then in a westerly direction to the unnamed river flowing into Mistinippi Lake at approximately 54° 41' north, 61° 18' west;

Then in a generally westerly direction on the south bank of the river to the western extremity of the unnamed lake at approximately 54° 44' north, 61° 46' west;

Then in a straight line in a north-northwesterly direction to the southern extremity of the unnamed lake at 54° 47' north, 61° 48' west;

Then in a generally northerly direction along the western shore of the above mentioned lake;

Then in a generally northerly, westerly then southerly directions along the unnamed river to approximately 54° 46' north, 62° 00' west;

Then in a westerly direction to 54° 46' north, 62° 30' west;

Then in a southerly direction to the Naskaupi River at approximately 54° 15' north, 62° 30' west;

Then in a generally easterly then southerly directions along the north bank of the Naskaupi River and Wuchusk Lake, and east bank of Naskaupi Lake to the confluence of the Wapustan and Naskaupi Rivers;

Then following a straight line in a general easterly direction
to the point of commencement.

©Earl G. Tucker, Queen's Printer

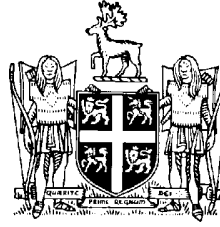

NEWFOUNDLAND AND LABRADOR REGULATION 100/03

*Open Season Big Game Caribou Hunting Order,
Newfoundland, 2003-2004*
under the
Wild Life Regulations
and the
Wild Life Act

(Filed August 14, 2003)

Under the authority of sections 38 and 114 of the *Wild Life Regulations* and the *Wild Life Act*, I make the following Order.

Dated at St. John's, August 14, 2003.

Julie Bettney
Minister of Tourism, Culture and Recreation

ORDER

Analysis

- | | |
|-----------------------------|----------------|
| 1. Short title | 5. Bag limit |
| 2. Hunting prohibited | 6. Prohibition |
| 3. Caribou management areas | 7. Repeal |
| 4. Open seasons | Schedule |

Short title

1. This Order may be cited as the *Open Season Big Game Caribou Hunting Order, Newfoundland, 2003-2004*.

Hunting prohibited

2. The hunting of caribou is prohibited throughout the Island of Newfoundland, except as provided for in this Order.

*Open Season Big Game Caribou Hunting Order,
Newfoundland, 2003-2004*

100/03

Caribou manage-
ment areas

3. The caribou management areas are as described in the Schedule.

Open seasons

4. (1) The open seasons for the hunting of caribou in the areas described in the Schedule shall be

Area No.	Season Dates
61 to 64	Sept. 13, 2003 – Dec. 13, 2003
65	Closed
66-69	Sept. 13, 2003 - Dec. 13, 2003
70	Sept. 13, 2003 - Sept. 27, 2003
71	Sept. 6, 2003 - Nov. 8, 2003
72	Sept. 13, 2003 - Oct. 11, 2003
73	Closed
74	Closed
75	Closed
76 to 79	Sept. 13, 2003 - Dec. 13, 2003

(2) In addition to subsection (1), hunting by bow and arrow only shall be permitted in Areas 61, 62, 63, 64, 66, 67, 68, 69, 76, 77, 78 and 79 for the period August 30, 2003 to September 12, 2003.

Bag limit

5. The bag limit is one caribou as specified in each licence, except a 2 caribou bag limit for resident licences in Area 71, Grey Islands.

Prohibition

6. A person shall not transport or possess any firearm under the authority of a valid game licence without being in possession of an outdoor identification card, or equivalent non-resident card issued to the person.

Repeal

7. The *Open Season Big Game Caribou Hunting Order, Newfoundland, 2002-2003*, Newfoundland and Labrador Regulation 72/02, is repealed.

Schedule

(a) Area 61 - LaPoile

All that area of the Island of Newfoundland commencing at the southeastern branch of the Southwest Brook;

Then following a straight line in a southeasterly direction to the northern extremity of Cormacks Lake;

Then following a straight line in a southerly direction to King George IV Lake at the start of Lloyd's River;

Then following Lloyd's River to Lloyd's Lake;

Then following a straight line in a southeasterly direction to the northern extremity of Burnt Pond;

Then following the shoreline of Burnt Pond and the river leading to White Bear Lake the shoreline of White Bear Lake and the western bank of White Bear River to White Bear Bay;

Then following the coastline in a generally westerly direction to Channel-Port aux Basques;

Then following the TCH in a northerly direction to where it crosses the Southwest Brook;

Then following Southwest Brook to the point of commencement but excluding all offshore islands.

(b) Area 62 - Buchans Plateau

All that area of the Island of Newfoundland bounded by a line beginning at the Trans Canada Highway, TCH, Bridge crossing Southwest Brook;

Then following the TCH in a generally northeasterly direction to Camp 33 Road;

Then following Camp 33 Road to the southwestern extremity of Grand Lake;

Then following the southern and eastern shoreline of Grand Lake to the mouth of Hinds Brook;

Then following Hinds Brook to Hinds Lake;

Then following the southwestern shore of Hinds Lake to its southeastern extremity;

Then following a straight line to the southern extremity of Buchans Lake;

Then following a straight line to the western abutment of the Exploits Dam;

Then following the southern shoreline of Red Indian Lake to the mouth of Lloyds River;

Then following the southern bank of Lloyds River to Lloyds Lake;

Then following the southern shore of Lloyds Lake and Lloyds River to King George IV Lake;

Then following a straight line in a northeasterly direction to the northern extremity of Cormacks Lake;

Then following a straight line in a northwesterly direction to the southeastern branch of Southwest Brook;

Then following Southwest Brook to the point of commencement.

(c) Area 63 - Grey River

All that area of the Island of Newfoundland bounded by a line beginning at the mouth of White Bear River in White Bear Bay;

Then following the western bank of White Bear River to White Bear Lake;

Then following the shoreline of White Bear Lake in a generally northerly direction to the brook flowing into White Bear Lake from Burnt Pond;

Then following the eastern bank of said brook to Burnt Pond;

Then following the shoreline of Burnt Pond in a generally northerly direction to its northeasterly extremity;

Then following a straight line in a northeasterly direction to the southwestern extremity of Lloyds Lake;

Then following the shoreline of Lloyds Lake to the outflow of Lloyds River at its northeastern extremity;

Then following the southern bank of Lloyds River to its mouth in Red Indian Lake;

Then following the southern shoreline of Red Indian Lake in a generally northeasterly direction to the western abutment of the Exploits Dam on the Exploits River;

Then following the south bank of the Exploits River to the mouth of Stoney Brook;

Then following a straight line in a south-southwesterly direction for approximately 550 metres to the intersection of the Chrystal Lake access road and the Lemotte's Lake access road at the approximate UTM coordinates 597,250 metres east, 5,419,250 metres north;

Then following the road to its intersection with the brook draining Pistol Lake;

Then following the brook to its outflow at Pistol Lake;

Then following the eastern shore of Pistol Lake to its eastern extremity;

Then following a straight line in a southerly direction to the mouth of Northwest Brook in Bay d'Espoir;

Then following the coastline in a generally westerly direction to the point of commencement but excluding all offshore islands.

(d) Area 64 - Middle Ridge

All that area of the Island of Newfoundland beginning at the mouth of Southeast Brook in Bay D'Espoir;

Then following Southeast Brook to Route 361;

Then following Route 361 to the Bay D'Espoir Highway, Route 360;

Then following the Bay d'Espoir Highway in generally northerly direction to the Northwest Gander River;

Then following the south bank of Northwest Gander River and the southern shoreline of Gander Lake to the eastern extremity of Gander Lake;

Then following a straight line to the closest point of the TCH, Route 1;

Then following the TCH in a generally easterly direction to its intersection with the road leading to the abandoned Alexander Bay Railway Station;

Then following this road to the T'Railway;

Then following the T'Railway in a generally southerly direction to Goobies;

Then following the Goobies - Terrenceville Highway, Routes 11 and 15, in a generally southwesterly direction to Terrenceville;

Then following the coastline of Fortune Bay, Hermitage Bay, and Bay D'Espoir to the point of commencement but excluding all offshore islands.

(e) Area 65 - Avalon Peninsula

All that area of the Island of Newfoundland on the Avalon Peninsula bounded by a line beginning at the intersection of Witless Bay Line, Route 13, and the Trans Canada Highway, TCH;

Then following Witless Bay Line to the coastline of Witless Bay;

Then following the coastline in a generally southerly direction to Cape Race;

Then following the coastline of Trepassey Bay to the mouth of Northeast Brook;

Then following the western shoreline of the brook to the Southern Shore Highway, Route 10;

Then following the highway in a generally westerly direction to Peter's River;

Then following the eastern bank of Peter's River to its mouth in Holyrood Bay;

Then following the shoreline of Holyrood Bay and St. Mary's Bay to Salmonier Arm;

Then following the southern shoreline of Salmonier Arm to the closest point of Salmonier Line, Route 90, at St. Catherine's;

Then following Salmonier Line in a generally northerly direction to its intersection with the TCH;

Then following the TCH in a generally easterly direction to the point of commencement but excluding the Salmonier Nature Park and excluding all offshore islands.

(f) Area 66 - Gaff Topsails

All that area of the Island of Newfoundland bounded by a line beginning at the mouth of Hinds Brook in Grand Lake;

Then following the eastern shoreline of Grand Lake, Sandy Lake and Birchy Lake to the eastern extremity of Birchy Lake;

Then following a straight line to the closest point on the TCH;

Then following the TCH in a generally easterly and southerly direction to Badger;

Then following a straight line to the closest point on the south bank of the Exploits River;

Then following the Exploits River to Exploits Dam;

Then following a straight line in a northwesterly direction from the western abutment of Exploits Dam to the southern extremity of Buchans Lake;

Then following a straight line in a northwesterly direction to the southeastern extremity of Hinds Lake;

Then following the southern and western shoreline of Hinds Lake to its outlet in Hinds Brook;

Then following the south bank of Hinds Brook to the point of commencement.

(g) Area 67 - Pot Hill

All that area of the Island of Newfoundland beginning at the mouth of Southeast Brook in Bay D'Espoir;

Then following the coastline of Bay D'Espoir to the mouth of Northwest Brook, Bay D'Espoir;

Then following a straight line in a northwesterly direction to the eastern extremity of Pistol Lake;

Then following the northern shore of Pistol Lake to its outlet;

Then following the eastern shore of the outlet brook to its intersection with the bridge on Chrystal Lake access road;

Then following this road to its intersection with the Lemotte's Lake access road at the approximate UTM coordinates 597,250 metres east, 5,419,250 metres north;

Then following a straight line in a north-northeasterly direction for approximately 550 metres to the mouth of Stoney Brook in the Exploits River;

Then following the south bank of the Exploits River to the Sir Robert Bond Bridge, Trans Canada Highway, TCH, Route 1;

Then following the TCH to its intersection with the Bay D'Espoir Highway, Route 360;

Then following the highway to its intersection with Route 361;

Then following Route 361 to Southeast Brook;

Then following Southeast Brook to the point of commencement.

(h) Area 68 - Mount Peyton

All that area of the Island of Newfoundland bounded by a line beginning at the southeastern abutment of the bridge on the Bay D'Espoir Highway, Route 2, crossing the Northwest Gander River;

Then following the Bay D'Espoir Highway in a generally northerly direction to its intersection with the Trans Canada Highway, TCH, Route 1;

Then following the TCH in a generally easterly direction to the southwestern abutment of the Queen Elizabeth Bridge crossing the Gander River;

Then following the west bank of the Gander River and the western shoreline of Gander Lake to the mouth of the Northwest Gander River;

Then following the north bank of the Northwest Gander River to the point of commencement.

(i) Management Area 69 - Northern Peninsula

All that area of the Island of Newfoundland commencing at the mouth of Cloud River where it flows into Salt Water Pond;

Then following the southern shoreline of Salt Water Pond, the western coastline of Chimney Bay, the western coastline of Canada Bay, and the western coastline of White Bay to Sops Arm;

Then following the northern bank of Main River in a generally westerly direction to UTM co-ordinates 487,921 metres east and 5,516,970 metres north;

Then following a straight line to the opposite bank of Main River;

Then following a straight line in a southwesterly direction to the boundary of Gros Morne National Park at UTM co-ordinates 466,862 metres east and 5,500,135 metres north;

Then following the boundary of Gros Morne National Park in a generally northerly direction to a point where the park boundary crosses the Northern Peninsula Highway at UTM co-ordinates 446,900 metres east and 5,535,096 metres north;

Then following the Northern Peninsula Highway in a generally northerly direction to the bridge that crosses Big East River;

Then following the southbank of Big East River to its outlet from an unnamed pond;

Then following the southern shore of the unnamed pond to its eastern most extremity;

Then following a straight line in a southeast direction to the western most extremity of an unnamed pond;

Then following the southern shore of the second unnamed pond to its eastern most extremity;

Then following a straight line in an easterly direction to the headwaters of Cloud River;

Then following the south bank of Cloud River to the point of commencement but excluding all offshore islands.

(j) Area 70 - Merasheen Island

Merasheen Island, Placentia Bay, including adjacent Long, King, and Rose au Rue Islands.

(k) Area 71 - Grey Islands, White Bay

(l) Area 72 - Fogo Island, Hamilton Sound

(m) Area 73 - Burin Peninsula Knee

All that area of the Island of Newfoundland bounded by a line beginning where Piper's Hole River crosses the Terrenceville Highway;

Then following the coastline in a generally southwesterly direction to Mortier Bay;

Then following the highway crossing this bay to Marystown;

Then following Route 210 and 213 in a northwesterly direction to Garnish;

Then following the coastline in a generally northerly direction to Terrenceville;

Then following the Routes 211 and 210 to the point of commencement.

(n) Area 74 - Burin Peninsula Foot

All that area of the Island of Newfoundland bounded by a line beginning at Garnish;

Then following Route 213 in a southeasterly direction to 210;

Then following Route 210 in an easterly direction to where this road crosses Mortier Bay;

Then following the east coastline of Placentia Bay, Lawn Bay, Fortune Bay to the point of commencement.

(o) Area 75 - Blow Me Down Mountains

All that area of the Island of Newfoundland bounded by a line beginning at the western end of Serpentine Lake;

Then following the Serpentine River in a westerly direction to the coast;

Then following the coastline of the Gulf of St. Lawrence in a generally northerly direction to South Head, Bay of Islands;

Then following the coastline of Bay of Islands in a southerly and easterly direction to Frenchmans Head;

Then following the southern shoreline of Humber Arm to Cook's Brook;

Then following Cook's Brook to a point where this brook crosses a road leading to Serpentine Lake;

Then following this road to the eastern end of Serpentine Lake;

Then following the northern shoreline of Serpentine to the point of commencement.

(p) Area 76 - St. Anthony

All that area of the Island of Newfoundland bounded by a line beginning at the western extremity of Crouse Harbour on the Conche Peninsula;

Then following a straight line to the nearest point on Route 434;

Then following Route 434 in westerly direction to its intersection with Route 433;

Then following Route 433 in a northwesterly direction to its intersection with Route 432;

Then following Route 432 in a westerly direction to its intersection with Route 430;

Then following Route 430 in a northerly direction to the point where it intersects a small stream flowing from Grand Pond;

Then following said stream to its outflow into the Strait of Belle;

Then following the eastern coastline of the Strait of Belle Isle in a generally northeasterly direction to Cape Norman;

Then following the coastline of Pistolet Bay to the eastern extremity of Milnar Arm;

Then following a straight line to the closest point on Route 437;

Then following Route 437 to its intersection with Route 436;

Then following Route 436 to its intersection with Route 430;

Then following Route 430 in a generally southeasterly direction to its end at Loup Marin Point;

Then following a straight line to the coastline in Hare Bay;

Then following the coastline of Hare Bay in a generally southerly direction to the point of commencement but excluding all offshore islands.

(q) Area 77 - Cape Shore

All that area of the Island of Newfoundland bounded by the line beginning at the intersection of Routes 100 and 91 at Point Verde;

Then following the Argentia Highway, Route 91, in a generally easterly direction to the intersection of Route 92;

Then following Route 92 in a generally southerly direction to Branch;

Then continuing to follow Route 92 to Route 100;

Then following Route 100 in a generally westerly direction to St. Brides;

Then continuing to follow Route 100 in a generally northerly direction to the point of commencement at Point Verde but excluding all offshore islands.

(r) Area 78 - Hampden Downs

All that area of the Island of Newfoundland bounded by a line beginning at the intersection of Route 410 with Route 411 at Flatwater Pond;

Then following Route 410 in a generally southerly direction to its intersection with the Trans Canada Highway, Route 1, TCH, then following the TCH in a southwesterly direction to its intersection with an unnamed road located northeast of Birchy Lake;

Then following the unnamed road in a westerly direction to its intersection with Route 420;

Then following Route 420 to its intersection with Route 421;

Then following Route 421 to its end at the Beaches;

Then following a straight line in a westerly direction to the high water mark on the east shoreline of White Bay;

Then following the high water mark in a northeasterly direction to its intersection with Route 411 at Purbeck's Brook Bridge;

Then following Route 411 to the point of commencement but excluding all offshore islands.

(s) Area 79 - Adies Lake

All that area of the Island of Newfoundland bounded by a line beginning at the southern extremity of White Bay;

Then following a straight line to the nearest point on Route 421, Hampden Highway;

Then following Route 421 in a southerly direction to its intersection with Route 420;

Then following Route 420 in a southerly direction to its intersection with the Trans Canada Highway, TCH;

Then following the TCH in a southwesterly direction to its intersection with Route 430 near Deer Lake;

Then following Route 430 in a northwesterly direction to its intersection with the boundary of Gros Morne National Park near Wiltondale;

Then following the eastern boundary of Gros Morne National Park in a generally northerly direction to UTM co-ordinates 466,862 metres east and 5,500,135 metres north;

Then following a straight line in a northeasterly direction to a point on Main River located at UTM co-ordinates 487,921 metres east and 5,516,970 metres north;

Then following the south bank of said river in a generally easterly direction to its outflow in Sops Arm, White Bay;

Then following the western coastline of White Bay in first an easterly and then a southerly direction to the point of commencement but excluding all offshore islands.

©Earl G. Tucker, Queen's Printer

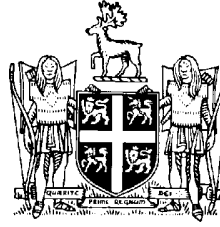

**NEWFOUNDLAND AND LABRADOR
REGULATION 101/03**

*Open Season Big Game Caribou Hunting Order,
Labrador, 2003-2004
under the
Wild Life Regulations
and the
Wild Life Act*

(Filed August 14, 2003)

Under the authority of sections 38, 92 and 114 of the *Wild Life Regulations* and the *Wild Life Act*, I make the following Order.

Dated at St. John's, August 14, 2003.

Julie Bettney
Minister of Tourism, Culture and Recreation

ORDER

Analysis

- | | |
|---------------------------------------|--|
| 1. Short title | 10. Ammunition permitted |
| 2. Hunting prohibited | 11. Permits for Sheshashiu Indian Band |
| 3. Caribou hunting zones | 12. Bag limits |
| 4. Open seasons | 13. Jawbones of animals taken |
| 5. Closed season | 14. Disposal of remains |
| 6. Special licence | 15. Card to be returned |
| 7. Regular licence | 16. Prohibition |
| 8. Non-resident licence | 17. Repeal |
| 9. Requirements for obtaining licence | |

Schedule

*Open Season Big Game Caribou Hunting Order,
Labrador, 2003-2004*

101/03

Short title	1. This Order may be cited as the <i>Open Season Big Game Caribou Hunting Order, Labrador, 2003-2004</i> .
Hunting prohibited	2. The hunting of caribou is prohibited throughout Labrador except as provided for in this Order.
Caribou hunting zones	3. The caribou hunting zones are as described in the Schedule.
Open seasons	4. (1) There shall be an open season in the George River and Torngat Mountain zones from August 10, 2003 to April 30, 2004 inclusive. (2) Notwithstanding subsection (1), persons holding the special licence may take male caribou at any time. (3) Open seasons may be declared for the various caribou hunting zones not having an open season if the George River caribou move into those zones.
Closed season	5. There shall be a closed season in the following zones: (a) Nipishish Lake Zone; (b) Mulligan River Zone; (c) Seal Lake Zone; (d) Double Mer Barrens Zone; (e) Grand Lake Zone; (f) Michikamau East Zone; (g) Twin Falls Zone; (h) Lac Virot Zone; (i) Sawbill Lake Zone; (j) Michikamau West Zone; (k) Colville Lake Zone;

- (l) Milner Lake Zone;
- (m) McPhayden River Zone;
- (n) Orma South Zone;
- (o) Orma North Zone;
- (p) Bay of Islands Zone; and
- (q) Big River Zone.

Special licence

6. (1) A resident who has resided permanently in the Torngat Mountains Electoral District for a period of not less than 6 consecutive months immediately prior to applying for a licence may be issued a caribou hunting licence free of charge.

(2) A licence issued under subsection (1) shall be known as a special licence.

(3) The holder of a special licence may designate another resident of Labrador to use that licence provided that the person so designated

(a) holds or is entitled to hold a special licence; and

(b) is in possession of the licence while hunting.

(4) Special licences shall be valid only within the Torngat Mountain Zone, the George River Zone or any portion of a zone which is open and lies within the Torngat Mountains Electoral District.

Regular licence

7. (1) A resident who does not meet the residency requirements for a special licence under subsection 6(1) may be issued a caribou hunting licence.

(2) A licence issued under subsection (1) shall be known as a regular licence.

(3) The fee for a regular licence shall be \$27.

(4) A resident may be issued only one regular licence in a hunting season.

(5) The holder of a regular licence who has resided in Labrador for a period of 6 consecutive months immediately prior to applying for a licence, may designate another resident of Labrador to use that licence provided that the person so designated

- (a) holds or is entitled to hold either a special licence or a regular licence;
- (b) is in possession of the licence and a transfer form while hunting; and
- (c) assumes all responsibilities and obligations that are associated with the transferred licence.

Non-resident
licence

8. (1) A person who is not a resident may be issued a caribou hunting licence.

(2) A licence issued under subsection (1) shall be known as a non-resident licence.

(3) The fee for a non-resident licence shall be \$120.

Requirements for
obtaining licence

9. (1) To obtain a regular or special caribou hunting licence, the purchaser shall

- (a) produce 2 pieces of identification, one of which must contain his or her signature; and
- (b) sign the licence in the vendor's presence.

(2) To obtain a regular caribou hunting licence on behalf of another person, the person acquiring the licence shall

- (a) present 2 pieces of identification, one of which must contain his or her signature;
- (b) present a licence transfer form signed by the individual in whose name the licence is being issued; and
- (c) sign the transfer form in the vendor's presence.

(3) The licence number of a licence obtained under subsection (2) shall be recorded on the transfer form by the vendor.

(4) The vendor of a licence obtained under subsection (2) shall sign the transfer form.

Ammunition permitted

10. Caribou may be hunted using .22 calibre centre-fire rifles which have a muzzle energy of 1,500 foot pounds or more.

Permits for Sheshashiu Indian Band

11. The minister may issue to members of the Indian Band, Sheshashiu, permits authorizing the taking of caribou in any zone, subject to conditions and limits set in the permits.

Bag limits

12. The bag limit shall be

(a) for holders of the special licence, no limit;

(b) for holders of the regular licence, 2 caribou of either sex; and

(c) for holders of the non-resident licence, 2 caribou of either sex.

Jawbones of animals taken

13. All persons taking caribou are required to surrender the lower jawbones of all animals taken to a representative of the Inland Fish and Wildlife Division no later than May 7, 2004.

Disposal of remains

14. All persons taking caribou shall dispose of the remains at least 50 meters from the centerline of the Trans-Labrador Highway and in a manner that keeps the remains out of the visibility of persons travelling in vehicles on that highway.

Card to be returned

15. Each licence holder is required to complete and return to the Inland Fish and Wildlife Division the self-addressed caribou harvest inventory card attached to the licence providing the results of his or her hunting effort within 2 weeks of successfully filling the licence or no later than May 7, 2004 for unsuccessful licence holders.

Prohibition

16. A person shall not transport or possess any firearms under the authority of a valid game licence without being in possession of an outdoor identification card, or non-resident equivalent card, issued to the person.

Repeal

17. *The Open Season Big Game Caribou Hunting Order, Labrador, 2002-2003, Newfoundland and Labrador Regulation 71/02, is repealed.*

Schedule

(a) George River Zone

All that area of Labrador bounded by a line beginning at the point where the 54° 00' north latitude intersects the Labrador-Quebec Boundary;

Then following this boundary in a generally northerly and/or easterly direction to the point where the most westerly of the rivers flowing into Hebron Fiord intersects that boundary at approximately 58° 06' north latitude;

Then following the south bank of this river and the south shoreline of Hebron Fiord in a generally easterly direction to the Atlantic Ocean coast line;

Then following this coast line in a generally southerly direction, including all offshore islands, to the north bank of the mouth of the Kanairiktok River;

Then following the north bank of the river to the confluence with the Sail Lake tributary;

Then crossing the Kanairiktok River at the shortest distance to the east bank of the Sail Lake Tributary and following the east bank of the Sail Lake Tributary to the intersection with the Sail Lake Dikes, water control structures, on Michikamau Reservoir;

Then following a straight line to the north bank at the mouth of the McPhayden River and Menihek Lake;

Then following the north bank of that river to the intersection with 54° 00' north latitude;

Then following the 54° 00' north latitude due west to point of commencement.

(b) Torngat Mountains Zone

All that area of Labrador, including adjacent offshore islands, lying north of the George River Zone as described in paragraph (a).

(c) Michikamau East Zone

All that portion of Labrador commencing at the intersection of 64° 00' west longitude and the north bank of the Churchill River;

Then following the Churchill River in a westerly direction of the Esker/Churchill Falls Access Road;

Then following the Esker/Churchill Falls Access Road in a westerly direction to 65° 22' west longitude at the Gabbro Water Control Structure;

Then following 65° 22' longitude in a northerly direction to the intersection of the south boundary of the George River Zone;

Then following the southern boundary of the George River Zone in an easterly direction to the intersection of the west boundary of the Orma North Zone at 64° 00' west longitude;

Then following the west boundary of first the Orma North Zone;

Then Orma South Zone, on 64° 00' west longitude in a due south direction to the point of commencement.

(d) Michikamau West Zone

All that area encompassed by a line commencing at the intersection of the south boundary of the George River Zone and 65° 22' west longitude;

Then following the south boundary of the George River Zone in a westerly direction to the intersection with the Quebec, North Shore and Labrador Rail Road;

Then following the Quebec, North Shore and Labrador Rail Road in a southerly direction to the connection with the Esker/Churchill Falls Access Road at the Esker Railway Siding;

Then following the Esker/Churchill Falls Access Road in an easterly direction to the intersection with the 65° 22' west longitude at the Gabbro Water Control Structure;

Then following the west boundary of the Michikamau East Zone in a generally northerly direction to the point of commencement.

(e) Twin Falls Zone

All that area encompassed by a line commencing at the Gabbro Water Control Structure;

Then following the Esker-Churchill Falls-Goose Bay Access Road in an easterly direction to its intersection with the Churchill River at Bowdoin Canyon;

Then following the north bank of the Churchill River in a generally southerly and easterly direction to the confluence of the Unknown River;

Then following the north bank of the Unknown River to its intersection with the Twin Falls Access Road;

Then following the Twin Falls Access Road in a southerly direction to the north west corner of Baikie Lake;

Then following the western shoreline of Baikie Lake in a southerly direction to the inflow of the Unknown River;

Then following the western and then northern bank of the Unknown River to the Ossokmanuam Water Control Structure;

Then following a straight line in a westerly direction to the intersection of the Trans-Labrador Highway with the west shoreline of the Ossokmanuam Reservoir;

Then following a straight line in a north westerly direction to the Gabbro Water Control Structure, the point of commencement.

(f) Colville Lake Zone

All that area encompassed by a line commencing at the intersection of the Trans-Labrador Highway and the west shore of Ossokmanuan Lake;

Then following the Trans-Labrador Highway in a westerly-southwesterly direction to the intersection with the Quebec, North Shore and Labrador Railway;

Then following the Quebec, North Shore and Labrador Railroad in a northerly direction to the Esker Railway Siding;

Then following the south boundary of the Michikamau West Zone in an easterly direction to the Gabbro Water Control Structure;

Then following the west boundary of the Twin Falls Zone in a southerly direction to the point of commencement.

(g) Lac Virot Zone

All that area encompassed by a line commencing at the intersection of the Trans-Labrador Highway and the Quebec, North Shore and Labrador Rail Road;

Then following the Trans-Labrador Highway in a westerly direction to the Nouveau Quebec-Labrador boundary;

Then following the Nouveau Quebec-Labrador Boundary in a generally northerly direction to the point nearest 67° 00' west longitude and 53° 24' 30" north latitude on the Nouveau Quebec-Labrador boundary;

Then following a straight line in a southeasterly direction to the point of commencement.

(h) Sawbill Lake Zone

All that area encompassed by a line commencing at the intersection of the Trans-Labrador Highway and the Quebec, North Shore and Labrador Rail Road;

Then following the west boundary of the Colville Lake Zone in a northerly direction to the bridge crossing over the Evening Lake River near the Sawbill Railway Siding;

Then following a straight-line in a southwesterly direction to 53° 24' 30" north latitude and 67° 00' west longitude on the Quebec-Labrador boundary;

Then following northeast boundary of the Lac Virot Zone in a southeasterly direction to the point of commencement.

(i) Milner Lake Zone

All that area encompassed by a line commencing at the Quebec, North Shore and Labrador Rail Road bridge crossing over the Evening Lake River;

Then following the Quebec, North Shore and Labrador Rail Road in a northerly direction to the intersection of the Esker-Churchill Falls Access Road at the Esker Railway Siding;

Then following a straight line across Menihek Lake to the north shore mouth of Milner Lake River;

Then following the north shoreline of the Milner Lake River to the intersection with Quebec-Labrador boundary at 53° 45' north latitude;

Then following the north Quebec-Labrador boundary in a southerly direction to the point on the Quebec-Labrador boundary nearest 53° 24' 30" north latitude and 67° 00' west longitude;

Then following the northwest boundary of the Sawbill Zone to the point of commencement.

(j) McPhayden River Zone

All that area bounded by the George River Caribou Management Zone on the north; the Michikamau West Zone on the east; the Milner Lake Zone on the south; and the north Quebec-Labrador boundary on the west.

(k) Bay of Islands Zone

All that area commencing at the western extremity of West Micmac Lake;

Then following the southern shoreline of Kaipokok River in a westerly direction to its headwaters;

Then following the south shoreline of a string of lakes to the eastern extremity of Belly Fish Lake;

Then following a straight line in a generally northwesterly direction to the Kanairiktok River at the point where it joins Snegamook Lake;

Then following the northern shoreline of Snegamook Lake in an easterly direction to Kanairiktok River;

Then following the south bank of the Kanairiktok River in a generally northeasterly direction to Kanairiktok Bay;

Then following the coastline of Kanairiktok Bay, Bay of Islands and Kaipokok Bay. To the mouth of the Kaipokok River;

Then following the southern shoreline of the Kaipokok River to West Micmac Lake;

Then following the southern shoreline of West Micmac Lake to the point of commencement.

(l) Orma North Zone

All that area encompassed by a line commencing where the southern boundary of the George River Zone intersects the Sail Lake Dikes;

Then following the Sail Lake River in a northerly direction to the Kanairiktok River;

Then following the north bank of Kanairiktok River to the intersection with 62° 56' west longitude;

Then following that longitude due south to the intersection with the north shoreline of Pike Lake;

Then following the north shoreline of Pike Lake in a westerly direction to confluence with the Pike River;

Then following the north bank of Pike River west to the confluence with the Smallwood Reservoir;

Then following the south shoreline of Smallwood Reservoir in a westerly direction to a point of land at position approximately 53° 59' north latitude 63° 37' west longitude;

Then following a straight-line in a westerly direction to an east side of Michikamau West Zone at 54° 00' north latitude and 64° 00' west longitude;

Then following the east boundary of Michikamau West Area and 64° 00' west longitude north to the intersection with the George River Zone;

Then following the south boundary of the George River Zone in an easterly direction to the point of commencement.

(m) Orma South Zone

All that area encompassed by a line commencing at the intersection of the north bank of Grand River and 64° 00' west longitude;

Then following that longitude due north to the intersection with the southwestern boundary of the Orma North Zone;

Then following the Orma North Zone southern boundary in an easterly direction to the intersection with 62° 56' west longitude;

Then following 62° 56' west longitude due south to the Metchin River outlet on an unnamed lake at position approximately 53° 36' north latitude and 62° 56' west longitude;

Then following the west bank of the Metchin River south to the Grand River;

Then following the north bank of Grand River west to the point of commencement.

(n) Big River Zone

All that area of Labrador commencing at the western extremity of West Micmac Lake;

Then following the southern shoreline of West Micmac Lake in a generally easterly direction to Kaipokok Bay;

Then following the southern shoreline of Kaipokok Bay to Cape Aillik;

Then following the coastline of the Labrador Sea in a generally southwesterly direction to the mouth of Big River;

Then following the northwesterly shoreline of Big River to White Bear River;

Then following the southerly shoreline of White Bear River to White Bear Lake;

Then following the southern shoreline of White Bear Lake to its western extremity;

Then following a straight line in a generally northwesterly direction to the western extremity of West Micmac Lake, the point of commencement.

(o) Nipishish Lake Zone

All that area encompassed by a line commencing at the western extremity of West Micmac Lake;

Then following a straight line in a generally southeastern direction to the western extremity of Little Michinappi, White Bear, Lake;

Then following a straight line in a generally southwestern direction to the southwest extremity of the unnamed lake at approximately 53° 56.5' north latitude, 60° 05' west longitude at the Mulligan River;

Then following a straight line in a generally westerly direction to the confluence of the Naskaupi and Red Wine rivers;

Then following the western and southern shorelines of the Naskaupi River and Naskaupi Lake in a generally northerly direction to the Narrows;

Then following the unnamed river draining Namaycush Lake to Namaycush Lake;

Then following the western shore of Namaycush Lake to its northern extremity;

Then following a straight line in a generally northerly direction to the southern extremity of Pocket Knife Lake;

Then following the western shore of Pocket Knife Lake to its northern extremity;

Then following a straight line in a generally northwesterly direction to the eastern extremity of Belly Fish Lake;

Then following the southern shoreline of the string of unnamed lakes in a generally northeasterly direction to the headwaters of the Kaipokok River;

Then following the southern shoreline of the Kaipokok River in a generally easterly direction to the point of commencement.

(p) Grand Lake Zone

All that area encompassed by a line commencing at the southern extremity of the unnamed lake at approximately

53° 56.5' north latitude, 60° 05' west longitude at the Mulligan River;

Then following the Mulligan River in a generally southerly direction to the confluence of the river with the unnamed river at approximately 53° 52' north latitude, 60° 05' west longitude;

Then following a straight line in a generally south-southwesterly direction to Mokami Hill;

Then following a straight line in a generally southwesterly direction to Ten Mile Point on Grand Lake;

Then following a straight line across Grand Lake to Cape Caribou;

Then following the southwest shoreline of Grand Lake and the shore of Nardini Pond to the Naskaupi River;

Then following the west shore of the Naskaupi River to the confluence of the river with the Red Wine River;

Then following a straight line in a generally easterly direction to the point of commencement.

(q) Seal Lake Zone

All that area encompassed by a line commencing at the intersection of 62° 56' west longitude and the north shoreline of Pike Lake;

Then following that longitude north to the intersection of the Kanairitok River;

Then following the north shoreline of the Kanairitok River to Snegamook Lake;

Then following a straight line in a generally southeasterly direction to the eastern extremity of Belly Fish Lake;

Then following a straight line in a generally southeasterly direction to the northern extremity of Pocket Knife Lake;

Then following the western shoreline of the lake to its southern extremity;

Then following a straight line to the northern extremity of Namayeush Lake;

Then following the western shoreline of the lake to the unnamed river draining it;

Then following that river to the Narrows;

Then following the western and southern shorelines of the Naskaupi River and Naskaupi Lake in a generally southerly direction to the confluence of the Naskaupi and Wapustan Rivers;

Then following the northern shorelines of the Wapustan River and the unnamed lake at the headwaters of the river to the western extremity of the lake at approximately 54° 09.5' north latitude and 61° 50' west longitude;

Then in a straight line in a generally westerly direction to the point of commencement.

(r) Double Mer Barrens

All that area of Labrador bounded by a line commencing at the intersection of Mulligan River Zone boundary with Valley Bight on Lake Melville;

Then following the north shore of Lake Melville in an easterly direction to Double Mer Point;

Then following a straight line in a northeasterly direction to Jewel Point in Groswater Bay;

Then following the north shoreline of Groswater Bay to Long Point;

Then following a straight line in a northwesterly direction to Green Point;

Then following the shoreline in a southwesterly direction to the north bank of Tom Luscombe Brook;

Then following the north bank of this brook to a tributary entering this brook at approximately 54° 20' 30" north latitude and 58° 31' 00" west longitude;

Then following this tributary to its source in Tom Luscombes Pond;

Then following a straight line to the junction of Big River and a tributary flowing out of Little Michinappi Lake;

Then following this tributary to Little Michinappi Lake and then the southern shoreline of this lake to its western extremity and the intersection of the Nipishish Lake Zone;

Then following the eastern boundary of this zone in a southwesterly direction to its intersection with Main River and the Mulligan River Zone;

Then following the boundaries of this zone along Main River and Double Mer Lake to the point of commencement.

(s) Mulligan River

All that area of Labrador commencing at the intersection of the eastern boundary of Nipishish Lake Zone and Main River, Double Mer River, at 54° 13' latitude and 59° 51' longitude;

Then following the eastern bank of Main River in a southeasterly direction to Double Mer Lake;

Then following the northern shoreline of Double Mer Lake to Whittles Point;

Then following a straight line in a southerly direction to Burnt Head on Lake Melville;

Then following the shoreline of Lake Melville in a westerly direction to Upper Long Point;

Then following a straight line in a southwesterly direction to Montagnais Point;

Then following a straight line in a westerly direction to the outlet of Little Lake;

Then following the eastern then northern shoreline of Little Lake to The Rapids;

Then following a straight line to the closest point on the opposite shoreline;

Then following the shoreline to Grand Lake and the shoreline of Grand Lake in a northwesterly direction to the intersection of Grand Lake Zone at Cape Caribou;

Then following the eastern boundary of Grand Lake Zone and Nipishish Lake Zone to the point of commencement, on Main River, Double Mer River.

©Earl G. Tucker, Queen's Printer

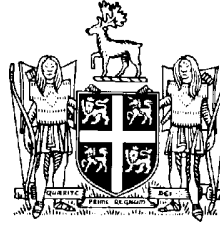

NEWFOUNDLAND AND LABRADOR REGULATION 102/03

*Open Season Big Game Moose Hunting Order,
Newfoundland, 2003-2004*
under the
Wild Life Regulations
and the
Wild Life Act

(Filed August 14, 2003)

Under the authority of sections 38 and 114 of the *Wild Life Regulations* and the *Wild Life Act*, I make the following Order.

Dated at St. John's, August 14, 2003.

Julie Bettney
Minister of Tourism, Culture and Recreation

ORDER

Analysis

- | | |
|---------------------------|----------------|
| 1. Short title | 5. Bag limit |
| 2. Moose management areas | 6. Prohibition |
| 3. Open seasons | 7. Repeal |
| 4. Proof of sex | |
- Schedule

Short title

1. This Order may be cited as the *Open Season Big Game Moose Hunting Order, Newfoundland, 2003-2004*.

Moose management
areas

2. The moose management areas shall be as described in the Schedule.

Open seasons

3. (1) The open seasons for moose hunting in the areas described in the Schedule shall be

Area No.	Hunting Season
1 to 27	Sept. 13, 2003 - Dec. 13, 2003
28 to 36	Oct. 4, 2003 - Jan. 3, 2004
37	Sept. 13, 2003 - Dec. 13, 2003
38	Oct. 4, 2003 - Jan. 3, 2004
39 to 43	Sept. 13, 2003 - Dec. 13, 2003
44	Oct. 4, 2003 - Jan. 3, 2004
45	Sept. 13, 2003 - Dec. 13, 2003
47	Oct. 4, 2003 - Jan. 3, 2004

(2) In addition to subsection (1), hunting by bow and arrow only shall be permitted in the following areas for the periods indicated:

Area No.	Hunting by Bow and Arrow
1, 2, 3, 3A, 4, 5, 6, 7, 8, 9, 10, 11, 12, 13, 14, 15, 16, 17, 18, 19, 20, 21, 22, 22A, 23, 24, 25, 26, 27, 37, 39, 39A, 40, 41, 42, 43 and 45	Aug. 30, 2003 to Sept. 12, 2003
28, 29, 30, 31, 32, 33, 34, 35, 36, 38, 44 and 47	Sept. 20, 2003 to Oct. 3, 2003

(3) Notwithstanding subsections (1) and (2) there shall be no open season in Area 43 for moose that are predominately white in colour.

Proof of sex

4. The holder of a big game licence to hunt, take or kill female only animals shall, upon request of a wildlife officer, produce the head of the animal.

Bag limit

5. The bag limit is one moose as specified in each licence.

Prohibition

6. A person shall not transport or possess any firearms under the authority of a valid game licence without being in possession of an

outdoor identification card, or non-resident equivalent card, issued to the person.

Repeal

7. The *Open Season Big Game Moose Hunting Order, Newfoundland, 2002-2003*, Newfoundland and Labrador Regulation 74/02, is repealed.

Schedule

(a) Management Area 1 - St. Anthony

All that area of the Island of Newfoundland commencing at the junction of the Northern Peninsula Highway and the Viking Trail at Eddies Cove;

Then following a straight line to the closer point to the coastline of the Straits of Belle Isle;

Then following the coastline in a generally northeasterly direction to Cape Norman;

Then following the coastline of Pistolet Bay, Ha Ha Bay to Cape Onion;

Then following the coastline of Sacred Bay around Cape Ardoise, Cobbler Point, south around Goose Cape, the northern shoreline of Hare Bay to Boiling Brook;

Then following a straight line in a generally northwesterly direction to a point on the Viking Trail opposite the access road to the St. Anthony Airport;

Then following the Viking Trail in a generally westerly direction to the point of commencement, excluding all off-shore islands except Quirpon Island.

(b) Management Area 2 - Portland Creek

All that area of the Island of Newfoundland beginning at a point lying northeast of Shallow Bay on the Gulf of St. Lawrence at the original low water mark, that point having UTM co-ordinates 444,942 metres east and 5,536,177 metres north;

Then following the coastline in a generally northeasterly direction to the mouth of Eddies Brook at Eddies Cove West;

Then following a straight line in a generally southeasterly direction to a large pond on the headwaters of Soufflets River,

named Rocky Stent, UTM co-ordinates 518,412 metres east and 5,596,488 metres north;

Then following a straight line to UTM co-ordinates 512,823 metres east and 5,594,406 metres north;

Then following a straight line to UTM co-ordinates 498,859 metres east and 5,586,620 metres north;

Then following a straight line to UTM co-ordinates 493,838 metres east and 5,580,027 metres north;

Then following a straight line to UTM co-ordinates 484,851 metres east and 5,564,824 metres north;

Then following a straight line to UTM co-ordinates 474,730 metres east and 5,562,839 metres north;

Then following a straight line to UTM co-ordinates 471,548 metres east and 5,559,765 metres north;

Then following a straight line to UTM co-ordinates 476,223 metres east and 5,550,032 metres north;

Then following a straight line to UTM co-ordinates 474,661 metres east and 5,548,530 metres north;

Then following a straight line to UTM co-ordinates 464,624 metres east and 5,531,418 metres north;

Then following a straight line to UTM co-ordinates 462,454 metres east and 5,531,331 metres north;

Then following a straight line to UTM co-ordinates 461,359 metres east and 5,530,177 metres north;

Then following a straight line to UTM co-ordinates 460,194 metres east and 5,531,447 metres north;

Then following a straight line to the point of commencement, excluding all offshore islands.

(c) Management Area 3 - Harbour Deep

All that area of the Island of Newfoundland beginning at UTM co-ordinates 466,346 metres east and 5,513,256 metres north on the Gros Morne National Park boundary;

Then following a straight line to UTM co-ordinates 461,187 metres east and 5,520,629 metres north;

Then following a straight line to UTM co-ordinates 461,359 metres east and 5,530,177 metres north;

Then following a straight line to UTM co-ordinates 462,454 metres east and 5,511,331 metres north;

Then following a straight line to UTM co-ordinates 464,624 metres east and 5,531,418 metres north;

Then following a straight line to UTM co-ordinates 474,661 metres east and 5,548,530 metres north;

Then following a straight line to UTM co-ordinates 476,233 metres east and 5,500,325 metres north;

Then following a straight line to UTM co-ordinates 471,548 metres east and 5,559,765 metres north;

Then following a straight line to UTM co-ordinates 474,730 metres east and 5,562,839 metres north;

Then following a straight line to UTM co-ordinates 484,851 metres east and 5,564,824 metres north;

Then following a straight line to UTM co-ordinates 493,838 metres east and 5,580,027 metres north;

Then following a straight line to UTM co-ordinates 498,859 metres east and 5,586,620 metres north;

Then following a straight line to UTM co-ordinates 512,823 metres east and 5,594,406 metres north;

Then following a straight line to Rocky Stent Pond on the headwaters of the Soufflets River, at UTM co-ordinates 518,412 metres east and 5,596,488 metres north;

Then following a straight line to a generally easterly direction to Williamsport at the head of Fourche Harbour;

Then following the coastline in a generally southerly direction to Great Coney;

Then following a straight line in a generally southwesterly direction to UTM co-ordinates 466,346 metres east and 5,513,256 metres north on the boundary of the Gros Morne National Park, excludes all offshore islands and excludes Area 3A.

(d) Management Area 3A - Harbour Deep

All that area of the Island of Newfoundland commencing at the western extremity of a pond on the Soufflets River where this point intersects Area 3 boundary, Harbour Deep, at co-ordinates 512,823 metres east and 5,594,406 metres north;

Then following a straight line in a generally southwesterly direction to a pond northeast of Lake Michel co-ordinates 504,900 metres east and 5,571,600 metres north;

Then following a straight line in a generally southeasterly direction to a pond on the Little Harbour Deep River co-ordinates 509,700 metres east and 5,567,600 metres north;

Then following the northern shoreline of this pond and the northern bank of the Little Harbour Deep River to a main tributary co-ordinates 519,400 metres east and 5,570,200 metres north;

Then following a straight line in a generally northeasterly direction to a pond on the Soufflets River co-ordinates 5,284,00 metres east and 5,589,000 metres north;

Then following the southern shoreline of this pond, the southern bank of the Soufflets River, and the Area 3 Boundary to the point of commencement.

(e) Management Area 4 – Taylors Brook

All the area of the Island of Newfoundland bounded by a line beginning at the point on Route 430 where this highway intersects with the Gros Morne National Park boundary;

Then following the park boundary to UTM coordinates 466,346 metres east and 5,513,256 metres north;

Then following a straight line in an easterly direction to the brook flowing into the southernmost point in Great Coney Arm;

Then following the coastline of White Bay in a generally southerly then northeasterly direction to the outflow of Little Chouse Brook in White Bay;

Then following Little Chouse Brook in a southeasterly direction to its source in Little Chouse Brook Pond;

Then following the western shoreline of this pond to its southern extremity;

Then following a straight line due south to its intersection with Main Brook at UTM coordinates 520,375 metres east and 5,486,500 metres north;

Then following this brook and waterways in a general southeastern direction to its source in Upper Indian Pond;

Then following the western shoreline of Upper Indian Pond to the outflow of a small stream exiting the said pond at its southwestern extremity;

Then following this stream to its outflow in Indian Brook;

Then following Indian Brook in a southeasterly direction to a dam at UTM coordinates 527,700 metres east and 5,468,750 metres north;

Then following a straight line in a southerly direction to the intersection of an access road and Route 1, the Trans Canada

Highway, TCH, at UTM coordinates 528,000 metres east and 5,468,100 metres north;

Then following the TCH in a westerly direction to a point due south of the northeastern extremity of Birchy Lake;

Then following a straight line to said point on Birchy Lake;

Then following the southwestern shoreline of Birchy Lake and the southern and western shore of Sandy Lake to its intersection with the former Railway Bridge near Howley;

Then following the northern shoreline of Grand Lake to the western abutment of Main Dam on Junction Brook;

Then following the north bank of the Humber Canal and Spillway to Route 1;

Then following Route 1 to its intersection with Route 430;

Then following Route 430 to the point of commencement but excluding all offshore islands.

(f) Management Area 5 - Trout River

All that area of the Island of Newfoundland bounded by a line beginning at the Gros Morne National Park boundary on the Gulf of St. Lawrence near Trout River;

Then following this boundary line where it intersects with Route 430;

Then following Route 430 to its intersection with the Trans Canada Highway, TCH, in the Town of Deer Lake;

Then following the TCH to the Humber Canal Spillway Crossing;

Then following the southeast shoreline of Deer Lake and the Humber River to Humber Arm;

Then crossing the mouth of Humber River and following the Northern Shore of the Bay of Islands to the point of commencement.

(g) Management Area 6 - Corner Brook

All that area of the Island of Newfoundland bounded by a line beginning at the mouth of the Humber River in Corner Brook;

Then following a straight line to the closest point on the TCH;

Then following the TCH in a generally southerly direction to where it crosses Southwest Brook;

Then following this brook to St. George's River;

Then following the northern shoreline of St. George's River, St. George's Bay, and the coastline in a generally northerly direction to the point of commencement, but excluding the Port au Port Peninsula and excluding all offshore islands.

(h) Management Area 7 - South Brook

All that area of the Island of Newfoundland beginning at the Humber Canal Spillway Crossing;

Then following the south bank of the Humber Canal to Main Dam;

Then following the northern shore of Grand Lake, the railway bridge over Main Brook, near Howley, and the eastern shoreline of Grand Lake to its southeastern extremity;

Then following the Camp 33 Road to the TCH;

Then following the TCH, in a generally northerly direction to the mouth of Humber River;

Then following the southeastern bank of the Humber River and the southeastern shoreline of Deer Lake to the point of commencement;

And including Glover Island in Grand Lake.

(i) Management Area 8 - St. Georges

All that area of the Island of Newfoundland bounded by a line beginning at the mouth of Crabbes River;

Then following the coastline of St. George's Bay in a generally northerly direction to the mouth of the St. George's River;

Then following the north bank of St. George's River to the Trans Canada Highway, TCH;

Then following the TCH in a generally northerly direction to Camp 33 Road;

Then following Camp 33 Road to the southwestern extremity of Grand Lake;

Then following the shoreline of Grand Lake to the outlet of Little Grand Lake Brook;

Then following Little Grand Lake Brook to its source at the outlet of Little Grand Lake;

Then following a straight line to the western extremity of North Lake;

Then following a straight line to the western extremity of Dennis Pond;

Then following a straight line to the northwestern extremity of John Mary Pond;

Then following a straight line to the western extremity of Butt's Pond;

Then following a straight line to the northwest extremity of Hungry Grove Pond;

Then following the western shoreline of Hungry Grove Pond to its outlet in Crabbes River;

Then following the north bank of Crabbes River to the point of commencement.

(j) Management Area 9 - Auguille Mountains

All that area of the Island of Newfoundland bounded by a line beginning at the mouth of Crabbes River in the district of St. George's;

Then following the Crabbes River to the TCH bridge crossing that river;

Then following that highway in a generally southwesterly direction to the bridge crossing South Branch River, the South Branch of the Grand Codroy River;

Then following the northern and/or western bank of this river and the Grand Codroy River to its mouth;

Then following the coastline in a generally northerly direction to the point of commencement but excluding all offshore islands.

(k) Management Area 10 - Port aux Basques

All that area of the Island of Newfoundland bounded by a line beginning at the mouth of Grand Codroy River;

Then following the northern and/or western bank of this river to the bridge crossing South Branch River, the South Branch of the Grand Codroy River;

Then following the Trans Canada Highway in a generally northeasterly direction to the Crabbes River;

Then following the northern bank of Crabbes River in a generally southeasterly direction to the stream flowing out of Hungry Grove Pond;

Then following a straight line to the head of North Bay, La Poile Bay;

Then following the coastline in a generally westerly and then northerly direction to the point of commencement.

(l) Management Area 11 - Dashwoods

All that area of the Island of Newfoundland bounded by a line beginning at North Bay, LaPoile Bay;

Then following a straight line northwest to the point where the stream flowing out of Hungry Grove Pond enters Crabbes River;

Then following the western bank of this stream and the western shoreline of Hungry Grove Pond to its northwestern extremity;

Then following a straight line northeast to the western extremity of Butt's Pond;

Then following a straight line northeast to the northwestern extremity of John Mary Pond;

Then following a straight line to the western extremity of Dennis Pond;

Then following a straight line northwest to the western extremity of North Lake;

Then following a straight line north to the mouth of Little Grand Lake Brook;

Then following the north bank of Little Grand Lake Brook and Little Grand Lake and Lewaseechjeech Brook to its northern tributary;

Then following this tributary to its headwaters pond;

Then following a straight line south to the outlet of Lloyds Lake;

Then following the southern shore of Lloyds Lake, the south bank of Lloyds River to King George IV Lake;

Then following the western shoreline of King George IV Lake to the southernmost end of King George IV Lake;

Then following a straight line southwest to the point of commencement.

(m) Management Area 12 - Buchans

All that area of the Island of Newfoundland bounded by a line beginning at the outlet of Little Grand Lake Brook;

Then following the southeastern shore of Grand Lake to the mouth of Hinds Brook;

Then following Hinds Brook to Hinds Lake;

Then following the northern shore of Hinds Lake to the southeastern extremity of Hinds Lake;

Then following a straight line to the northwestern extremity of Buchans Lake;

Then following the western shoreline of Buchans Lake to Buchans Brook;

Then following Buchans Brook to its outlet in Red Indian Lake;

Then following the northern shoreline of Red Indian Lake in first an easterly direction and then in a southerly direction to Exploits Dam;

Then following the southern shoreline of Red Indian Lake in a generally southwesterly direction to the mouth of Lloyds River;

Then following Lloyds River to the outlet of Lloyds Lake;

Then following a straight line north to the headwaters pond of the northern tributary to Lewaseechjeech Brook;

Then following this tributary stream west to the main stream of Lewaseechjeech Brook to Little Grand Lake;

Then following the northern shoreline of Little Grand Lake and Little Grand Lake Brook west to the point of commencement and the shoreline refers to high water mark.

(n) Management Area 13 - Gaff Topsails

All that area of the Island of Newfoundland bounded by a line beginning at the mouth of Hinds Brook in Grand Lake;

Then following the northeast shoreline of Grand Lake, the main Brook and southern shoreline of Sandy Lake to Kitty's Brook;

Then following Kitty's Brook in generally easterly direction to the T'Railway at Kitty's Brook;

Then following the T'Railway east to where it crosses Barney's Brook;

Then following a straight line to the northern extremity of Little Sandy Pond;

Then following the northern and eastern shoreline of little Sandy Pond to a small stream located at the southern extremity of the that pond;

Then following this stream in a southeasterly direction to its outlet in South Brook;

Then following South Brook to a point approximately 1.6 kilometres west of the Trans Canada Highway, TCH;

Then following a straight line to the closest point on the TCH;

Then following the TCH east to the Town of Badger;

Then following the shortest straight line distance from the TCH to the south bank of the Exploits River;

Then following the south bank of the Exploits River to Exploits Dam;

Then following the shoreline of Red Indian Lake in first a generally northerly direction and then a westerly direction to the mouth of Buchans Brook;

Then following the western bank of Buchans Brook to Buchans Lake;

Then following the western shoreline of Buchans Lake to its northern extremity;

Then following a straight line to the southeast extremity of Hinds Lake;

Then following the northern shoreline of Hinds Lake and the north bank of Hinds Brook to the point of commencement.

(o) Management Area 14 - Baie Verte

All that area of the Island of Newfoundland lying generally north of a line beginning at the mouth of South Brook in Halls Bay;

Then following the north bank of this brook south to the Trans Canada Highway, TCH, Bridge;

Then following the TCH in a generally westerly direction to its junction with the old TCH roadway at UTM coordinates 528,000 metres east and 5,468,100 metres north;

Then following a straight line in a northwesterly direction to its intersection with the dam on Indian Brook at UTM coordinates 527,700 metres east and 5,468,750 metres north;

Then following Indian Brook in a northwesterly direction to the mouth of a small stream entering the brook at UTM coordinates 524,300 metres east and 5,468,950 metres north approximately 1.5 kilometres southeast of Lake Buck;

Then following this stream in a northeasterly direction to its source on Upper Indian Pond;

Then following the western shoreline of Upper Indian Pond to its western extremity and the mouth of a small stream at

UTM coordinates 523,950 metres east and 5,484,000 metres north;

Then following this brook in a northwesterly direction to a point on an unnamed pond with UTM coordinates 520,375 metres east and 5,486,500 metres north;

Then following a straight line to the southern extremity of Little Chouse Brook Pond;

Then following the western shoreline of this pond to the outflow of Little Chouse Brook;

Then following this brook to its outflow in White Bay;

Then following the coastline of White Bay around the Baie Verte Peninsula to Green Bay and following the coastline of Green Bay and Notre Dame Bay to the point of commencement. All offshore islands excluded.

(p) Management Area 15 - Twin Lakes

All that area of the island of Newfoundland bounded by a line beginning at the mouth of South Brook in Halls Bay;

Then following the coastline of Notre Dame Bay in a generally easterly direction to the mouth of the Exploits River in the Bay of Exploits;

Then following the south bank of the Exploits River in a generally westerly direction to Badger;

Then following the Trans Canada Highway in a generally northerly direction to the point where it crosses South Brook at Halls Bay;

Then following the western bank of South Brook to the point of commencement. Excluding all offshore islands, except Pilley's Island, Triton Island, Long Island and Sunday Cove Island.

(q) Management Area 16 - Sandy Badger

All that area of the Island of Newfoundland bounded by a line beginning at the mouth of Noel Paul's Brook in the Exploits River;

Then following the south bank of the Exploits River in an easterly direction to the mouth of Great Rattling Brook;

Then following the west bank of Great Rattling Brook to its first tributary;

Then following a straight line to the eastern extremity of Island Pond, 4.8 kilometres southeast of Grand Falls;

Then following a straight line in a southwesterly direction to the eastern extremity of Pistol Lake;

Then following a straight line in a southeasterly direction to the pond on the headwaters of the South Great Rattling Brook;

Then following a straight line west to the northern extremity of Gulp Pond;

Then following a straight line westerly to the northern extremity of Island Pond, west of Crooked Lake;

Then following a straight line northeasterly to the outlet of Noel Paul's Steady;

Then following Noel Paul's Brook to the point of commencement.

(r) Management Area 17 - Millertown

All the area of the Island of Newfoundland beginning at the northeast extremity of Lloyds Lake;

Then following the eastern bank of Lloyds River to Red Indian Lake;

Then following the eastern shoreline of Red Indian Lake to Exploits Dam;

Then following the south bank of the Exploits River to the mouth of Noel Paul's Brook;

Then following the western bank of Noel Paul's Brook to the outlet of Noel Paul's Steady;

Then following a straight line in a southwesterly direction to the northern extremity of Island Pond;

Then following the eastern shoreline of Island Pond to its southern extremity;

Then following a straight line in a generally western direction to the southern extremity of Blizzard Pond;

Then following a straight line in a northwesterly direction to the point of commencement and the shoreline refers to high water mark.

(s) Management Area 18 - Granite Lake

All that area of the Island of Newfoundland bounded by a line beginning at the northeastern extremity of Lloyds Lake;

Then following a straight line to the southern extremity of Blizzard Pond;

Then following a straight line to the southern extremity of Island Pond;

Then following a straight line to the southern extremity of Cold Spring Pond;

Then following a straight line to the southern extremity of Wolf Lake;

Then following a straight line to the northern extremity of Top Pond;

Then following a straight line to the southern extremity of Buck Lake;

Then following a straight line to the closest point of the Burgeo Highway;

Then following the Burgeo Highway in a northerly direction to the bridge crossing Lloyds River;

Then following Lloyds River and the southern shoreline of Lloyds Lake to the point of commencement.

(t) Management Area 19 - Grey River West

All that area of the Island of Newfoundland commencing at North Bay;

Then following a straight line in a generally northeasterly direction to the southern extremity of King George IV Lake;

Then following the east shoreline of King George IV Lake to Lloyds River;

Then following Lloyds River to where it crosses the Burgeo Highway;

Then following the Burgeo Highway in a southerly direction to the closest point of Buck Lake;

Then following a straight line in an easterly direction to the southwestern extremity of Buck Lake;

Then following a straight line to the northwestern extremity of Top Pond;

Then following a straight line in a generally eastern direction for a distance of 16 kilometres to the western bank of White Bear River;

Then following the western bank of White Bear River in a southerly direction to White Bear Bay;

Then following the coast line in a generally westerly direction to the point of commencement but excluding all off-shore islands.

(u) Management Area 20 - Round Pond

All that area of the Island of Newfoundland beginning at the mouth of d'Espoir Brook in North Bay, Bay d'Espoir;

Then following a straight line to the southern extremity of Cold Spring Pond;

Then following a straight line to the southeastern extremity of Island Pond, west of Crooked Lake;

Then following the eastern shoreline of Island Pond to its northern extremity;

Then following a straight line in an easterly direction to the northern extremity of Gulp Pond;

Then following a straight line in an easterly direction to the pond on the headwaters of South Great Rattling Brook;

Then following a straight line in a southeasterly direction to the Northwest Gander River at the point where the river which runs out of Coy Pond enters it;

Then following the Northwest Gander River in a southwesterly direction to the point where Stormy Brook enters into it;

Then following this brook to a small pond at its headwaters;

Then following a straight line to the southwestern extremity of Matthew's Pond;

Then following a straight line to the southeastern arm of Long Pond Reservoir, the dam;

Then following the southeastern shoreline of Long Pond Reservoir to its southern extremity;

Then following Salmon River to its mouth in East Bay, Bay D'Espoir;

Then following the coast line to the point of commencement, but excluding all offshore islands.

(v) Management Area 21 - Rattling Brook

All that area of the Island of Newfoundland bounded by a line beginning at the eastern extremity of Island Pond;

Then following a straight line in a northeasterly direction to the first western tributary of Great Rattling Brook;

Then following the west bank of Great Rattling Brook to its mouth in the Exploits River;

Then following the southern bank of the Exploits River and Bay of Exploits to the mouth of Rattling Brook;

Then following Rattling Brook to its outlet from Rattling Lake;

Then following the southern shoreline of Rattling Lake to the stream flowing from Upper Christmas Pond;

Then following this stream to Upper Christmas Pond and the southern shoreline of the pond to the main channel of the stream flowing from Lewis Lake;

Then following this channel to its source at Lewis Lake, and the southern shoreline of Lewis Lake to a stream entering said Lake from Little Dowd Pond;

Then following this stream to Little Dowd Pond;

Then following the shoreline of Little Dowd Pond to the mouth of the stream entering from Dowd Pond;

Then following this stream and the shoreline of Dowd Pond to the mouth of a brook entering Dowd Pond at its south-eastern extremity;

Then following a straight line to the mouth of Great Gull River on the Northwest Gander River;

Then following the south bank of the Northwest Gander River to the mouth of a river which runs out of Coy Pond;

Then following a straight line in a westerly direction to a small pond on the headwaters of South Great Rattling Brook;

Then following a straight line in a northwesterly direction to the eastern extremity of Pistol Lake;

Then following a straight line to the point of commencement.

(w) Management Area 22 – Lewisporte

All that area of the Island of Newfoundland bounded by a line beginning at the eastern abutment of the Trans Canada Highway, TCH, Bridge crossing Rattling Brook;

Then following the eastern bank of Rattling Brook to the Bay of Exploits;

Then following the eastern shoreline of the Bay of Exploits and Gander Bay to the mouth of Gander River, to the T-Railway bridge crossing the Gander River near Glenwood;

Then following the main line of the railway for approximately 1.6 kilometres west to the intersection with the transmission line;

Then following the transmission line in a generally westerly direction to its intersection with the brook flowing from Little Dowd Pond;

Then following this brook to Lewis Lake and the southern shoreline of this Lake to the outlet of a stream flowing to Upper Christmas Pond;

Then following this stream and the shoreline of Upper Christmas Pond to the mouth of a stream exiting this pond into Rattling Lake;

Then following the southern shoreline of this Lake to the outflow of Rattling Brook from Rattling Lake;

Then following Rattling Brook to the point of commencement, but excluding all offshore islands except Thwart, Chapel, New World, Upper Black, Farmers, Coal All, Dunnage, Birchy, and Sivier Islands, which are included in this management area. Excluding Area 22A.

(x) Management Area 22A - Lewisporte

All that area of the Island of Newfoundland bounded by a line beginning at the eastern abutment of the Trans Canada Highway, TCH, Bridge crossing Rattling Brook;

Then following the eastern bank of Rattling Brook to the bridge on Route 351;

Then following Route 351 in an easterly direction past Norris Arm to its intersection with the TCH;

Then following the TCH to the bridge crossing Gander River;

Then following the west bank of the Gander River to the railway bridge crossing the Gander River near Glenwood;

Then following the T-Railway for approximately 1.5 kilometres to the intersection with the transmission line;

Then following the transmission line in a generally westerly direction to its intersection with the brook flowing from Little Dowd Lake;

Then following this brook to Lewis Lake and the southern shoreline of this Lake to the outlet of a stream flowing to Upper Christmas Pond;

Then following this stream and the shoreline of Upper Christmas Pond to the mouth of a stream exiting this pond into Rattling Lake;

Then following the southern shoreline of this Lake to the outflow of Rattling Brook from Rattling Lake;

Then following Rattling Brook to the point of commencement.

(y) Management Area 23 - Bonavista North

All that area of the Island of Newfoundland bounded by a line beginning at the mouth of Gambo Brook in Freshwater Bay, Bonavista Bay;

Then following the western bank of the Gambo Brook to the Trans Canada Highway, TCH;

Then following the TCH in a generally westerly direction to the eastern end of Gander Lake;

Then following a straight line to the closest point of Gander Lake;

Then following a line equidistant from the northern and southern shorelines of Gander Lake to the point having coordinates 48° 55' north and 54° 55' west;

Then turning in a generally northerly direction to follow a line equidistant from the eastern and western shorelines of Gander Lake and the eastern and western banks of the Gander River to the centre of the T'Railway bridge crossing the Gander River;

Then following the Railway to the eastern bank of the Gander River;

Then following the eastern bank of the Gander River to its mouth in Gander Bay;

Then following the eastern coastline of Gander Bay, the coastline of Hamilton Sound and the coastline of Notre Dame Bay in a generally easterly direction to Cape Freels;

Then following the coastline of Bonavista Bay in a generally southerly direction to the point of commencement but excluding all offshore islands.

Note To Hunters

Hunting is prohibited on the Gander International Airport property as described below:

Gander International Airport Property

All that parcel of land starting on the north shore of Gander Lake at a point, UTM coordinates 675,566 metres east and 5,422,746 metres north, due south of the intersection of Cooper Boulevard with the TCH;

Then continuing east on the shoreline of Gander Lake to the Town of Gander boundary;

Then following the boundary in a generally northerly direction to its intersection with the TCH;

Then continuing west on the TCH to a point closest to the southeastern corner of the airport security fence;

Then following the fence in a generally northerly direction to its intersection with Circular Road, next to Hangar 21;

Then continuing west on Circular Road to the intersection of the Boot Pond Road;

Then from the Boot Pond Road, continuing west on the T'Railway, to the eastern boundary of the Gander Industrial Park;

Then running in a generally northwesterly direction along the eastern boundary of the adjoining properties of the Industrial Park, the Town of Gander Cemetery and the De-

partment of National Defence housing site, around to Cooper Boulevard;

Then south on Cooper Boulevard to its intersection with the TCH;

Then due south of the intersection to the point of commencement.

(z) Management Area 24 - Northwest Gander

All that area of the Island of Newfoundland bounded by a line beginning at the mouth of a small stream entering Dowd Pond at its southeastern extremity;

Then following the shoreline of this lake to the outlet of a stream exiting Dowd Pond into Little Dowd Pond;

Then following this stream to Little Dowd Pond and the shoreline of said lake to a stream outlet at its northwestern extremity;

Then following this stream to its intersection with the Newfoundland and Labrador Hydro Transmission line;

Then following the transmission line in a generally easterly direction to its intersection with the T'Railway approximately 1.6 kilometres west of Glenwood;

Then following the T'Railway to the center of the T'Railway bridge crossing the Gander River at Glenwood;

Then following a line equidistant from the eastern and western banks of the Gander River and the eastern and western shoreline of Gander Lake to the point having coordinates 48° 55' north and 54° 55' west;

Then following a straight line to the eastern bank of the mouth of the Southwest Gander River;

Then following the eastern bank of the Southwest Gander River to the mouth of Dennis Brook;

Then following a straight line to the mouth of Gull River in the Northwest Gander River;

Then following a straight line to the point of commencement.

(aa) Management Area 25 - Bay D'Espoir

All that area of the Island of Newfoundland bounded by a line beginning at the mouth of Salmon River, East Bay, Bay D'Espoir;

Then following this river in a northerly direction to the southern extremity of Long Pond Reservoir;

Then following the southeastern shoreline of Long Pond Reservoir to its southeastern arm of Long Pond Reservoir, Dam;

Then following a straight line northeast to the southwestern extremity of Matthew's Pond;

Then following a straight line north to the headwaters of a pond on Stormy Brook;

Then following this brook to its outlet in Northwest Gander River;

Then following the south bank of the Northwest Gander River to Great Gull River;

Then following Great Gull River to the northern extremity of Great Gull Lake;

Then following the eastern shoreline of Great Gull Lake to its southern extremity;

Then following a straight line south to a point on the western bank of the Bay du Nord River approximately 5.5 kilometres north of Anmalijek Lake to the point where the second tributary enters this river from the east;

Then following the western bank of the Bay du Nord River to Anmalijek Lake;

Then following the western shoreline of Anmalijek Lake to its southwestern extremity;

Then following a straight line southwest to the northeastern extremity of Train Hill Pond;

Then following a straight line southeast to Smokey Falls on the Bay du Nord River;

Then following the western bank of the Bay du Nord River to its mouth in Belle Bay, Fortune Bay;

Then following the coastline of Belle Bay, Great Bay, Connaigre Bay, Hermitage Bay and Bay D'Espoir to the point of commencement but excluding all offshore islands except Long Island, Bois Island and Chapel Island.

(bb) Management Area 26 - Jubilee Lake

All that area of the Island of Newfoundland bounded by a line beginning at the west bank of the mouth of the Bay du Nord River in Belle Bay, Fortune Bay;

Then following the west bank of the Bay du Nord River to Smokey Falls;

Then following a straight line to northeastern extremity of Train Hill Pond;

Then following a straight line to the southwestern extremity of Anmalijek Lake;

Then following the western shoreline of Anmalijek Lake to the point where the Bay du Nord River enters it;

Then following the western bank of the Bay du Nord River to the point where its second tributary enters from the east, approximately 5.5 kilometres north of Anmalijek Lake;

Then following a straight line north to the southern extremity of Great Gull Lake;

Then following a straight line southeast to Mt. Sylvester;

Then following a straight line east to the northwestern extremity of Norseman's Pond;

Then following a straight line east to the northeastern extremity of Norseman's Pond;

Then following a straight line in southerly direction to a high point of land, elevation 852 metres, east of Norseman's Pond with UTM coordinates 692,075 metres east and 5,337,650 metres north;

Then following a straight line west to the southeastern extremity of Norseman's Pond;

Then following a straight line southwest to Friar Head, Fortune Bay;

Then following the coastline in a generally westerly direction the coastline of Fortune Bay to the point of commencement, but excluding all offshore islands except Rencontre Island.

(cc) Management Area 27 - Terra Nova

All that area of the Island of Newfoundland bounded by a line beginning at the mouth of Great Gull River on the Northwest Gander River;

Then following a straight line east to the mouth of Dennis Brook on the Southwest Gander River;

Then following a straight line east to the western extremity of the pond at the headwaters of Riverhead Brook;

Then following the northern shoreline of this pond to its outlet;

Then following the north bank of Riverhead Brook to its mouth in Gambo Pond;

Then following the southern shoreline of Gambo Pond to the second tributary of Parsons Pond Brook where it enters Gambo Pond;

Then following the west bank of Parsons Pond Brook to its outlet from Parsons Pond;

Then following a straight line east to the western extremity of Maccles Lake;

Then following the southern shoreline of Maccles Lake to the mouth of a small stream flowing into the eastern end of that lake at Miller's Angle at an approximate location of 48° 36' 36" north latitude and 54° 7' 30" west longitude;

Then following that stream to its intersection with the T'Railway;

Then following the T'Railway in a generally southerly direction to its intersection with Salmon River;

Then following upstream the west bank of the Salmon River to Salmon Pond;

Then following the western shoreline in Salmon Pond to the stream outlet at its southwestern extremity;

Then following this tributary upstream in a generally southwesterly direction to the most northwesterly point of a small pond located at 48° 19' 7" north latitude and 54° 22' 30" west longitude;

Then following that stream to Saddle Pond;

Then following the southern shoreline of Saddle Pond to its eastern extremity;

Then following in a straight line in a generally southwesterly direction to the western extremity of Norseman's Pond;

Then following a straight line to Mount Sylvester;

Then following a straight line to the southern extremity
Great Gull Lake;

Then following the eastern shoreline of Great Gull Lake to
its outlet in Great Gull River;

Then following Great Gull River to the point of commence-
ment.

(dd) Management Area 28 - Black River

All that area of the Island of Newfoundland bounded by a
line beginning at Friar Head in Fortune Bay;

Then following a straight line to the southeastern end of
Norseman's Pond;

Then following a straight line in a northeasterly direction to
a point of land, elevation 852 metres, east of Norseman's
Pond with UTM coordinates 692,075 metres east and
5,337,650 metres north;

Then following a straight line in a northerly direction to the
northeastern extremity of Norseman's Pond;

Then following a straight line to the western extremity of
Norseman's Pond;

Then following a straight line in a generally northeasterly di-
rection to the eastern extremity of Saddle Pond;

Then following the southern shoreline of Saddle Pond to the
stream at its northern extremity;

Then following this stream in a generally northeasterly di-
rection to the most northwesterly point of a small pond lo-
cated at 48° 19' 7" north latitude and 54° 22' 30" west lon-
gitude;

Then following in a generally northeasterly direction a stream flowing from the outlet of Salmon Pond at the southwestern extremity of that pond;

Then following the west bank of Salmon Pond and Salmon River in a generally northeasterly direction to its intersection with the T^rRailway;

Then following the T^rRailway in a generally northerly direction to a small stream flowing into the eastern end of Maccles Lake at Miller's Angle at an approximate location of 48° 36' 40" north latitude and 54° 07' 18" west longitude;

Then following downstream the eastern bank of that stream to Maccles Lake;

Then following the southern shoreline of Maccles Lake in a generally westerly direction to the western extremity of that lake;

Then following a straight line to the outlet of Parsons Pond;

Then following the eastern bank of this brook to its mouth in Gambo Pond;

Then following the southern shoreline of Gambo Pond and the south bank of Gambo River to its mouth in Freshwater Bay, Bonavista Bay;

Then following the coastline of Bonavista Bay and the boundary of Terra Nova National Park to the mouth of Southwest River, Port Blandford;

Then following the western bank of the Southwest River to the TCH;

Then following the TCH in a generally southerly direction to its intersection with the road to Come-by-Chance;

Then following the coastline of Placentia Bay to the mouth of Piper's Hole River;

Then following the western bank of Piper's Hole River to the Burin Peninsula Highway, Route 210;

Then following this highway and Route 211 to Terrenceville;

Then following the coastline of Fortune Bay to the point of commencement, but excluding all offshore islands and excluding all parts of Terra Nova National Park.

(ee) Management Area 29 - Bonavista Peninsula

All that area of the Island of Newfoundland bounded by a line beginning at the TCH Bridge crossing Southwest River, Port Blandford;

Then following the western bank of Southwest River to its mouth in Clode Sound;

Then following the shoreline of Bonavista Bay and Trinity Bay to the community of Sunnyside;

Then following the road leading from Sunnyside to the TCH;

Then following the TCH to the point of commencement excluding Random Island, Area 47, and all other offshore islands.

(ff) Management Area 30 - Burin Peninsula Knee

All that area of the Island of Newfoundland bounded by a line beginning at the western abutment of the bridge on Route 210 crossing Piper's Hole River;

Then following the western bank of Piper's Hole River to the coastline;

Then following the coastline of Placentia Bay in a generally southwesterly direction to Mortier Bay;

Then following the coastline of Mortier Bay and Southwest Arm in a generally westerly direction to the point where Route 210 crosses Southwest Arm;

Then following Route 210 in a generally northwesterly direction to its intersection with Route 213;

Then following Route 213 in a generally northwesterly direction to Garnish;

Then following the shortest straight line distance of the coastline to Fortune Bay;

Then following the coastline of Fortune Bay in a generally northeasterly direction to Terrenceville;

Then following Routes 211 and 210 to the point of commencement but excluding all offshore islands, except Sound Island, Woody Island and Bar Haven Island.

(gg) Management Area 31 - Placentia

All that area of the Island of Newfoundland beginning at Long Harbour;

Then following the Long Harbour Road, Route 202, at its closest point to Long Harbour to its intersection with the TCH;

Then following the Chapel Arm Highway to Chapel Arm;

Then following the coastline of Chapel Arm, Spread Eagle Bay, Dildo Bay, to Dildo South;

Then following the Highway, Route 80, in a generally southerly direction to Whitbourne;

Then following the Markland Road, Route 81, to its intersection with the Argentia Road, Route 91;

Then following the Argentia Road in a generally westerly direction to Southeast Arm, Placentia;

Then following the shoreline of Southeast Arm and Placentia Bay in a generally northerly direction to the point of commencement but excluding all offshore islands and the Argentia Military Reservation described as follows:

Argentia Military Reservation

All that area of the Avalon Peninsula beginning at a point on the south shoreline of Placentia Sound, near its easterly extremity, that point being a bronze disc set in concrete marked "Boundary Line - U.S. Military Reservation" and designated here as point A-I at approximately 47° 52' 19" north latitude and 53° 52' 18" west longitude, that point being the principal point of beginning;

Then south 31° 06' 57.27" east 661.76 metres;

Then south 18° 32' 54.72" east 442.26 metres to the north line of the right-of-way of the Old Newfoundland Railway;

Then following the north line of the right-of-way of the Old Newfoundland Railway southerly and westerly to a point which is south 63° 19' 28.74" west 6,747.72 metres from the last described point;

Then south 63° 33' 52.11" west 342.18 metres;

Then south 85° 41' 28.72" west 2572.66 metres;

Then south 66° 03' 03.92" west 569.35 metres to the southeast corner of Lot No. 86 in the Freshwater development as shown on plan titled "FRESHWATER SETTLEMENT-PLACENTIA" dated December 1941 by the Department of Public Works - Roads Division, Newfoundland Government;

Then along the south line of Lot No. 86, south 48° 55' 40.71" west 121.92 metres to the southwest corner of Lot No. 86 and the east line of a road right-of-way in the Freshwater development;

Then along the east line of the road right-of-way north 41° 04' 19.29" west 55.58 metres north 25° 04' 19.29" west

272.36 metres to the northwest corner of Lot No. 107 in the Freshwater development;

Then along the north line of the Lot No. 107 north $64^{\circ} 55' 40.71''$ east 121.92 metres to the northeast corner of the Lot No. 107;

Then north $25^{\circ} 04' 19.29''$ west 494.16 metres;

Then south $80^{\circ} 52' 24.78''$ west 825.79 metres to a bronze disc set in concrete and marked "Moll" - U.S. Navy Hydrographic Office";

Then south $80^{\circ} 52' 24.78''$ west 44.20 metres more or less to the shoreline of Placentia Bay;

Then northerly following the sinuosities of the shoreline of Placentia Bay, around the entire Argientia Peninsula and the south shore of Argientia Harbour and Placentia Sound to the principal point of beginning, all bearings are true.

(hh) Management Area 32 - Cape Shore

All that area of the Island of Newfoundland beginning at Southeast Arm, Placentia Bay;

Then following the Argientia Highway, Route 91, in a generally easterly direction to Colinet;

Then following the western shoreline of Colinet Harbour, North Harbour, the western shoreline of St. Mary's Bay and the eastern shoreline of Placentia Bay, to the point of commencement but excluding all offshore islands.

(ii) Management Area 33 - Salmonier

All that area of the Island of Newfoundland beginning at Colinet;

Then following the Markland Highway, Route 81, in a generally northerly direction to Whitbourne;

Then following the Whitbourne Highway to where it intersects with the TCH;

Then following the TCH in a generally easterly direction to where it intersects with the Salmonier line;

Then following the Salmonier Line, Route 90, in a generally southwesterly direction to Salmonier Arm;

Then following the coastline to the point of commencement but excluding all offshore islands.

(jj) Management Area 34 - Bay de Verde

All that area of the Island of Newfoundland beginning at Dildo South;

Then following the eastern shoreline of Trinity Bay, the western shoreline of Conception Bay to North Arm, Holyrood;

Then following the North Arm River to where it intersects with the Salmonier Line, Route 90;

Then following Salmonier Line in a southwesterly direction to where it intersects with the TCH;

Then following the TCH in a generally westerly direction to where it intersects with Route 80 leading to Dildo South;

Then following this road, Route 80, to the point of commencement but excluding all offshore islands.

(kk) Management Area 35 - St. John's

All that area of the Island of Newfoundland beginning at North Arm, Holyrood, mouth of North Arm River;

Then following the eastern shoreline of Conception Bay to Cape St. Francis;

Then following the shoreline of Pouch Cove, Torbay, Logy Bay, St. John's Bay, Motion Bay and the southern shore of

the Avalon Peninsula to the mouth of Pierre's Brook in Witless Bay;

Then following the north bank of Pierre's Brook to Route 10;

Then following Route 10 to its intersection with Route 13;

Then following Route 13 to where it intersects the Trans Canada Highway, TCH;

Then following the TCH in a generally westerly direction to where it intersects with the Salmonier Line, Route 90;

Then following the Salmonier Line, Route 90, in a generally northeasterly direction to where the North Arm River crosses the Salmonier Line;

Then following the North Arm River to the point of commencement but excluding all offshore islands.

(II) Management Area 36 - Southern Shore

All that area of the Island of Newfoundland bounded by a line beginning at Salmonier Arm;

Then following the Salmonier Line, Route 90 in a generally northeasterly direction to where it intersects with the TCH;

Then following the TCH in a generally easterly direction to its intersection with Route 13, the Witless Bay Line;

Then following Route 13 to its intersection with Route 10;

Then following Route 10 in a southerly direction to the north bank of Pierre's Brook;

Then following the north bank of Pierre's Brook to its mouth in Witless Bay;

Then crossing the mouth of Pierre's Brook and following the coastline of Witless Bay in a southerly direction to Trepassey Bay;

Then following the coastline of Trepassey Bay and St. Mary's Bay to the point of commencement but excluding all offshore islands.

(mm) Management Area 37 - Grey River East

All that area of the Island of Newfoundland beginning at the mouth of White Bear River in White Bear Bay;

Then following this river in a northerly direction to the boundary line of Area 18, Granite Lake, where it intersects that river;

Then following a straight line in an easterly direction to the southern extremity of Wolf Lake;

Then following a straight line in a generally northeasterly direction to the southern extremity of Cold Spring Pond;

Then following a straight line to the mouth of D'Espoir Brook in North Bay, Bay D'Espoir;

Then following the coastline in a generally westerly direction to the point of commencement, but excluding all offshore islands.

(nn) Management Area 38 - Burin Peninsula Foot

All that area of the Island of Newfoundland bounded by a line beginning at the intersection of Routes 210 and 213, between Garnish and Marystown;

Then following Route 210 to the point where it crosses Southwest Arm;

Then following the coastline of Southwest Arm, Mortier Bay, Placentia Bay and Fortune Bay to Garnish;

Then following the shortest straight line distance to Route 213;

Then following Route 213 to the point of commencement but excluding all offshore islands.

(oo) Management Area 39 - Cloud River

All that area of the Island of Newfoundland beginning at
Torrent Cove in Canada Bay;

Then following a straight line in a generally northwesterly
direction to the eastern extremity of East Caster Pond;

Then following a straight line in a southwesterly direction to
the eastern end of Leg Pond;

Then following the eastern shore of the brook flowing into
Leg Pond from the south to its headwaters Pond;

Then following a straight line in a southerly direction to
Rocky Stent Pond on the headwaters of the Soufflets River,
at UTM co-ordinates 518,412 metres east and 5,596,488
metres north;

Then following a straight line to Williamsport at the head of
Fourche Harbour;

Then following the coastline in a generally northerly direc-
tion to the point of commencement, excluding all offshore
islands and excluding Area 39A.

(pp) Management Area 39A - Cloud River

All that area of the Island of Newfoundland commencing at
a point on Cloud River UTM co-ordinates 5,627,100 metres
north and 5,502,000 metres east;

Then following a straight line to Torrent Cove, Canada Bay;

Then following the coastline of Canada Bay the coastline of
the Northern Peninsula in a southerly direction to William-
sport at the head of Fourche Harbour;

Then following a straight line in a northerly direction to a
point on Cloud River UTM co-ordinates 5,626,500 metres
north and 537,100 metres east;

Then following Cloud River in a generally easterly direction to the point of commencement.

(qq) Management Area 40 - Conche

All that area of the Island of Newfoundland beginning at Cape Daumalen in Canada Bay;

Then following the shoreline in a northeasterly direction to the mouth of West Brook in Hare Bay;

Then following a straight line to its intersection with Belvie Brook at UTM coordinates 553,500 metres east and 5,670,050 metres north;

Then following Belvie Brook in a generally westerly direction to a tributary at UTM coordinates 550,500 metres east and 5,670,500 metres north;

Then following this tributary to its mouth at an unnamed lake, UTM coordinates 549,000 metres east and 5,669,400 metres north;

Then following the eastern shoreline of this lake to the mouth of a small stream entering the lake at its southeastern extremity;

Then following this stream to its headwaters pond;

Then following a straight line due south to its intersection with the first forest access road;

Then following this forest access road in a westerly, then a southerly direction, to an intersection at UTM coordinates 546,650 metres east and 5,665,350 metres north;

Then following this road in a westerly direction to an intersection east of Muskrat Pond with UTM coordinates 536,380 metres east and 5,662,180 metres north;

Then following the north branch of this road to its intersection with a small stream flowing into Muskrat Pond;

Then following the south shore of this stream to Muskrat Pond and the south bank of this pond to its outflow brook;

Then following this brook to its mouth in Round Lake;

Then following the southern and western shorelines of Round Lake to the narrows where it enters Ten Mile Lake;

Then following the shoreline of Ten Mile Lake in a south-westerly direction to the mouth of Rose's Feeder;

Then proceeding up Rose's Feeder to Feeder Pond;

Then following the eastern shoreline of Feeder Pond to its southern end;

Then following a straight line to the northern end of Castor Tilt Pond and proceeding along the eastern shore of the pond to its southern end to where East Castor Brook empties into the pond;

Then proceeding up East Castor Brook to where it flows out of East Castor Pond;

Then following the eastern shoreline of East Castor Pond to the eastern extremity of the pond;

Then following a straight line in a generally southeasterly direction to Torrent Cove;

Then following the shoreline of Chimney Bay to the point of commencement but excluding all offshore islands.

(rr) Management Area 41 - Sheffield Lake

All that area of the Island of Newfoundland bounded by a line beginning at the mouth of Kitty's Brook in Sandy Lake;

Then following the shoreline of Sandy Lake, and Birchy Lake to the eastern extremity of Birchy Lake;

Then following a straight line to the closest point on the TCH;

Then following the TCH in a generally easterly and then southerly direction to a point opposite the confluence of South Brook and the stream draining Gull Pond, this point being approximately 16 kilometres south of the junction of the TCH and Route 380;

Then following the shortest straight line distance to that confluence;

Then crossing South Brook in a straight line;

Then following the western bank of South Brook to the tributary stream flowing from Little Sandy Pond;

Then following the northern bank of this stream to the outlet of Little Sandy Pond;

Then following the eastern and northern shoreline of Little Sandy Pond to its northwestern extremity;

Then following a straight line in a generally westerly direction to where Barneys Brook crosses the T'Railway;

Then following the T'Railway to its intersection with Kitty's Brook;

Then following Kitty's Brook to the point of commencement.

(ss) Management Area 42 - Gambo

All that area of the Island of Newfoundland bounded by a line commencing at the mouth of Dennis Brook on the Southwest Gander River;

Then following the south bank of the Southwest Gander River to its mouth in Gander Lake;

Then following a straight line to the point having coordinates 48° 55' north and 54° 55' west;

Then following a line that is equidistant from the northern and southern shore lines of Gander Lake in a generally easterly direction to the eastern extremity of Gander Lake;

Then following in a straight line to the closest point of the TCH;

Then following the TCH to the bridge crossing Gambo Brook;

Then following the west bank of Gambo Brook, the southern shoreline of Gambo Pond and the north bank of Riverhead Brook to the pond near its headwaters;

Then following the north shore line of this pond to its western extremity;

Then following a straight line to Dennis Brook and the point of commencement.

(tt) Management Area 43 - Port au Port

All that area of the Island of Newfoundland known as the Port au Port Peninsula but excluding all offshore islands.

(uu) Management Area 44 - Bellevue

All that area of the Island of Newfoundland bounded by a line beginning at the high water mark at the head of Come By Chance Bay;

Then following the coastline in a southerly direction to the nearest point opposite Mount Arlington Heights Road east of Long Harbour;

Then following the shortest route to that road;

Then following that road to its intersection with the Long Harbour Road;

Then following the Long Harbour Road in northeasterly direction to its intersection with the Trans Canada Highway, TCH;

Then crossing the TCH to Chapel Arm Road;

Then following Chapel Arm Road to its intersection with a gravel road at the southwest end of Chapel Arm;

Then following the high water mark along the coastline to the head of Bull Arm;

Then following a straight line to the Sunnyside Road;

Then following this road in a southwesterly direction to its intersection with the TCH;

Then following the Come By Chance Road to a point opposite the head of Come By Chance Bay;

Then following a straight line to the point of commencement but excluding all offshore islands.

(vv) Management Area 45 - Ten Mile Brook

All that area of the Island of Newfoundland beginning at the community of Eddies Cove West;

Then following the coastline in a generally northerly direction to the closest point near the junction of the Northern Peninsula Highway and the Viking Trail;

Then following the Viking Trail in a generally easterly direction to a point on the Viking Trail opposite the Access Road to St. Anthony Airport;

Then following a straight line in a generally southeasterly direction to the mouth of Broiling Brook in Hare Bay;

Then following the coastline of Hare Bay in a southerly direction to the mouth of West Brook;

Then following a straight line to its intersection with Belvie Brook at UTM coordinates 553,500 metres east and 5,670,050 metres north;

Then following Belvie Brook in a generally westerly direction to a tributary at UTM coordinates 550,500 metres east and 5,670,500 metres north;

Then following this tributary to its mouth at an unnamed lake, UTM coordinates 549,000 metres east and 5,669,400 metres north;

Then following the eastern shoreline of this lake to the mouth of a small stream entering the lake at its southeastern extremity;

Then following this stream to its headwaters pond;

Then following a straight line due south to its intersection with the first forest access road;

Then following this forest access road in a westerly, then a southerly direction, to an intersection at UTM coordinates 546,650 metres east and 5,665,350 metres north;

Then following this road in a westerly direction to an intersection east of Muskrat Pond with UTM coordinates 536,380 metres east and 5,662,180 metres north;

Then following the north branch of this road to its intersection with a small stream flowing into Muskrat Pond;

Then following the south shore of this stream to Muskrat Pond and the south bank of this pond to its outflow brook;

Then following this brook to its mouth in Round Lake;

Then following the southern and western shore of Round Lake to the narrows where it enters Ten Mile Lake;

Then following the shoreline of Ten Mile Lake in a south-westerly direction to the mouth of Rose's Feeder;

Then proceeding up Rose's Feeder to Feeder Pond;

Then following the eastern shore of Feeder Pond to its southern end;

Then following a straight line to the northern end of Castor Tilt Pond and proceeding along the eastern shore of the pond to its southern end to where East Castor Brook empties into the pond;

Then proceeding up East Castor Brook to where it flows out of East Castor Pond;

Then following the eastern shoreline of said pond;

Then following a straight line in a southwesterly direction to the brook flowing into Leg Pond;

Then following the eastern shore of the brook flowing into Leg Pond from the south to its headwaters pond;

Then following a straight line in a southerly direction to Rocky Stent Pond at the headwaters of Soufflets River, at UTM coordinates 537,100 metres east and 5,626,500 metres north;

Then following a straight line in a generally westerly direction to the point of commencement, but excluding all offshore islands.

(ww) Management Area 47 - Random Island

All that area of the Island of Newfoundland in Trinity Bay known as Random Island excluding all offshore islands.

57/01 Sch

©Earl G. Tucker, Queen's Printer

Index

PART I

Change of Name Act — Applications	412
Mineral Act — Notice	405
Quieting of Titles Act — Notice	409
Trustee Act — Notices	409
Urban and Rural Planning Act — Notices	407

PART II

CONTINUING INDEX OF SUBORDINATE LEGISLATION

Title of Act and Subordinate Legislation made thereunder	CNLR or NL Reg.	Amendment	NL Gazette Date & Page No.
Milk Scheme 1998 and the Natural Products Marketing Act			
Milk Regulations, 1998 (Amendment)	NLR 94/03	Amends. NLR 69/98 S.2 Amdt.	Aug. 22/03, p. 869
Wild Life Regulations and the Wild Life Act			
Open Season Small Game Hunting and Snaring Order, 2003-2004	NLR 95/03	R&S NLR 75/02	Aug. 22/03, p. 871
Furbearing Animals Trapping Order, 2003-2004	NLR 96/03	R&S NLR 67/02	Aug. 22/03, p. 889
Open Season Big Game Black Bear Hunting and Snaring Order, Labrador 2003-2004	NLR 97/03	R&S NLR 68/02	Aug. 22/03, p. 903
Open Season Spring Big Game Black Bear Hunting and Snaring Order, Newfoundland 2004	NLR 98/03	R&S NLR 70/02	Aug. 22/03, p. 909
Open Season Big Game Moose Hunting Order, Labrador 2003-2004	NLR 99/03	R&S NLR 73/02	Aug. 22/03, p. 913
Open Season Big Game Caribou Hunting Order, Newfoundland 2003-2004	NLR 100/03	R&S NLR 72/02	Aug. 22/03, p. 927

THE NEWFOUNDLAND AND LABRADOR GAZETTE
August 22, 2003

Open Season Big Game Caribou Hunting Order, Labrador 2003-2004	NLR 101/03	R&S NLR 71/02	Aug. 22/03, p. 943
Open Season Big Game Moose Hunting Order Newfoundland 2003-2004	NLR 102/03	R&S NLR 74/02	Aug. 22/03, p. 961

The Newfoundland and Labrador Gazette is published from the office of Earl G. Tucker, Queen's Printer.

Copy for publication must be received before **Friday, 4:30 p.m.**, seven days before publication, to ensure inclusion in next issue. Advertisements should be typewritten or printed legibly, separate from covering letter. Number of insertions required must be stated and the names of all signing officers typewritten or printed.

Advertising rates are available upon request. Subscription rate for *The Newfoundland and Labrador Gazette* is \$125.00 for 52 weeks plus applicable tax (\$133.75). Weekly issues of \$3.00 per copy, plus tax payable in advance.

All cheques, money orders, etc., should be made payable to THE NEWFOUNDLAND EXCHEQUER ACCOUNT and all correspondence should be addressed to: Office of the Queen's Printer, P. O. Box 8700, Confederation Building, St. John's, NL A1B 4J6. Telephone: (709) 729-3649. Fax: (709) 729-1900.

Web site www.gov.nf.ca/queensprinter

Legislative History of the Judicature Act, 1791-1988

Price \$25.00 plus G.S.T.

(Plus \$2.00 postage and handling)

**Place your order by contacting: Office of The Queen's Printer,
Confederation Building, East Block, St. John's, NL A1B 4J6.
Telephone: (709) 729-3649 Fax: (709) 729-1900**

**Government Information Product
Publication Rate Mail**

G.S.T. # R107442683

All requests for Subscription and Legislation MUST be prepaid.