



# THE NEWFOUNDLAND AND LABRADOR GAZETTE

PART I

PUBLISHED BY AUTHORITY

Vol. 79

ST. JOHN'S, FRIDAY, JUNE 4, 2004

No. 23

## MINERAL ACT NOTICE

Published in accordance with regulation 62 of the Mineral Regulations.

Mineral rights to the following mineral licences have reverted to the Crown:

Mineral Licence 4775M  
held by Commander Resources Ltd.  
situate near Indian Pond, Central NL  
on map sheet 12H/ 8

Mineral Licence 7276M  
held by Wayde Guinchard  
situate near Gander Lake, Central NL  
on map sheet 2D/15, 2D/16

Mineral Licence 7282M  
held by Wilson J. Jacobs  
situate near Corbin, Burin Peninsula  
on map sheet 1L/14

Mineral Licence 7860M  
held by Atlantic Stone Inc.  
situate near Old Mans Pond, Western NL  
on map sheet 12H/ 4

Mineral Licence 7863M  
held by Robert Woodman  
situate near Benton, Central NL  
on map sheet 2D/15, 2D/16

Mineral Licence 8375M  
held by Peter M. Dimmell  
situate near Western Feeder, Burin Peninsula  
on map sheet 1M/10, 1M/ 7

Mineral Licence 8376M  
held by Stephen Courtney  
situate near Lemottes Lake, Central NL  
on map sheet 2D/13

Mineral Licence 8403M  
held by Cornerstone Resources Inc.  
situate near Lake Douglass, Central NL  
on map sheet 12A/ 7

Mineral Licence 8429M  
held by Alexander J. Turpin  
situate near Kingurutik Lake  
on map sheet 14D/15

Mineral Licence 9258M  
held by Stephen Stares  
situate near Gander Lake, Central NL  
on map sheet 2D/16

Mineral Licence 9260M  
held by Roderick Shears  
situate near Cache River  
on map sheet 13E/ 1

Mineral Licence 9261M  
held by Trevor G. Rice

THE NEWFOUNDLAND AND LABRADOR  
June 4, 2004

situate near on map sheet	Sandy Harbour, Burin Peninsula 1M/ 9	situate near on map sheet	Gull Pond, Baie Verte Peninsula 12H/16
Mineral Licence held by situate near on map sheet	9262M Herb M. Froude Beaver Pond, Burin Peninsula 1L/14	Mineral Licence held by situate near on map sheet	9297M Rubicon Minerals Corporation Jumpers Brook, Central NL 2E/ 3
Mineral Licence held by situate near on map sheet	9264M Randy Leonard Michel Lake 23G/ 2	Mineral Licence held by situate near on map sheet	9298M Paul Crocker Sr. Monkstown, Burin Peninsula 1M/ 9
Mineral Licences held by situate near on map sheet	9265M, 9267M, 9266M James Richard Crocker Jonathans Pond, Central NL 2E/ 2	Mineral Licence held by situate near on map sheet	9299M Edwin Northcott Victoria River, Central NL 12A/ 4
Mineral Licence held by situate near on map sheet	9274M Lewis Murphy Mings Bight, Baie Verte Area 12H/16	Mineral Licence held by situate near on map sheet	9300M, 9301M Kenneth J. Lewis Burtons Big Pd, Baie Verte Area 2E/13
Mineral Licence held by situate near on map sheet	9280M Roderick Shears Cache River 13E/ 1	Mineral Licence held by situate near on map sheet	9303M, 9304M Carl Clouter Spear Cove, White Bay Area 12H/10
Mineral Licence held by situate near on map sheet	9286M Terry Crant Wood Cat Pond, Southern NL 2D/ 4	Mineral Licence held by situate near on map sheet	9309M Blue Ridge Resources Ltd. Northwest Gander, Central NL 2D/11
Mineral Licence held by situate near on map sheet	9288M Paul Crocker Jr. Loon Harbour, Central NL 2E/ 2, 2E/ 7	Mineral Licence held by situate near on map sheet	9311M, 9312M Robert T. Stares Tommys Arm River, Central NL 2E/ 5
Mineral Licence held by situate near on map sheet	9289M Alexander T. Stares Victoria River, Central NL 12A/ 4	Mineral Licence held by situate near on map sheet	9313M, 9314M William Mercer Little Joe Glodes, Central NL 12H/ 1
Mineral Licence held by situate near on map sheet	9290M John Tuach Howells River 23J/14	Mineral Licence held by situate near on map sheet	9315M, 9316M V V C Exploration Corp. Winter Brook, Central NL 2D/15
Mineral Licence held by situate near on map sheet	9292M, 9293M Don Hawco Grey River, Southern NL 11P/15	Mineral Licence held by situate near on map sheet	9317M Growth Capital Strategies Inc. Southwest Gander, Central NL 2D/15
Mineral Licence held by situate near on map sheet	9295M Rubicon Minerals Corporation Jumpers Brook, Central NL 2E/ 3	Mineral Licence held by situate near on map sheet	9318M Probe Resources Southwest Gander, Central NL 2D/15
Mineral Licence held by	9296M Carl Clouter	Mineral Licence held by	9319M Probe Resources

THE NEWFOUNDLAND AND LABRADOR  
June 4, 2004

situate near on map sheet	Southwest Gander, Central NL 2D/15	situate near on map sheet	Shinneys Waters 13A/ 9
Mineral Licence held by situate near on map sheet	9320M Probe Resources Southwest Gander, Central NL 2D/15	Mineral Licence held by situate near on map sheet	9343M Lloyd S. Hicks White Bear Arm 13A/16
Mineral Licence held by situate near on map sheet	9321M, 9322M Robert T. Stares Pollards Point, White Bay Area 12H/10	Mineral Licence held by situate near on map sheet	9346M Mark Osmond Black Brook, Central NL 12H/ 9, 12H/10
Mineral Licence held by situate near on map sheet	9324M Alexander J. Turpin Star Lake, Central NL 12A/11	Mineral Licence held by situate near on map sheet	9349M Leonard Muise Peter Strides, Central NL 12A/ 4
Mineral Licence held by situate near on map sheet	9325M Joseph H. Little Paradise Sound, Placentia Bay 1M/ 9	Mineral Licence held by situate near on map sheet	9354M Robert T. Stares Sops Arm, White Bay Area 12H/15, 12H/10
Mineral Licence held by situate near on map sheet	9326M James Richard Crocker Jonathans Pond, Central NL 2E/ 2	A portion of licence held by situate near on map sheet more particularly described in an application on file at Dept. of Natural Resources	03304M SVB Nickel Company Ltd Adlatok River 13N/ 5
Mineral Licence held by situate near on map sheet	9327M Nathaniel Noel Ten Mile Pond, Burin Peninsula 1M/10	A portion of licence held by situate near on map sheet more particularly described in an application on file at Dept. of Natural Resources	10087M SVB Nickel Company Ltd Adlatok River 13N/ 5
Mineral Licence held by situate near on map sheet	9328M British Canadian Mines Ltd. Coachmans Harbour, Baie Verte 12I/ 1	A portion of licence held by situate near on map sheet more particularly described in an application on file at Dept. of Natural Resources	09477M Cornerstone Resources Inc. Popes Harbour, Eastern NL 2C/ 4
Mineral Licence held by situate near on map sheet	9330M Larry Quinlan Shoal Pond, Central NL 2E/ 8	A portion of licence held by situate near on map sheet more particularly described in an application on file at Dept. of Natural Resources	09478M Cornerstone Resources Inc. Deer Harbour, Eastern NL 2C/ 4
Mineral Licence held by situate near on map sheet	9331M Donald LeDrew Ragged Harbour, Central NL 2E/ 8	A portion of licence held by situate near on map sheet more particularly described in an application on file at Dept. of Natural Resources	8213M SVB Nickel Company Ltd North of Adlatok River 13N/12
Mineral Licence held by situate near on map sheet	9333M Tom Lush Millertown, Central NL 12A/15	A portion of licence held by situate near on map sheet more particularly described in an application on file at Dept. of Natural Resources	08383M Allan E. T. Keats
Mineral Licence held by situate near on map sheet	9337M British Canadian Mines Ltd. Coachmans Harbour, Baie Verte 12I/ 1		
Mineral Licence held by	9341M, 9342M Lloyd S. Hicks		

situate near Little Gander Pond, Central NL  
on map sheet 2D/ 6  
more particularly described in an application on file at  
Dept. of Natural Resources

The lands covered by this notice except for the lands within Exempt Mineral Lands, the Exempt Mineral Lands being described in Consolidated Newfoundland and Labrador Regulations 1143/96 and Newfoundland and Labrador Regulation 71/98, 104/98, 97/2000 and 36/2001 and outlined on 1:50 000 scale maps maintained by the Department of Natural Resources, will be open for staking after the hour of 9:00 AM on the 32nd clear day after the date of this publication. Priority of applications submitted will be determined by a draw.

JIM HINCHEY, P. Geo  
Manager - Mineral Rights

File # 774:1917, 2321, 3088, 3472, 3473, 3781, 3785,  
4157, 4160, 4216, 4397, 4503, 4504, 4509, 4525, 4539,  
5067, 5068, 5069, 5070, 5072, 5073, 5079, 5082, 5083,  
5084, 5085, 5087, 5089, 5090, 5091, 5092, 5093, 5094,  
5096, 5100, 5101, 5102, 5103, 5104, 5105, 5106, 5107,  
5108, 5110, 5111, 5112, 5113, 5114, 5116, 5117, 5119,  
5123, 5127, 5129, 5131, 5136

June 4

---

---

**CITY OF MOUNT PEARL ACT**



**MOUNT PEARL MUNICIPAL COUNCIL  
NOTICE  
CITY OF MOUNT PEARL  
ANIMAL CONTROL REGULATIONS**

TAKE NOTICE that the Mount Pearl Municipal Council has enacted the City of Mount Pearl Animal Control Regulations.

The said Regulations were passed by Council on the 18<sup>th</sup> day of May 2004 and will have the effect of enforcing animal control regulations within the City of Mount Pearl in accordance with Section 203 of the *City of Mount Pearl Act*.

All persons are hereby required to take notice that any person who wishes to view such regulations may view

same at the office of the Chief Administrative Officer of the Mount Pearl Municipal Council at City Hall, and that any person who wishes to obtain a copy thereof may obtain it at the said office.

These regulations shall come into effect on the 18<sup>th</sup> day of June A.D. 2004.

GERALD LEWIS, CMC  
Chief Administrative Officer

June 4

---

---

**ROYAL NEWFOUNDLAND  
CONSTABULARY ACT  
NOTICE OF PUBLIC HEARING**

TAKE NOTICE that pursuant to section 32 of the *Royal Newfoundland Constabulary Act, 1992*, a Public Hearing will commence on Thursday, June 17, 2004, 9:30 AM., at the office of the Royal Newfoundland Constabulary Public Complaints Commission, Suite E160, Bally Rou Place, 280 Torbay Road, St. John's NL.

Any member of the Public requiring further information should call the office of the RNC Public Complaints Commission at telephone number 729-0950.

LOIS HOEGG, Q.C.,  
COMMISSIONER

June 4

---

---

**URBAN AND RURAL PLANNING ACT  
NOTICE OF REGISTRATION  
TOWN OF SOUTH RIVER  
DEVELOPMENT REGULATIONS  
AMENDMENT NO. 1, 2004**

Take notice that the Town of South River Development Regulations Amendment No. 1, 2004, adopted on the 13<sup>th</sup> day of April, 2004 has been registered by the Minister of Municipal and Provincial Affairs.

In general terms, the purpose of Development Regulations Amendment No. 1, 2004 is to reduce building line minimum setback from 15m to 8m in Residential Zones.

The South River Development Regulations Amendment No. 1, 2004 comes into effect on the day that this notice is published in *The Newfoundland and Labrador Gazette*. Anyone wishing to inspect a copy of the South River Development Regulations Amendment No. 1, 2004 may do so at the Town Office, South River during normal working hours.

TOWN CLERK/MANAGER  
Sheila Bowering

June 4

**NOTICE OF REGISTRATION  
TOWN OF POUCH COVE  
MUNICIPAL PLAN AND  
DEVELOPMENT REGULATIONS 2003-2013**

Take notice that the Town of Pouch Cove Municipal Plan and Development Regulations 2003-2013 adopted on the 23<sup>rd</sup> day of February, 2004 and approved on the 27<sup>th</sup> day of April, 2004, has been registered by the Minister of Municipal and Provincial Affairs.

The Town of Pouch Cove Municipal Plan and Development Regulations 2003-2013, comes into effect on the day that this notice is published in *The Newfoundland and Labrador Gazette*. Anyone who wishes to inspect a copy of the Town of Pouch Cove Municipal Plan and Development Regulations 2003-2013, may do so at the Town Office, Pouch Cove, during normal business hours.

TOWN OF POUCH COVE  
Town Clerk

June 4

**TRUSTEE ACT  
ESTATE NOTICE**

**IN THE MATTER OF the Estate of Arthur Bailey, Sr.,  
retired C.N.R. Deckhand, late of Goose Cove, Trinity  
Bay, Province of Newfoundland and Labrador, Canada,**

All persons claiming to be creditors of or who have any claims or demands either as beneficiaries or next-of-kin, (by blood, legal adoption or marriage) upon or affecting the Estate of Arthur Bailey, Sr., Retired C.N.R. Deckhand, deceased, are hereby requested to send particulars thereof in writing, duly attested, to the undersigned solicitors for the Executor of the estate of the said deceased on or before the 5<sup>th</sup> day of July, 2004, after which date the said Executor will proceed to distribute the said estate having regard only to the claims to which he shall then have had notice

Dated at the Town of Channel, Port aux Basques, Province of Newfoundland and Labrador, this 25<sup>th</sup> day of May, 2004.

MARKS & PARSONS  
Solicitors for the Executor  
PER: M. Beverley I. Marks, Q.C.

ADDRESS FOR SERVICE  
P. O. Box 640  
35 Main Street  
Port Aux Basques, NL  
A0M 1C0

June 4

**QUIETING OF TITLES**

**2004 01T 2371  
IN THE SUPREME COURT OF  
NEWFOUNDLAND AND LABRADOR  
TRIAL DIVISION**

IN THE MATTER OF the *Quieting of Titles Act*, Chapter Q-3 of the Revised Statutes of Newfoundland and Labrador, 1990, and amendments thereto;

AND IN THE MATTER OF all that piece or parcel of land situate and being at Water Street, in the Town of Bay Roberts, in the Province of Newfoundland and Labrador, Canada;

AND IN THE MATTER OF an Application by David Neville and Heather Neville, both of the Town of South River, in the Province of Newfoundland and Labrador;

**NOTICE OF APPLICATION**

Notice is hereby given to all parties that David and Heather Neville, both of the Town of South River, in the Province of Newfoundland and Labrador, have applied to the Supreme Court, Trial Division, to have the title to ALL THAT piece or parcel of land situate and being at Water Street, in the Town of Bay Roberts, in the Province of Newfoundland and Labrador, and being more particularly described and delineated in Schedule "A" hereto annexed and outlined on the Plan annexed thereto which are filed with the Application in this matter in the Registry of the Supreme Court of Newfoundland and Labrador, Trial Division at St. John's investigated for declaration that the said David and Heather Neville are the absolute owners thereof;

ALL persons having title adverse to the said title claimed by the said David and Heather Neville shall file at the Registry of the Supreme Court of Newfoundland and Labrador, Trial Division, at St. John's particulars of such adverse claim and serve the same together with an Affidavit verifying the same on the undersigned, the Solicitors for the Applicants, on or before the 3<sup>rd</sup> day of July, 2004 after which date no party having any claim shall be permitted to file the same or to be heard except by special leave of the Court and subject to such conditions as the Court may deem just. All adverse claims shall be investigated in such manner as the Supreme Court may direct.

DATED at St. John's, in the Province of Newfoundland and Labrador, this 21<sup>st</sup> day of May, 2004.

COLLINS & ASSOCIATES  
Solicitors for the Applicants  
PER: Krista L. Gillam

ADDRESS FOR SERVICE:  
7 Church Hill  
St. John's, NL  
A1C 3Z7

June 4

**SCHEDULE 'A'**

Metes and bounds description of property surveyed for Lloyd Sparkes, located at Bay Roberts, in the Electoral

District of Port de Grave, Province of Newfoundland and Labrador and is more particularly described as follows:

All that lot, piece or parcel of land situate to the northwest of Water Street, 20m wide.

Beginning at a point, such point being a found iron bar located on the northwestern limit of said Water Street, 20m wide and having NAD 83 coordinates of N5 272 057.939 and E 284 290.080 of the modified three degree transverse mercator projection for the Province of Newfoundland and Labrador;

Thence running along the property of the Salvation Army north fifty-seven degrees zero six minutes fifteen seconds west (N57°06'15"W), a distance of eighty-nine decimal six zero four meters (89.604m);

Thence running along said property of the Salvation Army south thirty-three degrees zero five minutes fifty-six seconds west (S33°05'56"W), a distance of forty-six decimal eight zero one meters (46.801m);

Thence running along the property of the Florence Wood and the northeasternmost extremity of Porters Lane north seventy-four degrees twenty-one minutes zero zero seconds west (N74°21'00"W) a distance of one hundred and five decimal eight nine three meters (105.893m);

Thence running along the property of the Wayne Craik north seventy-one degrees fifteen minutes zero zero seconds west (N71°15'00"W) a distance of thirty-nine decimal five three zero meters (39.530m);

Thence running along the property now or formerly, of Velma Fitzpatrick north thirty-one degrees twenty-eight minutes zero zero seconds west (N31°28'00"W) a distance of fifty-two decimal six seven zero meters (52.670m);

Thence running along the property of the Chesley Jr. and Herbert Belbin north thirty degrees twenty-two minutes zero zero seconds east (N30°22'00"E) a distance of one hundred and thirty-six decimal two five zero meters (136.250m);

Thence running along the property now or formerly, of John Bradbury south fifty-one degrees zero eight minutes zero zero seconds east (S51°08'00"E) a distance of eight decimal one seven zero meters (8.170m);

Thence running along the property of Mary Lawlor south fifty-one degrees thirty-eight minutes zero zero seconds east (S51°38'00"E) a distance of thirty decimal eight five zero meters (30.850m);

Thence running along the property of Rodney Mercer south fifty degrees twenty-six minutes zero zero seconds east (S50°26'00"E) a distance of thirty decimal four six zero meters (30.460m);

Thence running along the property of Clifford Fitzgerald south fifty-two degrees eighteen minutes zero zero seconds east (S52°18'00"E) a distance of forty-five decimal five three zero meters (45.530m);

Thence running along the property of Lois Belbin south thirty degrees fifty minutes zero zero seconds west (S30°50'00"W) a distance of forty-three decimal five four zero meters (43.540m);

Thence running along said property of Lois Belbin south fifty-seven degrees thirty-seven minutes zero zero seconds east (S57°37'00"E) a distance of one hundred and eight decimal three five zero meters (108.350m);

Thence running along said property of Lois Belbin north twenty-four degrees fifteen minutes zero zero seconds east (N24°15'00"E) a distance of seventeen decimal seven zero zero meters (17.700m);

Thence running along said property of Lois Belbin the property of Donald Belbin and the property of Clifford and Mavis Pike south fifty-nine degrees thirty-four minutes zero zero seconds east (S59°34'00"E) a distance of sixty-two decimal six six eight meters (62.668m);

Thence running along the northwestern limit of said Water Street, 20m wide, south thirty-five degrees nineteen minutes thirteen seconds west (S35°19'13"W) a distance of thirty-seven decimal five nine zero meters (37.590m), more or less, to the point of commencement.

All bearings are referenced from the modified three degree transverse mercator projection having a central meridian of fifty-three degrees west longitude and the whole parcel containing a calculated area of 2.465 hectares, more or less, and is more particularly shown, outlined in red, on the attached plan.

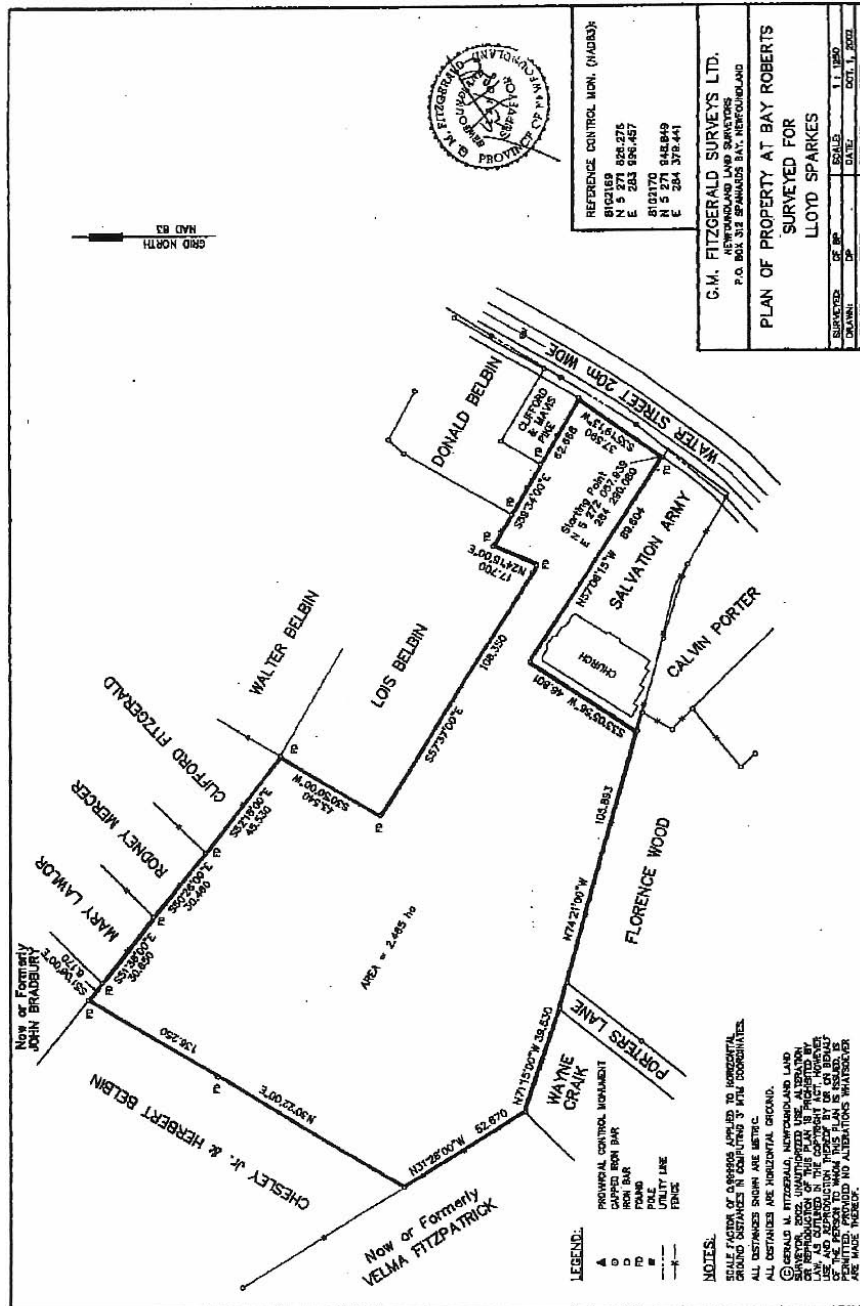

June 4

**CHANGE OF NAME ACT**

-----  
**C-8 RSN 1990**  
-----

**NOTICE OF APPLICATION  
FOR CHANGE OF NAME**

NOTICE is hereby given that an application will be made to the Minister of Government Services for a change of name, pursuant to the provisions of the *Change of Name Act*, by me:-

MICHAEL RICHARD NYKALYK

of P. O. Box 723 (10-12 John Cabot Drive), Bonavista, A0C 1B0, in the Province of Newfoundland and Labrador, as follows:

To change my name from

MICHAEL RICHARD NYKALYK  
to  
MICHAEL RICHARD EARLE

DATED this 21<sup>st</sup> day of May, 2004

MICHAEL NYKALYK  
(Signature of Applicant)

June 4

---

**NOTICE OF APPLICATION  
FOR CHANGE OF NAME**

NOTICE is hereby given that an application will be made to the Minister of Government Services for a change of name, pursuant to the provisions of the *Change of Name Act*, by me:-

RENÉE CONNOLLY

of 68 Moores Drive, Mount Pearl, A1N 3V1, in the Province of Newfoundland and Labrador, as follows:

To change my minor unmarried child's name from

NICHOLAS RICHARD JAMES GUENETTE  
to  
NICHOLAS RICHARD JAMES CONNOLLY

DATED this 26<sup>th</sup> day of May, 2004

RENÉE CONNOLLY  
(Signature of Applicant)

June 4

---

**NOTICE OF APPLICATION  
FOR CHANGE OF NAME**

NOTICE is hereby given that an application will be made to the Minister of Government Services for a change of name, pursuant to the provisions of the *Change of Name Act*, by me:-

KIMBERLY LYNN MERCER

of P. O. Box 205, Mt. Carmel, A0B 2M0, in the Electoral District of St. Mary's Bay, in the Province of Newfoundland and Labrador, as follows:

To change my minor unmarried child's name from

JOSEPH CLARENCE STEPHEN JANES  
to  
JOSEPH STEPHEN MERCER

DATED this 10<sup>th</sup> day of May, 2004

KIMBERLY LYNN MERCER  
(Signature of Applicant)

May 28

---

**NOTICE OF APPLICATION  
FOR CHANGE OF NAME**

NOTICE is hereby given that an application will be made to the Minister of Government Services for a change of name, pursuant to the provisions of the *Change of Name Act*, by me:-

BONNIE DEAN

of 59 Camp Carey Road, Torbay, A1K 1H8, in the Province of Newfoundland and Labrador, as follows:

To change my minor unmarried child's name from

SKYLAR MADISON DEAN-MAGEE  
to  
SKYLAR MADISON DEAN

DATED this 25<sup>th</sup> day of May, 2004

BONNIE DEAN  
(Signature of Applicant)

June 4

---





# THE NEWFOUNDLAND AND LABRADOR GAZETTE

**PART II**

**SUBORDINATE LEGISLATION  
FILED UNDER THE STATUTES AND SUBORDINATE LEGISLATION ACT**

---

Vol. 79

ST. JOHN'S, FRIDAY, June 4, 2004

No. 23

## **NEWFOUNDLAND AND LABRADOR REGULATION**

**NLR 42/04**

**NLR 43/04**

**NLR 44/04**



## NEWFOUNDLAND AND LABRADOR REGULATION 42/04

*Newfoundland and Labrador Child  
Benefit Regulations, 2004*  
under the  
*Income Tax Act, 2000*  
(O.C. 2004-213)

*(Filed June 1, 2004)*

Under the authority of section 68 of the *Income Tax Act, 2000* the Lieutenant-Governor in Council makes the following regulations.

Dated at St. John's, May 14, 2004.

Robert C. Thompson  
Clerk of the Executive Council

### REGULATIONS

#### *Analysis*

- |                              |                                   |
|------------------------------|-----------------------------------|
| 1. Short title               | 5. Nutritional supplement benefit |
| 2. Definitions               | 6. Benefit reduction calculation  |
| 3. Qualified dependent       | 7. Repeal                         |
| 4. Child benefit calculation | 8. Commencement                   |

Short title

**1.** These regulations may be cited as the *Newfoundland and Labrador Child Benefit Regulations, 2004*.

Definitions

**2.** In these regulations

(a) "Act" means the *Income Tax Act, 2000*; and

(b) "NLCB" means the Newfoundland and Labrador child benefit as defined in paragraph 38(1)(b) of the Act.

Qualified dependent      **3.** A person who is a qualified dependent of an eligible individual on the first day of a month is a qualified dependent of that individual for that month.

Child benefit calculation      **4.** The amount of the Newfoundland and Labrador child benefit that applies for a qualified dependent of an eligible individual that is considered to have arisen during a month in relation to which the year is the base taxation year is the amount of NLCB, if it is positive, calculated according to the following formula:

$$\text{NLCB} = 1/12[(A+B+C+D)-E]$$

where:

A = \$234 for the first qualified dependent

B = \$321 for the second qualified dependent

C = \$345 for the third qualified dependent

D = \$370 times the number of qualified dependents in excess of 3; and

E = the benefit reduction calculated under section 6

Nutritional supplement benefit      **5.** An eligible individual who receives on behalf of a qualified dependent the NLCB calculated in accordance with these regulations is entitled to receive, for the 11 month period effective the first of the month following the month during which birth occurred, a supplementary benefit of \$45 a month.

Benefit reduction calculation      **6.** Where the adjusted income of an eligible individual for a base taxation year, in relation to a month

(a) is less than or equal to \$17,397, the benefit reduction "E" shall equal zero; and

- (b) is greater than \$17,397, the benefit reduction "E" shall be calculated by multiplying the difference between the adjusted income and \$17,397 by
- (i) 4.68% where there is one qualified dependent,
  - (ii) 11.1% where there are 2 qualified dependents,
  - (iii) 18% where there are 3 qualified dependents, and
  - (iv) the total of 18%, and the product obtained by multiplying the number of qualified dependents in excess of 3 by 7.4%.

Repeal

**7. The *Newfoundland and Labrador Child Benefit Regulations, Newfoundland and Labrador Regulation 45/99*, are repealed.**

Commencement

**8. These regulations shall come into force on July 1, 2004.**

**©Earl G. Tucker, Queen's Printer**



**NEWFOUNDLAND AND LABRADOR  
REGULATION 43/04**

*Official Administrator for the Town of Seal Cove Order  
under the  
Municipal Affairs Act*

*(Filed June 1, 2004)*

Under the authority of section 6 of the *Municipal Affairs Act*, I make the following Order.

Dated at St. John's, May 31, 2004.

Jack Byrne  
Minister of Municipal and Provincial Affairs

**ORDER**

*Analysis*

- |                                     |                                  |
|-------------------------------------|----------------------------------|
| 1. Official administrator appointed | 2. Effective date of appointment |
|-------------------------------------|----------------------------------|

Official administrator appointed

**1.** Ms. Emily Loveless is appointed as official administrator to manage and conduct the affairs of the Town of Seal Cove, Fortune Bay until a quorum of councillors is elected or appointed.

Effective date of appointment

**2.** This appointment will have effect from June 4, 2004.

©Earl G. Tucker, Queen's Printer



## NEWFOUNDLAND AND LABRADOR REGULATION 44/04

*Milk Regulations, 1998 (Amendment)*  
under the  
*Milk Scheme, 1998*  
and the  
*Natural Products Marketing Act*

*(Filed June 1, 2004)*

Under the authority of section 8 of the *Milk Scheme, 1998* and the *Natural Products Marketing Act*, the Dairy Farmers of Newfoundland and Labrador make the following regulations.

Dated at St. John's, May 25, 2004.

Martin J. Hammond  
Executive Director  
Dairy Farmers of Newfoundland and Labrador

### REGULATIONS

#### *Analysis*

1. S.22 R&S  
Minimum price for milk

NLR 69/98  
as amended

**1. Section 22 of the *Milk Regulations, 1998* is repealed and the following substituted:**

Minimum price for  
milk

**22.** The minimum price at which milk, 3.6 kilograms butterfat content, shall be bought, sold or offered for sale F.O.B. registered processors' premises in the province shall be \$0.8800 per litre and for every one-tenth kilogram in excess of that butterfat content, the minimum price of milk shall be increased by a premium of \$0.22 per one-tenth kilogram butterfat content per litre.

**©Earl G. Tucker, Queen's Printer**

## Index

### PART I

Change of Name Act – Notices .....	292
City of Mount Pearl Act – Notice .....	288
Mineral Act – Notice .....	285
Quieting of Titles Act – Notice .....	289
Royal Newfoundland Constabulary Act – Notice .....	288
Trustee Act – Notice .....	289
Urban and Rural Planning Act – Notices .....	288

### PART II

#### CONTINUING INDEX OF SUBORDIANTE LEGISLATION

Title of Act and Subordinate Legislation made thereunder	CNLR or NL Reg.	Amendment	NL Gazette Date & Page No.
<b>Income Tax Act, 2000</b>			
Newfoundland and Labrador Child Benefit Regulations, 2004	NLR 42/04	R & S NLR 45/99,	June 4/04, p. 217
<b>Milk Scheme, 1998 and the Natural Products Marketing Act</b>			
Milk Regulations, 1998 (Amdt)	NLR 44/04	Amends NLR 69/98, S. 22 Amdt.	June 4/04, p. 223
<b>Municipal Affairs Act</b>			
Official Administrator for the Town of Seal Cove Order	NLR 43/04	New	June 4/04, p. 221



*The Newfoundland and Labrador Gazette* is published from the office of Earl G. Tucker, Queen's Printer.

Copy for publication must be received before **Friday, 4:30 p.m.**, seven days before publication, to ensure inclusion in next issue. Advertisements should be typewritten or printed legibly, separate from covering letter. Number of insertions required must be stated and the names of all signing officers typewritten or printed.

Advertising rates are available upon request. Subscription rate for *The Newfoundland and Labrador Gazette* is \$125.00 for 52 weeks plus applicable tax (\$133.75). Weekly issues of \$3.00 per copy, plus tax payable in advance.

All cheques, money orders, etc., should be made payable to THE NEWFOUNDLAND EXCHEQUER ACCOUNT and all correspondence should be addressed to: Office of the Queen's Printer, P. O. Box 8700, Ground Floor, East Block, Confederation Building, St. John's, NL A1B 4J6. Telephone (709) 729-3649. Fax: (709) 729-1900.

**Web Site:** [www.gov.nl.ca/queensprinter](http://www.gov.nl.ca/queensprinter)

**Legislative History of the Judicature Act, 1791-1988**

**Price \$25.00 plus G.S.T.**

**(Plus \$2.00 postage and handling)**

**Place you order by contacting:**

**Office of The Queen's Printer  
Confederation Building, East Block  
St. John's, NL A1B 4J6**

**Telephone: (709) 729-3649 Fax: (709) 729-1900**

**Government Information Product  
Publication Rate Mail**

**G.S.T. # R107442683**

**All requests for Subscription and Legislation MUST be prepaid.**