

NOTE: Attached to the end of Part II is a list of Statutes of Newfoundland and Labrador, 2004 as enacted up to June 8, 2004.



THE NEWFOUNDLAND AND LABRADOR GAZETTE

PART I

PUBLISHED BY AUTHORITY

Vol. 79

ST. JOHN'S, FRIDAY, JUNE 25, 2004

No. 26

MINERAL ACT

CORRECTION NOTICE(S)

In *The Newfoundland and Labrador Gazette* of June 11, 2004 there appeared a *Mineral Act* Notice regarding the cancellation of 8442M.

This notice was published in error. The map sheet should read 2D/11

JIM HINCHEY, P.Geo.
Manager - Mineral Rights

File #: 774: 4547

June 25

TRUSTEE ACT

ESTATE NOTICE

IN THE MATTER OF the Estate of Arthur George Luther, late of the Town of Deer Lake, in the Province of Newfoundland and Labrador, Retired Businessman, deceased.

All persons claiming to be creditors of or who have any claims or demands upon or affecting the Estate of Arthur George Luther, late of the Town of Deer Lake, in the Province of Newfoundland and Labrador, deceased, are hereby requested to send the particulars of the same in writing, duly attested, to the undersigned Solicitor for the Executor of the Estate on or before the 26th day of July, 2004, after which date the Executor will proceed to distribute the said Estate having regard only to the claims of which notice shall have been received.

Dated at Deer Lake, Newfoundland and Labrador, this 10th day of June, 2004.

JAMES GOUDIE
Solicitor for the Executor

ADDRESS FOR SERVICE

9 Church Street
Deer Lake, NL
A8A 1C9

June 25, July 2

ESTATE NOTICE

IN THE MATTER OF the Estate of Thomas Burry, late of the City of Corner Brook, in the Province of Newfoundland and Labrador, Canada,

All persons claiming to be creditors of or who have any claims or demands upon or affecting the Estate of Thomas Burry, late of the City of Corner Brook, in the Province of Newfoundland and Labrador, deceased, are hereby requested to send particulars thereof in writing duly attested to the undersigned solicitors for the Administratrix of the Estate of the said deceased on or before the 19th day of July, 2004, after which date the said Administratrix will proceed to distribute the said Estate having regard only to the claims of which she then shall have notice.

BROTHERS & BURDEN
Solicitors for the Administratrix
PER: Lorilee A. Sharpe

ADDRESS FOR SERVICE

89 West Valley Road
Corner Brook, NL A2H 2X4

June 25

QUIETING OF TITLES

**2004 01T 2571
IN THE SUPREME COURT OF
NEWFOUNDLAND AND LABRADOR
TRIAL DIVISION**

NOTICE OF APPLICATION under the *Quieting of Titles Act*, RSNL 1990, Chapter Q-3, as amended.

Notice is hereby given to all parties that the Roman Catholic Episcopal Corporation of St. John's, (the "Applicant") has applied to the Supreme Court of Newfoundland and Labrador, Trial Division, in the Judicial Centre of St. John's, to have the title to ALL THOSE pieces or parcels of land situate and being on the southern side of Forest Road (Civic Nos. 170 and 176 Forest Road), in the City of St. John's, in the Province of Newfoundland and Labrador, and more particularly described in Schedules "A" and "B" hereto annexed, of which the Applicant claims of its own behalf to be the owner, investigated and for a declaration that the applicant is the absolute owner thereof, free from those exceptions or qualifications contained in Subsections 22(1) (c) and (d) of the *Quieting of Titles Act*. All persons having a claim adverse to the title claimed by the Applicant should file in the Registry of the Supreme Court of Newfoundland and Labrador, Trial Division, Judicial Centre of St. John's, at the Courthouse Building, Duckworth Street, St. John's, Newfoundland and Labrador, Canada A1C 5M3, particulars of such adverse claim and serve same, together with an Affidavit verifying same, on the undersigned solicitors for the Applicant on or before the 16th day of July, 2004, after which date no party having any claim shall be permitted to file same or to be heard except by special leave of the Court and subject to such conditions as the Court may deem just.

ALL such adverse claims shall then be investigated in such manner as the Supreme Court may direct.

DATED at St. John's, Newfoundland and Labrador, this 16th day of June, 2004.

COX HANSON O'REILLY MATHESON
Solicitors for the Applicant
PER: D. Richard Robbins

ADDRESS FOR SERVICE:
Suite 401, Scotia Centre
235 Water Street
St. John's, NL A1C 1B6

June 25

SCHEDULE 'A'

Civic No. 170 Forest Road St. John's, NL

ALL that piece or parcel of land situate and being on the southern side of Forest Road, at St. John's, Newfoundland and Labrador, in the electoral district of Signal Hill-Quidi Vidi, and being bounded and abutted as follows, that is to say:

BEGINNING at a point on the southern side of Forest Road at St. John's, said point having coordinates of North 5 271 058.001 metres and East 328 166.286 metres in the Modified Three Degree Transverse Mercator Projection for the province of Newfoundland and Labrador, Zone One;

THENCE running along the southern side of Forest Road, North 64°49'01" East, 30.83 metres;

Thence turning and running along the land of Austin & Genevieve Murphy, Civic No. 172 Forest Road, Roll 181 Frame 2398, South 25°10'00" East, 45.72 metres,

Thence turning and running along the land of HM in Right of Newfoundland & Labrador, Volume 725 Folio 178, South 65°26'45" West 25.74 metres;

Thence turning and running along the land of Derek & Cynthia Winsor, Civic No. 168 Forest Road, Roll 1661 Frame 168, North 31°33'23" West, 45.72 metres, more or less, to the point of commencement and containing an area of 0.1289 hectares, more or less, as shown on the attached plan, Job No. 04-227 dated June 2004.

The paved driveway of Civic No. 172 Forest Road extends onto the subject property and the rock wall and paved driveway of Civic No. 168 Forest Road extends onto the subject property, as shown on the attached plan.

All bearings are Grid bearings referred to Grid North. All distances are horizontal ground distances.

SCHEDULE 'B'

Civic No. 176 Forest Road St. John's, NL

ALL that piece or parcel of land situate and being on the southern side of Forest Road, at St. John's, Newfoundland and Labrador, in the electoral district of Signal Hill-Quidi Vidi, and being bounded and abutted as follows, that is to say:

BEGINNING at a point on the southern side of Forest Road at St. John's, said point having coordinates of North 5 271 082.280 metres and East 328 218.015 metres in the Modified Three Degree Transverse Mercator Projection for the province of Newfoundland and Labrador, Zone One;

THENCE running along the southern side of Forest Road, North 65°04'20" East, 57.20 metres;

Thence turning and running along the land of Wayne & Dawn Canning and Brian & Marina Hiscock, Civic No. 178 Forest Road, Roll 319 Frame 959, South 31°30'21" East, 45.72 metres,

THENCE turning and running along the land of H.M. in Right of Newfoundland and Labrador, Volume 725 Folio 178, South 64°47'46" West, 62.25 metres;

THENCE turning and running along the land of Cindy Joy & Amanda Rennehan, Civic No. 174 Forest Road, Roll 2506 Frame 1352, North 25°10'03" West, 4572 metres, more or less, to the point of commencement and containing an area of 2,722.0 square metres, more or less, as shown on the attached plan, Job No. 04-227A dated June 2004.

THE NEWFOUNDLAND AND LABRADOR
June 25, 2004

There is a storage area situate onto the property used by Civic No. 178 Forest Road. There is a brook running through the property. There are guy wires extending onto the property. There is a powerline running along the northern boundary, as shown on the attached plan.

All bearings are Grid bearings referred to Grid North. All distances are horizontal ground distances.

June 25

SCHEDULE "A"

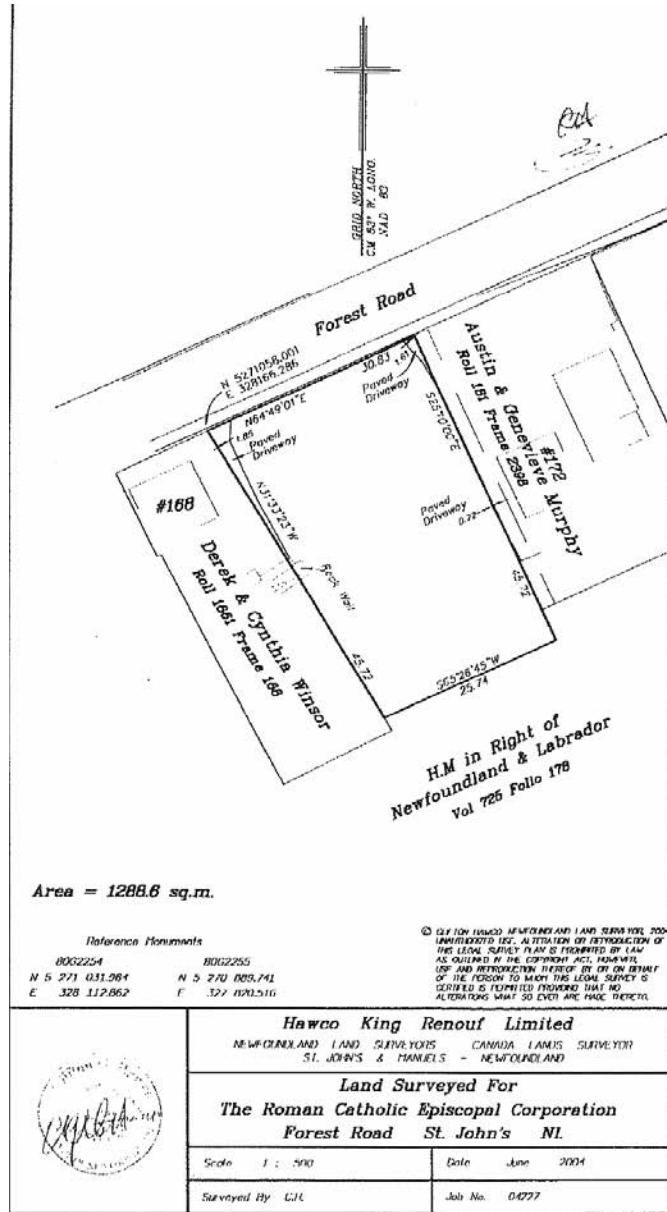

SCHEDULE "B"

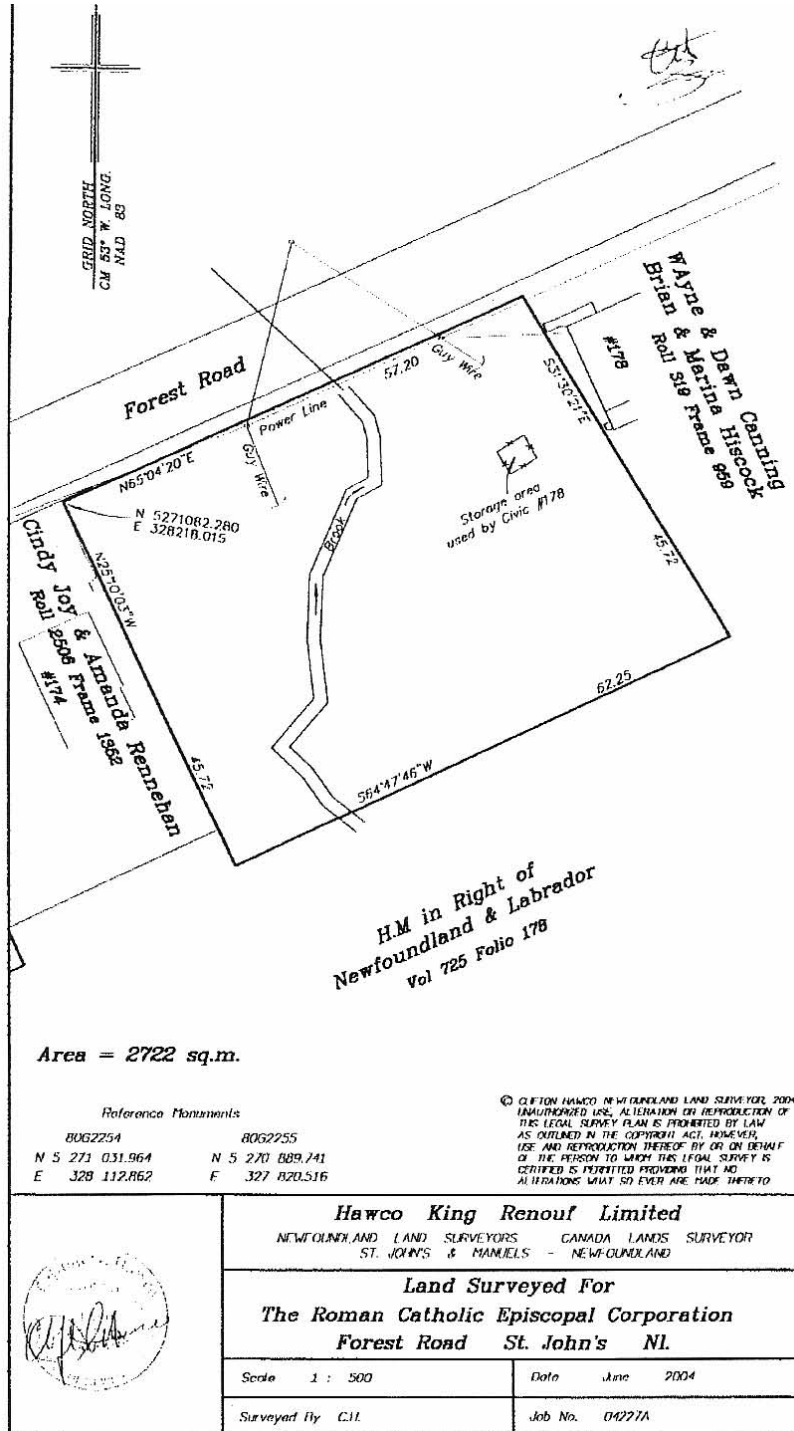



THE NEWFOUNDLAND AND LABRADOR GAZETTE

PART II

SUBORDINATE LEGISLATION FILED UNDER THE STATUTES AND SUBORDINATE LEGISLATION ACT

Vol. 79

ST. JOHN'S, FRIDAY, JUNE 25, 2004

No. 26

NEWFOUNDLAND AND LABRADOR REGULATIONS

NLR 54/04
NLR 55/04
NLR 56/04
NLR 57/04
NLR 58/04
NLR 59/04
NLR 60/04
NLR 61/04
NLR 62/04
NLR 63/04
NLR 64/04



**NEWFOUNDLAND AND LABRADOR
REGULATION 54/04**

*Notice of Wellhead Protected Water Supply Area of the Local Service
District of Bellevue, #1 and #2 James Hefferan Wells
under the
Water Resources Act*

(Filed June 15, 2004)

Under the authority of section 61 of the *Water Resources Act*, I designate the area generally known as the #1 and #2 James Hefferan Wells for the Local Service District of Bellevue as a wellhead protected water supply area.

Dated at St. John's, May 4, 2004.

Tom Osborne
Minister of Environment and Conservation

NOTICE

This area includes all lands in the Provincial Electoral District of Bellevue abutted and bounded as follows:

By a circle of 100 metres radius with its centre being the Local Service District of Bellevue water supply #1 James Hefferan Well, having UTM co-ordinates northing 5,278,642 metres and easting 294,768 metres.

*Notice of Wellhead Protected Water Supply Area of
the Local Service District of Bellvue, #1 and #2
James Hefferan Wells*

54/04

All coordinates refer to Zone 22 of the NAD 27 Universal Transverse
Mercator Projection

©Earl G. Tucker, Queen's Printer



**NEWFOUNDLAND AND LABRADOR
REGULATION 55/04**

*Notice of Wellhead Protected Water Supply Area of the Local Service
District of Bellevue, #5 Dave Paul Well
under the
Water Resources Act*

(Filed June 15, 2004)

Under the authority of section 61 of the *Water Resources Act*, I designate the area generally known as the #5 Dave Paul Well for the Local Service District of Bellevue as a wellhead protected water supply area.

Dated at St. John's, May 4, 2004.

Tom Osborne
Minister of Environment and Conservation

NOTICE

This area includes all lands in the Provincial Electoral District of Bellevue abutted and bounded as follows:

By a circle of 100 metres radius with its centre being the Local Service District of Bellevue water supply #5 Dave Paul Well, having UTM coordinates northing 5,278,501 metres and easting 294,113 metres.

*Notice of Wellhead Protected Water Supply Area
of the Local Service District of Bellvue, #5
Dave Paul Well*

55/04

All coordinates refer to Zone 22 of the NAD 27 Universal Transverse
Mercator Projection

©Earl G. Tucker, Queen's Printer



**NEWFOUNDLAND AND LABRADOR
REGULATION 56/04**

*Notice of Wellhead Protected Water Supply Area of the
Town of Harbour Main-Chapel Cove-Lakeview,
Flynn's Hill Well
under the
Water Resources Act*

(Filed June 15, 2004)

Under the authority of section 61 of the *Water Resources Act*, I designate the area generally known as Flynn's Hill Well for the Town of Harbour Main-Chapel Cove- Lakeview as a wellhead protected water supply area.

Dated at St. John's, May 4, 2004.

Tom Osborne
Minister of Environment and Conservation

NOTICE

This area includes all lands in the Provincial Electoral District of Harbour Main - Whitbourne abutted and bounded as follows:

By a circle of 100 metres radius with it's centre being the Town of Harbour Main - Chapel Cove - Lakeview water supply Flynn's Hill Well, having UTM co-ordinates northing 5,253,029 metres and easting 337,721 metres.

*Notice of Wellhead Protected Water Supply Area of
the Town of Harbour Main-Chapel Cove-Lakeview,
Flynn's Hill Well*

56/04

All coordinates refer to Zone 22 of the NAD 27 Universal Transverse
Mercator Projection.

©Earl G. Tucker, Queen's Printer



**NEWFOUNDLAND AND LABRADOR
REGULATION 57/04**

*Notice of Wellhead Protected Water Supply Area of the
Town of Harbour Main-Chapel Cove-Lakeview,
Holden's Road Well
under the
Water Resources Act*

(Filed June 15, 2004)

Under the authority of section 61 of the *Water Resources Act*, I designate the area generally known as Holden's Road Well for the Town of Harbour Main-Chapel Cove- Lakeview as a wellhead protected water supply area.

Dated at St. John's, May 4, 2004.

Tom Osborne
Minister of Environment and Conservation

NOTICE

This area includes all lands in the Provincial Electoral District of Harbour Main - Whitbourne abutted and bounded as follows:

By a circle of 100 metres radius with its centre being the Town of Harbour Main - Chapel Cove - Lakeview water supply Holden's Road Well, having UTM co-ordinates northing 5,254,735 metres and easting 336,009 metres.

*Notice of Wellhead Protected Water Supply Area of
the Town of Harbour Main-Chapel Cove-Lakeview,
Holden's Road Well*

57/04

All coordinates refer to Zone 22 of the NAD 27 Universal Transverse
Mercator Projection

©Earl G. Tucker, Queen's Printer



**NEWFOUNDLAND AND LABRADOR
REGULATION 58/04**

*Repeal of Notice of Protected Watershed Area of Bremmigan's Pond
under the
Water Resources Act*

(Filed June 15, 2004)

Under the authority of section 39 of the *Water Resources Act*, I
give the following notice.

Dated at St. John's, April 29, 2004.

Tom Osborne
Minister of Environment and Conservation

NOTICE

The *Notice of Protected Watershed Area of Bremmigan's Pond*, Consolidated Newfoundland and Labrador Regulation 531/96, is repealed.

©Earl G. Tucker, Queen's Printer



**NEWFOUNDLAND AND LABRADOR
REGULATION 59/04**

*Notice of Protected Water Supply Area of Grand Bank Brook
under the
Water Resources Act*

(Filed June 15, 2004)

Under the authority of section 39 of the *Water Resources Act*, I designate the area generally known as the *Grand Bank Brook Water Supply Area* for the Town of Grand Bank as a protected water supply area.

Dated at St. John's, May 4, 2004.

Tom Osborne
Minister of Environment and Conservation

NOTICE

This area includes all lands in the Provincial Electoral District of Grand Bank abutted and bounded as follows:

Beginning at a point having scaled UTM coordinates of easting 594,009 metres and northing 5,215,514 metres;

Then running in a southeasterly direction for a distance of 828 metres, more or less, to a point having scaled UTM coordinates of easting 594,541 metres and northing 5,214,880 metres;

Then running in a southeasterly direction for a distance of 755 metres, more or less, to a point having scaled UTM coordinates of easting 595,165 metres and northing 5,214,455 metres;

Then running in a southeasterly direction for a distance of 672 metres, more or less, to a point having scaled UTM coordinates of easting 595,577 metres and northing 5,213,924 metres;

Then running in a southerly direction for a distance of 1,159 metres, more or less, to a point having scaled UTM coordinates of easting 595,762 metres and northing 5,212,780 metres;

Then running in a southwesterly direction for a distance of 1,044 metres, more or less, to a point having scaled UTM coordinates of easting 595,170 metres and northing 5,211,920 metres;

Then running in a southerly direction for a distance of 2,375 metres, more or less, to a point having scaled UTM coordinates of easting 595,682 metres and northing 5,209,601 metres;

Then running in a easterly direction for a distance of 554 metres, more or less, to a point having scaled UTM coordinates of easting 596,230 metres and northing 5,209,523 metres;

Then running in a northeasterly direction for a distance of 2,046 metres, more or less, to a point having scaled UTM coordinates of easting 597,546 metres and northing 5,211,090 metres;

Then running in a southeasterly direction for a distance of 959 metres, more or less, to a point having scaled UTM coordinates of easting 598,408 metres and northing 5,210,670 metres;

Then running in a southerly direction for a distance of 1,583 metres, more or less, to a point having scaled UTM coordinates of easting 598,089 metres and northing 5,209,119 metres;

Then running in a southwesterly direction for a distance of 1,388 metres, more or less, to a point having scaled UTM coordinates of easting 597,300 metres and northing 5,207,977 metres;

Then running in a southwesterly direction for a distance of 447 metres, more or less, to a point having scaled UTM coordinates of easting 596,899 metres and northing 5,207,779 metres;

Then running in a southerly direction for a distance of 990 metres, more or less, to a point having scaled UTM coordinates of easting 596,892 metres and northing 5,206,789 metres;

Then running in a southeasterly direction for a distance of 494 metres, more or less, to a point having scaled UTM coordinates of easting 597,335 metres and northing 5,206,571 metres;

Then running in a southwesterly direction for a distance of 1,157 metres, more or less, to a point having scaled UTM coordinates of easting 596,565 metres and northing 5,205,707 metres;

Then running in a westerly direction for a distance of 742 metres, more or less, to a point having scaled UTM coordinates of easting 595,827 metres and northing 5,205,782 metres;

Then running in a southerly direction for a distance of 1,924 metres, more or less, to a point having scaled UTM coordinates of easting 595,429 metres and northing 5,203,900 metres;

Then running in a northwesterly direction for a distance of 637 metres, more or less, to a point having scaled UTM coordinates of easting 594,901 metres and northing 5,204,256 metres;

Then running in a northwesterly direction for a distance of 429 metres, more or less, to a point having scaled UTM coordinates of easting 594,669 metres and northing 5,204,617 metres;

Then running in a westerly direction for a distance of 1,317 metres, more or less, to a point having scaled UTM coordinates of easting 593,364 metres and northing 5,204,440 metres;

Then running in a northerly direction for a distance of 1,362 metres, more or less, to a point having scaled UTM coordinates of easting 592,846 metres and northing 5,205,700 metres;

Then running in a northwesterly direction for a distance of 572 metres, more or less, to a point having scaled UTM coordinates of easting 592,342 metres and northing 5,205,970 metres;

Then running in a southwesterly direction for a distance of 1,987 metres, more or less, to a point having scaled UTM coordinates of easting 590,817 metres and northing 5,204,696 metres;

Then running in a westerly direction for a distance of 261 metres, more or less, to a point having scaled UTM coordinates of easting 590,556 metres and northing 5,204,710 metres;

Then running in a northerly direction for a distance of 1,181 metres, more or less, to a point having scaled UTM coordinates of easting 590,550 metres and northing 5,205,891 metres;

Then running in a northerly direction for a distance of 665 metres, more or less, to a point having scaled UTM coordinates of easting 590,456 metres and northing 5,206,549 metres;

Then running in a northwesterly direction for a distance of 643 metres, more or less, to a point having scaled UTM coordinates of easting 589,975 metres and northing 5,206,976 metres;

Then running in a northerly direction for a distance of 713 metres, more or less, to a point having scaled UTM coordinates of easting 589,940 metres and northing 5,207,688 metres;

Then running in a northwesterly direction for a distance of 492 metres, more or less, to a point having scaled UTM coordinates of easting 589,555 metres and northing 5,207,994 metres;

Then running in a northerly direction for a distance of 380 metres, more or less, to a point having scaled UTM coordinates of easting 589,443 metres and northing 5,208,357 metres;

Then running in a northerly direction for a distance of 1,043 metres, more or less, to a point having scaled UTM coordinates of easting 589,463 metres and northing 5,209,400 metres;

Then running in a northeasterly direction for a distance of 411 metres, more or less, to a point having scaled UTM coordinates of easting 589,749 metres and northing 5,209,695 metres;

Then running in a northeasterly direction for a distance of 1,178 metres, more or less, to a point having scaled UTM coordinates of easting 590,545 metres and northing 5,210,563 metres;

Then running in a northerly direction for a distance of 1,442 metres, more or less, to a point having scaled UTM coordinates of easting 591,040 metres and northing 5,211,917 metres;

Then running in a northerly direction for a distance of 1,805 metres, more or less, to a point having scaled UTM coordinates of easting 591,642 metres and northing 5,213,619 metres;

Then running in a northerly direction for a distance of 824 metres, more or less, to a point having scaled UTM coordinates of easting 591,511 metres and northing 5,214,433 metres;

Then running in a northeasterly direction for a distance of 1,940 metres, more or less, to a point having scaled UTM coordinates of easting 593,071 metres and northing 5,215,586 metres;

Then running in a easterly direction for a distance of 767 metres, more or less, to a point having scaled UTM coordinates of easting 593,815 metres and northing 5,215,771 metres;

Then running in a southeasterly direction for a distance of 322 metres, more or less, to the point of commencement.

All coordinates refer Zone 21 of the NAD 83 Universal Transverse Mercator Projection.

The Notice of Protected Watershed Area of Grand Bank Brook, Consolidated Newfoundland and Labrador Regulation 588/96, is repealed.

©Earl G. Tucker, Queen's Printer



**NEWFOUNDLAND AND LABRADOR
REGULATION 60/04**

*Notice of Protected Water Supply Area of Boland's Pond
under the
Water Resources Act*

(Filed June 15, 2004)

Under the authority of section 39 of the *Water Resources Act*, I designate the area generally known as the *Boland's Pond Water Supply Area* for the Town of Keels as a protected water supply area.

Dated at St. John's, May 4, 2004.

Tom Osborne
Minister of Environment and Conservation

NOTICE

This area includes all lands in the Provincial Electoral District of Bonavista South abutted and bounded as follows:

Beginning at a point having scaled UTM coordinates of easting 322,282 metres and northing 5,385,923 metres;

Then running in a easterly direction for a distance of 100 metres, more or less, to a point having scaled UTM coordinates of easting 322,376 metres and northing 5,385,889 metres;

Then running in a easterly direction for a distance of 551 metres, more or less, to a point having scaled UTM coordinates of easting 322,927 metres and northing 5,385,885 metres;

Then running in a southeasterly direction for a distance of 144 metres, more or less, to a point having scaled UTM coordinates of easting 323,051 metres and northing 5,385,812 metres;

Then running in a southwesterly direction for a distance of 756 metres, more or less, to a point having scaled UTM coordinates of easting 322,583 metres and northing 5,385,218 metres;

Then running in a southwesterly direction for a distance of 977 metres, more or less, to a point having scaled UTM coordinates of easting 321,892 metres and northing 5,384,527 metres;

Then running in a northerly direction for a distance of 611 metres, more or less, to a point having scaled UTM coordinates of easting 321,969 metres and northing 5,385,133 metres;

Then running in a northerly direction for a distance of 421 metres, more or less, to a point having scaled UTM coordinates of easting 322,040 metres and northing 5,385,548 metres;

Then running in a northerly direction for a distance of 400 metres, more or less, to a point having scaled UTM coordinates of easting 322,167 metres and northing 5,385,927 metres;

Then running in a easterly direction for a distance of 115 metres, more or less, to the point of commencement.

All coordinates refer Zone 22 of the NAD 83 Universal Transverse Mercator Projection.

The Notice of Protected Water Supply Area of Bolands Pond, Consolidated Newfoundland and Labrador Regulation 529/96, is repealed.

©Earl G. Tucker, Queen's Printer



**NEWFOUNDLAND AND LABRADOR
REGULATION 61/04**

*Notice of Protected Water Supply Area of Unnamed Pond
under the
Water Resources Act*

(Filed June 15, 2004)

Under the authority of section 39 of the *Water Resources Act*, I designate the area generally known as the *Unnamed Pond Water Supply Area* for the Town of Parker's Cove as a protected water supply area.

Dated at St. John's, May 4, 2004.

Tom Osborne
Minister of Environment and Conservation

NOTICE

This area includes all lands in the Provincial Electoral District of Burin-Placentia West abutted and bounded as follows:

Beginning at a point having scaled UTM coordinates of easting 660,969 metres and northing 5,252,487 metres;

Then running in a southeasterly direction for a distance of 355 metres, more or less, to a point having scaled UTM coordinates of easting 661,292 metres and northing 5,252,339 metres;

Then running in a southerly direction for a distance of 721 metres, more or less, to a point having scaled UTM coordinates of easting 661,063 metres and northing 5,251,655 metres;

Then running in a southwesterly direction for a distance of 332 metres, more or less, to a point having scaled UTM coordinates of easting 660,785 metres and northing 5,251,474 metres;

Then running in a westerly direction for a distance of 567 metres, more or less, to a point having scaled UTM coordinates of easting 660,220 metres and northing 5,251,424 metres;

Then running in a northwesterly direction for a distance of 384 metres, more or less, to a point having scaled UTM coordinates of easting 659,873 metres and northing 5,251,588 metres;

Then running in a northwesterly direction for a distance of 365 metres, more or less, to a point having scaled UTM coordinates of easting 659,676 metres and northing 5,251,895 metres;

Then running in a northerly direction for a distance of 470 metres, more or less, to a point having scaled UTM coordinates of easting 659,794 metres and northing 5,252,350 metres;

Then running in a northerly direction for a distance of 418 metres, more or less, to a point having scaled UTM coordinates of easting 659,806 metres and northing 5,252,768 metres;

Then running in a northeasterly direction for a distance of 487 metres, more or less, to a point having scaled UTM coordinates of easting 660,138 metres and northing 5,253,124 metres;

Then running in a northerly direction for a distance of 575 metres, more or less, to a point having scaled UTM coordinates of easting 660,324 metres and northing 5,253,668 metres;

Then running in a northeasterly direction for a distance of 462 metres, more or less, to a point having scaled UTM coordinates of easting 660,573 metres and northing 5,254,057 metres;

Then running in a northeasterly direction for a distance of 265 metres, more or less, to a point having scaled UTM coordinates of easting 660,805 metres and northing 5,254,185 metres;

Then running in a southeasterly direction for a distance of 766 metres, more or less, to a point having scaled UTM coordinates of easting 661,212 metres and northing 5,253,536 metres;

Then running in a southerly direction for a distance of 539 metres, more or less, to a point having scaled UTM coordinates of easting 661,203 metres and northing 5,252,997 metres;

Then running in a southwesterly direction for a distance of 399 metres, more or less, to a point having scaled UTM coordinates of easting 660,988 metres and northing 5,252,661 metres;

Then running in a southerly direction for a distance of 175 metres, more or less, to the point of commencement.

All coordinates refer Zone 21 of the NAD 83 Universal Transverse Mercator Projection.

The *Notice of Protected Watershed Area of Parker's Cove*, Consolidated Newfoundland and Labrador Regulation 673/96, is repealed.

©Earl G. Tucker, Queen's Printer



**NEWFOUNDLAND AND LABRADOR
REGULATION 62/04**

*Notice of Protected Water Supply Area of Western Pond
under the
Water Resources Act*

(Filed June 15, 2004)

Under the authority of section 39 of the *Water Resources Act*, I designate the area generally known as the *Western Pond Water Supply Area* for the Town of Winterton as a protected water supply area.

Dated at St. John's, May 4, 2004.

Tom Osborne
Minister of Environment and Conservation

NOTICE

This area includes all lands in the Provincial Electoral District of Trinity-Bay de Verde abutted and bounded as follows:

Beginning at a point having scaled UTM coordinates of easting 328,200 metres and northing 5,314,144 metres;

Then running in a northeasterly direction for a distance of 524 metres, more or less, to a point having scaled UTM coordinates of easting 328,447 metres and northing 5,314,606 metres;

Then running in a easterly direction for a distance of 587 metres, more or less, to a point having scaled UTM coordinates of easting 329,002 metres and northing 5,314,415 metres;

Then running in a easterly direction for a distance of 814 metres, more or less, to a point having scaled UTM coordinates of easting 329,790 metres and northing 5,314,618 metres;

Then running in a easterly direction for a distance of 98 metres, more or less, to a point having scaled UTM coordinates of easting 329,882 metres and northing 5,314,585 metres;

Then running in a southeasterly direction for a distance of 896 metres, more or less, to a point having scaled UTM coordinates of easting 330,578 metres and northing 5,314,021 metres;

Then running in a southwesterly direction for a distance of 425 metres, more or less, to a point having scaled UTM coordinates of easting 330,300 metres and northing 5,313,699 metres;

Then running in a southerly direction for a distance of 796 metres, more or less, to a point having scaled UTM coordinates of easting 330,499 metres and northing 5,312,928 metres;

Then running in a southerly direction for a distance of 265 metres, more or less, to a point having scaled UTM coordinates of easting 330,444 metres and northing 5,312,669 metres;

Then running in a easterly direction for a distance of 272 metres, more or less, to a point having scaled UTM coordinates of easting 330,699 metres and northing 5,312,575 metres;

Then running in a southerly direction for a distance of 888 metres, more or less, to a point having scaled UTM coordinates of easting 331,025 metres and northing 5,311,749 metres;

Then running in a southwesterly direction for a distance of 552 metres, more or less, to a point having scaled UTM coordinates of easting 330,788 metres and northing 5,311,251 metres;

Then running in a southwesterly direction for a distance of 647 metres, more or less, to a point having scaled UTM coordinates of easting 330,196 metres and northing 5,310,991 metres;

Then running in a southwesterly direction for a distance of 496 metres, more or less, to a point having scaled UTM coordinates of easting 329,916 metres and northing 5,310,582 metres;

Then running in a westerly direction for a distance of 807 metres, more or less, to a point having scaled UTM coordinates of easting 329,109 metres and northing 5,310,554 metres;

Then running in a westerly direction for a distance of 266 metres, more or less, to a point having scaled UTM coordinates of easting 328,861 metres and northing 5,310,457 metres;

Then running in a southerly direction for a distance of 237 metres, more or less, to a point having scaled UTM coordinates of easting 328,784 metres and northing 5,310,233 metres;

Then running in a northwesterly direction for a distance of 470 metres, more or less, to a point having scaled UTM coordinates of easting 328,479 metres and northing 5,310,590 metres;

Then running in a northerly direction for a distance of 434 metres, more or less, to a point having scaled UTM coordinates of easting 328,492 metres and northing 5,311,024 metres;

Then running in a northeasterly direction for a distance of 509 metres, more or less, to a point having scaled UTM coordinates of easting 328,796 metres and northing 5,311,432 metres;

Then running in a northerly direction for a distance of 349 metres, more or less, to a point having scaled UTM coordinates of easting 328,842 metres and northing 5,311,778 metres;

Then running in a northwesterly direction for a distance of 606 metres, more or less, to a point having scaled UTM coordinates of easting 328,398 metres and northing 5,312,191 metres;

Then running in a northerly direction for a distance of 758 metres, more or less, to a point having scaled UTM coordinates of easting 328,292 metres and northing 5,312,942 metres;

Then running in a westerly direction for a distance of 611 metres, more or less, to a point having scaled UTM coordinates of easting 327,682 metres and northing 5,312,991 metres;

Then running in a northerly direction for a distance of 401 metres, more or less, to a point having scaled UTM coordinates of easting 327,803 metres and northing 5,313,373 metres;

Then running in a northerly direction for a distance of 609 metres, more or less, to a point having scaled UTM coordinates of easting 327,856 metres and northing 5,313,980 metres;

Then running in a northeasterly direction for a distance of 206 metres, more or less, to a point having scaled UTM coordinates of easting 328,012 metres and northing 5,314,115 metres;

Then running in an easterly direction for a distance of 190 metres, more or less, to the point of commencement.

All coordinates refer Zone 22 of the NAD 83 Universal Transverse Mercator Projection.

The *Notice of Protected Watershed Area of Western Pond*, Consolidated Newfoundland and Labrador Regulation 730/96, is repealed.

©Earl G. Tucker, Queen's Printer



**NEWFOUNDLAND AND LABRADOR
REGULATION 63/04**

Labrador Border Zones Rebate Regulations, 2004
under the
Tobacco Tax Act

(Filed June 23, 2004)

Under the authority of section 45.2 of the *Tobacco Tax Act*, I make the following regulations.

Dated at St. John's, June 17, 2004.

Loyola Sullivan
Minister of Finance

REGULATIONS

Analysis

- | | |
|------------------|-----------------|
| 1. Short title | 4. Repeal |
| 2. Rebate amount | 5. Commencement |
| 3. Transitional | |

Short title

1. These regulations may be cited as the *Labrador Border Zones Rebate Regulations, 2004*.

Rebate amount

2. The rebate of tax in Labrador border zones established under section 9 of the *Tobacco Tax Act* for tobacco shall be

(a) for cigarettes, \$0.0775 per cigarette; and

(b) for tobacco, \$0.1136 per gram.

Transitional

3. Notwithstanding section 2, where a dealer submitted a rebate on or before March 30, 2004, that rebate shall be processed at the rate in effect on the date the cigarettes or tobacco subject to the rebate were purchased.

Repeal

4. The *Labrador Border Zones Rebate Regulations, 2003 No. 2, Newfoundland and Labrador Regulation 139/03*, are repealed.

Commencement

5. These regulations shall be considered to have come into force on March 31, 2004.

©Earl G. Tucker, Queen's Printer

Index

PART I

Mineral Act – Notice	363
Quieting of Titles Act – Notice	364
Trustee Act – Notices	363

PART II

CONTINUING INDEX OF SUBORDIANTE LEGISLATION

Title of Act and Subordinate Legislation made thereunder	CNLR or NL Reg.	Amendment	NL Gazette Date & Page No.
Municipal Elections Act			
Special Elections for the Town of Seal Cove, Fortune Bay Order (July 27/04)	NLR 64/04	New	June 25/04, p. 297
Tobacco Tax Act			
Labrador Border Zones Rebate Regulations, 2004	NLR 63/04	R & S NLR 139/03	June 25/04, p. 295
Water Resources Act			
Notice of Protected Water Supply Area of Boland's Pond	NLR 60/04	R & S CNLR 529/96	June 25/04, p. 285
Notice of Protected Water Supply Area of Grand Bank Brook	NLR 59/04	R & S CNLR 588/96	June 25/04, p. 279
Notice of Protected Water Supply Area of Unnamed Brook	NLR 61/04	R & S CNLR 673/96	June 25/04, p. 287
Notice of Protected Water Supply Area of Western Pond	NLR 62/04	R & S CNLR 730/96	June 25/04, p. 291
Notice of Wellhead Protected Water Supply Area of Local Service District of Bellevue, #1 and #2 James Hefferan Wells	NLR 54/04	New	June 25/04, p. 269

PART II
CONTINUING INDEX OF SUBORDIANTE LEGISLATION

Title of Act and Subordinate Legislation made thereunder	CNLR or NL Reg.	Amendment	NL Gazette Date & Page No.
Water Resources Act (Con't)			
Notice of Wellhead Protected Water Supply Area of Local Service District of Bellevue, #5 Dave Paul Well.	NLR 55/04	New	June 25/04, p. 271
Notice of Wellhead Protected Water Supply Area of the Town of Harbour Main-Chapel Cove- Lakeview, Flynn's Hill Well	NLR 56/04	New	June 25/04, p. 273
Notice of Wellhead Protected Water Supply Area of Town of Harbour Main-Chapel Cove- Lakeview, Holden's Road Well	NLR 57/04	New	June 25/04, p. 275
Repeal of Notice of Protected Watershed Area of Bremmingan's Pond	NLR 58/04	R & S CNLR 531/96	June 25/04, p. 277

The Newfoundland and Labrador Gazette is published from the office of Earl G. Tucker, Queen's Printer.

Copy for publication must be received before **Friday, 4:30 p.m.**, seven days before publication, to ensure inclusion in next issue. Advertisements should be typewritten or printed legibly, separate from covering letter. Number of insertions required must be stated and the names of all signing officers typewritten or printed.

Advertising rates are available upon request. Subscription rate for *The Newfoundland and Labrador Gazette* is \$125.00 for 52 weeks plus applicable tax (\$133.75). Weekly issues of \$3.00 per copy, plus tax payable in advance.

All cheques, money orders, etc., should be made payable to THE NEWFOUNDLAND EXCHEQUER ACCOUNT and all correspondence should be addressed to: Office of the Queen's Printer, P. O. Box 8700, Ground Floor, East Block, Confederation Building, St. John's, NL A1B 4J6. Telephone (709) 729-3649. Fax: (709) 729-1900.

Web Site: www.gov.nl.ca/queensprinter

Legislative History of the Judicature Act, 1791-1988

Price \$25.00 plus G.S.T.

(Plus \$2.00 postage and handling)

Place you order by contacting:

**Office of The Queen's Printer
Confederation Building, East Block
St. John's, NL A1B 4J6**

Telephone: (709) 729-3649 Fax: (709) 729-1900

**Government Information Product
Publication Rate Mail**

G.S.T. # R107442683

All requests for Subscription and Legislation MUST be prepaid.

**STATUTES OF NEWFOUNDLAND AND LABRADOR
2004**

**First Session, 45th General Assembly
53 Elizabeth II, 2004**

Bill	Act	Chapter
2	<i>Interim Supply Act, 2004</i>	1
	(ASSENTED TO MARCH 25, 2004)	
12	<i>Supplementary Supply Act, 2003-2004</i>	2
* 1	<i>Student Financial Assistance (Amendment) Act</i>	3
	(ASSENTED TO MARCH 29, 2004)	
18	<i>Public Services Resumption and Continuation Act</i>	P-44.1
	(ASSENTED TO MAY 4, 2004)	
3	<i>Main Supply, 2004</i>	4
28	<i>Supplementary Supply Act, 2002-2003</i>	5
29	<i>Supplementary Supply Act, 2003-2004 No. 2</i>	6
14	<i>Loan and Guarantee (Amendment) Act, 1957</i>	7
15	<i>Local Authority Guarantee (Amendment) Act, 1957</i>	8
6	<i>Fire Prevention (Amendment) Act, 1991</i>	9
8	<i>Municipal Affairs (Amendment) Act</i>	10
5	<i>Emergency Measures (Amendment) Act</i>	11
16	<i>Financial Administration (Amendment) Act</i>	12

Bill	Act	Chapter
9	<i>Optometry Act, 2004</i> (To be proclaimed)	O-7.01
17	<i>Centre for Health Information Act</i> (To be proclaimed)	C-5.1
11	<i>Survival of Actions (Amendment) Act</i>	13
4	<i>Corporations (Amendment) Act</i>	14
10	<i>Services Charges (Amendment) Act</i> (To be proclaimed)	15
7	<i>Income Tax (Amendment) Act, 2000</i>	16
22	<i>Mineral (Amendment) Act</i> (Ss.2 & 6 to be proclaimed)	17
21	<i>Highway Traffic (Amendment) Act</i>	18
20	<i>Income Tax (Amendment) Act, 2000 No. 2</i>	19
23	<i>Memorial University Pensions (Amendment) Act</i>	20
24	<i>Provincial Court Judges' Pension Plan Act</i>	P-29.1
13	<i>Tobacco Tax (Amendment) Act</i>	21
19	<i>Loan Act, 2004</i>	22
25	<i>Professional Fish Harvesters (Amendment) Act</i>	23
27	<i>Provincial Offences (Amendment) Act</i>	24
31	<i>Schools (Amendment) Act, 1997</i>	25
* 26	<i>Fishing Industry Collective Bargaining (Amendment) Act</i>	26

Bill	Act	Chapter
30	<i>Automobile Insurance (Amendment) Act, the Insurance Companies (Amendment) Act and the Highway Traffic (Amendment) Act (To be proclaimed)</i>	27
32	<i>Petroleum Products (Amendment) Act</i>	28

(ASSENTED TO JUNE 8, 2004)

* Bills amended in Committee of the Whole House.

In researching the law readers should note that the following Statutes of Newfoundland and Labrador, 2004 include amendments to other Statutes as listed below:

Chapter C-5.1	<u><i>Centre for Health Information Act</i></u> - (To Be Proclaimed) <i>Cancer Treatment and Research Foundation Act</i> <i>Health and Community Services Act</i> <i>Hospitals Act</i> <i>Medical Care Insurance Act, 1999</i> <i>Vital Statistics Act</i>
Chapter O-7.01	<u><i>Optometry Act, 2004</i></u> - (To Be Proclaimed) <i>Pharmaceutical Association Act, 1994</i> <i>Optometry Act (Repealed)</i>
Chapter 28	<u><i>Petroleum Products (Amendment) Act</i></u> <i>Petroleum Products Regulations</i> <i>Petroleum Products Assessment Regulations, 2003 (Repealed)</i>
Chapter P-29.1	<u><i>Provincial Court Judges' Pension Plan Act</i></u> <i>Pensions Funding Act</i> <i>Public Service Pensions Act, 1991</i>

This list was prepared by the Office of the Legislative Counsel.

Questions or omissions should be brought to the attention of that Office.