

This copy does not
contain any Subordinate
Legislation



THE NEWFOUNDLAND AND LABRADOR GAZETTE

PART I

PUBLISHED BY AUTHORITY

Vol. 79

ST. JOHN'S, FRIDAY, NOVEMBER 12, 2004

No. 46

MINERAL ACT

NOTICE

Published in accordance with regulation 62 of the Mineral Regulations.

Mineral rights to the following mineral licences have reverted to the Crown:

Mineral Licence held by situate near on map sheet
5636M
James G. McDonald
Milan Arm, Northern Peninsula
2M/12

Mineral Licence held by situate near on map sheet
7609M
Calvin Pottle
Traverse Pond, Eastern NL
2D/16

Mineral Licence held by situate near on map sheet
8776M, 8777M, 8778M
South Coast Ventures Inc
Jumbo Brook, Central NL
2D/11

Mineral Licence held by situate near on map sheet
8774M, 8775M
South Coast Ventures Inc
Steel Bridge, Central NL
2D/14, 2D/11

Mineral Licence held by situate near on map sheet
8801M
South Coast Ventures Inc
Gris Brook, Central NL
2D/11

Mineral Licence held by situate near on map sheet
8976M, 8977M, 8978M
GeoVector Management Inc.
White Hills, Burin Peninsula
1M/ 9, 1M/16

Mineral Licence held by situate near on map sheet
8982M, 8983M
Columbia Metals Ltd. and Gary E. Lewis
Island Pond, Central NL
2D/13, 2D/14

Mineral Licence held by situate near on map sheet
8989M
Roland Quinlan
Shoulder Blade Lk, Central NL
12A/16, 12A/ 9

Mineral Licence held by situate near on map sheet
9003M
Gallery Resources Limited
Northwest Gander, Central NL
2D/ 5

Mineral Licence held by situate near on map sheet
9004M
George Lannon
Lemottes Lake, Central NL
2D/13

Mineral Licence held by situate near on map sheet
9017M, 10295M, 10296M, 10297M
Vulcan Minerals Inc.
Little River, Southern NL
1M/13

Mineral Licence held by
9117M, 9118M, 9119M, 9120M
Black Bart Prospecting Inc

<p>situate near on map sheet</p> <p>Mineral Licence held by situate near on map sheet</p> <p>Mineral Licence held by situate near on map sheet</p> <p>Mineral Licence held by situate near on map sheet</p> <p>Mineral Licence held by situate near on map sheet</p> <p>Mineral Licence held by situate near on map sheet</p> <p>Mineral Licence held by situate near on map sheet</p> <p>Mineral Licence held by situate near on map sheet</p> <p>Mineral Licence held by situate near on map sheet</p> <p>Mineral Licence held by situate near on map sheet</p> <p>Mineral Licence held by situate near on map sheet</p> <p>Mineral Licence held by situate near on map sheet</p> <p>Mineral Licence held by situate near on map sheet</p> <p>Mineral Licence held by situate near on map sheet</p> <p>Mineral Licence held by situate near on map sheet</p> <p>Mineral Licence held by situate near on map sheet</p> <p>Mineral Licence held by situate near on map sheet</p>	<p>Moretons Harbour, Central NL 2E/10</p> <p>9124M Len Lewis Tilt Cove, Central NL 2E/10</p> <p>9126M Black Bart Prospecting Inc Lukes Arm, Central NL 2E/10</p> <p>9127M Black Bart Prospecting Inc Grey River, Southern NL 11P/11</p> <p>9132M Len Lewis Victoria River, Central NL 12A/10</p> <p>9133M Black Bart Prospecting Inc Rushy Pond, Central NL 2D/13</p> <p>9134M Black Bart Prospecting Inc Victoria River, Central NL 12A/10</p> <p>9615M, 9616M Moydow Mines International Inc. Baie D'Espoir, Southern NL 1M/13</p> <p>9611M, 9612M, 9613M, 9614M Moydow Mines International Inc. Jeddore Lake, Southern NL 2D/ 4, 1M/13</p> <p>9620M Jacob Kennedy Powderhorn Lake, Central NL 12H/ 1</p> <p>9623M, 9624M Buchans River Ltd Victoria Lake, Central NL 12A/ 5</p> <p>9625M Malcolm Oxford Victoria River, Central NL 12A/ 4</p> <p>9626M Gerald Parly Great Rattling Bk, Central NL 2D/13</p>	<p>Mineral Licence held by situate near on map sheet</p> <p>Mineral Licence held by situate near on map sheet</p> <p>Mineral Licence held by situate near on map sheet</p> <p>Mineral Licence held by situate near on map sheet</p> <p>A portion of licence held by situate near on map sheet</p> <p>more particularly described in an application on file at Dept. of Natural Resources</p> <p>A portion of licence held by situate near on map sheet</p> <p>more particularly described in an application on file at Dept. of Natural Resources</p> <p>The lands covered by this notice except for the lands within Exempt Mineral Lands, the Exempt Mineral Lands being described in Consolidated Newfoundland Regulations 1143/96 and Newfoundland Regulation 71/98, 104/98, 97/2000 36/2001and 31/2004 and outlined on 1:50 000 scale maps maintained by the Department of Natural Resources, will be open for staking after the hour of 9:00 AM on the 32nd clear day after the date of this publication. Priority of applications submitted will be determined by a draw.</p> <p style="text-align: right;">JIM HINCHEY, P. Geo Manager - Mineral Rights</p> <p>774:2818, 3214, 4000, 4744, 4759, 4874, 4877, 4882, 4887, 4888, 4895, 4958, 4975, 4978, 4979, 4983, 4984, 5279, 5282, 5284, 5285, 5286, 5287, 5288, 5289</p>	<p>9627M Roland Chamberlain Black Lake, Central NL 12H/ 9, 12H/10</p> <p>9628M Troy Gordon Hinds Lake, Central NL 12H/ 3</p> <p>9629M Atlantic Salt Corporation Fischells Brook, Western NL 12B/ 7</p> <p>09977M Altius Resources Inc. Rolling Pond, Central NL 2D/11, 2D/12</p> <p>09098M Altius Resources Inc. Burke Brook, Southern NL 11O/16</p>
--	--	---	--

URBAN AND RURAL PLANNING ACT
NOTICE OF REGISTRATION
TOWN OF CLARENVILLE
DEVELOPMENT REGULATIONS
AMENDMENT NO. 8, 2004

Take notice that the Town of Clarenville Development Regulations Amendment No. 8, 2004, adopted on the 10th day of August, 2004 has been registered by the Minister of Municipal and Provincial Affairs.

In general terms, the purpose of Development Regulations Amendment No. 8, 2004, is to comprehensively regulate the location and design of signs and advertisements in the Clarenville Municipal Planning Area.

The Clarenville Development Regulations Amendment No. 8, 2004 comes into effect on the day that this notice is published in *The Newfoundland and Labrador Gazette*. Anyone who wishes to inspect a copy of the Development Regulations Amendment No. 8, 2004 may do so at the Town Office, Clarenville during normal working hours.

TOWN OF CLARENVILLE
Town Clerk

Nov 12

**NOTICE OF REGISTRATION
CITY OF CORNER BROOK
MUNICIPAL PLAN AMENDMENT 2004-1 AND
DEVELOPMENT REGULATIONS
AMENDMENTS 2004-1**

Take notice that the City of Corner Brook Municipal Plan Amendment 2004-1 and Development Regulations Amendment 2004-1, adopted on the 21st day of April, 2004 and approved on the 18th day of August, 2004, have been registered by the Minister of Municipal and Provincial Affairs.

The proposed change is from Comprehensive Residential Development Area and Open Space to Residential. In general terms, the purpose of Municipal Plan Amendment 2004-1 is to change the land use designation of an area of land currently identified as Comprehensive Residential Development Area in the Humbermouth/Humber Heights area, as well as a small portion of adjoining Open Space land, to Residential. The amendment is necessary in order to redesignate the existing development area now that the road improvements have been completed and to permit development of those areas of vacant land that are suitable for development.

The proposed change is from Comprehensive Residential Development Area and Open Space to Residential Medium Density. In general terms, the purpose of Development Regulations Amendment 2004-1 is to change the land use zoning of the above described area of land from Comprehensive Residential Development Area and Open Space to Residential Medium Density. The amendment is necessary in order to rezone the existing developed area now that the necessary road improvements have been completed and to permit development of those areas of vacant land that are suitable for development.

The Corner Brook Municipal Plan Amendment 2004-1 and Development Regulations Amendment 2004-1 come into effect on the day that this notice is published in *The Newfoundland and Labrador Gazette*. Anyone who wishes to inspect a copy of the Corner Brook Municipal Plan Amendment 2004-1 and Development Regulations Amendment 2004-1 may do so at City Hall, Corner Brook, during normal business hours.

CITY OF CORNER BROOK
City Clerk

Nov 12

LANDS ACT

NOTICE OF INTENT

LANDS ACT, Chapter 36, S.N. 1991

Notice is hereby given that Lakeside Investments Inc. of Pasadena, intends to apply to the Department of Environment and Conservation, two months from the publication of this Notice, to acquire title, pursuant to Section 7(2)(a) of the said Act, to that piece of Crown Land situated within fifteen (15) metres of the waters of Samm's Brook, in the Electoral District of Humber Valley for the purpose of a water supply intake and water transmission line and being more particularly described as follows:

*Bounded on the North by The TransCanada Highway
for a distance of 15 m;
Bounded on the East by Samm's Brook
for a distance of 430 m;
Bounded on the South by Crown Land
for a distance of 15 m;
Bounded on the West by Crown Land
for a distance of 430 m;
and containing an area of
approximately 6750 square metres.*

Any person wishing to object to the application must file the objection, in writing, within one month from the publication of this notice, with reasons for it, to the Minister of Environment and Conservation, c/o Western Regional Lands Office, P. O. Box 2006, Norton Building, Corner Brook, NL, A2H 6J8.

For further information regarding the proposed application, please contact Lakeside Investments, P. O. Box 197, Pasadena, Telephone, (709) 686-2350.

Nov 12

QUIETING OF TITLES ACT

**2004 01 T 3815
IN THE SUPREME COURT OF
NEWFOUNDLAND AND LABRADOR
TRIAL DIVISION**

IN THE MATTER OF the *Quieting of Titles Act*, R.S.N.L. 1990, c. Q-3., and amendments thereto;

AND IN THE MATTER OF all that piece or parcel of land situate on the southeastern side of Portugal Cove Road, in the City of St. John's, in the Province of Newfoundland and Labrador.

AND IN THE MATTER OF PRICEWATERHOUSECOOPERS INC., as Trustee in Bankruptcy of Myles-Leger Limited, a body corporate, duly incorporated under the laws of the Province of Newfoundland and Labrador, Bankrupt,

NOTICE IS HEREBY GIVEN to all parties that PRICEWATERHOUSECOOPERS INC., as Trustee in Bankruptcy of Myles-Leger Limited, a body corporate, duly incorporated under the laws of the Province of

Newfoundland and Labrador, Bankrupt, as owner (hereinafter called "the Owner") has applied to the Supreme Court of Newfoundland and Labrador to have investigated ALL THAT piece or parcel of land situate and being on the southeastern side of Portugal Cove Road, in the City of St. John's, in the Province of Newfoundland and Labrador, Canada, the same being more particularly described and outlined in Schedule "A" annexed hereto.

All persons having title adverse to the said title claim by the owner shall file in the Registry of the Supreme Court of Newfoundland and Labrador, Trial Division, St. John's, particulars of such adverse claim and serve the same together with the Affidavit verifying the same to the undersigned solicitors for the Owner on or before the 13th day of December, 2004, after which date no party having any claim shall be permitted to file the same or to be heard except by leave of the Court and subject to such conditions as the Court may deem just. All adverse claims shall be then investigated in such a manner as the Supreme Court may direct.

DATED AT the City of St. John's, in the Province of Newfoundland and Labrador, this 3rd day of November, 2004.

PARSONS, ENNIS, SCOTT, MOORES
Solicitors for the Applicant
PER: Michael J. McCarthy

ADDRESS FOR SERVICE:
One Church Hill, Suite 201
P. O. Box 2430, Station "C"
St. John's, NL
A1C 6E7

SCHEDULE "A"

Boundary Description
Forest Glen Subdivision (future development)
St. John's, NL

BEGINNING at a point, said point having the following NAD83 coordinates in Zone 1 of the Transverse Mercator Projection as modified for the Province of Newfoundland and Labrador;

N 5 274 426.838

E 323 152.468

THENCE along the grid bearing of N20°50'24"E for a distance of 241.400 metres; THENCE along the grid bearing of S75°24'00"E for a distance of 91.449 metres; Thence along the grid bearing of S74°25'05"E for a distance of 93.591 metres; THENCE along the grid bearing of S74°25'13"E for a distance of 6,401 metres; THENCE along the grid bearing of S16°46'41"W for a distance of 2.226 metres; THENCE along the grid bearing of S17°15'31"W for a distance of 4.439 metres;

THENCE along the grid bearing of S19°17'42"W for a distance of 14.371 metres; THENCE along the grid bearing of S22°24'24"W for a distance of 14.371 metres; THENCE along the grid bearing of S25°31'05"W for a distance of 14.371 metres; THENCE along the grid bearing of S28°37'47"W for a distance of 14.371 metres; THENCE along the grid bearing of S31°44'29"W for a distance of 14.371 metres; THENCE along the grid bearing of S34°51'11"W for a distance of 14.371 metres; THENCE along the grid bearing of S37°57'53"W for a distance of 14.371 metres; THENCE along the grid bearing of S40°40'50"W for a distance of 10.715 metres; THENCE along the grid bearing of S41°50'26"W for a distance of 114.070 metres; THENCE along the grid bearing of S41°50'26"W for a distance of 15.271 metres; THENCE along the grid bearing of N47°44'49"W for a distance of 75.251 metres; THENCE along the grid bearing of S68°56'40"W for a distance of 76.996 metres to the POINT OF BEGINNING.

The above described piece or parcel of land contains an area of 3.6959 Hectares, more or less, and is more particularly shown on the plan hereto attached dated 2004 09 16.

The above described piece or parcel of land is subject to a utility easements as well as a City of St. John's storm easement as shown on the accompanying plan hereto attached dated 2004 09 16.

This description and accompanying plan are integral parts necessary to adequately reflect the legal boundary of the subject property and therefore invalid if separated.

Nov 12

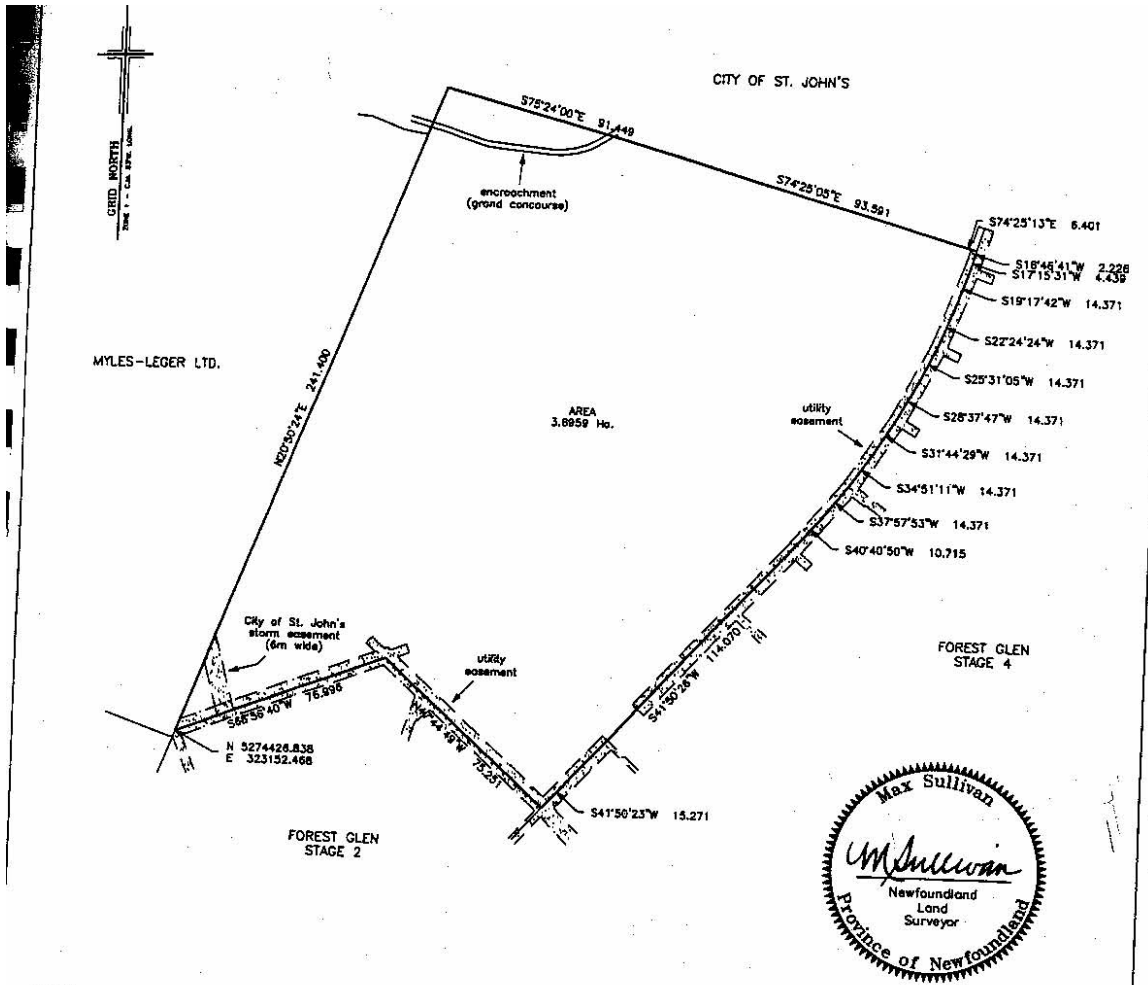

NOTES:

1. Utility easements reference Newfoundland Light & Power Company Limited Easement Plans 1-1101-31-716A & 1-1101-31-727A

BOUNDARY SURVEY

Forest Glen Subdivision (future development), St. John's, NL
prepared on behalf PricewaterhouseCoopers Inc. as trustee in bankruptcy for Myles-Leger Ltd.
for the purpose of a Quieting of Title application

SURVEYOR'S CERTIFICATION

The authoring surveyor hereby certifies that this plan was prepared under his personal supervision and complies with the standards as defined, or as provided for, by the "Land Surveyor's Act, 1991".

SURVEYOR'S COPYRIGHT NOTICE

Max Sullivan, Newfoundland Land Surveyor, 2004. Unauthorized use, alteration or reproduction of this survey document is prohibited by law as defined by the "Copyright Act". The authoring surveyor hereby authorizes the reproduction of this survey document for matters related to the herein-defined intended purpose only. Any further use is strictly prohibited.

MAX SULLIVAN SURVEYS LTD.

17 Woodford Place
Mount Pearl, NF
A1N 2S1

Telephone : (709) 364-5155
Fax : (709) 737-0375
Cell : (709) 682-6997
e-mail : mssl@nfld.net

REFERENCE MONUMENTS (NAD 83)

97G7249 N 5274028.542 E 323287.861
97G7248 N 5274026.995 E 323485.490

Combined Scale Factor = 0.999878
all distances are field and horizontal

LEGEND

- Placed Boundary Marker
- Found Boundary Marker

SCALE

1 : 2000

DATE

2004 11 12

2004 01 T 3816
IN THE SUPREME COURT OF
NEWFOUNDLAND AND LABRADOR
TRIAL DIVISION

IN THE MATTER OF the *Quieting of Titles Act*,
R.S.N.L. 1990, c. Q-3., and amendments thereto;

AND IN THE MATTER OF all that piece or parcel of land situate on the southeastern side of Portugal Cove Road, in the City of St. John's, in the Province of Newfoundland and Labrador.

AND IN THE MATTER OF PRICEWATERHOUSECOOPERS INC. as Trustee in Bankruptcy of Myles-Leger Limited, a body corporate, duly incorporated under the laws of the Province of Newfoundland and Labrador, Bankrupt,

NOTICE IS HEREBY GIVEN to all parties that PRICEWATERHOUSECOOPERS INC. as Trustee in Bankruptcy of Myles-Leger Limited, a body corporate, duly incorporated under the laws of the Province of Newfoundland and Labrador, Bankrupt, as owner (hereinafter called "the Owner") has applied to the Supreme Court of Newfoundland and Labrador to have investigated ALL THAT piece or parcel of land situate and being on the southeastern side of Portugal Cove Road, in the City of St. John's, in the Province of Newfoundland and Labrador, Canada, the same being more particularly described and outlined in Schedule "A" annexed hereto.

All persons having title adverse to the said title claim by the owner shall file in the Registry of the Supreme Court of Newfoundland and Labrador, Trial Division, St. John's, particulars of such adverse claim and serve the same together with the Affidavit verifying the same to the undersigned solicitors for the Owner on or before the 13th day of December, 004, after which date no party having any claim shall be permitted to file the same or to be heard except by leave of the Court and subject to such conditions as the Court may deem just. All adverse claims shall be then investigated in such a manner as the Supreme Court may direct.

DATED AT the City of St. John's, in the Province of Newfoundland and Labrador, this 3rd day of November, 2004.

PARSONS, ENNIS, SCOTT, MOORES
Solicitors for the Applicant
PER: Michael J. McCarthy

ADDRESS FOR SERVICE:
One Church Hill, Suite 201
P. O. Box 2430, Station "C"
St. John's, NL
A1C 6E7

Nov 12

SCHEDULE "A"

BEGINNING at a point, said point having the following NAD83 coordinates in Zone 1 of the Transverse Mercator Projection as modified for the Province of Newfoundland;

N 5 274 636.160

E 323 232.149

THENCE along the grid bearing of S20°50'24"W for a distance of 226.530 metres; THENCE along the grid bearing of N70°22'00"W for a distance of 75.393 metres; Thence along the grid bearing of N19°58'35"E for a distance of 27.852 metres; THENCE along the grid bearing of S87°37'21"W for a distance of 32.086 metres; THENCE along the grid bearing of N39°42'14"W for a distance of 29.353 metres; THENCE along the grid bearing of N43°23'34"W for a distance of 60.966 metres; THENCE along the grid bearing of N42°47'14"W for a distance of 45.506 metres; THENCE along the grid bearing of N44°33'39"W for a distance of 28.776 metres; THENCE along the grid bearing of N45°02'59"W for a distance of 14.724 metres; THENCE along the grid bearing of N65°18'40"E for a distance of 30.058 metres; THENCE along the grid bearing of N83°47'04"E for a distance of 42.211 metres; THENCE along the grid bearing of N85°49'59"E for a distance of 28.142 metres; THENCE along the grid bearing of N83°27'09"E for a distance of 62.627 metres; THENCE along the grid bearing of N77°27'42"E for a distance of 28.251 metres; THENCE along the grid bearing of N82°59'21"E for a distance of 49.138 metres; THENCE along the grid bearing of S85°24'29"E for a distance of 41.504 metres; THENCE along the grid bearing of S70°03'24"E for a distance of 12,195 metres; THENCE along the grid bearing of S80°43'00"E for a distance of 8.348 metres to the POINT OF BEGINNING.

The above described piece or parcel of land contains an area of 3.6315 Hectares, more or less, and is more particularly shown on the plan hereto attached dated 2004 09 16.

The above described piece or parcel of land is subject to a City of St. John's storm easement as shown on the accompanying plan thereto attached dated 2004 09 16.

This description and accompanying plan are integral parts necessary to adequately reflect the legal boundary of the subject property and therefore invalid if separated.

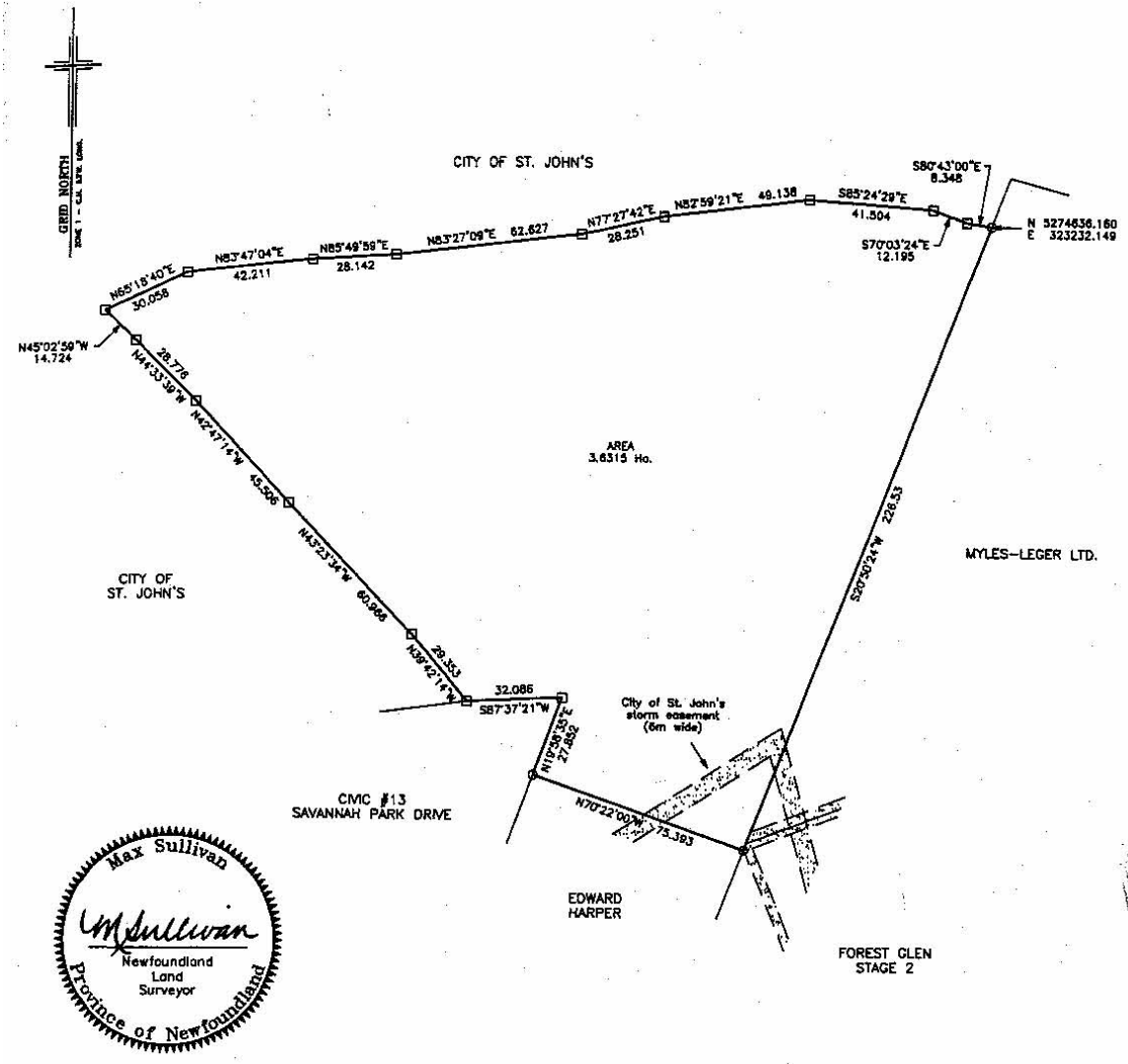

BOUNDARY SURVEY

Forest Glen Subdivision (future development), St. John's, NL
prepared on behalf PricewaterhouseCoopers Inc. as trustee in bankruptcy for Myles-Leger Ltd.
for the purpose of a Quieting of Title application

<p>SURVEYOR'S CERTIFICATION</p> <p>The authoring surveyor hereby certifies that this plan was prepared under his personal supervision and complies with the standards as defined, or as provided for, by the "Land Surveyor's Act, 1991".</p>	<p>MAX SULLIVAN SURVEYS LTD. 17 Woodford Place Mount Pearl, NF A1N 2S1</p> <p>Telephone : (709) 364-5155 Fax : (709) 737-0375 Cell : (709) 682-6997 e-mail : mssl@nfld.net</p>	<p>REFERENCE MONUMENTS (NAD 83)</p> <p>97G7249 N 5274028.542 E 323287.861 97G7248 N 5274026.995 E 323485.490</p> <p>Combined Scale Factor = 0.999878 all distances are field and horizontal</p>
<p>SURVEYOR'S COPYRIGHT NOTICE</p> <p>Max Sullivan, Newfoundland Land Surveyor, 2004. Unauthorized use, alteration or reproduction of this survey document is prohibited by law as defined by the "Copyright Act". The authoring surveyor hereby authorizes the reproduction of this survey document for matters related to the herein-defined intended purpose only. Any further use is strictly prohibited.</p>		<p>LEGEND</p> <p>○ Placed Boundary Marker □ Found Boundary Marker</p>

2004 01 T 3781
IN THE SUPREME COURT OF
NEWFOUNDLAND AND LABRADOR
TRIAL DIVISION

NOTICE OF APPLICATION under the *Quieting of Titles Act*, R.S.N.L. 1990, c. Q-3., and amended;

NOTICE

Notice is hereby given to all parties that Peter Haley and Patricia Haley have applied to the Supreme Court of Newfoundland and Labrador to have title to ALL THAT piece or parcel of land, more particularly described in Schedule "A" hereto attached, of which the said Peter Haley and Patricia Haley claim to be the owner, investigated, AND for a declaration that Peter Haley and Patricia Haley are the absolute owners in fee simple in possession, and the said Peter Haley and Patricia Haley have been ordered to publish Notice of Application as required by the above named *Act*. All persons having title adverse to the said title claim by the said Peter Haley and Patricia Haley shall file in the Registry of the Supreme Court of Newfoundland and Labrador, particulars of such adverse claim and serve the same together with an Affidavit verifying the same on the undersigned Solicitors for the Applicants on or before the 27th day of November, 2004, after which date no party having any claims shall be permitted to file the same or to be heard except by special leave of the Court and subject to such conditions as the Court may deem just. All such adverse claims shall then be investigated in such manner as the Court may direct.

DATED AT Kelligrews, in the Town of Conception Bay South, in the Province of Newfoundland and Labrador, this 27th day of October, 2004.

C.B.S. LEGAL SERVICES
Solicitors for the Applicant
PER: Randell L. Wellon

ADDRESS FOR SERVICE:
565 Conception Bay Highway
P. O. Box 17004, Stn Kelligrews
Kelligrews, CBS, NL A1X 3H1

Nov 12

SCHEDULE "A"
Round Pond Road, Paradise, NL

ALL that piece or parcel of land situate and being on the eastern side of Round Pond Road, at Paradise, NL, in the electoral district of Conception Bay East-Bell Island, and being bounded and abutted as follows, that is to say:

BEGINNING at a point on the eastern side of Round Pond Road at Paradise, said point having coordinates of North 5 264 426.501 metres and East 311 064.062 metres in the Modified Three Degree Transverse Mercator Projection for the Province of Newfoundland and Labrador, Zone One;

THENCE running along the land now or formerly of Samuel Anthony D'Uva & Piero Joseph Suppa, roll 8807 frame 1171, North 68°53'23"East, 113.461 metres;

THENCE turning and running along the land now or formerly of Kent Construction Limited, South 11°40'20"East, 343.421 metres;

THENCE turning and running along a road reserve, 20.12 metres wide, South 55°21'32" West, 121.245 metres;

THENCE turning and running along the eastern side of Round Pond Road, North 11°43'32"West, 258.925 metres; thence North 11°41'54"West, 113.205 metres, more or less, to the point of commencement and containing an area of 4.000 hectares, more or less, as shown on the attached plan, Job No. 04-284-1 dated August 2004.

All bearings are Grid bearings referred to Grid North. All distances are horizontal ground distances.

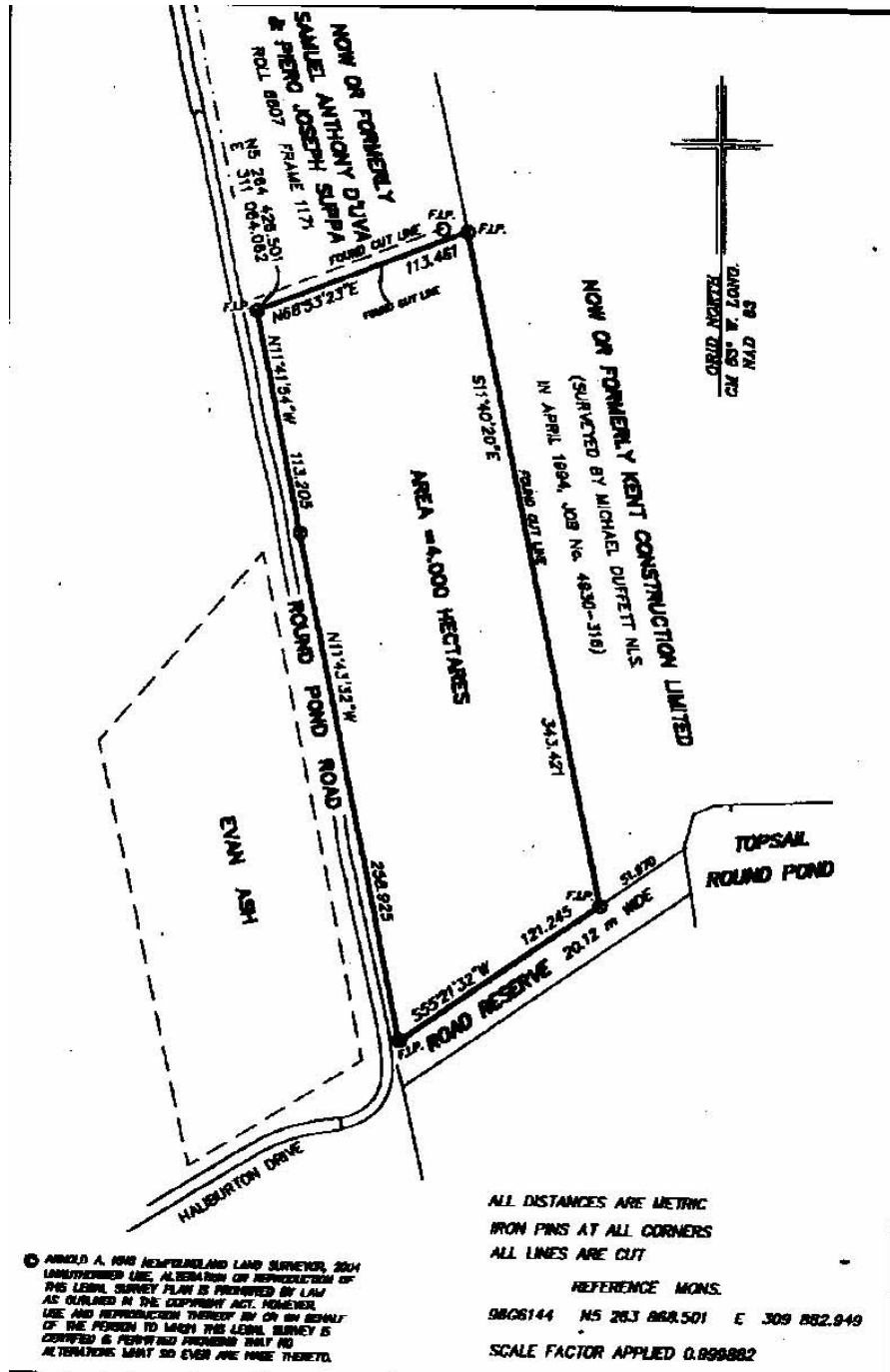

© ARNOLD A. HAW NEWFOUNDLAND LAND SURVEYOR, 2004
UNLAWFUL TO REPRODUCE OR REPRODUCE OF THIS LEGAL SURVEY PLAN IS PROHIBITED BY LAW AS OBLIGED IN THE COPYRIGHT ACT. HOWEVER, USE AND REPRODUCTION THEREBY BY OR ON BEHALF OF THE PERSON TO WHOM THIS LEGAL SURVEY IS ISSUED IS PERMITTED PROVIDED THAT NO ALTERATIONS WHATSOEVER ARE MADE THEREIN.

ALL DISTANCES ARE METRIC
IRON PINS AT ALL CORNERS
ALL LINES ARE CUT
REFERENCE MONS.
9806144 N5 283 868.501 E 309 882.949
SCALE FACTOR APPLIED 0.898882

	Hawco King Renouf Limited NEWFOUNDLAND LAND SURVEYORS CANADA LANDS SURVEYOR ST. JOHN'S & HANUEL'S - NEWFOUNDLAND		
	GREENOCK HOLDINGS LTD. ROUND POND ROAD PARADISE		
Scale	1 : 2500	Date	AUG. 2004
Surveyed By	M.L. & A.K.	Job No.	04284-1

2004 01 T 3858
IN THE SUPREME COURT OF
NEWFOUNDLAND AND LABRADOR
TRIAL DIVISION

IN THE MATTER OF an Application of Richard Gosse, of Conception Bay South, in the Province of Newfoundland and Labrador,

AND

IN THE MATTER OF the *Quieting of Titles Act*, R.S.N.L. 1990, c. Q-3., of the Revised Statutes of Newfoundland and Labrador, 1990, and amendments thereto;

AND

IN THE MATTER OF all that piece or parcel of land situate and being at Neil's Pond, Paradise, in the Province of Newfoundland and Labrador.

NOTICE OF APPLICATION under the *Quieting of Titles Act*, R.S.N.L. 1990, c. Q-3., of the Revised Statutes of Newfoundland and Labrador, 1990 and amendments thereto

NOTICE IS HEREBY GIVEN to all parties that Richard Gosse has applied to the Supreme Court of Newfoundland and Labrador, Trial Division, to have title to ALL THAT piece or parcel of land situate and being on Neil's Pond, within the jurisdiction of the Town of Paradise, in the Province of Newfoundland and Labrador, and being more particularly described in the Schedule hereunto attached and marked "A" of which the said Richard Gosse claims on his behalf to be the owner investigated and he requests a declaration that the said Richard Gosse is the legal and beneficial owner in possession and the said Court having ordered that Notice of the said Application be published as required by the above named Act.

All persons having title adverse to the said title claimed by Richard Gosse shall file in the Registry of the Supreme Court of Newfoundland and Labrador particulars of such adverse claim and serve the same together with an Affidavit verifying the same on the undersigned Solicitors for the Application on or before the 10th day of December, 2004, after which date no party having any claim shall be permitted to file the same or to be heard except by special leave of the Court and subject to such conditions as the Court may deem just.

All such adverse claims shall then be investigated in such manner as the said Supreme Court may direct.

DATED AT St. John's, this 3rd day of November, 2004.

BENSON•MYLES
Solicitors for the Applicant
PER: Gary F. Peddle

ADDRESS FOR SERVICE:
Suite 900, Atlantic Place
215 Water Street, P. O. Box 1538
St. John's, NL A1C 5N8

Nov 12

SCHEDULE "A"

PROPERTY TO BE ACQUIRED BY KARWOOD
ESTATES INC.
NEIL'S POND, PARADISE,
NEWFOUNDLAND AND LABRADOR

ALL THAT piece or parcel of land, situate and being on the western side of a Road Reserve (20.0 metres wide), at Neil's Pond, in the Town of Paradise, in the Province of Newfoundland and Labrador, Canada, and being bounded and abutted as follows: THAT IS TO SAY, beginning at a point on the western side of a Road Reserve, said point having coordinates N5 265 634.635 metres and E315 445.998 metres of the Three Degree Modified Transverse Mercator Projection NAD - 83 for the Province of Newfoundland and Labrador, THENCE along the western side of a Road Reserve S29°26'26"E for a distance of 603.505 metres, THENCE by property now or formerly Island Properties Limited S60°32'39"W for a distance of 255.671 metres, THENCE by property now or formerly William Noad N29°26'26"W for a distance of 543.154 metres, THENCE by a Road Reserve (20.0 metres wide) along the shore of Neil's Pond for a distance of 303 metres, more or less, straight bearing N47°15'49"E for a distance of 262.713 metres, more or less, to the point of beginning and containing an area of 14.54 hectares (35.92 acres), more or less. Which land is more particularly shown on the plan hereto attached. All bearings being referred to the above mentioned projection. All linear measurements are horizontal ground distances.

This description and accompanying plan, Job #7218 of Brown & Way Surveys, form an integral part of the returns and are not separable.

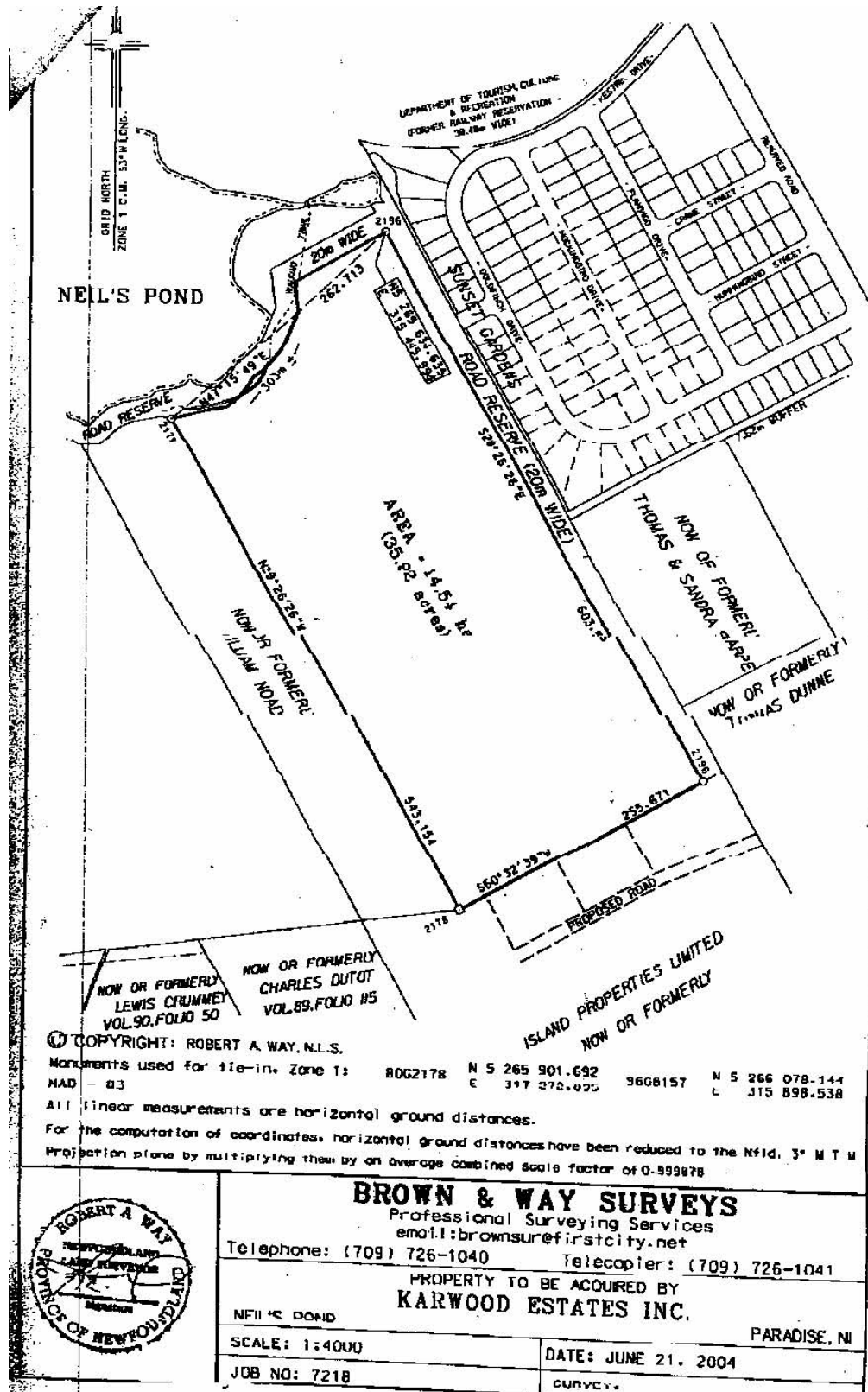

© COPYRIGHT: ROBERT A. WAY, N.L.S.

Monuments used for tie-in, Zone 1: 80G2178 N 5 265 901.692 96G8157 N 5 266 078.144
MAD - 83 E 317 270.025 E 315 898.538

All linear measurements are horizontal ground distances.
For the computation of coordinates, horizontal ground distances have been reduced to the Nfld. 3° M T M Projection plane by multiplying them by an average combined scale factor of 0.999878



BROWN & WAY SURVEYS

Professional Surveying Services
email: brownsure@firstcity.net

Telephone: (709) 726-1040 Telecopier: (709) 726-1041

PROPERTY TO BE ACQUIRED BY
KARWOOD ESTATES INC.

NEIL'S POND	PARADISE, NL
SCALE: 1:4000	DATE: JUNE 21, 2004
JOB NO: 7218	SURVEYOR

CORPORATIONS ACT

Corporations Act - Section 393
Local Incorporations
For the Month of: September 2004

Date	Number	Company Name
2004-09-01	50215	EASTPEN ENTERPRISES INC.
2004-09-01	50217	HARMONY HOMES LIMITED
2004-09-01	50216	JAMIE TNT ENTERPRISES INC.
2004-09-01	50213	LEO HALL TRUCKING LTD.
2004-09-01	50214	MARKETPLACE CONSULTING & COMMUNICATIONS LTD.
2004-09-02	50221	DR. LARRY R. WHITE PROFESSIONAL INC.
2004-09-02	50220	NEEDS CONVENIENCE NEWFOUNDLAND LTD.
2004-09-02	50223	NEW WORLD DAIRY INC.
2004-09-02	50222	WEST VALLEY FARM LTD.
2004-09-03	50228	ARC ELECTRIC LTD.
2004-09-03	50226	CANADIAN UNION OF POSTAL WORKERS INC
2004-09-03	50229	YLAEH HOLDINGS INC.
2004-09-07	50236	50236 NEWFOUNDLAND & LABRADOR LTD
2004-09-07	50232	ANCHORAGE CONTRACTING SERVICES LTD.
2004-09-07	50235	BROOKSIDE TAKEOUT & CONVENIENCE LTD.
2004-09-07	50238	DR. IAN LANDELLS PMC INC.
2004-09-07	50237	INDIAN BAY SNOWMOBILE AND ATV CLUB INC.
2004-09-07	50234	KAIZO INNOVATIONS INC.
2004-09-08	50242	50242 NEWFOUNDLAND AND LABRADOR INC.
2004-09-08	50239	BOHEMOND INVESTMENTS INC.
2004-09-08	50245	DUNROVIN SUPPLY & SERVICE LTD.
2004-09-08	50247	FOLLETTS TRUCKING LTD.
2004-09-08	50244	ROOKWOOD NEWFOUNDLAND INC.
2004-09-08	50240	SHOREWAY CONSTRUCTION LTD.
2004-09-09	50252	BASKETS FROM US INC.
2004-09-09	50256	DEACON INVESTMENTS LTD.
2004-09-09	50255	DR. RICHARD HARLEY PMC INC.
2004-09-09	50251	JEREMIAH'S FINE FOODS INC.
2004-09-09	50253	LANDELLS HOLDINGS LIMITED
2004-09-09	50254	NIGEL HOLDINGS LIMITED
2004-09-10	50259	BIDGOOD'S HARDWARE LIMITED
2004-09-10	50258	BONNELL CONSULTING SERVICES LTD.
2004-09-10	50262	BOW STU HOLDINGS LIMITED
2004-09-10	50261	CIVIL TECHNICAL SERVICE INC.
2004-09-10	50260	CORNER BROOK RAPIDS SWIM CLUB INC.
2004-09-10	50257	SHEA HEIGHTS PHARMACY INC.
2004-09-13	50272	50272 NEWFOUNDLAND & LABRADOR INC.
2004-09-13	50275	50275 NEWFOUNDLAND & LABRADOR LIMITED
2004-09-13	50276	50276 NEWFOUNDLAND & LABRADOR INC.
2004-09-13	50277	50277 NEWFOUNDLAND AND LABRADOR LIMITED
2004-09-13	50273	C.T.N. ENTERPRISES LTD.
2004-09-13	50267	DORY ADVERTISING LTD.
2004-09-13	50270	FOCAL POINT CONSULTING INC.
2004-09-13	50266	GREENWOOD SERVICES INC.
2004-09-13	50265	M & M REALTY LTD.
2004-09-13	50268	MULTI TASK INC.
2004-09-13	50274	R.P.M. VENTURES LTD.
2004-09-13	50271	SUPERIOR WORK INTERIOR INC.
2004-09-13	50269	ULTRA CLEAR WATER INC.
2004-09-14	50279	ALEXIS TEMPLETON STUDIO INC.
2004-09-14	50282	ATLANTIC DREAM HOMES GROUP INC.
2004-09-14	50281	CANADIAN MUSSELS NL LTD.

2004-09-14	50280	COASTAL SOUVENIRS INC.
2004-09-14	50285	DSR CONSTRUCTION LTD.
2004-09-14	50283	MALLAM HOLDING CORPORATION
2004-09-14	50284	P.C.L. HOLDINGS INCORPORATED
2004-09-15	50291	50291 NEWFOUNDLAND AND LABRADOR LTD.
2004-09-15	50292	AURORA DESIGN LTD.
2004-09-15	50288	AVALON WOODWORKING INC.
2004-09-15	50293	DGI PROPERTIES INC.
2004-09-15	50287	DIVERSIONS ENTERTAINMENT INC.
2004-09-15	50290	DR. BARRY MAY PROFESSIONAL MEDICAL CORPORATION
2004-09-15	50289	THE LIGHTHOUSE CENTRE INC.
2004-09-16	50299	50299 NEWFOUNDLAND AND LABRADOR LTD.
2004-09-16	50296	ALL SEASONS ADVENTURES AND GUEST RANCH LIMITED
2004-09-16	50294	ALL SEASONS HOLDINGS LIMITED
2004-09-16	50297	JANS HOLDINGS LIMITED
2004-09-16	50302	KILLICK CAPITAL INC.
2004-09-16	50301	NL FISH AUCTION LTD.
2004-09-17	50312	50312 NEWFOUNDLAND & LABRADOR INC.
2004-09-17	50308	ATLANTIC SPAS LIMITED
2004-09-17	50311	B.A.L.D. ENTERPRISES LIMITED
2004-09-17	50313	GREENSPAR HOLDINGS LIMITED
2004-09-17	50314	LBA ENTERPRISES LTD.
2004-09-17	50307	PALMER GIRLS MUSIC INC
2004-09-17	50309	R & E TRANSPORTATION LTD.
2004-09-17	50315	RPCH HOLDINGS (2004) LTD.
2004-09-17	50310	SEASIDE GARY'S LIMITED
2004-09-17	50306	TDK ENTERPRISES INC.
2004-09-20	50319	APPAREL DESIGN CONSULTANTS INC.
2004-09-20	50320	DR. JOHN MCNICHOLAS P.M.C. INC.
2004-09-20	50318	EASTPORT SMALL ENGINE REPAIR INC.
2004-09-20	50317	EBBTIDE ENTERPRISES LIMITED
2004-09-21	50328	CDI SEAFOOD CONSULTING AND INSPECTIONS INC.
2004-09-21	50327	CLA HOLDINGS LIMITED
2004-09-21	50324	DR. CHERYL JEFFORD PMC INC.
2004-09-21	50326	HARCOURT FUR FARM INC.
2004-09-21	50325	LAWRENCE POND HOLDINGS LIMITED
2004-09-21	50323	SHADES OF GRAY INC.
2004-09-21	50322	SKS HOLDINGS INC.
2004-09-22	50335	BOTWOOD FUR RANCH INC.
2004-09-22	50332	CHERRY LANE PERSONAL CARE HOME INC.
2004-09-22	50334	HR. MAIN FISHERMEN'S COMMITTEE INC.
2004-09-22	50333	J.A.Y. INDUSTRIAL MAINTENANCE INC.
2004-09-22	50331	NOBLE'S FOREST RESOURCES INC.
2004-09-22	50336	SHORTALL EDUCATIONAL MANAGEMENT AND CONSULTING LIMITED
2004-09-23	50343	50343 NEWFOUNDLAND & LABRADOR INC.
2004-09-23	50338	CONNECTION LOUNGE LTD
2004-09-23	50349	DR. JOHN HOPKINS PROFESSIONAL MEDICAL CORPORATION
2004-09-23	50347	ICEWATER ATLANTIC INC.
2004-09-23	50345	LTJ TRUCKING LTD.
2004-09-23	50342	MURPHY'S SERVICES INC
2004-09-23	50348	STAMPS LANE PHYSIOTHERAPY CLINIC INC.
2004-09-24	50352	50352 NEWFOUNDLAND AND LABRADOR INCORPORATED
2004-09-24	50353	CHANEL NO. 2 ENTERPRISES INC.
2004-09-24	50351	GFH HOLDINGS INC.
2004-09-24	50355	HOUSE WARES INC
2004-09-27	50361	BRAINSKIP MEDIA DESIGN INC.
2004-09-27	50357	EMILE'S FARM LTD.
2004-09-27	50358	KENTWOOD CONTRACTING INC.
2004-09-27	50364	MOULDER OF DREAMS INC.
2004-09-27	50359	OXYVENT CANADA INC.
2004-09-27	50360	RODNEY PORTER CONTRACTING LTD
2004-09-27	50356	TKC RENTALS INC.

THE NEWFOUNDLAND AND LABRADOR
November 12, 2004

2004-09-27	50362	WINKCO CONSTRUCTION LTD
2004-09-28	50369	BDR CONSULTING INC.
2004-09-28	50367	CLIENTIME REAL ESTATE CALL CENTRE INC.
2004-09-28	50368	FEET FIRST FOOT CARE INC
2004-09-28	50366	THE NEWFOUNDLAND MOTOR CARRIAGE COMPANY LIMITED
2004-09-29	50375	ARN'S AUTOMOTIVE LTD.
2004-09-29	50371	BK SERVICES LTD
2004-09-29	50373	CANADA GREENMAN ENVIRONMENTAL INC.
2004-09-29	50376	GRAND BAY REALTY LIMITED
2004-09-29	50372	IMS GROUP OF COMPANIES INC.
2004-09-30	50383	50383 NEWFOUNDLAND & LABRADOR INC.
2004-09-30	50379	5TH & 6TH FLOOR FUNDRAISING COMMITTEE INC.
2004-09-30	50385	OFFSHORE INDUSTRIES LIMITED
2004-09-30	50384	ORPHAN INDUSTRIES LIMITED
2004-09-30	50381	PUFFIN ENTERPRISES LTD

Total Incorporations: 129

Corporations Act - Section 286

Local Amendments

For the Month of: September 2004

Date	Number	Company Name
2004-09-03	47125	SGO DESIGNER GLASS INC.
2004-09-07	42047	LANDWASH DISTRIBUTION CO. LTD.
2004-09-09	46522	CLODE SOUND RESOURCES INC.
2004-09-09	45826	GIBBONS SNOW ARCHITECTS INC.
2004-09-10	49755	CARRIM MEDICAL PRACTICE P.M.C. INC.
2004-09-10	10477	NEWFOUNDLAND AND LABRADOR SEXUAL HEALTH CENTRE INC.
2004-09-10	15254	PLAZA INVESTMENTS LIMITED
2004-09-10	13704	S & E HOLDINGS INC.
2004-09-10	37342	TERRA NOVA GOLF ESTATES MANAGEMENT INC.
2004-09-12	47399	Hollett Visual Communications Inc.
2004-09-13	50116	ELLIOTT ADJUSTING SERVICES LTD.
2004-09-13	11066	G. Pelley Limited
2004-09-13	146	LAWRENCO LIMITED
2004-09-13	30736	Promotions Limited
2004-09-13	45215	SCANDIC FISHERIES CO. LTD.
2004-09-13	22199	Seascape 2000 Inc.
2004-09-14	47081	11218 NEWFOUNDLAND LIMITED
2004-09-14	42105	ABBOTT PROPERTIES INC.
2004-09-14	37897	Olympic Construction Limited
2004-09-14	40230	PYRAMID CONSTRUCTION LIMITED
2004-09-14	41491	Viking Corporation Limited
2004-09-15	50210	AYLWARDS (1986) LIMITED
2004-09-17	19982	Aloette Cosmetics of Newfoundland Limited
2004-09-17	47395	ANGELS COVE DEVELOPMENT INC.
2004-09-17	33157	Integrated Occupational Health Services Limited
2004-09-20	30830	BENOIT'S COVE ABORIGINAL HOUSING CORPORATION
2004-09-20	14141	Marisat Services Limited
2004-09-20	48612	St. George's Heritage Committee Inc.
2004-09-21	49978	UNITED WAY OF AVALON INC.
2004-09-22	24464	Blueline Transport Inc.
2004-09-22	13232	E. J. Rose Surveys Limited
2004-09-22	5094	Entertainment Enterprises Limited
2004-09-22	5910	TRINITY HISTORICAL SOCIETY
2004-09-23	49989	EMBROIDERED APPAREL INC.
2004-09-23	20522	LUMBERWORLD LIMITED
2004-09-23	46489	NPI (CANADA) CORPORATION
2004-09-23	16962	PROVINCIAL WOODPRODUCTS LIMITED
2004-09-23	49587	SUPERIOR PIPE DRIFTS INC.

THE NEWFOUNDLAND AND LABRADOR
November 12, 2004

2004-09-24	49727	NEWFOUND INTERIORS INC.
2004-09-24	49086	NEWFOUND PRODUCTIONS COMPANY LTD.
2004-09-27	26415	Catering Consultants Limited
2004-09-27	47665	CORNER BROOK INDIAN BAND INC
2004-09-27	32541	GULF MASSAGE & PHYSIOTHERAPY LTD.
2004-09-29	49895	CHARTER PROPERTIES LIMITED
2004-09-29	39043	CHIMO HOLDINGS LIMITED
2004-09-29	49738	DR. CHRISTOPHER COX PROFESSIONAL MEDICAL CORPORATION
2004-09-29	48310	INTERNATIONAL SAFETY MANAGEMENT INC.
2004-09-30	30011	CANADIAN FORCES BASE GANDER FAMILY RESOURCE CENTRE INC.
2004-09-30	44287	COLBERT CONSTRUCTION AND HOME IMPROVEMENT INC.
2004-09-30	49614	HEALTH EDUCATION SERVICES INC.
2004-09-30	34875	Trinity Bight Business Association, Inc.

Total Amendments: 51

Corporations Act - Section 335
Local Dissolutions
For the Month of: September 2004

Date	Number	Company Name
2004-09-02	14919	B & J HOLDINGS LIMITED
2004-09-03	30593	D. & W. Heating Systems Ltd.
2004-09-07	43695	10926 NEWFOUNDLAND INC.
2004-09-07	46024	Coates Carpentry Ltd.
2004-09-07	36669	Russell's Counselling & Consulting Services Inc.
2004-09-08	36691	Next Wave Inc.
2004-09-13	25350	WARREN'S ENTERPRISES LIMITED
2004-09-16	48177	J.J.D. Enterprises Inc.
2004-09-17	47635	WHEELER'S MINI MART & GAS BAR LTD.
2004-09-20	21102	SIGMA ENGINEERING LIMITED
2004-09-20	13587	SUBMARINE DELITE LIMITED
2004-09-24	44988	11039 NEWFOUNDLAND LIMITED
2004-09-24	24500	PENTON'S CONTRACTING LTD.
2004-09-24	9127	PHARMASERVICE LIMITED
2004-09-27	41923	T M B Enterprises Ltd.
2004-09-29	41426	EASTERN TRANSPORT & LOGISTICS LTD.
2004-09-29	12948	Police, Firemen and Wardens Old Comrades' Association
2004-09-29	46843	Rox Consulting Incorporated
2004-09-30	46764	INNOPURE INTEGRATED SYSTEMS, INC.

Total Dissolutions: 19

Corporations Act - Section 294
Local Amalgamations
For the Month of: September 2004

Date	Number	Company Name
2004-09-01	50209	HAROLD WHITTLE (PAINTING CONTRACTOR) LIMITED
From:	6359	GENERAL CLEANING COMPANY LIMITED
	5523	Harold Whittle (Painting Contractor) Limited
	16536	Whittle Brothers Limited
2004-09-17	50316	H & S HARVESTERS LIMITED
From:	35172	H & E Harvesters Limited
	49163	H & S Harvesters Limited

THE NEWFOUNDLAND AND LABRADOR
November 12, 2004

2004-09-22	50337	ENTERTAINMENT ENTERPRISES LIMITED
From:	6406	Airport Realities Limited
	8770	D.P.G. Holdings Ltd
	5094	Entertainment Enterprises Limited
	6013	Summitt Leasing Limited
2004-09-30	50387	CENTURY 21 SELLER'S CHOICE INC.
From:	39805	Century 21 Seller's Choice Inc.
	31228	Dino Investment Inc.
2004-09-30	50370	CHELCO INC.
From:	32350	Balco Inc.
	35811	CHELCO INC.
2004-09-30	50386	STARCRAFT INC.
From:	50015	50015 NEWFOUNDLAND AND LABRADOR LTD.
	30297	STARCRAFT INC.

Total Amalgamations: 6

Corporations Act - Section 286
Local Name Changes
For the Month of: September 2004

Number		Company Name
49755		CARRIM MEDICAL PRACTICE P.M.C. INC.
2004-09-10	From:	CARRIM MEDICAL PRACTICE INC.
50210		AYLWARDS (1986) LIMITED
2004-09-15	From:	AYLWARD'S (1986) LIMITED
49989		EMBROIDERED APPAREL INC.
2004-09-23	From:	EMBROIDED APPAREL INC.
49727		NEWFOUND INTERIORS INC.
2004-09-24	From:	DAKING HOLDINGS CORP.
49895		CHARTER PROPERTIES LIMITED
2004-09-29	From:	49895 NEWFOUNDLAND AND LABRADOR LIMITED
49738		DR. CHRISTOPHER COX PROFESSIONAL MEDICAL CORPORATION

Total Name Changes: 6

Corporations Act - Section 443
Extra-Provincial Registrations
For the Month of: September 2004

Date	Number	Company Name
2004-09-01	50218	FCT INSURANCE SERVICES INC.
2004-09-01	50219	JASMOR SERVICES LTD.
2004-09-02	50224	BEACH & ASSOCIATES LIMITED
2004-09-02	50225	CARFINCO INC.
2004-09-02	50227	WARNER CHILCOTT COMPANY, INC.
2004-09-07	50231	GLOBAL HEALTH TRAX CANADA INC.

THE NEWFOUNDLAND AND LABRADOR
November 12, 2004

2004-09-07	50230	TAOIST TAI CHI SOCIETY OF CANADA - LA SOCIETE DE TAI CHI TAOIST DU CANADA
2004-09-08	50243	ANEMOS ENERGY CORPORATION
2004-09-08	50248	CREDITORLIFE.COM LIMITED
2004-09-08	50246	NORTEC VENTURES CORP.
2004-09-08	50241	TD WATERHOUSE PRIVATE INVESTMENT COUNSEL INC GESTION PRIVÉE TD WATERHOUSE INC.
2004-09-13	50263	FARLEY WINDOWS INC. LES FENÊTRES FARLEY INC.
2004-09-13	50278	GBC ASSET MANAGEMENT INC.- GESTION DE PORTEFEUILLES GBC INC.
2004-09-13	50264	ON THE ROCKS BEVERAGES INC.
2004-09-16	50300	2053960 ONTARIO CORPORATION
2004-09-16	50298	VIKING GOLD EXPLORATION INC.
2004-09-17	50304	DIVERSITY TECHNOLOGIES CORPORATION
2004-09-17	50305	MAXIUM FINANCIAL SERVICES INC.
2004-09-17	50303	UBS INVESTMENT SERVICES CANADA INC.
2004-09-21	50321	CANADA DOMINION RESOURCES 2004 II CORPORATION
2004-09-22	50330	IGT-CANADA INC.
2004-09-23	50340	ACE AVIATION HOLDINGS INC.GESTION ACE AVIATION INC.
2004-09-23	50344	CHURCH & DWIGHT CANADA CORP.
2004-09-23	50339	HOSPIRA HEALTHCARE CORPORATION CORPORATION DE SOINS DE LA SANTÉ HOSPIRA
2004-09-23	50341	LIFE WITH DEREK INC.
2004-09-24	50350	IPSUS INTEGRATED SYSTEMS SOLUTIONS INC.
2004-09-27	50363	INTEGRATED GLOBAL SOLUTIONS - CANADA, INC.
2004-09-29	50374	OCEANEERING CANADA LIMITED
2004-09-30	50378	JDW MARINE & MECHANICAL LIMITED
2004-09-30	50377	PRC INDUSTRIAL EQUIPMENT FINANCE CANADA INC.
2004-09-30	50380	QWEST ENERGY 2004 FINANCIAL CORP.
2004-09-30	50382	QWEST ENERGY 2004 FLOW-THROUGH MANAGEMENT CORP.

Total Registrations: 32

Corporations Act - Section 294
Extra-Provincial Registrations for Amalgamation
For the Month of: September 2004

Date	Number	Company Name
2004-09-07	50233	AGFA INC.
From:	3305D	AGFA INC.
2004-09-08	50249	GOODMAN & COMPANY, INVESTMENT COUNSEL LTD./ GOODMAN & COMPANY, CONSEIL EN PLACEMENTS LTEE
From:	6593F	GOODMAN & COMPANY, INVESTMENT COUNSEL LTD.
2004-09-08	50250	H & R DRILLING ULC
From:	6288F	COMMAND HOLDINGS ULC
2004-09-15	50286	BCEINC
From:	3543D	BCE INC. BCE INC.
2004-09-16	50295	DUNDEE SECURITIES CORPORATION/CORPORATION DE VALEURS MOBILIERES DUNDEE
From:	3630D	CARTIER PARTNERS SECURITIES INC./ VALEURS MOBILIERES PARTENAIRES CARTIER INC.
2004-09-22	50329	ADM AGRI-INDUSTRIES COMPANY
From:	6460F	ADM AGRI-INDUSTRIES COMPANY
2004-09-23	50346	FIRST CANADIAN HEALTH MANAGEMENT CORPORATION
From:	3243D	FIRST CANADIAN HEALTH MANAGEMENT CORPORATION INC.

2004-09-24 50354 UNITED RENTALS OF CANADA, INC.
From: 5266F UNITED RENTALS OF CANADA, INC.

2004-09-28 50365 THE STATE GROUP INC.
From: 3677D THE STATE GROUP COMMERCIAL LIMITED
3859D THE STATE GROUP INC.

Total Registrations for Amalgamation: 9

EGISTRAR OF COMPANIES
Douglas Laing

Nov 12

CHANGE OF NAME ACT

C-8 RSN 1990

**NOTICE OF APPLICATION
FOR CHANGE OF NAME**

NOTICE is hereby given that an application will be made to the Minister of Government Services for a change of name, pursuant to the provisions of the *Change of Name Act*, by me:-

WILSON CHAMBERS

of P. O. Box 117, Port au Choix, A0K 4C0, in the Province of Newfoundland and Labrador, as follows:

To change my name from

WILSON CHAMBERS
to
MYLES WILSON CHAMBERS

DATED this 5th day of November, 2004.

WILSON CHAMBERS
(Signature of Applicant)

Nov 12

**NOTICE OF APPLICATION
FOR CHANGE OF NAME**

NOTICE is hereby given that an application will be made to the Minister of Government Services for a change of name, pursuant to the provisions of the *Change of Name Act*, by me:-

ELIZABETH O'CONNELL

of 18 Midland Row, Pasadena, A0L 1K0, in the Province of Newfoundland and Labrador, as follows:

To change my minor unmarried child's name from

DARREN JOHN RYLES
to
DARREN JOHN O'CONNELL

DATED this 15th day of October, 2004.

ELIZABETH O'CONNELL
(Signature of Applicant)

Nov 12

**NOTICE OF APPLICATION
FOR CHANGE OF NAME**

NOTICE is hereby given that an application will be made to the Minister of Government Services for a change of name, pursuant to the provisions of the *Change of Name Act*, by me:-

CHRISTIANNA PERRY-COLLINS

of 39 Quebec Street, St. John's, A1A 2S5, in the Province of Newfoundland and Labrador, as follows:

To change my minor unmarried child's name from

SYDNEY MAUNDER COLLINS
to
SIDNEY STUART PERRY-COLLINS

DATED this 2nd day of November, 2004.

CHRISTIANNA PERRY-COLLINS
(Signature of Applicant)

Nov 12

**NOTICE OF APPLICATION
FOR CHANGE OF NAME**

NOTICE is hereby given that an application will be made to the Minister of Government Services for a change of name, pursuant to the provisions of the *Change of Name Act*, by me:-

WILLIAM WAYNE PENNY

of 16 Baldwin Street, Gander, A1V 1G3, Corner Brook, in
the Province of Newfoundland and Labrador, as follows:

To change my name from

WILLIAM WAYNE PENNY
to
WILLIAM WAYNE PENNEY

DATED this 2nd day of November, 2004.

WAYNE PENNY
(Signature of Applicant)

Nov 12



THE NEWFOUNDLAND AND LABRADOR GAZETTE

PART II

SUBORDIANTE LEGISLATION FILED UNDER THE STATUTES AND SUBORDINATE LEGISLATION ACT

Vol. 79

ST. JOHN'S, FRIDAY, NOVEMBER 12, 2004

No. 46

Index

PART I

Change of Name Act – Applications	592
Corporations Act – Notices	586
Lands Act – Notice	577
Mineral Act – Notice	575
Quieting of Titles Act – Notices	577
Urban and Rural Planning Act – Notices	576

PART II

CONTINUING INDEX OF SUBORDIANTE LEGISLATION

Title of Act and Subordinate Legislation made thereunder	CNLR or NL Reg.	Amendment	NL Gazette Date & Page No.
--	--------------------	-----------	-------------------------------

**No Subordinate Legislation
Filed at Time of Publication**

The Newfoundland and Labrador Gazette is published from the office of Earl G. Tucker, Queen's Printer.

Copy for publication must be received before **Friday, 4:30 p.m.**, seven days before publication, to ensure inclusion in next issue. Advertisements should be typewritten or printed legibly, separate from covering letter. Number of insertions required must be stated and the names of all signing officers typewritten or printed.

Advertising rates are available upon request. Subscription rate for *The Newfoundland and Labrador Gazette* is \$125.00 for 52 weeks plus applicable tax (\$133.75). Weekly issues of \$3.00 per copy, plus tax payable in advance.

All cheques, money orders, etc., should be made payable to THE NEWFOUNDLAND EXCHEQUER ACCOUNT and all correspondence should be addressed to: Office of the Queen's Printer, P. O. Box 8700, Ground Floor, East Block, Confederation Building, St. John's, NL A1B 4J6. Telephone (709) 729-3649. Fax: (709) 729-1900.

Web Site: www.gov.nl.ca/queensprinter

Legislative History of the Judicature Act, 1791-1988

Price \$25.00 plus G.S.T.

(Plus \$2.00 postage and handling)

Place you order by contacting:

Office of The Queen's Printer

Confederation Building, East Block

St. John's, NL A1B 4J6

Telephone: (709) 729-3649 Fax: (709) 729-1900

Government Information Product

Publication Rate Mail

G.S.T. # R107442683

All requests for Subscription and Legislation MUST be prepaid.