

This issue does not  
contain any  
Subordinate Legislation

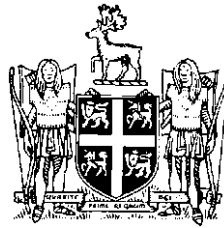

# THE NEWFOUNDLAND AND LABRADOR GAZETTE

## PART I

### PUBLISHED BY AUTHORITY

Vol. 80

ST. JOHN'S, FRIDAY, AUGUST 12, 2005

No. 32

### MUNICIPALITIES ACT

#### TOWN OF PARADISE WATER CONSERVATION REGULATIONS

Pursuant to the powers, conferred by Section 414. (1) 9(c) of the *Municipalities Act*, SNL, 1999, cM-24, the Council of the Town of Paradise has made the following Regulations, which were adopted at its regular Public Council meeting held on the 19<sup>th</sup> day of July, 2005.

FRED BROWN,  
Mayor

JOYCE MOSS  
Town clerk

1. Title

These Regulations may be cited as the Town of Paradise Water Conservation Regulations.

2. Interpretation

- A) "Act" means the *Municipalities Act*, SNL 1999, cM-24 and subsequent amendments.
- B) "Commercial Car Washes" means car washes as approved by the Town of Paradise for the purposes of washing vehicles.
- C) "Commercial High Pressure Water Uses" means high pressure water uses as approved by the Town of Paradise.

- D) “Council” means the Council of the Town of Paradise.
- E) “Free Flowing Car Washes” means car washes that utilize the unrestricted flow of water.
- F) “Inspector” means a member of the Royal Newfoundland Constabulary (RNC), a Town of Paradise Municipal Enforcement Officer (MEO), a Town of Paradise Building Inspector, or any other person designated by Council to enforce these regulations.
- G) “Residential Zones” means residential zones as designated under the Town of Paradise Municipal Plan and its Development Regulations.
- H) “St. John’ Regional Water Committee” means the committee established under the authority of Section 403E of the *City of St. John’s Act*, covering the supply of water as a regional service as designated in the Northeast Avalon Regional Services Designation Order under the *City of St. John’s Act* (O.C. 96-168).
- I) “Town” means the Town of Paradise.
- J) “Water” means water as supplied through the Town of Paradise’s piped water system for the use of residential, commercial establishment and such other use as may be approved by the Town of Paradise.

3. Implementation of Water Conservation Policy

During any period of time throughout the calendar year, which has been specified by a motion of Council during a regular Public Council Meeting, the Town may issue an Order establishing a timeframe and specific conditions for the implementation of a Water Conservation Policy.

4. Water Conservation Regulations

Notwithstanding the Order, the following Regulations shall apply:

- A) For the purposes of water conservation and/or in support of efforts by the St. John’s Regional Water Committee and the municipalities served by this system, the Town may restrict the watering of lawns and gardens as stipulated in a Water Conservation Order approved by a motion of Council during a regular Public Council meeting.
- B) New lawns, landscaping of major lawn repairs will be exempt from the lawn watering restrictions for a period sixty (60) days following the installation and plantation of the new lawn and landscaping, but only within the hours specified in the Water Conservation Order.
- C) Hand watering of trees, shrubs, flowers, and vegetable gardens with a water can or hose with an automatic shutoff nozzle will be permitted at any time.
- D) The domestic washing of cars within residential zones or on residential lots will be permitted with the use of a hose with an automatic shutoff nozzle.
- E) Siding and window washing will be permitted subject to the use of an automatic shutoff nozzle.
- F) Free flowing car washes, whether or not for the purposes of fundraising, are prohibited.
- G) The cleaning of parking lots and driveways utilizing water is prohibited, however, the use of commercial sweeping equipment on commercial parking lots is permitted.

5. Exemption

Commercial car washes and commercial high-pressure water uses are exempt from these regulations.

6. Enforcement

A member of the Royal Newfoundland Constabulary (RNC), a Town of Paradise Municipal Enforcement Officer (MEO), A Town of Paradise Building Inspector, or any other person designated by Council may enforce these regulations.

7. Orders

- A) When, in the opinion of a member of an Inspector, an individual is in contravention of these Regulations, he or she will be issued an Order in a form approved for such use by the Town, to comply with these Regulations and refrain from any unauthorized use of water as specified in the Regulations.
- B) In the event that an order cannot be served on the individual while in contravention of the Regulations, an Inspector may enter upon the individual's property and shut off the water from the source. If the water cannot be shut off from an individual's property, a representative designated by Council may disconnect the residence from the Town's water supply.

8. Failure to Comply

Every person on whom an Order has been served, as authorized under Section 6 of these Regulations, and who refuses or fails to comply with the Order may have their water turned off by an official of the Town of Paradise. A reconnection fee of one hundred dollars (\$100) will be applied prior to water services being reinstated by the Town. In Addition, other penalties as provided under these Regulations may also be imposed.

9. Failure to Comply

Every person on whom an Order has been served, as authorized under Section 6 of these Regulations, and who refuses or fails to comply with the Order is guilty of an offence and liable on summary conviction to a fine of not less than one hundred dollars (\$100.00) on the first offence, and to a fine of not less than two hundred and fifty dollars (\$250.00) on a second or subsequent offences.

10. Effective Date of Regulations

These regulations were adopted by Motion of Council at the regular public meeting of Council held on the 19<sup>th</sup> day of July, 2005 and will come into effect on the 12<sup>th</sup> day of August, 2005.

TOWN OF PARADISE  
Town Clerk

Aug 12  
P. O. # 13108

---

**TRUSTEE ACT**  
**ESTATE NOTICE**

**IN THE MATTER OF the Estate and Effects of  
Florence Abbott, late of St. John's, in the Province of  
Newfoundland and Labrador.**

All persons claiming to be creditors of or who have any claims or demands upon or affecting the Estate of Florence Abbott, late of St. John's, in the Province of Newfoundland and Labrador, are hereby requested to send particulars of same in writing, duly attested, to the undersigned, Solicitors for the Administrator of the Estate on or before the 12<sup>th</sup> day of September, 2005, after which date the said Administrator will proceed to distribute the said Estate having regard only to the claims of which he shall then have had notice.

DATED at the City of St. John's, Province of Newfoundland and Labrador, this 9<sup>th</sup> day of August, 2005.

O'DEA, EARLE  
Solicitors for the Administrator  
PER: Annette Duffy

ADDRESS FOR SERVICE:  
323 Duckworth Street  
P. O. Box 5955  
St. John's, NL  
A1C 5X4  
Aug 12

---

**ESTATE NOTICE**

**IN THE MATTER OF the Estate of Adrian Joseph  
Spurvey Sr., of the City of St. John's and Dunville,  
Placentia Bay, in the Province of Newfoundland and  
Labrador, Retired Person, deceased, who died on or  
about the 8<sup>th</sup> day of June, 2005.**

All persons claiming to be creditors of or who have any claims or demands upon or affecting the Estate of Adrian Spurvey Sr., of the City of St. John's and Dunville, Placentia Bay, in the Province of Newfoundland and Labrador, Retired Person, deceased, are hereby requested to send particulars thereof in writing, duly attested to the undersigned solicitors for the Executor of the said Deceased on or before the 2<sup>nd</sup> day of September, 2005 after which date the Executor will proceed to distribute the said Estate having regard only to the claims of which she then shall have notice.

DATED at St. John's, this 30<sup>th</sup> day of July, 2005.

LES THISTLE, LAW OFFICE  
Solicitor for the Executor  
PER: Les Thistle

ADDRESS FOR SERVICE:

P. O. Box 181  
Mount Pearl, NL  
A1N 2C2

Aug 12

---

**ESTATE NOTICE**

**IN THE MATTER OF the Estate and Effects of the  
Wallace Clayton Halfyard, late of the City of Mount  
Pearl, in the Province of Newfoundland and Labrador,  
Retired Security Guard, Deceased.**

All persons claiming to be creditors of or who have any claims or demands upon or affecting the Estate of Wallace Clayton Halfyard, late of the City of Mount Pearl, in the Province of Newfoundland and Labrador, Retired Security Guard, Deceased, are hereby requested to send particulars thereof in writing, duly attested, to the undersigned Solicitors for the Executors of the said Deceased, on or before the 30<sup>th</sup> day of August, 2005, after which date the said Executors will proceed to distribute the said Estate having regard only to the claims of which they then shall have had notice.

DATED at St. John's, Newfoundland and Labrador  
this 1<sup>st</sup> day of August, 2005.

BENSON•MYLES  
Solicitors for the Executors  
PER: Philip J. Osborne

ADDRESS FOR SERVICE:

P. O. Box 1538  
St. John's, NL  
A1C 5N8

Aug 12

---

**LANDS ACT**

**NOTICE OF INTENT**

**LANDS ACT, Chapter 36, S.N. 1991**

Notice is hereby given that Harold M. Humber of Lark Harbour intends to apply to the Department of Environment and Conservation, two months from the publication of this Notice, to acquire title, pursuant to Section 7(2)(e) of the said Act, to that piece of Crown Land situated within fifteen (15) metres of the waters of Byrne's Pond, in the Electoral District of Humber-St. Barbe for the purpose of an aircraft hangar and being more particularly described as follows:

*Bounded on the North by Byrne's Pond  
for a distance of 5 m;  
Bounded on the East by Calvin Swift  
for a distance of 5 m;  
Bounded on the South by Crown Land  
for a distance of 0 m;*

*Bounded on the West by Crown Land  
for a distance of 0 m;  
and containing an area of  
approximately 100 square metres.*

Any person wishing to object to the application must file the objection, in writing, within one month from the publication of this notice, with reasons for it, to the Minister of Environment and Conservation, c/o the nearest Regional Lands Office.

For further information regarding the proposed application, please contact H.M. Humber, Telephone (709) 681 2320.

Aug 12

---

**NOTICE OF INTENT**

**LANDS ACT, Chapter 36, S.N. 1991**

Notice is hereby given that Burgoyne's Cove Recreation Committee Inc. of Burgoyne's Cove, intends to apply to the Department of Environment and Conservation, two months from the publication of this Notice, to acquire title, pursuant to Section 7(2)(e) of the said Act, to that piece of Crown Land situated within fifteen (15) metres of the waters of Smith Sound, in the Electoral District of Trinity North for the purpose of transferring the ownership and control of existing federal wharf to the Burgoyne's Cove Recreation Committee Inc. and being more particularly described as follows:

*Bounded on the North by an Access Road  
for a distance of 15.27 m;  
Bounded on the East by Water of Smith Sound  
for a distance of 53.48 m;  
Bounded on the South by Waters of Smith Sound  
for a distance of 15.27 m;  
Bounded on the West by Smith Sound  
for a distance of 40.63 m;  
and containing an area of  
approximately 718 square metres.*

Any person wishing to object to the application must file the objection, in writing, within one month from the publication of this notice, with reasons for it, to the Minister of Environment and Conservation, c/o the nearest Regional Lands Office.

For further information regarding the proposed application, please contact Jubal Anderson, Telephone (709) 663 1136.

Aug 12

---

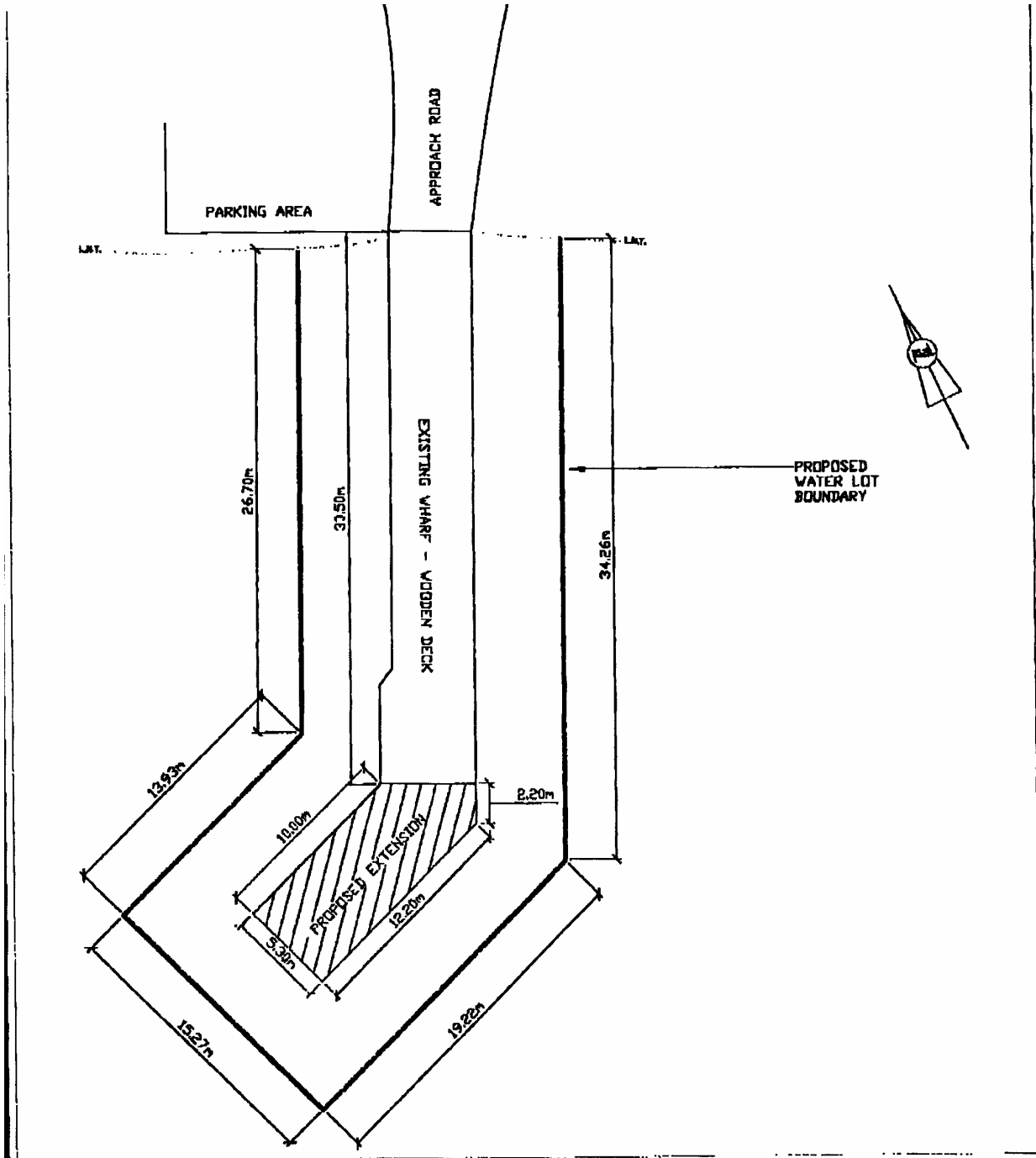

Drawing title: <b>Burgoyne's Cove</b>	Titre du dessin: <b>Proposed Extension</b>	designed by: drawn by:	conçu par: dessiné par:
Project: <b>Small Craft Harbours</b>	Scale: <b>Scale NTS</b>	approved by:	approuvé par:
Fisheries and Oceans Canada	date: <b>28/07/2005</b>	project no:	no. du projet:
Reches et Océans Canada	revisions:	desig no:	dessin no:

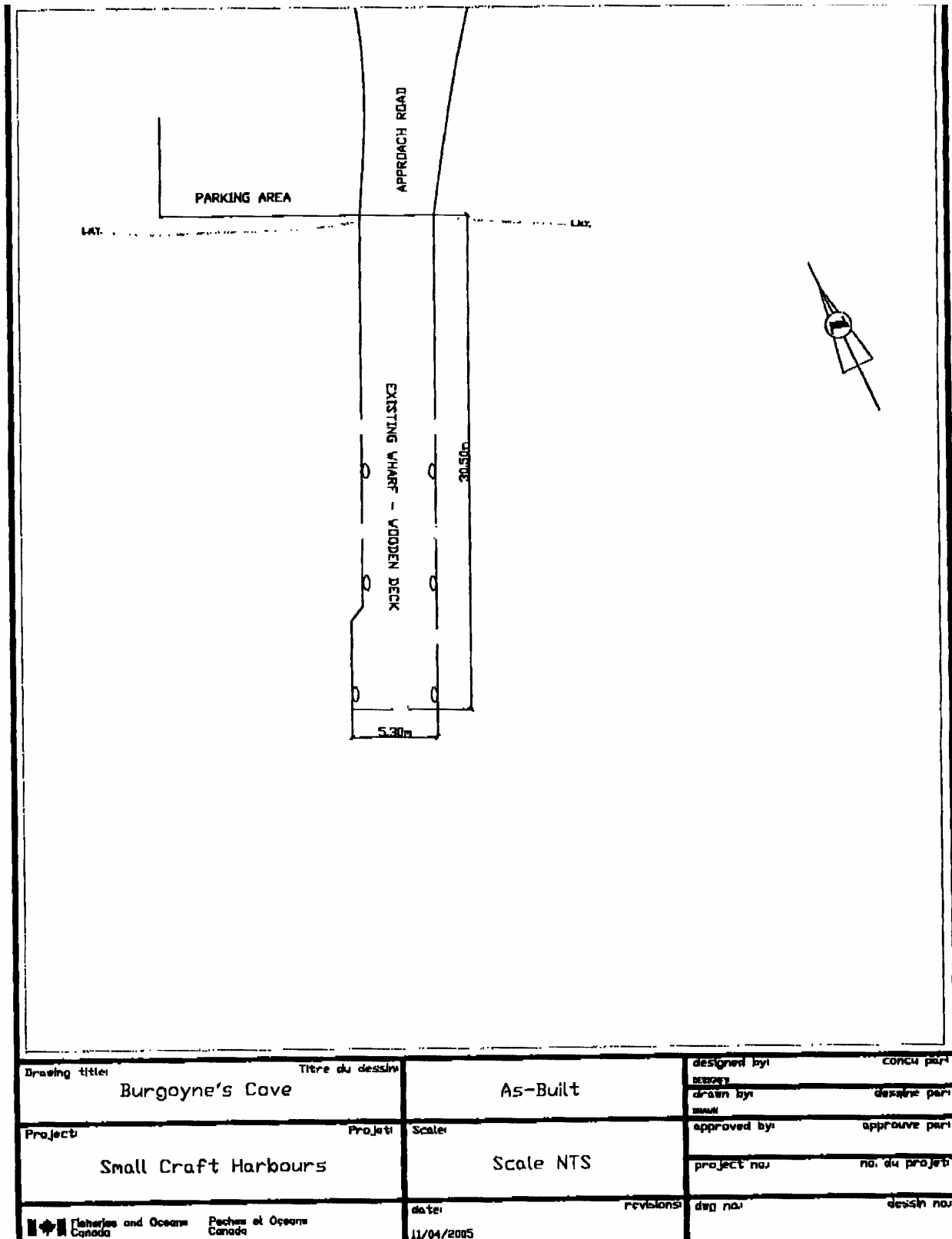

**QUIETING OF TITLES**

**2005 No. ST. J. 8178  
IN THE SUPREME COURT OF NEWFOUNDLAND  
AND LABRADOR  
TRIAL DIVISION**

IN THE MATTER of an Application of Terrance Rose and Shona Rose pursuant to the *Quieting of Titles Act*, Chapter Q-3 of the Revised Statutes of Newfoundland and Labrador, 1990

AND

IN THE MATTER of a piece or parcel of land situate at Whitbourne, in the Province of Newfoundland and Labrador

Notice of Application under the *Quieting of Titles Act*, Chapter Q-3 of the Revised Statutes of Newfoundland and Labrador, 1990.

NOTICE IS HEREBY GIVEN to all parties that Terrance Rose and Shona Rose, both of the Town of Whitbourne, in the Province of Newfoundland and Labrador, have applied to the Supreme Court of Newfoundland and Labrador, St. John's, to have the title to ALL THAT piece or parcel of land situate at Whitbourne, in the Province of Newfoundland and Labrador and being more particularly described in Schedule "A" hereto annexed and outlined on the plan annexed hereto marked Schedule "B" for which they claim to be the owners, investigated and for a Declaration that they are the absolute owners in fee simple and that they have been ordered to publish notice of the Application as required by the before noted Act.

All persons having title adverse to the said title claimed by Terrance Rose and Shona Rose shall file in the Registry of the Supreme Court of Newfoundland at St. John's, in the Province of Newfoundland and Labrador, particulars of such adverse claim and serve the same together with an Affidavit verifying same on the undersigned Solicitor for the Applicants on or before the 30<sup>th</sup> day of August, 2005 after which date no party having any claim shall be permitted to file the same or to be heard except by special leave of the Court and subject to such conditions as the Court may deem just.

All such adverse claims shall then be investigated in such manner as the said Supreme Court of Newfoundland and Labrador, St. John's, may direct.

DATED at Bay Roberts, in the Province of Newfoundland and Labrador, this 3<sup>rd</sup> day of August, 2005.

MORROW & MORROW  
Solicitors for the Applicants  
PER: William G. Morrow, Q.C.

ADDRESS FOR SERVICE  
P. O. Box 870  
Bay Roberts, NL A0A 1G0

Aug. 12

**SCHEDULE "A"**

Terry & Shona Rose-Whitbourne

All that piece or parcel of land situate and being on the southern side of the TCH, near the Town of Whitbourne, in the Provincial Electoral District of Harbour Main/Whitbourne, in the Province of Newfoundland and Labrador, Canada, abutted and bounded as follows, that is to say:

Beginning at a point, said point being the northeastern corner of land and having grid co-ordinates of North 5,256,924.858 meters and East 265,766.722 meters;

Thence running along the southern limit of the TCH at a distance of 45 meters from the centerline, to the turnoff to Old Brigus Road, now abandoned, South fifty seven degrees forty eight minutes ten seconds West (S 57° 48' 10"W), a distance of one hundred and fourteen decimal seven nine eight meters (114.798m);

Thence South fifty seven degrees forty eight minutes seventeen seconds West (S 57° 48' 17" W), a distance of one hundred and thirty three decimal seven zero zero meters (133.700m);

Thence South fifty seven degrees forty eight minutes eleven seconds West (S 57° 48' 11"W), a distance of one hundred and eighty decimal three three five meters (180.335m);

Thence running along the arc of a curve to the right a distance of three hundred and thirty five decimal eight five one meters (335.851m), said curve having a radius of one thousand and thirty five decimal six nine eight (1035.698m) and a chord bearing and a distance of South sixty eight degrees fifteen minutes forty five seconds West (S 68° 15' 45"W), a distance of three hundred and thirty four decimal three eight two meters (334.382m);

Thence running along the eastern limit of the Old Brigus Road, twenty meters wide, now abandoned, South sixty degrees eighteen minutes twenty six seconds West (S 60° 18' 26"W), a distance of sixty three decimal four zero six meters (63.406m);

Thence running along the arc of a curve to the left a distance of eighty eight decimal seven eight five meters (88.785m), said curve having a radius of two hundred and twenty three decimal two nine three (223.293m) and a chord bearing and distance of South forty seven degrees twenty three minutes thirty nine seconds West (S 47° 23' 39"W), a distance of eighty eight decimal two zero one meters (88.201m);

Thence running along the arc of a curve to the left a distance of seventy eight decimal one four eight meters (78.148m) said curve having a radius of one hundred and sixty nine decimal two zero one (169.201m) and a chord bearing and distance of South sixteen degrees nineteen minutes forty eight seconds West (S 16° 19' 48"W), a distance of seventy seven decimal four five five meters (77.455m);

Thence in a southern direction and parallel to Brigus Road, twenty (20) meters wide, South two degrees forty two minutes twelve seconds East (S2° 42' 12"E), a distance of three hundred and nineteen decimal five seven two meters (319.572m);

Thence South three degrees forty minutes fourteen seconds East (S3° 40' 14" E), a distance of one hundred and fifty eight decimal one four two meters (158.142 m);

Thence South three degrees zero minutes forty six seconds East (S3° 00' 46"E), a distance of two hundred and seventy five decimal nine five nine meters (275.959m);

Thence South one degree forty one minutes fifty seven seconds East (S 1° 41' 57"E), a distance of two hundred and forty five decimal nine eight two meters (245.982m);

Thence South three degrees forty one minutes eighteen seconds East (S3° 41' 18"E), a distance of one hundred and sixty one decimal six four three meters (161.643m);

Thence south two degrees eighteen minutes twenty seconds East (S 2° 18' 20"E), a distance of seventy six decimal two one four meters (76.214m);

Thence running along land of Edward Smith registered in the Provincial Registry of Deeds on Roll 235 Frame 2839, North eighty eight degrees forty five minutes thirty five seconds East (N 88°45'35"E), a distance of two hundred and one decimal one three one meters (201.131m);

Thence following along the same line, along land of Margaret E. Bishop registered in the Provincial Registry of Deeds in Vol 3436 Folio's 466-467, a distance of three hundred and fifty three decimal eight four one (353.841) meters to the Reservation along the shoreline of Goose Pond, ten (10) meters wide;

Thence following the aforementioned reservation along the shoreline of Goose Pond, ten (10) meters wide, to a point distant three hundred and seventy one decimal two three six (371.236) meters on a bearing of North thirty degrees thirty two minutes forty four seconds East (N30° 32' 44"E);

Thence running along Crown Land North zero degrees twenty seven minutes nineteen seconds East (N 0° 27' 19"E), a distance of one thousand and sixty six decimal eight one zero meters (1066.810 m), to the southwestern limit of an access road, twenty (20) meters wide;

Thence running along the western limit of the aforementioned access road, at a distance of ten (10) meters from the centerline, to a point distant one hundred and fifty four decimal eight six six (154.866) meters on a bearing of North zero degrees twenty seven minutes nineteen seconds East (N0° 27' 19" E);

Thence running along Crown Land North zero degrees twenty seven minutes nineteen seconds East (N0° 27' 19"E) a distance for two hundred decimal three six three meters (200.363m), MORE OR LESS, TO THE POINT OF BEGINNING.

Containing an area of one hundred thirteen decimal five zero six (113.506) hectares, more or less, and being more

particularly described and delineated as Parcel "A" on the drawing annexed hereto.

There is a Transmission Line Right of Way, registered in the Provincial Registry of Deeds in Volume 1656 Folios 308-318, running diagonally across the northeastern corner of the said land.

Also, all that other piece or parcel of land being Parcel "B" on the drawing annexed hereto and containing an area of nine decimal eight eight nine (9.889) hectares, more or less, abutted and bounded as follows, that is to say

Beginning at a point said point being the northeastern corner of land of Lloyd Dicks registered in the Provincial Registry of Deeds on Roll 1201 Frame 709, and having grid Co-ordinates of North 5,255.961.268 meters and East 264,954.322 meters;

Thence running along the western limit of Brigus Road, twenty (20) meters wide, North two degrees fifty six minutes twenty three seconds West (N 2° 56' 23"W), a distance of four hundred and forty six decimal five eight zero meters (446.580m);

Thence North five degrees fifty one minutes twelve seconds West (N 5° 51' 12"W), a distance of fifty decimal nine three zero meters (50.930m);

Thence running along the arc of a curve to the left a distance of sixty decimal seven three three meters (60.733m), said curve having a radius of one hundred and six decimal three nine six (106.396m), AND A CHORD BEARING AND DISTANCE OF North twenty seven degrees fifty six minutes thirty five seconds West (N27° 56' 35"W), a distance of fifty nine decimal nine one two meters (59.912m);

Thence running along land of Kevin Pretty registered in the Provincial Registry of Deeds on Roll 2631 Frame 1726, South fifty one degrees ten minutes thirty two seconds West (S51° 10' 32"W), a distance of two hundred and ten decimal seven one nine meters (210.719m);

Thence south two degrees forty minutes thirty three seconds East (S2° 40' 33"E), a distance of four hundred and twenty nine decimal five nine seven meters (429.597m);

Thence North eighty six degrees forty minutes twelve seconds East (N86° 40' 12"), a distance of one hundred and thirty nine decimal eight eight three meters (139.883m);

Thence running along the aforementioned land of Lloyd Dicks registered in the Provincial Registry of Deeds on Roll 1201 Frame 709, North eighty six degrees forty minutes twelve seconds East (N 86° 40' 12"E), a distance of sixty decimal seven three nine meters (60.730m), more or less to the point of beginning, and being Parcel "B" on the drawing annexed hereto;

Also, all that other piece or parcel of land being Parcel "C" on the drawing annexed hereto and containing an area of zero decimal four zero zero (0.400) hectares, more or less, abutted and bounded as follows, that is to say:

Beginning at a point, said point being the northeastern corner of the land and being the intersection of the southern



limit of the TCH with the western limit of the Old Brigus Road, now abandoned, and having grid co-ordinates of North 5,256,560.866 meters and East 265,032.010 meters;

Thence running along the southern limit of the TCH, at a distance of 45 meters from the centerline, along the arc of a curve to the right a distance of eighty four decimal three one nine meters (84.319m), said curve having a radius of nine hundred and forty one decimal six six two (941.662m) and a chord bearing and distance of South eighty three degrees twenty four minutes thirty two seconds West ( $S83^{\circ} 24' 32''W$ ), a distance of eighty four decimal two nine one meters (84.291m);

Thence running along land of Kevin Pretty registered in the Provincial Registry of Deeds on Roll 2631 Frame 1726, South fifty one degrees ten minutes thirty two seconds West ( $S51^{\circ} 10' 32''W$ ), a distance of forty four decimal three one seven meters (44.317m);

Thence running along the eastern limit of the Brigus Service Road, along the arc of a curve to the right a distance of sixty three decimal eight two eight meters (63.828m), said curve having a radius of one hundred and twenty six decimal four two two (126.422m) and a chord bearing and distance of South twenty nine degrees one minute fifty seconds East ( $S29^{\circ} 01' 50''E$ ), a distance of sixty three decimal one five two meters (63.152m);

Thence running along the western limit of the Old Brigus Road, twenty (20) meters wide, now abandoned, North twenty six degrees thirty seven minutes eighteen seconds East ( $N 26^{\circ} 37' 18''E$ ), a distance of twenty eight decimal zero two zero meters (28.020m);

Thence running along the arc of a curve to the right a distance of one hundred and one decimal seven seven one meters (101.771m) said curve having a radius of two hundred and forty three decimal four one three (243.413m) and a chord bearing and distance of North forty seven degrees fifty eight minutes fifty one seconds East ( $N47^{\circ} 58' 51''E$ ), a distance of one hundred and one decimal zero three one meters (101.031m), more or less to the point of beginning.

The above described parcels "A", "B", and "C" containing, in all, an area of one hundred and twenty three decimal seven nine five (123.795) hectares, more or less.

All bearings are referred to the meridian of fifty three degrees West longitude of the Modified Three Degree Transverse Mercator Projection for Newfoundland and Labrador with NAD 83 reference datum.

W.J. Thorne Surveys Limited

November 8, 2004

---

# Schedule "B"

NUM	ARC	RADIUS	BEARING	DISTANCE
C1	335.851	1035.698	S68°15'45"W	334.382
C2	88.785	223.293	S47°23'38"W	88.201
C3	78.148	169.201	S16°19'48"W	77.455
C4	60.733	106.396	N27°56'35"W	59.912
C5	84.319	941.882	S83°24'32"W	84.291
C6	101.771	243.413	N47°58'51"E	101.031
C7	63.828	126.422	S29°01'50"E	63.152

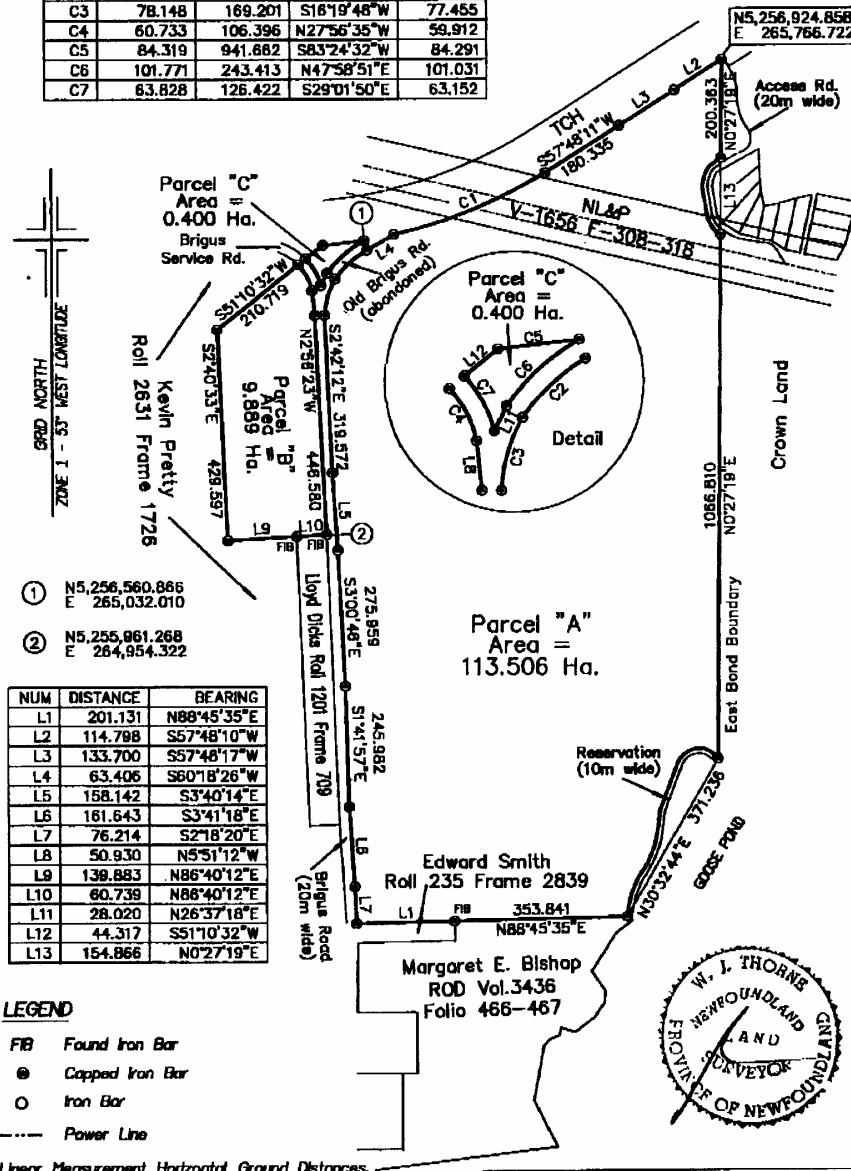

- ① N5,256,560.866  
E 265,032.010
- ② N5,255,961.268  
E 264,954.322

NUM	DISTANCE	BEARING
L1	201.131	N88°45'35"E
L2	114.798	S57°48'10"W
L3	133.700	S57°48'17"W
L4	63.406	S60°18'26"W
L5	158.142	S3°40'14"E
L6	161.643	S3°41'18"E
L7	76.214	S2°18'20"E
L8	50.930	N5°51'12"W
L9	139.883	N86°40'12"E
L10	60.739	N86°40'12"E
L11	28.020	N26°37'18"E
L12	44.317	S51°10'32"W
L13	154.866	N0°27'19"E

## LEGEND

- FIB Found Iron Bar
- Capped Iron Bar
- Iron Bar
- Power Line

Linear Measurement Horizontal Ground Distances.

All Boundary Lines Cut or Open.

NAD 83 Reference Datum.

Co-ordinates derived by GPS.  
Control Monument 82374 used  
in Control Tie.

82374 N5,253,762.924  
E 265,091.910

© Wilfred J. Thorne, Newfoundland Land Surveyor, 2004.  
Unauthorized use, alteration or reproduction of this  
Survey Plan is prohibited by law as outlined in The  
Copyright Act. However, use and reproduction thereof  
by or on behalf of the person to whom this Survey  
Plan was prepared is permitted, provided that no  
alterations whatsoever are made thereto.

W.J. Thorne Surveys Limited  
298 River Road, Blaketown, NL

Plan Of Land Surveyed  
For  
Terry & Shona Rose  
Brigus Road/TOH, Whitbourne

Scale: 1 : 10000 Survey By : WT/ALP  
Job No. 204117 Date : November 8, 2004

**CORPORATIONS ACT**

**NOTICE - SECTION 341(2)**

**NOTICE IS HEREBY GIVEN** pursuant to section 341(2) of the *Corporations Act* that the Registrar, under authority of s.341(1), has decided to dissolve the following corporations effective 120 days from August 5, 2005:

<b>Number</b>	<b>Company Name</b>
33082	"Wings" Lounge Ltd.
22290	10017 (Nfld.) Ltd.
27506	10152 NEWFOUNDLAND LIMITED
28037	10167 Newfoundland Limited
28057	10168 NEWFOUNDLAND INC.
29543	10201 Newfoundland Ltd.
31403	10260 Newfoundland Limited
31535	10263 Nfld. Limited
23320	1989 Canada Wide Science Fair Committee Inc.
20456	A & A LOGGING LIMITED
22087	A & H SALES LIMITED
33504	A WORTHY CRAFT INC
2270	A. G. BARNES LIMITED
26633	A. TULK LIMITED
33626	A/C Plumbing & Heating Sales & Services Inc.
18888	A1 BUILDERS LIMITED
21839	Aaronite Canada Limited
31130	Abob Enterprises Limited
29662	Academy Aluminum Explorations Inc.
32936	ACE Holdings Ltd.
32474	ADAM DOIRON ROOFING COMPANY LTD.
31372	Adobe Products Inc.
31538	ALFRED-HARRIS INC.
32195	ALL AROUND CONSTRUCTION LTD.
27417	Allan Budden Enterprises Limited
32076	ALLEN'S FOODLAND LIMITED
32832	AMC TECHNOLOGIES LTD.
29996	AML CONVENIENCE LTD.
24686	Anchor Ready-Mix Limited
33759	ANDRE'S BAKERY LIMITED
26453	ARROW TRUCKING LTD.
20507	ART SMITH & SONS LIMITED
28072	ASG ENTERPRISES LIMITED
26997	ASQC- Newfoundland and Labrador Sub-Section Incorporated
18907	Atlantic Construction Limited
28545	AUSTACO HOLDINGS LTD.
33160	B & G Services Limited
33685	B & M AUTO REPAIR LTD.
28690	B & S Services Ltd.
21709	Babyland Photographers Inc.
21164	Balbo Enterprises Limited
32303	BALLY CASHEL ENTERPRISES INC.
25886	Barrett Electrical & Refrigeration Ltd.
24905	BARRETT'S TRUCKING LIMITED
19431	Bay Arena Minor Hockey Association
23134	BAY D'ESPOIR FOODS LTD.
24035	BAY ROBERTS OFFSHORE SERVICES LIMITED
32372	BAY WATER FOODS LTD.
30565	BAYSIDE ELECTRICAL LTD.
31898	BAYVIEW GUIDING LTD.

30988	BEI Communications Systems Limited
33403	BILL'S SPORTS LTD.
24578	BIRCHY BAY ENTERPRISES LIMITED
30331	BJ'S MAINTENANCE & SERVICES LTD.
30340	Blackhead, Cape Spear Neighbourhood Improvement & Recreation Association Inc.
32946	Bonavista Plumbing & Heating Ltd.
26503	Brendan Kendall Masonry Limited
23487	Brent's & Tim Inc.
30279	Brickset Masonry Ltd.
21802	Buchans Community Futures Committee Inc.
32123	Buchans Junction Recreation Committee Inc.
30361	BUDGELL'S P. R. & R. ENTERPRISES LTD.
29648	BURKES CARPENTRY & CONCRETE LTD.
32782	BUSHEY ENTERPRISES INC.
26640	C & K Fisheries Limited
31801	C & P CONSTRUCTION LIMITED
28372	C E W HOLDINGS LTD.
29131	C the Sea Ltd.
24747	C-M-E Contracting Limited
27281	C. P. MILES AND ASSOCIATES LIMITED
31716	C.J.A. Associates Ltd.
30942	CABOTTO PIZZA & BAKERY INC
31448	CALLAHAN CONSTRUCTION LIMITED
32154	CANADIAN DIVER TRAINING CENTRE INC.
33605	Canadian Jewellers Inc.
23114	Canning's Cove Recreation Commission Inc.
31673	Carcajou Fish Farms, Inc.
32063	Cardinal Painting & Contracting Ltd.
21919	Carpets Plus Inc.
31957	Carter Homes and Construction Management Limited
24553	CARTER'S TRUCKING LIMITED
22888	CEC Contracting Ltd.
32517	Central Marine Sales Limited
28369	CENTRAL REPACKAGING LIMITED
33292	Central Technical College Inc.
23747	CENTRE STAR LIMITED
28840	Chieftian Enterprises Ltd.
27792	Chignic Lodge Hilliard Enterprises Limited
32657	Chipmans Electrical Ltd.
30290	CHRISMAX TRANSPORT LIMITED
33396	Civil Construction Inc.
19599	CLUNY STRATHIE FUNERAL HOMES LIMITED
21917	CMHA Rehabilitative Employment Programs Inc.
31602	Colins Lobsters Ltd
32629	Collier's Consulting Incorporated
31521	Collins' Ambulance Service Ltd.
29293	CONCRETE PROTECTIVE COATINGS INC.
33550	Contacts Unlimited Inc.
28137	Corcoran's Contracting Limited
31052	CORNER BROOK INDUSTRIES LTD.
31390	Council of Industries Inc.
26227	Counter Corner Holdings Limited
21042	Cradle Enterprises Limited
27463	CRAFT INDUSTRIES INC.
33398	Crescent Drugs Ltd.
26958	Crosstown Plastering & Painting Ltd.
30377	CROW'S WHALEBONE CARVING LTD.
21617	D & D EQUIPMENT RENTALS LTD.
29289	D & D Variety Limited
31552	D & R GILLINGHAM LIMITED
21686	D J F HOLDINGS LIMITED
29155	D. & H. Distributors Limited

33131	D.B.M. Associates Limited
30539	DABELITI HOLDINGS LTD.
20463	DALE POINT ENTERPRISES LIMITED
30837	DAN PATEY & SONS LIMITED
22565	DANALEX (NFLD.) LIMITED
30031	DARBY ENTERPRISES LIMITED
30017	DARPO CONTRACTING LTD
27529	Davan Holdings Limited
33582	Davesting Holdings Inc.
32714	David Wells Holdings Inc.
24748	DBR ENTERPRISES LIMITED
31978	DCCO Services Ltd.
32208	DEEP SEA - TRAINING INC.
30970	Delaney's Ambulance Services Inc.
31903	DINN'S LANDSCAPING INC.
24022	Dominion Investments Limited
19630	DON & BETTY LIMITED
30030	DONA'S ENTERPRISES LIMITED
33159	DOREEN'S CONVENIENCE LIMITED
25037	DORMAN ROBERTS CONSTRUCTION LIMITED
23776	DOVES ENTERPRISES LIMITED
24448	DPV Limited
30142	DUCKY'S SNACK BAR LTD.
31890	Dunnett Construction Ltd.
31635	Durrell Enterprises Ltd.
22256	DWANNA SUZ LIMITED
30196	E & M BUILDERS LTD.
21616	E.R.H. HOLDINGS LIMITED
32950	Earle Industries Cycling Club Inc.
30972	East Coast Enviromental Inc.
29533	East Coast Rentals & Repairs Ltd.
26894	EAST COAST VIDEO LTD.
29769	East End Fundraising Association Incorporated
33243	Elite Property Maintainance and Contracting Ltd.
25505	EMBREE WOODWORKERS LIMITED
32545	Environmental Excavating Ltd.
30220	EQUALINC INCORPORATED
32026	EVANS & SQUIRES GALLERY LTD.
19251	F. & E. Services Limited
21159	Family Enterprises Ltd.
23720	Farrell Services Limited
31698	FAT CAT INC.
32128	Feeder Bed & Breakfast Limited
32814	Finishing Touch Inc.
33355	FIRST STOP VIDEO LTD
217	FISHERMEN'S UNION TRADING COMPANY LIMITED
32470	FIVE STAR DRYCLEANERS LTD.
32003	FLETCHER FIRE PROTECTION LTD.
25968	FOREST PRODUCTS BUILDING SUPPLIES LTD.
20320	FORM-ALL CONSTRUCTION LIMITED
24878	Four Seasons Construction Ltd.
33502	FOUR SEASONS SPORTS LIMITED
31759	FOX POINT LIMITED
22366	FRAIZE'S ENTERPRISES LIMITED
32442	Frances' Little Friends Ltd.
33285	FREIGHT EAST FORWARDING LTD.
30483	FREMAC HOLDINGS LIMITED
22283	FRENCH'S INVESTMENTS LIMITED
20802	FRENCH'S LIMITED
23607	French's Management Limited
26044	Froude Associates Limited
32265	G AND W DISTRIBUTORS LTD.

30685	G. & L. PHOTO CENTER LTD.
28136	G.F.H.S. Enterprises Limited
31856	G.P. HOLDINGS LTD.
33725	G.S. PHOTO & CRAFTS LIMITED
32006	GARRY'S TRUCKING LTD.
31421	Gartom Company Limited
32271	GARY'S LANDSCAPING LTD.
30405	GBP Productions Inc.
19283	GENERAL BUILDERS COMPANY LIMITED
22269	GEORGE'S BROOK RECREATION COMMITTEE INC.
25338	GEORGETOWN RECREATION ASSOCIATION INC.
27131	GILLS' TAKE-OUT & BUSSING LIMITED
26268	Glengary Enterprises Inc.
30472	Glovertown South Wharf Development Inc
33604	GOLD CREATIVE COMMUNICATIONS INC.
33600	GOOD WOOD CONSTRUCTION LTD.
32933	GOULDS FABRICATION AND INDUSTRIAL LTD.
31671	Gra-Don Enterprises Limited
25550	GRALIN ENTERPRISES LIMITED
33264	Grand Ocean Fishing Company Limited
19131	GRANTER'S TRUCKING LIMITED
28292	GREAT IDEAS LIMITED
18848	Green Hills Construction Limited
30835	GROUPE VOLUMAX INC. VOLUMAX GROUP INC.
31705	GTR Enterprises Limited
20606	Gulliver & Sons Mini Bus Service Limited
28898	H. & J. Service Centre Inc.
30190	H. F. & O.'s ENTERPRISES LTD.
2651	H.W.C. GILLET, LIMITED
31588	HALCYON HOLDINGS INC.
23668	HAMILTON ENTERPRISES LIMITED
24862	Handyman Experts Limited
33757	Hapgood Services Limited
25782	Harbour Grace & Area Jaycees Inc.
19986	Harvey Enterprises Limited
22436	HAWCO'S TRANSPORT LIMITED
27643	HEARTH HOMES CORPORATION
29608	HEAT EXCHANGERS NF INC.
25353	Hefford Enterprises Incorporated
29194	Heritage Woodworks (1991) Limited
32589	HERMITAGE LIONS CLUB INC.
28066	HICKEY'S GARAGE LIMITED
25309	HIGH COUNTRY VENTURES LTD.
29087	HILLTOP LUMBER LTD.
18940	HILLWAY BERRY FARM LIMITED
27308	HOBBS HARBOURVIEW ENTERPRISES LIMITED
19021	HODDER EXPRESS LIMITED
33576	HOLAN HOLDINGS INC.
31446	HOME & GARDEN ENTERPRISES LTD.
28218	Hotel Bonavista Limited
23644	HOWLEY LOGGING LTD.
30753	HOYLES DRUG MART INC.
30213	HY-TECH COMPUTER SERVICES INCORPORATED
31914	ICELANDER ENTERPRISES LIMITED
28228	Industry Research Services Inc.
21854	ISLAND AGENCIES LTD.
33221	ISLAND GOLF LIMITED
32556	ISLAND HORSE PRODUCTIONS LIMITED
26758	Island-Wide Beverage Corporation
24911	J & B CRAFTS LTD.
27013	J and B Rentals Limited
31712	J M International Company Limited

27006	J's Enterprises Ltd.
31035	J. M. Specialties Limited
31662	J.L. GEDGE INCORPORATED
32896	JAMBS ENTERPRISES LIMITED
31081	James Kourtis (1992) Inc.
22785	Jan-Mar Enterprises Ltd.
33765	JBR Contracting Ltd.
31717	JC Food Market Limited
32461	Jema Enterprises Limited
29559	Jennifer's Nail Salon Ltd.
33322	JIA LOONG CORPORATION
33306	JOSHE VARIETY LIMITED
23704	JRAD CONVENIENCE LIMITED
33303	JTS Consulting Limited
23092	JUNE'S COUNTRY KITCHEN LIMITED
29335	JUNGLE JIM'S EATERIES LTD.
30776	Justco Company Limited
28351	Justice Association of Newfoundland & Labrador Inc.
25025	K & C Construction Limited
33755	K & J Holdings Inc.
30364	KAM Construction Limited
25344	KAP ENTERPRISES LTD
28531	Ken Fix-it Limited
33748	KI-NOR LIMITED
21743	KIMCOLE ENTERPRISES LIMITED
20114	KOSY KORNER LOUNGE LIMITED
33263	L & G Plumbing Limited
31015	L & M Design Build Inc.
21653	L. P. Construction Limited
27282	L.E.E. ENTERPRISES LIMITED
31966	L.I.S.T.E.N. Inc.
23874	Labour's Trucking Limited
31658	LABRADOR STORES INC.
22051	LABWEST AGENCIES INCORPORATED
32966	LAFOSSE'S RESTHOME LIMITED
21231	Laura's Variety and Fashion Limited
27228	Leanco Builders Inc.
22317	LEASEASE INCORPORATED
31823	LEAWAY TRANSPORT LIMITED
24217	LEGAL DISPATCH 1989 LTD.
31791	Lloyd's Mechanical Ltd.
31600	Lynns Seafood Ltd
24157	M E R Enterprises Limited
33434	M.E.R. Sales & Services Ltd.
27688	MACRONIC SYSTEMS INC.
20925	Management Solutions Group Limited
29621	MANUEL MARINE TRANSPORTATION & SERVICES LTD.
25996	Marche Holdings Limited
26919	Margaret Dunn Cosmetics (1990) Limited
32455	MARINE RESEARCH AND SUPPORT LIMITED
26871	Marrie's Sawmill Limited
32801	McDuffy Construction Ltd.
21075	MCJ Sales Limited
29436	MEADOW INN LTD.
23552	Meadus Trucking Limited
32465	MELONY ENTERPRISES LTD.
25439	MERCER BROTHERS CONSTRUCTION LIMITED
24230	Mercer's Insurance Appraisals Limited
30987	MERCERS CONTRACTING LIMITED
29386	METRO CONSTRUCTION LIMITED
30018	METRO SIDING SYSTEMS (1992) LIMITED
23294	MIC Systems Limited

24278	MIDDLE RIDGE SPORTSWEAR INC.
27961	MIDWAY VARIETY LIMITED
30944	MILES GEODRILLING LTD.
20950	MIRACLE-ISLAND SALES LIMIEDT
20666	Misty's Limited
20539	MOOSE HILL CABINS LIMITED
33333	MORE FOR A BUCK LIMITED
30744	MORRISON MACAULAY INC.
30180	MRB HOLDINGS LIMITED
33391	Muddy Hole Fishing Company Limited
33585	MULTI-MAX LIMITED
32248	MULTITRADE INC.
28238	MUSHUAU INNU CONTRACTORS INC.
25209	MYRELL FUTURES INCORPORATED
32559	Myrtle's Stitch-N-Time Gilbert's Holding Limited
26427	N B R WHITE LIMITED
31009	N. F. R. CONTRACTING LIMITED
18740	N. W. Processing Limited
27946	NATIONWIDE SUPPLY LTD.
24063	Nautilus Marine Consultants Ltd.
24201	New Harbour Youth & Recreation Committee Inc.
30381	NewCan Enterprises Inc.
21857	NEWCO DAIRY FARMS LIMITED
30264	Newex Consulting Inc.
23768	NEWFOUNDLAND AMATEUR FOOTBALL ASSOCIATION INC.
27123	Newfoundland and Labrador Association of Chefs and Cooks, CFCC, St. John's Branch Inc.
32035	Newfoundland and Labrador Restaurant & Food Services Association Inc.
32182	Newfoundland and Labrador School Chess Association Inc.
27535	NEWFOUNDLAND ASSOCIATION OF AUTOMOTIVE TECHNOLOGISTS INC.
30694	Newfoundland Behavioral Services Ltd.
27953	NEWFOUNDLAND CRANE SERVICES LIMITED
32314	NEWTON-FINCH ASSOCIATES INC.
33278	NHL Consulting & Management Limited
28984	North-East Foundations Limited
27114	NORTHERN DRYWALL & INSULATION LIMITED
30300	Northern Loader Services Ltd.
26745	NOSEWORTHYS ENTERPRISES LIMITED
32516	Nova Sods Ltd.
29049	NOVA TECHNOLOGIES INC.
31915	O.B.B. HOLDINGS INCORPORATED
27458	OCEANVIEW DEVELOPMENTS LIMITED
27360	ODD SOCK PRODUCTIONS INC.
27027	OPEN DOORS LIMITED
19337	Osmond Holdings Limited
27726	P & F Holdings Limited
30197	PAN COMMUNICATIONS LTD.
21767	PARK REALTY LIMITED
28718	Parker Incorporated
27125	PARSHELL ENTERPRISES LTD.
26011	PASADENA TILE LINING REPAIRS LTD.
25770	PASTURE BAY INC.
32136	Paw'z Pizza Ltd.
31493	PC HOLIDAYS INC.
32166	PDF ENTERPRISES LIMITED
19803	Peat Products Limited
29524	Pee Wee Park Resort Incorporated
28828	PERRY ENTERPRISES LIMITED
25425	PERSONAL TOUCH CLEANERS LTD.
27514	Pet Supplies Discount Warehouse Limited
32924	Phoenix Industries Ltd.
32000	PIONEER SEAFOODS LIMITED
32895	Placentia Area Amateur Radio Association Inc.



32822	Placentia Area Transition Team Inc.
30378	Power's Auto Shine Limited
33319	PPS Holdings Ltd.
30312	Precision Painting Limited
29390	PREMIER OPTICAL LTD.
30990	PREMIUM CONSTRUCTION LIMITED
19023	PRO MASONRY LIMITED
32418	PRO PLUMBERS LIMITED
24362	PROPERTY INVESTMENTS INC.
21705	Provincial Association of Childcare Administrators Licentiate (PACAL) Inc.
19993	PYNN'S TRUCKING LIMITED
31351	Quality One Printers and Brokers Limited
29032	Quinn Lake Camps Ltd.
33299	R & I Fisheries Ltd.
22039	R. L. SPRACKLIN LIMITED
31610	R. P. NEVILLE LTD.
19895	R.D.B. ENTERPRISES LIMITED
30847	Randy Whelan Distributors Ltd.
29259	Re-New All Interior Finishes Ltd.
30375	REIDCO ENTERPRISES LTD.
31006	RELY CONSTRUCTION LTD.
22148	RICKERT ENTERPRISES LIMITED
28889	Rico Equipment Ltd.
32631	Riversong Productions Inc.
23822	RIVERVIEW INVESTMENTS LIMITED
32316	Roadside Convenience Inc.
24100	ROBERTS RESTAURANT LTD.
30626	ROMI ENTERPRISES LIMITED
25171	ROSWAY MARKETING LIMITED
2457	ROUND POND DEVELOPMENT LIMITED
22110	Royal Oaks Management Limited
23818	S & T HOLDINGS LTD
24722	S. & C. Enterprises Ltd.
22772	S.A.W. Carpentry Limited
33042	S.E. Moores Limited
28096	Sal's Pizza Ltd.
33367	Samaritan Business Services Inc.
23604	Sceptre International Corporation
26888	Scotty Inc.
23265	SEAMETRIX INC.
33498	SENIORS DROP IN CENTRE Of The Newfoundland & Labrador Multicultural Association Of The Young & Elderly, Inc.
27967	SEWING ESSENTIALS LIMITED
32659	SHELMED SERVICES LTD.
31109	Ship Harbour Recreation Association Inc.
30690	Slade's Realities (1992) Limited
21475	Sloane's Inc.
31599	Snappy Lobsters Ltd
32687	SNO-PRO ACCESSORIES LTD.
29896	SNUG HARBOUR ENTERPRISES LTD.
33669	Somerton's Contracting Ltd.
21545	SONSPAR ENTERPRISES LIMITED
28762	South Dildo Whaling and Sealing Museum Corporation
32890	SOUTH-SIDE BONNE BAY BUSINESS ASSOCIATION INC.
32660	Southern Wholesale Inc.
18936	SPARCO LIMITED
33720	Springcrest Contractors Ltd.
32185	SQUARE CUT LTD.
22313	St. Mary's Plastics & Fibers Limited
23879	STAN COLLINS LTD.
30347	STEPHENVILLE MINOR BASEBALL ASSOCIATION INC.
30298	STORNOWAY LODGE INC.

33282	STUDIO N.P. CO. LTD.
28516	Sturge and Associates Limited
30074	Suburban Enterprises Limited
28914	SUN-RAY ENTERPRISE LTD.
29788	SUNSET CONTRACTING INC.
18969	Super Savings Superette Limited
32027	Supreme Carpet Clean Ltd.
25946	SURPLUS SALES & SERVICE LTD.
19374	Systems Canada Limited
20162	T & E CERAMICS LIMITED
30316	T & G Construction Ltd.
25607	T & G Distributors Ltd.
28787	T & P ENTERPRISES LIMITED
24594	T & T Trucking Limited
28717	T T F HOLDINGS LIMITED
32158	T. & R. GOLDSHIELD SECURITY SERVICES INC.
33009	T.W. LIDSTONE HOLDINGS LIMITED
29992	TAGGART PRINTING LIMITED
30679	TACHELL ENTERPRISES LTD.
20665	TDAL Foods Limited
23986	TECH INDUSTRIES, INCORPORATED
31639	TERRA MANAGEMENT SERVICES, LTD.
26484	TerrWils Rental Co. Ltd.
31863	The Annex Art Institute Inc.
31620	The Bell Island Murals Assoc. Inc.
33644	The Body King Ltd.
27440	The Boiler Boys Inc.
31923	THE FRAME MAKER GALLERY INC.
28294	The House of Haynes (Restaurant) Limited
19951	The Moore Sport Group Limited
31184	The Smart Dresser Ltd.
21879	THE WHEELER COMPANY LIMITED
2090	THOMAS GARLAND LIMITED
22109	Thorpess House Management Limited
33035	Tickle Lounge Ltd
28930	Tiddly Winks Inc.
24544	TIDEWATER CONSTRUCTION CORPORATION
32380	TIMBER ENTERPRISES LTD.
28752	TIPPETT ENTERPRISES LIMITED
21368	Top 10 Services Limited
33327	Toray Enterprises Inc.
28579	Totaltech Inc.
23732	TOWNVIEW, INC.
31929	Toys N Things Inc.
31426	Trepassey Manufacturing Company Inc.
24950	TRI-CON MILLWORKS LIMITED
32321	Trinity Siding and Contracting Limited
32150	TRIPLE "A" ENTERPRISES LTD.
31462	TRIPLE "A" PLUMBING & HEATING LTD.
27004	Triple B Trucking Limited
33271	Triple Developments Inc.
28845	TRYCO LIMITED
29877	TSL HOLDINGS INC.
32001	Tucker's Enterprises Inc.
19652	Turpin's Enterprises Limited
26045	Turtledove Promotions (1990) Limited
32898	TWIN TOWN LADIES BROOMBALL LEAGUE INC.
31544	Urchin Harvesters Ltd
24284	V & M Variety Limited
29305	VENTURE BUS LINES LTD.
28018	Venture Centre Ltd.
29930	VICTORIA PARK ACTION GROUP CORPORATION

31505	Vivians Plumbing & Heating Ltd.
19942	VIZION CONSTRUCTION LIMITED
30862	W. B. FOREST PRODUCTS LIMITED
19393	W. Martin Construction Limited
30212	Wabush Aerotech Inc.
31785	WARRICK ENTERPRISES INC.
31185	WATERLINE INC.
30048	WENDINE ENTERPRISES LIMITED
20589	Wilkins' Enterprises Limited
29998	William Shallow & Associates Ltd.
20100	Wilson Enterprises Limited
28357	WILSON KEATS LIMITED
24159	Woodway Trucking & Equipment Rentals Limited
32730	WORK OUT WORLD INC.
33291	Wyebridge Corporation
19500	Wyse Technical Services Limited
31566	Young's Outfitting Lodge Limited

**Total Companies:** 500

DOUGLAS LAING  
Registrar of Companies

Aug 12

---

**CHANGE OF NAME ACT**

-----  
**C-8 RSN 1990**  
-----

**NOTICE OF APPLICATION  
FOR CHANGE OF NAME**

NOTICE is hereby given that an application will be made to the Minister of Government Services for a change of name, pursuant to the provisions of the *Change of Name Act*, by me:-

PENNYSUE LORETTA NOEL

of 35 Newfoundland Court, St. John's, A1A 4L3, in the Province of Newfoundland and Labrador, as follows:

To change my minor unmarried child's name from

COADY MICHAEL GLADNEY  
to  
COADY MICHAEL NOEL

DATED this 27<sup>th</sup> day of July, 2005.

PENNYSUE NOEL  
(Signature of Applicant)

Aug. 12

---

**NOTICE OF APPLICATION  
FOR CHANGE OF NAME**

NOTICE is hereby given that an application will be made to the Minister of Government Services for a change of name, pursuant to the provisions of the *Change of Name Act*, by me:-

CATHERINE ALMA FORSEY HODDER

of 818 Coopers Hill, Green's Harbour, P. O. Box 11, A0B 1X0, in the Province of Newfoundland and Labrador, as follows:

To change my name from

CATHERINE ALMA FORSEY HODDER  
to  
CATHERINE ALMA FORSEY

DATED this 1<sup>st</sup> day of August, 2005.

CATHERINE ALMA FORSEY HODDER  
(Signature of Applicant)

Aug. 12

---

**NOTICE OF APPLICATION  
FOR CHANGE OF NAME**

NOTICE is hereby given that an application will be made to the Minister of Government Services for a change of name, pursuant to the provisions of the *Change of Name Act*, by me:-

CURTIS DALE EDDY

of 114 Montague Street, St. John's, A1A 3K8, in the Province of Newfoundland and Labrador, as follows:

To change my minor unmarried child's name from

ALEXANDER ROBERT HEFFERON  
to  
ALEXANDER ROBERT HEFFERON EDDY

DATED this 10<sup>th</sup> day of June, 2005.

CURTIS DALE EDDY  
(Signature of Applicant)

Aug. 12

**NOTICE OF APPLICATION  
FOR CHANGE OF NAME**

NOTICE is hereby given that an application will be made to the Minister of Government Services for a change of name, pursuant to the provisions of the *Change of Name Act*, by me:-

CRYSTAL MARIE LEDREW

of 374A Curling Street, Corner Brook, A2H 3K3, in the Province of Newfoundland and Labrador, as follows:

To change my minor unmarried child's name from

DESTINY SHARON ELAINE SULLIVAN  
to  
DESTINY SHARON LEDREW

DATED this 26<sup>th</sup> day of July, 2005.

CRYSTAL LEDREW  
(Signature of Applicant)

Aug. 12

**NOTICE OF APPLICATION  
FOR CHANGE OF NAME**

NOTICE is hereby given that an application will be made to the Minister of Government Services for a change of name, pursuant to the provisions of the *Change of Name Act*, by me:-

LEONARD JOSEPH YOUNG

of P. O. Box 28, 216 Brook Street, Stephenville Crossing, in the Province of Newfoundland and Labrador, as follows:

To change my name from

LEONARD JOSEPH YOUNG  
to  
LEONARD JOSEPH YOUNG-LEJEUNE

DATED this 29<sup>th</sup> day of July, 2005.

LEONARD J. YOUNG  
(Signature of Applicant)

Aug. 12

**NOTICE OF APPLICATION  
FOR CHANGE OF NAME**

NOTICE is hereby given that an application will be made to the Minister of Government Services for a change of name, pursuant to the provisions of the *Change of Name Act*, by me:-

DALE LOUIS WALSH

of Site 12, Box 27, Burin, in the Province of Newfoundland and Labrador, as follows:

To change my name from

DALE LOUIS WALSH  
to  
DALE LOUIS WHALEN

DATED this 20<sup>th</sup> day of July, 2005.

DALE WALSH  
(Signature of Applicant)

Aug. 12

**NOTICE OF APPLICATION  
FOR CHANGE OF NAME**

NOTICE is hereby given that an application will be made to the Minister of Government Services for a change of name, pursuant to the provisions of the *Change of Name Act*, by me:-

LANGFORD JAMES JOSEPH ROY

of Apt 205, 28 Pasadena Crescent, St. John's, A1E 2N3 in the Province of Newfoundland and Labrador, as follows:

To change my name from

LANGFORD JAMES JOSEPH ROY  
to  
LANGFORD JAMES JOSEPH MANDERSON

DATED this 28<sup>th</sup> day of July, 2005.

LANGFORD ROY  
(Signature of Applicant)

Aug. 12

---



# THE NEWFOUNDLAND AND LABRADOR GAZETTE

## PART II

### SUBORDINATE LEGISLATION FILED UNDER THE STATUTES AND SUBORDINATE LEGISLATION ACT

Vol. 80

ST. JOHN'S, FRIDAY, AUGUST 12, 2005

No. 32

## Index

### PART I

Change of Name Act – Applications .....	439
Corporations Act – Notice .....	431
Lands Act – Notices.....	424
Municipalities Act – Notice .....	421
Quieting of Titles Act – Notice .....	427
Trustee Act – Notices .....	423

### PART II

#### CONTINUING INDEX OF SUBORDINATE LEGISLATION

Title of Act and Subordinate Legislation made thereunder	CNLR or NL Reg.	Amendment	NL Gazette Date & Page No.
--	--------------------	-----------	-------------------------------

No Subordinate Legislation  
Filed at Time of Publication

*The Newfoundland and Labrador Gazette* is published from the office of Earl G. Tucker, Queen's Printer.

Copy for publication must be received before **Friday, 4:30 p.m.**, seven days before publication, to ensure inclusion in next issue. Advertisements should be typewritten or printed legibly, separate from covering letter. Number of insertions required must be stated and the names of all signing officers typewritten or printed.

Advertising rates are available upon request. Subscription rate for *The Newfoundland and Labrador Gazette* is \$125.00 for 52 weeks plus applicable tax (\$133.75). Weekly issues of \$3.00 per copy, plus tax payable in advance.

All cheques, money orders, etc., should be made payable to THE NEWFOUNDLAND EXCHEQUER ACCOUNT and all correspondence should be addressed to: Office of the Queen's Printer, P. O. Box 8700, Ground Floor, East Block, Confederation Building, St. John's, NL A1B 4J6. Telephone (709) 729-3649. Fax: (709) 729-1900.

**Web Site:** [www.gov.nl.ca/queensprinter](http://www.gov.nl.ca/queensprinter)

**Legislative History of the Judicature Act, 1791-1988**

**Price \$25.00 plus G.S.T.**

**(Plus \$2.00 postage and handling)**

**Place your order by contacting:**

**Office of The Queen's Printer**

**Confederation Building, East Block**

**St. John's, NL A1B 4J6**

**Telephone: (709) 729-3649 Fax: (709) 729-1900**

**Government Information Product**

**Publication Rate Mail**

**G.S.T. # R107442683**

**All requests for Subscription and Legislation MUST be prepaid.**