

NOTE: Attached to the end of Part II is a list of Statutes of Newfoundland and Labrador, 2006 as enacted up to May 26, 2006.

This issue does not contain any Subordinate Legislation



THE NEWFOUNDLAND AND LABRADOR GAZETTE

PART I

PUBLISHED BY AUTHORITY

Vol. 81

ST. JOHN'S, FRIDAY, JUNE 9, 2006

No. 23

MINERAL ACT

NOTICE

Published in accordance with section 62 of CNLR 1143/96 under the *Mineral Act*, cM-12, RSNL 1990 as amended.

Mineral rights to the following mineral licenses have reverted to the Crown:

A portion of license 009591M
Held by Cornerstone Resources Inc.
Situates near Conne River, Southern NL
On map sheet 01M/13 02D/04
more particularly described in an application on file at Department of Natural Resources

Mineral License 008455M
Held by Quirke, Glenn G.
Situates near Baine Harbour, Burin Peninsula
On map sheet 01M/07

A portion of license 010926M
Held by Rubicon Minerals Corporation
Situates near Bellmans Pond, Central NL

On map sheet 02E/02
more particularly described in an application on file at Department of Natural Resources

A portion of license 010937M
Held by Rubicon Minerals Corporation
Situates near Dans Pond, Central NL

On map sheet 02E/02
more particularly described in an application on file at Department of Natural Resources

A portion of license 010938M
Held by Rubicon Minerals Corporation
Situates near Ten Mile Lake, Central NL

On map sheet 02E/02
more particularly described in an application on file at Department of Natural Resources

A portion of license 010979M
Held by Altius Resources Inc.
Situates near Great Gull Lake, Central NL

On map sheet 02D/04
more particularly described in an application on file at Department of Natural Resources

THE NEWFOUNDLAND AND LABRADOR
June 9, 2006

A portion of license Held by Situates near On map sheet	008667M Cornerstone Resources Inc. Southeast Brook,Southern NL 02D/04 01M/13	more particularly described in an application on file at Department of Natural Resources	
more particularly described in an application on file at Department of Natural Resources		A portion of license Held by Situates near On map sheet	010169M White, Jason Paddys Pond,Avalon Peninsula 01N/07
A portion of license Held by Situates near On map sheet	012075M Martin, Edward Greenwood Pond,Baie Verte Area 02E/13	more particularly described in an application on file at Department of Natural Resources	
more particularly described in an application on file at Department of Natural Resources		Mineral License Held by Situates near On map sheet	010609M Quinlan, Roland Salmon Pond,Central NL 02E/02 02D/15
Mineral License Held by Situates near On map sheet	009344M Datan Resources Ltd. Chrome Brook,Central NL 02D/05		Mineral License Held by Situates near On map sheet
			010611M Mercer, Roderick Black Bay 12P/16
Mineral License Held by Situates near On map sheet	009347M Datan Resources Chrome Brook,Central NL 02D/05		Mineral License Held by Situates near On map sheet
			010612M Stares, Anthony Peter Strides,Central NL 12A/04
Mineral License Held by Situates near On map sheet	009931M South Coast Ventures Inc Gills Pond,Central NL 12A/10		Mineral License Held by Situates near On map sheet
			010617M Haring, Peter Hungry Grove Pond,Southern NL 01M/14
Mineral License Held by Situates near On map sheet	009945M Quinlan, Roland Point of Bay,Central NL 02E/03 02E/06		Mineral License Held by Situates near On map sheet
			010622M Mercer, Roderick Murphys Cove,Burin Peninsula 01L/13 01L/14
Mineral License Held by Situates near On map sheet	011846M Quinlan, Mervin Lloyds River,Central NL 12A/06		Mineral License Held by Situates near On map sheet
			010624M Mercer, Roderick Welchs Hill North,Burin Peninsula 01L/14
Mineral License Held by Situates near On map sheet	009965M A.S.K. Prospecting & Guiding Inc. Lloyds River,Central NL 12A/11		Mineral License Held by Situates near On map sheet
			010623M Mercer, Roderick Welchs Hill,Burin Peninsula 01L/13 01L/14
Mineral License Held by Situates near On map sheet	009966M A.S.K. Prospecting & Guiding Inc. Star Lake,Central NL 12A/11		Mineral License Held by Situates near On map sheet
			010625M 010626M Stares, Robert T. Rope Cove Brook,Western NL 12B/16
Mineral License Held by Situates near On map sheet	009967M A.S.K. Prospecting & Guiding Inc. Star Lake,Central NL 12A/11		Mineral License Held by Situates near On map sheet
			010627M Hawco, Don East Tulks Pond,Central NL 12A/06
A portion of license Held by Situates near On map sheet	010133M White, Jason La Manche,Avalon Peninsula 01N/12		Mineral License Held by Situates near On map sheet
			010628M Haring, Peter Kane Brook,Southern NL 01M/14

A portion of license 012074M
Held by Martin, Edward
Situates near Welshs Bight, Baie
Verte Peninsula
On map sheet 02E/12 02E/13
more particularly described in an application on file at
Department of Natural Resources

The lands covered by this notice except for the lands within Exempt Mineral Lands, the Exempt Mineral Lands being described in Consolidated Newfoundland and Labrador Regulations 1143/96 and Newfoundland and Labrador Regulation 71/98, 104/98, 97/2000, 36/2001 and 31/2004 and outlined on 1:50 000 scale maps maintained by the Department of Natural Resources, will be open for staking after the hour of 9:00 a.m. on the 32nd clear day after the date of this publication.

JIM HINCHEY, P. Geo
Manager - Mineral Rights

774:4067, 4558, 4648, 4668, 4684, 5002, 5128, 5130,
5489, 5500, 5505, 5515, 5516, 5517, 5601, 5621, 5911,
5913, 5914, 5917, 5921, 5922, 5923, 5924, 6167

June 9

URBAN AND RURAL PLANNING ACT

NOTICE OF REGISTRATION TOWN OF PORTUGAL COVE-ST. PHILIP'S MUNICIPAL PLAN AMENDMENT NO. 11, 2006 and DEVELOPMENT REGULATIONS AMENDMENT NO. 24, 2006

Take notice that the Town of Portugal Cove-St. Philip's Municipal Plan Amendment No. 11, 2006 and Development Regulations Amendment No. 24, 2006, approved on the 11th day of April, 2006, has been registered by the Minister of Municipal Affairs.

In general terms, the purpose of Municipal Plan Amendment No. 11, 2006 is to transfer the digital future land use designation layer to new digital mapping and integrate the existing digital mapping into a new digital map base. All previous plan amendments consisting of Plan map changes have been included. The amendment is required to provide legal status for the new Town of Portugal Cove-St. Philip's Municipal Plan Review Future Land Use digital map.

Development Regulations Amendment No. 24, 2006, will transfer the digital zoning layer to the new digital mapping and integrate the existing digital mapping into a new digital map base. All previous zoning amendments consisting of Zone map changes have been included. The amendment is required to provide legal status for the new Town of Portugal Cove-St. Philip's Land Use Zoning Map 1; Map 1-A; Map 2; and Map 3 digital maps.

The Town of Portugal Cove-St. Philip's Municipal Plan Amendment No. 11, 2006, and Development Regulations

Amendment No. 24, 2006, comes into effect on the day that this notice is published in *The Newfoundland and Labrador Gazette*. Anyone who wishes to inspect a copy of the Town of Portugal Cove-St. Philip's Municipal Plan Amendment No. 11, 2006, and Development Regulations Amendment No. 24, 2006, may do so at the Town Office, Portugal Cove-St. Philip's during normal working hours.

TOWN OF PORTUGAL COVE-ST. PHILIP'S
Town Clerk

June 9

TRUSTEE ACT ESTATE NOTICE

IN THE MATTER OF the Estate of Aubrey Ray King, late of Bell Island, in the Province of Newfoundland and Labrador, Deceased

All persons claiming to be creditors of, or who have any claims or demands either as beneficiaries or next-of-kin, (by blood, legal adoption or marriage) upon or affecting the Estate of Aubrey Ray King, Gentleman, who died at St. John's, NL on or about December 5, 2005, are hereby requested to send particulars thereof in writing, duly attested, to the Registrar of the Supreme Court, P. O. Box 7158, St. John's, NL, A1E 3Y4, Administrator of the Estate on or before July 14, 2006, after which date the said Administrator will proceed to distribute the Estate having regard only to the claims of which he then shall have had notice.

Dated at St. John's, this 7th day of June, 2006.

REGISTRAR OF THE SUPREME COURT
Administrator of the
Estate of Aubrey Ray King
PER: Janet Hewson

ADDRESS FOR SERVICE
Estate Office, 2 Steers Cove
P. O. Box 7158
St. John's, NL A1E 3Y4

June 9

ESTATE NOTICE

IN THE MATTER OF the Estate of Harvey Wilson Locke, late of Springdale, in the Province of Newfoundland and Labrador, Deceased

All persons claiming to be creditors of, or who have any claims or demands either as beneficiaries or next-of-kin, (by blood, legal adoption or marriage) upon or affecting the Estate of Harvey Wilson Locke, Gentleman, who died at Springdale, NL on or about March 21, 2005, are hereby requested to send particulars thereof in writing, duly attested, to the Registrar of the Supreme Court, P. O. Box 7158, St. John's, NL, A1E 3Y4, Administrator of the Estate on or before July 14, 2006, after which date the said Administrator will proceed to distribute the Estate having regard only to the claims of which he then shall have had notice.

Dated at St. John's, this 30th day of May, 2006.

REGISTRAR OF THE SUPREME COURT
Administrator of the
Estate of Harvey Wilson Locke
PER: Janet Hewson

ADDRESS FOR SERVICE
Estate Office, 2 Steers Cove
P. O. Box 7158
St. John's, NL A1E 3Y4

June 9

ESTATE NOTICE

**IN THE MATTER OF the Estate and Effects of late
Maggie Parsons Langdon of Northern Arm, in the
Province of Newfoundland and Labrador, Deceased.**

All persons claiming to be creditors of or who have any claims or demands upon or affecting the Estate of Maggie Parsons Langdon, the aforesaid deceased, who died at Botwood, in the Province of Newfoundland and Labrador on or about the 15th day of May, 1979, are hereby requested to send particulars thereof in writing, duly attested, to the undersigned Solicitor for the Administratrix of the Estate on or before the 19th day of June, 2006 after which date the Administratrix will proceed to distribute the said Estate having regard only to the claims which she shall then have had notice.

DATED at Gander, Newfoundland and Labrador, this 20th day of May, 2006.

BONNELL LAW
Solicitor for the Administratrix
PER: R. Archibald Bonnell

Address for Service
P. O. Box 563
218 Airport Boulevard
Gander, NL
A1V 2E1

June 9 & 16

LANDS ACT

NOTICE OF INTENT

LANDS ACT, Chapter 36, S.N. 1991

Notice is hereby given that the Town Council of Harbour Breton intends to apply to the Department of Environment and Conservation, two months from the publication of this Notice, to acquire title, pursuant to Section 7(2) of the said Act, to that piece of Crown Land situated within fifteen (15) metres of the waters of the arm area of Harbour Breton, NL in the Electoral District of Fortune Bay-Cape La Hune for the purpose of occupation by the Town for the past 25 years starting at iron fence post located on the northwest corner of property owned by Peter Snook and being more particularly described as follows:

*N 44° 48' 37"E
for a distance of 11.383 m;*

*N 78° 03' 29"E
for a distance of 10.785 m;
N 30° 44' 25"E
for a distance of 18.110 m;
N 19° 10' 58"E
for a distance of 31.735 m;
N 07° 31' 38"E
for a distance of 17.818 m;
N 07° 38' 35"E
for a distance of 4.905 m;
N 58° 59' 57"W
for a distance of 15.561 m;
S 33° 05' 31"W
for a distance of 4.281 m;
S 32° 28' 28"W
for a distance of 15.221 m;
S 33° 23' 25"W
for a distance of 30.766 m;
S 33° 32' 44"W
for a distance of 24.401 m;
S 35° 27' 43"W
for a distance of 12.652 m;
S 56° 14' 11"E
for a distance of 24.503 m;
and containing an area of
approximately 2420 square metres.*

Any person wishing to object to the application must file the objection, in writing, within one month from the publication of this notice, with reasons for it, to the Minister of Environment and Conservation, c/o Central Regional Lands Office, P. O. Box 2222, Gander, NL A1V 2N9.

For further information regarding the proposed application, please contact the Town Office, Harbour Breton, Telephone (709) 885-2354.

June 9

QUIETING OF TITLES

**2006 01T NO. 2445
IN THE SUPREME COURT OF
NEWFOUNDLAND AND LABRADOR
TRIAL DIVISION**

IN THE MATTER OF the *Quieting of Titles Act*, Revised Statutes of Newfoundland and Labrador, 1990, cQ-3, as amended;

AND IN THE MATTER OF an Application of Michael Kinsella, Robert Kinsella and Gerald Kinsella, pursuant to the said Act;

AND IN THE MATTER OF a piece or parcel of land situate and being on the southwestern side of New Pine Line, in the Town of Logy Bay-Middle Cove-Outer Cove, in the Province of Newfoundland and Labrador.

NOTICE OF APPLICATION

Notice of Application, under the *Quieting of Titles Act*, RSNL cQ-3, as amended.

NOTICE IS HEREBY GIVEN to all parties that Michael Kinsella, Robert Kinsella and Gerald Kinsella, of the City of St. John's, have applied to the Supreme Court of Newfoundland and Labrador, Trial Division, to have the land situate on the southwestern of New Pine Line in the Town of Logy Bay-Middle Cove-Outer Cove, being more particularly described in the plan and metes and bounds description annexed hereto as Schedule "A" to be investigated and for a declaration that Michael Kinsella, Robert Kinsella and Gerald Kinsella are the absolute owners in fee simple of the said lands.

All persons having title adverse to the title claimed by Michael Kinsella, Robert Kinsella and Gerald Kinsella shall file in the Registry of the Supreme Court of Newfoundland and Labrador, St. John's, in the Province of Newfoundland and Labrador, particulars of such adverse claim and serve the same on the undersigned solicitors for the Applicant on or before the 26th day of June, 2006, after which date no party having any claim shall be permitted to file the same or to be heard except by special leave of the Court and subject to such conditions as the Court may deem just.

All such adverse claims shall be investigated then in such a manner as the Supreme Court of Newfoundland and Labrador, St. John's, may direct.

DATED AT St. John's, in the Province of Newfoundland and Labrador, this 29th day of May, 2006.

DUFFY AND ASSOCIATES
PER: Michael H. Duffy

ADDRESS FOR SERVICE:
640 Torbay Road
St. John's, NL
A1A 5G9

June 9

SCHEDULE 'A'

New Pine Line Logy Bay-Middle Cove-Outer Cove, NL

ALL that piece or parcel of land situate and being on the southwestern side of New Pine Line, at Logy Bay-Middle Cove-Outer Cove, Newfoundland and Labrador, in the electoral district of Cape St. Francis, and being bounded and abutted as follows, that is to say:

BEGINNING at a point on the southwestern side of New Pine Line at Logy Bay-Middle Cove-Outer Cove, said point having coordinates of North 5 278 354 351 metres and East 327 279.013 metres in the Modified Three Degree Transverse Mercator Projection for the province of Newfoundland and Labrador, Zone One;

RUNNING THENCE running along the southwestern side of New Pine Line, North 81° 38' 05" East, 26.460 metres, thence South 89° 18' 10" East, 18.398 metres; thence South 81° 35' 04" East, 15.019 metres; thence South 76° 21' 32" East, 23.480 metres, thence South 66° 17' 37" East, 23.460 metres;

THENCE turning and running along the land now or formerly of William Power, South 28° 46' 00" West, 23.520 metres; thence South 71° 11' 47" West, 12.269 metres; thence South 61° 48' 05" West, 9.843 metres, thence South 43° 13' 53" West, 13.285 metres, thence South 4° 17' 04" East, 28.172 metres; thence South 12° 56' 14" West, 11.498 metres; thence South 20° 36' 08" West, 21.617 metres; thence South 26° 47' 27" West, 14.265 metres; thence South 5° 16' 21" West, 22.666 metres; thence South 8° 16' 23" West, 18.274 metres; thence south 10° 16' 42" West, 25.191 metres; thence South 8° 59' 40" West, 19.120 metres; thence South 10° 40' 53" West, 16.150 metres; thence South 10° 18' 53" West, 38.796 metres; thence South 32° 09' 20" West, 140.080 metres; thence South 26° 19' 08" West, 26.830 metres; thence South 29° 46' 42" West, 38.825 metres; thence South 31° 57' 22" West, 32.260 metres; thence South 27° 20' 22" West, 17.985 metres; thence South 38° 47' 06" West, 30.55 metres; thence South 41° 08' 06" West, 73.772 metres;

THENCE turning and running along the land now or formerly of John Walsh, North 62° 07' 24" West, 27.530 metres; thence North 56° 19' 34" West, 26.672 metres;

THENCE turning and running along the land now or formerly of Frank Foley, North 57° 13' 37" West, 31.260 metres; thence North 25° 36' 01" West, 53.380 metres, thence North 6° 11' 09" East, 38.615 metres; thence North 47° 31' 27" West, 36.795 metres;

THENCE turning and running along the land now or formerly of Parmod Dinkar Dhargalkar, North 41° 54' 16" East, 2.160 metres;

Thence turning and running along the land now or formerly of Jim Hibbs and along the land now or formerly of John Northcott, North 29° 23' 27" East, 75.990 metres;

THENCE turning and running along the land now or formerly of Gerald Russell, volume 1414 folio 233, North 28° 52' 03" East, 19,570 metres; thence North 34° 48' 13" East, 30.611 metres, thence North 39° 47' 10" East, 33.970 metres; thence North 34° 12' 36" East, 56.838 metres;

THENCE turning and running along the land now or formerly of Robert Kenny, volume 1670 folio 264, North 41° 24' 56" East, 38.550 metres; thence North 42° 13' 53" East, 117.520 metres, more or less, to the point of commencement and containing an area of 7.328 hectares, more or less, as shown on the attached plan, Job No. 02-503 A dated December, 2002.

There is a brook running through the property and a brook running partially along the southwestern boundary and partially along the northeastern boundary, as shown on the attached plan.

All bearings are Grid bearings referred to Grid North. All distances are horizontal ground distances.

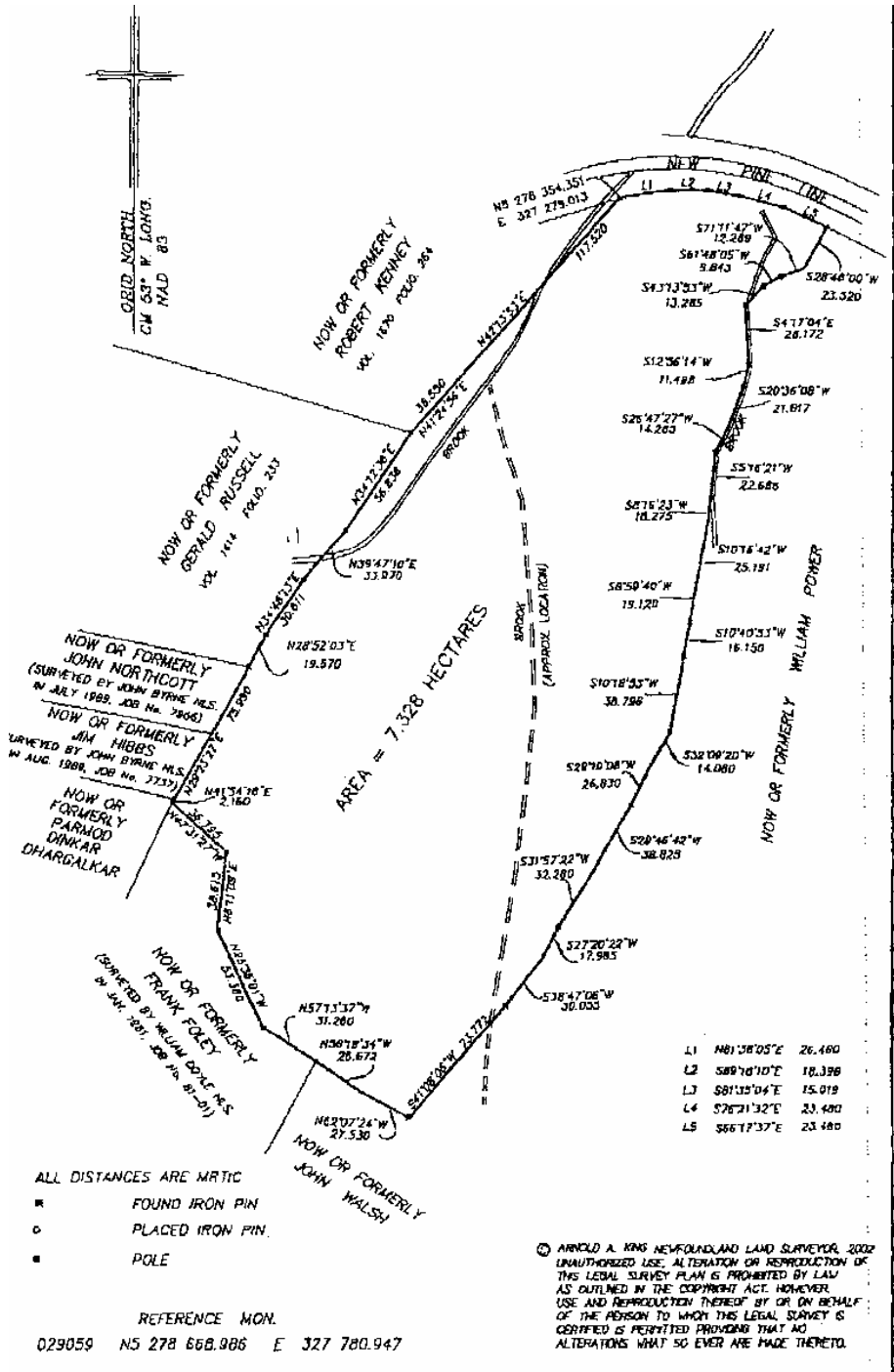

	Hawco King Renouf Limited NEWFOUNDLAND LAND SURVEYORS CANADA LANDS SURVEYOR ST. JOHN'S & MANUEL'S - NEWFOUNDLAND	
	MICHAEL, GERALD & ROBERT KINSELLA NEW PINE LINE MIDDLE COVE	
	Scale 1 : 2500	Date A.K. & B.W.
	Surveyed By DEC, 2002	Job No. 02503A

2006 04T 0203
IN THE SUPREME COURT OF
NEWFOUNDLAND AND LABRADOR
TRIAL DIVISION

IN THE MATTER OF THE *Quieting of Titles Act*, RSNL
1990, cQ-3 as amended

AND

IN THE MATTER OF a piece or parcel of land situate at
the City of Corner Brook in the Electoral District of Bay of
Islands in the Province of Newfoundland and Labrador

NOTICE OF APPLIATION

NOTICE is hereby given to all parties that Outer Limits
Outfitting Inc., a body corporate, incorporated under the
laws of Newfoundland and Labrador, has applied to the
Supreme Court of Newfoundland and Labrador to have
investigated the title to ALL THAT piece or parcel of land
situate at the City of Corner Brook, in the Province of
Newfoundland and Labrador, and being described in
Schedule "A" annexed hereto, and Schedule "B" showing
the Plot Plan of the parcel of land described in Schedule
"A", and for a declaration that Outer Limits Outfitting Inc.
is the absolute owner thereof and Outer Limits Outfitting
Inc. have been ordered to publish notice of the said
applications required by the above noted Act.

All persons having title adverse to the said title claimed by
Outer Limits Outfitting Inc. shall file in the Registry of the
Supreme Court of Newfoundland and Labrador, Trial
Division, Corner Brook, Newfoundland and Labrador,
particulars of such adverse claim and serve the same,
together with an Affidavit verifying such adverse claim, on
the undersigned Solicitor for the Applicant on or before the
19th day of June, 2006, after which date no party having
any claim shall be permitted to file the same or be heard
except by leave of the Court and subject to such conditions
as the court may deem just. All such adverse claims shall
then be investigated in such manner as the Supreme Court
may direct.

DATED at Corner Brook, in the Province of Newfoundland
and Labrador, this 25th of May, 2006.

SWEETLAND & BURRIDGE
Solicitors for the Applicant
PER: Kimberly D. Burrige

ADDRESS FOR SERVICE:
Suite 302, Goodhouse Building
93 West Street
Corner Brook, NL A2H 2Y6

SCHEDULE 'A'

Description of Land for Outer Limits Outfitting Inc.
O'Connell Drive, Corner Brook

ALL that piece or parcel of land lying southwest of
O'Connell Drive and northwest of the Lewin Parkway, in
the City of Corner Brook, in the Province of Newfoundland
and Labrador, being further bounded and described as
follows:

Beginning at a point on the southwest limit of O'Connell
Drive, the said point being found by running from
monument no. 77G2470, south fifty seven degrees thirty
five minutes two seconds east (S 57° 35' 02" E) two
hundred ninety eight decimal three three zero (298.330)
metres;

RUNNING THENCE from the above described point of
beginning by Crown Land, south nineteen degrees fifty
seven minutes forty four seconds west (S 19° 57' 44" W)
two hundred five decimal six two seven (205.627) metres;

THENCE RUNNING by Crown Land and by land of
James McCue, south twenty nine degrees fifty seven
minutes forty four seconds west (S 29° 57' 44" W) three
hundred twenty decimal eight zero two (320.802) metres;

THENCE RUNNING by Crown land, south sixty degrees
two minutes sixteen seconds east (S 60° 02' 16" E) three
hundred seven decimal two nine nine (307.299) metres;

THENCE RUNNING by land of James Parsons or Assigns,
north twenty five degrees seventeen minutes forty four
seconds east (N 25° 17' 44" E) two hundred eleven decimal
two two six (211.226) metres, and north eleven degrees
seventeen minutes forty four seconds east (N 11° 17' 44"
E) two hundred decimal one six zero (200.160) metres to a
point on the southwest limit of O'Connell Drive;

THENCE RUNNING by the southwest limit of O'Connell
Drive, along a curve of radius one hundred eighty decimal
zero (180.0) metres, to a point being distant fifty two
decimal nine five six (52.956) metres, as measured on a
bearing of north twenty six degrees fifty minutes twenty
seconds west (N 26° 50' 20" W) from the last mentioned
point;

THENCE continuing by the southwest limit of O'Connell
Drive, north thirty five degrees seventeen minute fifty two
seconds west (N 35° 17' 52" W) one hundred seventy six
decimal nine five three (176.953) metres, to a point, and
along a curve of radius three hundred thirty decimal zero
(330.0) metres, to the point of beginning, which is distant
sixty decimal one eight eight (60.188) metres, more or less,
as measured on a bearing of north forty degrees thirty one
minutes fifty three seconds west (N40° 31' 53" W) from the
last mentioned point;

Containing an area of twelve decimal eight eight four
(12.884) hectare, more or less, and being more particularly
shown on Yates and Woods Limited drawing no. 05319,
dated December 21, 2005.

All bearings refer to 3° Grid North (NAD 1983) as referred
to the Transverse Mercator Projection for Newfoundland

and Labrador with the Central Meridian at 58° 30' west longitude;

Yates and Woods Limited

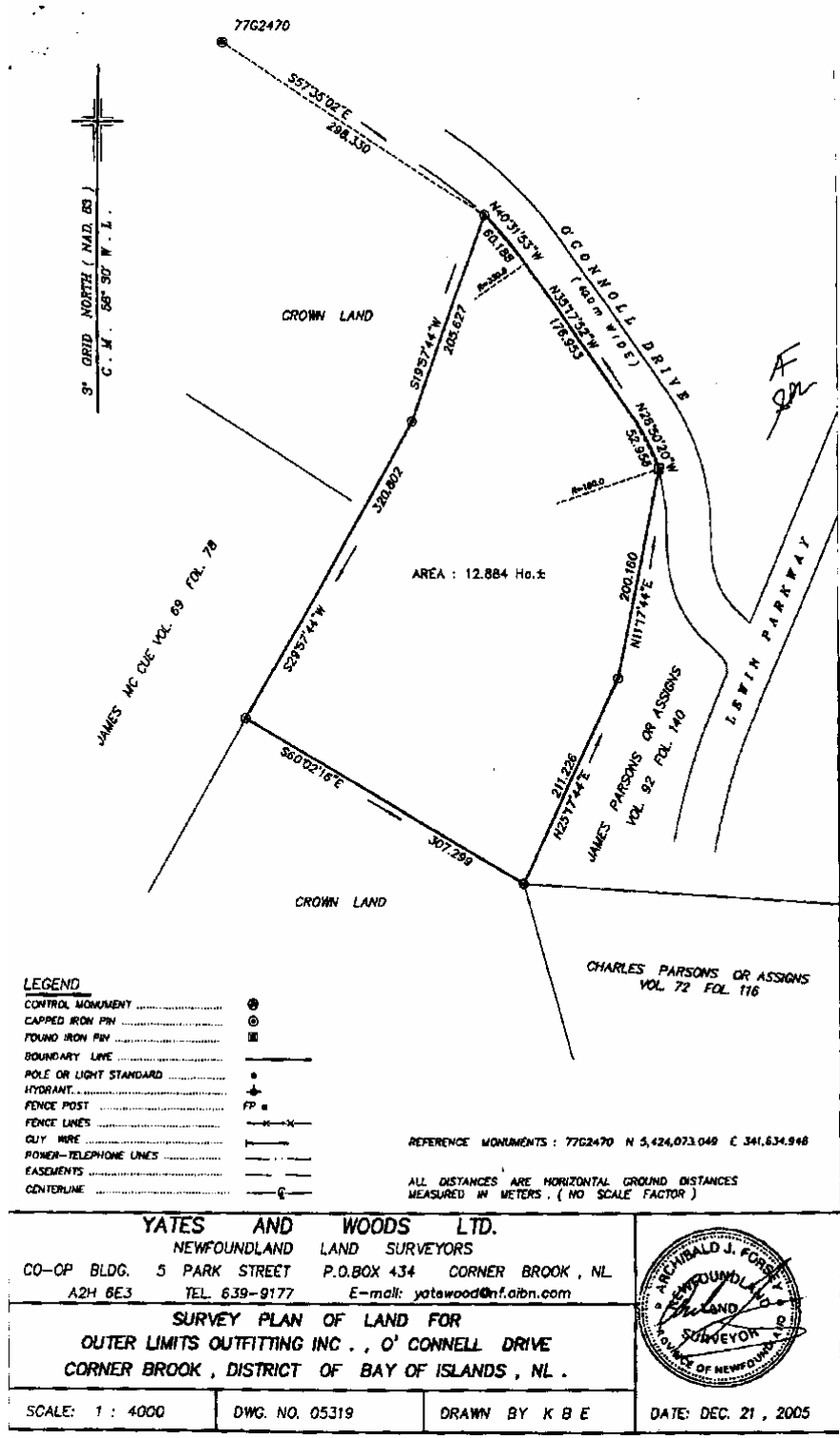

CHANGE OF NAME ACT

C-8 RSN 1990

**NOTICE OF APPLICATION
FOR CHANGE OF NAME**

NOTICE is hereby given that an application will be made to the Minister of Government Services for a change of name, pursuant to the provisions of the *Change of Name Act, by me:-*

JEANANN BIGGIN

of P. O. Box 154, Port Saunders, Province of Newfoundland and Labrador, as follows:

To change my minor unmarried child's name from

ASHLYN BRIDGET JOYCE PLOWMAN
to
ASHLYN BRIDGET JOYCE BIGGIN

DATED this 30th day of May, 2006

JEANANN BIGGIN
(Signature of Applicant)

June 9

**NOTICE OF APPLICATION
FOR CHANGE OF NAME**

NOTICE is hereby given that an application will be made to the Minister of Government Services for a change of name, pursuant to the provisions of the *Change of Name Act, by me:-*

PENNY LYNN WELLS

of 79 Harris Drive, P. O. Box 1014, Marystown, A0E 2M0, in the Province of Newfoundland and Labrador, as follows:

To change my minor unmarried child's name from

BENJAMIN THOMAS FITZPATRICK
to
BENJAMIN THOMAS POWER-WELLS

DATED this 24th day of May, 2006

PENNY WELLS
(Signature of Applicant)

June 9

**NOTICE OF APPLICATION
FOR CHANGE OF NAME**

NOTICE is hereby given that an application will be made to the Minister of Government Services for a change of name, pursuant to the provisions of the *Change of Name Act, by me:-*

ELIZABETH CHANTELLE SAMPSON

of 83 Carter Avenue, Corner Brook, A2H 6Y8, in the Province of Newfoundland and Labrador, as follows:

To change my name from name from

ELIZABETH CHANTELLE SAMPSON
to
ELIZABETH CHANTELLE MULLINS

DATED this 16th day of May, 2006

ELIZABETH CHANTELLE SAMPSON
(Signature of Applicant)

June 9



THE NEWFOUNDLAND AND LABRADOR GAZETTE

PART II

SUBORDINATE LEGISLATION FILED UNDER THE STATUTES AND SUBORDINATE LEGISLATION ACT

Vol. 81

ST. JOHN'S, FRIDAY, JUNE 9, 2006

No. 23

Index

PART I

Change of Name Act – Applications	255
Lands Act – Notices	250
Mineral Act – Notice	247
Quieting of Titles Act – Notices	250
Trustee Act – Notices	249
Urban and Rural Act – Notice	249

PART II

CONTINUING INDEX OF SUBORDINATE LEGISLATION

Title of Act and Subordinate Legislation made thereunder	CNLR or NL Reg.	Amendment	NL Gazette Date & Page No.
---	----------------------------	------------------	---

**No Subordinate Legislation
Filed at Time of Publication**

The Newfoundland and Labrador Gazette is published from the office of Earl G. Tucker, Queen's Printer.

Copy for publication must be received before **Friday, 4:30 p.m.**, seven days before publication, to ensure inclusion in next issue. Advertisements should be typewritten or printed legibly, separate from covering letter. Number of insertions required must be stated and the names of all signing officers typewritten or printed.

Advertising rates are available upon request. Subscription rate for *The Newfoundland and Labrador Gazette* is \$125.00 for 52 weeks plus applicable tax (\$133.75). Weekly issues of \$3.00 per copy, plus tax payable in advance.

All cheques, money orders, etc., should be made payable to THE NEWFOUNDLAND EXCHEQUER ACCOUNT and all correspondence should be addressed to: Office of the Queen's Printer, P. O. Box 8700, Ground Floor, East Block, Confederation Building, St. John's, NL A1B 4J6. Telephone (709) 729-3649. Fax: (709) 729-1900.

Web Site: www.gov.nl.ca/queensprinter

Legislative History of the Judicature Act, 1791-1988

Price \$25.00 plus G.S.T.

(Plus \$2.00 postage and handling)

Place you order by contacting:

**Office of The Queen's Printer
Confederation Building, East Block
St. John's, NL A1B 4J6**

Telephone: (709) 729-3649 Fax: (709) 729-1900

**Government Information Product
Publication Rate Mail**

G.S.T. # R107442683

All requests for Subscription and Legislation MUST be prepaid.

**STATUTES OF NEWFOUNDLAND AND LABRADOR
2006**

Bill	Act	Chapter
2005	Second Session, 45th General Assembly 55 Elizabeth II, 2006	2006
73	<i>Fishing Industry Collective Bargaining (Amendment) Act</i> <i>(ASSENTED TO FEBRUARY 24, 2006)</i>	1
2006	Third Session, 45th General Assembly 55 Elizabeth II, 2006	2006
2	<i>Interim Supply Act, 2006</i> <i>(ASSENTED TO MARCH 28, 2006)</i>	2
4	<i>Supplementary Supply Act, 2005-2006</i>	3
3	<i>Supplementary Supply Act, 2005-2006 No. 2</i> <i>(ASSENTED TO APRIL 7, 2006)</i>	4
22	<i>Workplace Health, Safety and Compensation (Amendment) Act</i> <i>(ASSENTED TO MAY 16, 2006)</i>	5
5	<i>Supply Act, 2006</i>	6
14	<i>City of Corner Brook (Amendment) Act, City of Mount Pearl (Amendment) Act, City of St. John's (Amendment) Act, Municipalities (Amendment) Act, 1999, and St. John's Assessment (Amendment) Act</i>	7
20	<i>Municipalities (Amendment) Act, 1999</i>	8
13	<i>Sheriff's (Amendment) Act, 1991</i>	9
11	<i>Regional Health Authorities Act</i>	R-7.1

Bill	Act	Chapter
	(To be proclaimed)	
8	<i>Buildings Accessibility (Amendment) Act</i> (To be proclaimed)	10
7	<i>Provincial Court Judges' Pension Plan</i> <i>(Amendment) Act</i>	11
19	<i>Physiotherapy Act, 2006</i>	P-13.1
16	<i>Environmental Protection (Amendment) Act</i>	12
17	<i>Obsolete Acts Repeal Act</i>	13
12	<i>Settlement of International Investment</i> <i>Disputes Act</i>	S-13.3
10	<i>Securities (Amendment) Act</i>	14
18	<i>Child, Youth and Family Services</i> <i>(Amendment) Act</i>	15
9	<i>Occupational Health and Safety</i> <i>(Amendment) Act</i>	16
15	<i>Forestry (Amendment) Act</i>	17
28	<i>Labrador Inuit Land Claims Agreement</i> <i>(Amendment) Act</i> (Comes into force on the date that an Inuit Community ceases to be a municipi- pality in accordance with subsections 3(4) and (5) of the <i>Municipalities Act,</i> <i>1999.</i>)	18
24	<i>Workplace Health, Safety and Compensa-</i> <i>tion (Amendment) Act No. 2</i>	19
27	<i>Support Orders Enforcement Act, 2006</i> (To be proclaimed)	S-31.1
31	<i>Assessment (Amendment) Act and St. John's</i> <i>Assessment (Amendment) Act</i>	20
29	<i>Student Financial Assistance (Amendment)</i>	21

Bill	Act	Chapter
	<i>Act</i>	
25	<i>Human Rights Code (Amendment) Act</i> (S.6(2) in force on first anniversary of the date this Act receives Royal Assent)	22
30	<i>Highway Traffic (Amendment) Act</i> (Ss.2 & 5 to be proclaimed)	23
26	<i>Public Utilities (Amendment) Act</i>	24
6	<i>Tobacco Tax (Amendment) Act</i>	25
21	<i>Council on Higher Education Act</i> (To be proclaimed)	C-37.001
1	<i>Hydro Corporation (Amendment) Act and Electrical Power Control (Amendment) Act, 1994</i>	26
* 32	<i>Fishery Products International Limited (Amendment) Act (To be proclaimed)</i>	27

(ASSENTED TO MAY 26, 2006)

* Bills amended in Committee of the Whole House.

In researching the law readers should note that the following Statutes of Newfoundland and Labrador, 2006 include amendments to other Statutes as listed below:

Chapter C-37.001	<u><i>Council on Higher Education Act</i></u> - (To be proclaimed) <i>College Act, 1996</i> <i>Memorial University Act</i>
Chapter 27	<u><i>Fishery Products International Limited (Amendment) Act</i></u> - (To be proclaimed) Fishery Products International Limited (Amendment) Act, SNL2005 c32 (Repealed)
Chapter 22	<u><i>Human Rights Code (Amendment) Act</i></u> - (S.6(2) in force on first anniversary of the date this Act receives Royal Assent) <i>Workplace Health, Safety and Compensation Act</i>

Chapter 13	<u>Obsolete Acts Repeal Act</u> <i>Automobile Dealer Act (Repealed)</i> <i>Highway Traffic Act</i> <i>Lodgers' Goods Protection Act (Repealed)</i> <i>Salvage Dealers Licensing Act (Repealed)</i>
Chapter P-13.1	<u>Physiotherapy Act, 2006</u> <i>Physiotherapy Act (Repealed)</i>
Chapter R-7.1	<u>Regional Health Authorities Act - (To be proclaimed)</u> <i>Adoption Act</i> <i>Cancer Treatment and Research Foundation Act (Repealed)</i> <i>Child Care Services Act</i> <i>Child, Youth and Family Services Act</i> <i>Consolidated Orders under the Public Service Collective Bargaining Act</i> <i>Health and Community Services Act</i> <i>Hospitals Act (Repealed)</i> <i>Public Service Collective Bargaining Act</i> <i>Regional Integrated Health Authority Order under the Hospitals Act (Repealed)</i>
Chapter S-31.1	<u>Support Orders Enforcement Act, 2006 - (To be proclaimed)</u> <i>Enforcement of Canadian Judgments</i> <i>Family Law Act</i> <i>Highway Traffic Act</i> <i>Income and Employment Support Act</i> <i>Interjurisdictional Support Orders</i> <i>Judgment Enforcement Act</i> <i>Wild Life Act</i>

This list was prepared by the Office of the Legislative Counsel.

Questions or omissions should be brought to the attention of that Office.