



THE NEWFOUNDLAND AND LABRADOR GAZETTE

PART I

PUBLISHED BY AUTHORITY

Vol. 81

ST. JOHN'S, FRIDAY, SEPTEMBER 22, 2006

No. 38

URBAN AND RURAL PLANNING ACT

NOTICE OF REGISTRATION ST. JOHN'S DEVELOPMENT REGULATIONS AMENDMENT NUMBER 379, 2006

Take notice that the St. John's Development Regulations Amendment Number 379, 2006, adopted on the 5th day of September, 2006, has been registered by the Minister of Municipal Affairs.

In general terms, the purpose of St. John's Development Regulations Amendment Number 379, 2006 is to modify the definition of "Heritage Use" to include "Restaurants."

The St. John's Development Regulations Amendment Number 379, 2006 comes into effect on the day that this notice is published in *The Newfoundland and Labrador Gazette*. Anyone who wishes to inspect a copy of the amendment may do so at the City's Department of Planning, 3rd Floor, St. John's City Hall during regular business hours (Monday through Friday, 9:00 a.m. to 4:30 p.m.)

CITY OF ST. JOHN'S
Cliff Johnston
Dept of Planning

Sept 22

NOTICE OF REGISTRATION TOWN OF GRAND FALLS – WINDSOR MUNICIPAL PLAN AND DEVELOPMENT REGULATIONS

Take notice that the Town of Grand Falls – Windsor Municipal Plan and Development Regulations, adopted on the 9th day of May, 2006, as amended and approved on the 22nd day of August, 2006, has been registered by the Minister of Municipal Affairs.

The Municipal Plan and Development Regulations come into effect on the day that this notice is published in *The Newfoundland and Labrador Gazette*. Anyone who wishes to inspect a copy of the Grand Falls – Windsor Municipal and Development Regulations may do so at the Town Office, 5 High Street, Grand Falls – Windsor, NL during normal working hours.

TOWN OF GRAND FALLS-WINDSOR
Michael Pinsent, Town Clerk

Sept 22

CITY OF ST. JOHN'S ACT



**ST. JOHN'S MUNICIPAL COUNCIL
NOTICE
ST. JOHN'S OPEN AIR FIRE REGULATIONS**

TAKE NOTICE that the St. John's Municipal Council has enacted an amendment to the St. John's Open Air Fire Regulations.

The said Amendment was passed by Council on the 11th day of September, 2006 so as to regulate the use of open air fires in the City.

All persons are hereby required to take notice that any person who wishes to view such Regulations may view same at the Office of the City Solicitor of the St. John's Municipal Council at City Hall, and that any person who wishes to obtain a copy thereof may obtain it at the said office upon the payment of a reasonable charge as established by the St. John's Municipal Council for such copy.

Dated this 15th day of September, 2006.

CITY OF ST. JOHN'S
NEIL MARTIN
City Clerk

P. O. # 35743

Sept 22

**TRUSTEE ACT
ESTATE NOTICE**

IN THE MATTER OF the Estate of Olga Marie Wiseman, late of the City of Mount Pearl in the Province of Newfoundland and Labrador, Canada, Homemaker, Widow, deceased.

All persons claiming to be creditors of or who have any claims or demands upon or affecting the estate of Olga Marie Wiseman, late of the City of Mount Pearl in the Province of Newfoundland and Labrador, deceased who died at the City of St. John's in the Province aforesaid on the 8th day of November, 2004, are hereby requested to send the particulars of the same in writing, duly attested, to the undersigned Executor of the estate on or before the 30th day of October, 2006, after which date the said Executor will proceed to distribute the said estate having regard only to the claims of which notice shall have been received.

DATED at the City of St. John's in the Province of Newfoundland and Labrador, this 12th day of September, 2006.

CLARKE AND FRY
Solicitor for the Executor
PER: W. John Clarke

ADDRESS FOR SERVICE:
36 Quidi Vidi Road
St. John's, NL A1A 1C1

Sept 22, 29

ESTATE NOTICE

IN THE MATTER OF the Estate of Annie Beatrice Hobbs, late of the City of St. John's in the Province of Newfoundland and Labrador, Widow, deceased.

All persons claiming to be creditors of or who have any claims or demands upon or affecting the Estate of Annie Beatrice Hobbs, late of the City of St. John's in the Province of Newfoundland and Labrador aforesaid on the 9th day of December, 2005, are hereby requested to send the particulars of same in writing, duly attested, to the undersigned Executor of the estate on or before the 30th day of October, 2006, after which date the said Executor will proceed to distribute the said Estate having regard only to the claims of which notice shall have then been received.

DATED at the City of St. John's in the Province of Newfoundland and Labrador, this 12th day of September, 2006.

CLARKE AND FRY
Solicitor for the Executor
PER: W. John Clarke

ADDRESS FOR SERVICE:
36 Quidi Vidi Road
St. John's, NL
A1A 1C1

Sept 22, 29

ESTATE NOTICE

IN THE MATTER OF the Estate of Herbert Oliver Veinott, late of City of Corner Brook, in the Province of Newfoundland and Labrador, Retired Salesman, deceased.

All persons claiming to be creditors of or who have any claims or demands upon or affecting the Estate of Herbert Oliver Veinott, late of City of Corner Brook, in the Province of Newfoundland and Labrador, deceased, are hereby requested to send particulars of the same in writing, duly attested to the undersigned Solicitor for the Executor of the Estate on or before the 23rd day of October, 2006, after which date the said Executor will proceed to distribute the said Estate having regard only to the claims of which he shall then have had notice.

DATED at Corner Brook, Newfoundland and Labrador, this 12th day of September, 2006.

POOLE ALTHOUSE
Solicitors for the Executor
PER: Janet M. Christian

ADDRESS FOR SERVICE:
P. O. Box 812
49-51 Park Street
Corner Brook, NL
A2H 6H7

Sept 22

QUIETING OF TITLES ACT

**2006 01T 3997
IN THE SUPREME COURT
OF NEWFOUNDLAND AND LABRADOR
TRIAL DIVISION**

IN THE MATTER OF the *Quieting of Titles Act*, cQ-3 of the RSNL, 1990, and amendments thereto;

AND IN THE MATTER OF ALL THOSE pieces and parcels of land situate and being at civic numbers 119-123 Doran's Lane (Lot #6) and 125-129 Doran's Lane (Lot #7), in the Town of Logy Bay, Middle Cove, Outer Cove, in the Province of Newfoundland and Labrador

AND IN THE MATTER OF an Application by Arthur Hamlyn and Lorraine Hamlyn, of the City of St. John's, in the Province of Newfoundland and Labrador

NOTICE OF APPLICATION

Notice is hereby given to all parties that Arthur Hamlyn and Lorraine Hamlyn, of St. John's, in the Province of Newfoundland and Labrador, have applied to the Supreme Court of Newfoundland and Labrador, Trial Division, to have the title of ALL THOSE pieces or parcels of land situate and being at civic numbers 119-123 Doran's Lane (Lot #6) and 125-129 Doran's Lane (Lot #7), in the Town of Logy Bay, Middle Cove, Outer Cove, in the Province of Newfoundland and Labrador, and being more particularly described and delineated in Schedules "A" and "B" hereto annexed and outlined on the Plans annexed thereto which are filed with the Application in this matter in the Registry of the Supreme Court of Newfoundland and Labrador, Trial Division at St. John's investigated for declaration that the said Arthur Hamlyn and Lorraine Hamlyn are the absolute owners thereof;

All parties having title adverse to the said title claimed by the said Arthur Hamlyn and Lorraine Hamlyn shall file at the Registry of the Supreme Court of Newfoundland and Labrador, Trial Division, at St. John's, particulars of such adverse claim and serve the same together with an Affidavit verifying the same on the undersigned, the Solicitors for the Applicants, on or before the 22nd day of October, 2006, after which date no party having any claim shall be permitted to file the same or to be heard except by special leave of the Court and subject to such conditions as the Court may deem just. All adverse claims shall be investigated in such manner as the Court may direct.

DATED at the City of St. John's, in the Province of Newfoundland and Labrador, this 13th day of September, 2006.

MCINNES COOPER
Solicitors for the Applicant
PER: Barry C. Lake

ADDRESS FOR SERVICE:
5th Floor, Baine Johnston Centre
10 Fort William Place
St. John's, NL A1C 5X4

Sept 22

SCHEDULE "A"

All that piece or parcel of land situate, lying and being on the westerly side of Doran's Lane, at Outer Cove, in the Electoral District of St. John's East Extern, in the Province of Newfoundland, Canada, and being more particularly described as follows:

Beginning at an iron pin set on the aforementioned westerly limit of Doran's Lane (20 metres wide), said point having co-ordinates of North 5,279,324.20 metres and East 329,193.87 metres of the Transverse Mercator Projection for the Province of Newfoundland, Canada;

Thence running by Lot No. 5 N 67° 37' 41" W, a distance of 370.185 metres to an iron pin;

Thence running by the Waters of Outer Cove N 7° 57' 49" E, a distance of 47.151 metres to an iron pin;

Thence running by Lot No. 7 S 67° 35' 22" E, a distance of 377.621 metres to an iron pin;

Thence running along the westerly limit of Doran's Lane S 16° 58' 00" W, a distance of 45.616 metres to the iron pin set at the principal point of beginning.

The above described piece or parcel of land designated Lot No. 6 contains an area of 1.703 hectares.

All bearings being referred to Grid North.

SCHEDULE "B"

All that piece or parcel of land situate, lying and being on the westerly side of Doran's Lane, at Outer Cove, in the Electoral District of St. John's East Extern, in the Province of Newfoundland, Canada, and being more particularly described as follows:

Beginning at an iron pin set on the aforementioned westerly limit of Doran's Lane (20 metres wide), said point having co-ordinates of North 5,279,411.47 metres and East 329,220.49 metres of the Transverse Mercator Projection for the Province of Newfoundland, Canada;

Thence running along the westerly limit of Doran's Lane S 16° 58' 00" W, a distance of 45.616 metres to an iron pin;

Thence running by Lot No. 6 N 67° 35' 22" W, a distance of 377.621 metres to an iron pin;

Thence running by the Waters of Outer Cove N 25° 12' 52" E, a distance of 45.717 metres to an iron pin;

Thence running by land of Richard O'Donnell (Vol. 62 Folio 99) S 67° 40' 00" E, a distance of 347.727 metres to an iron pin;

Thence running S 65° 49' 07" E, a distance of 23.341 metres to the iron pin set at the principal point of beginning.

The above described piece or parcel of land designated Lot No. 7 contains an area of 1.717 hectares.

All bearings being referred to Grid North.

**2006 01 T 3722
IN THE SUPREME COURT OF
NEWFOUNDLAND AND LABRADOR
TRAIL DIVISION**

IN THE MATTER of an Application by Keith Pack, Randell Pack and Thomas Pack concerning a piece or parcel of land situate at 184 Northside Road, in the Community of Bay Bulls, in the Province of Newfoundland and Labrador, pursuant to the *Quieting of Titles Act*, RSNL 1990, cQ-3, as amended.

**NOTICE OF APPLICATION UNDER THE
QUIETING OF TITLES ACT,
RSNL, 1990 cQ-3, as amended**

Notice is hereby given to all parties that Keith Pack, Randell Pack and Thomas Pack, have applied to the Supreme Court of Newfoundland and Labrador, Trial Division, to have their title to ALL THAT piece or parcel of land situate at 184 Northside Road, in the Community of Bay Bulls, in the Province of Newfoundland and Labrador and more particularly described in Schedule "A" as attached hereto and more particularly outlined on a plan filed with this Application referred to as Schedule "B" as attached hereto in this matter in the Registry of the Supreme Court of Newfoundland and Labrador, Trial Division, at St. John's, investigated and for a declaration that the Applicants, Keith Pack, Randell Pack and Thomas Pack are the owners thereof:

All persons having title adverse to the said title claimed by the Applicants shall file in the Registry of the Supreme Court of Newfoundland and Labrador, Trial Division, particulars of such adverse claim and shall serve same together with an Affidavit verifying the same on the undersigned solicitors for the Applicants on or before the 20th day of October, 2006, after which date no party having any claim shall be permitted to file the same or to be heard except by special leave of the Court and subject to such conditions as the Court may deem just. All adverse claims shall be investigated in such manner as the Supreme Court may direct.

DATED AT St. John's, in the Province of Newfoundland and Labrador, this 8th day of September, 2006.

WHITE, OTTENHEIMER & BAKER
Solicitors for the Applicants
PER: Robert J. Hickey

ADDRESS FOR SERVICE:

Baine Johnston Centre
10 Fort William Place
P. O. Box 5457
St. John's, NL A1C 5W4

SCHEDULE 'A'

ALL THAT piece or parcel of land situate and being on the southerly side of Northside Road, at Bay Bulls, in the Province of Newfoundland and Labrador, Canada, being bounded and abutted as follows, that is to say:

COMMENCING at a point in the southerly limit of Northside Road, the said point having NAD 83 Grid Coordinates of North 5 241 267.423 metres and East 320 134.225 metres,

THENCE running along the aforesaid southerly limit of North Harbour Road, S71° 35' 42" E for a distance of 17.293 metres,

THENCE running by Leo Crockwell, S 21° 45' 34"E for a distance of 33.443 metres,

THENCE S 26° 03' 37" E for a distance of 33.294 metres,

THENCE S 1° 41' 44"W for a distance of 20.870 metres,

THENCE running along the sinuosities of a 10.00 metre wide reservation of the waters of Bay Bulls, N 46° 02'01" W for a distance of 14.512 metres,

THENCE N 35° 03' 00" W for a distance of 27.310 metres,

THENCE S 86° 19' 27" W for a distance of 18.128 metres,

THENCE N 49° 20' 46" W for a distance of 12.487 metres,

THENCE N 75° 51' 41" W for a distance of 38.331 metres,

THENCE running by Crockwell Estate, N 32° 44' 28" E for a distance of 32.399 metres,

THENCE running by the Estate of David Williams, S 46° 44' 24" E for a distance of 27.443 metres,

THENCE N 19° 18' 41" E for a distance of 31.870 metres, more or less to the point of beginning and containing an area of 2977.41 square metres and being more particularly described on plan no. 6032 hereto annexed.

ALL BEARINGS being referred to the meridian of fifty-three degrees west longitude of the modified Transverse Mercator Projection.

RESERVING NEVERTHELESS a 7.48 m wide poleline easement running through the subject property parallel to the northern boundary as indicated on the plan hereto attached.

Schedule "B"

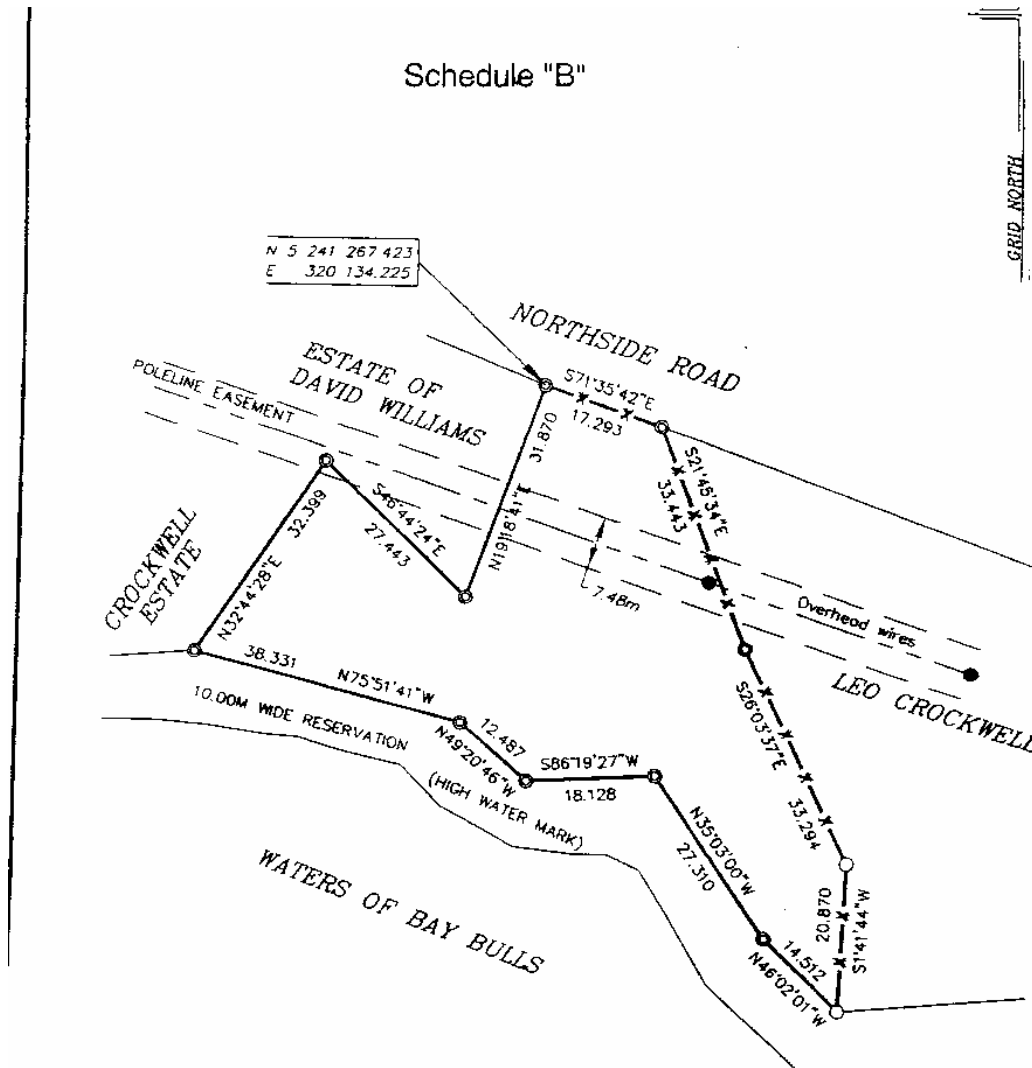

AREA = 2977.41M²

LEGEND:

CONTROL MONUMENT ——— ●
 CAPPED IRON BAR ——— ○
 FOUND CAPPED IRON BAR ——— ○
 NAIL IN POST ——— □
 FOUND IRON BAR ——— ○
 POLE OR LIGHT STANDARD ——— ●
 FENCE LINE ——— X
 POWER/TELEPHONE LINES ——— —
 WATER/SEWER LINES ——— —
 EASEMENT ——— - - -

N.A.D. 83

CONTROL MONUMENTS USED:

80G2114 N 5 241 797.826
 E 319 308.019
 80G2117 N 5 242 847.997
 E 318 127.476



NOTES:

ALL LINES ARE CUT
 ALL DISTANCES ARE METRIC
 ALL DISTANCES ARE HORIZONTAL GROUND
 COMBINED SCALE FACTOR 0.999896 APPLIED TO
 HORIZONTAL DISTANCES IN COMPUTING 3D NTM CO-ORDINATES

© B. J. FLYNN, NEWFOUNDLAND LAND SURVEYOR, 2006
 UNAUTHORIZED USE, ALTERATION OR REPRODUCTION OF
 THIS LEGAL SURVEY PLAN IS PROHIBITED BY LAW
 AS OUTLINED IN THE COPYRIGHT ACT.

BOUNDARY SURVEY
 FOR: KEITH, RANDELL & THOMAS PACK
 184 NORTHSIDE ROAD, BAY BULLS, NL

B. J. FLYNN SURVEYS
 NEWFOUNDLAND LAND SURVEYOR
 Reid Street, St. John's
 Tel: (709) 747-2019 Fax: (709) 747-5199

Prepared By: B.J.F.
 Surveyed By: B.J.F.
 Scale 1 : 750

Date: JUNE 18, 2006
 Ch'kd By: B.J.F.
 Job No: 6032

CHANGE OF NAME ACT

C-8 RSN 1990

**NOTICE OF APPLICATION
FOR CHANGE OF NAME**

NOTICE is hereby given that an application will be made to the Minister of Government Services for a change of name, pursuant to the provisions of the *Change of Name Act*, by me:-

COLLEEN BACHELDER

of P. O. Box 842, Shearstown, in the Province of Newfoundland and Labrador, as follows:

To change my minor unmarried child's name from

JOSHUA ADOLPHUS DEERING
to
JOSHUA ADOLPHUS BACHELDER

DATED this 7th day of September, 2006

COLLEEN BACHELDER
(Signature of Applicant)

Sept 22

**NOTICE OF APPLICATION
FOR CHANGE OF NAME**

NOTICE is hereby given that an application will be made to the Minister of Government Services for a change of name, pursuant to the provisions of the *Change of Name Act*, by me:-

DOMINIC MACKUM

of General Delivery, St. Mary's Bay, in the Province of Newfoundland and Labrador, as follows:

To change my name from

DOMINIC MACKUM
to
DOMINIC MAKING

DATED this 7th day of September, 2006

DOMINIC MACKUM
(Signature of Applicant)

Sept 22

**NOTICE OF APPLICATION
FOR CHANGE OF NAME**

NOTICE is hereby given that an application will be made to the Minister of Government Services for a change of name, pursuant to the provisions of the *Change of Name Act*, by me:-

LOUISE KAREN HOUSE

of P. O. Box 546, 1 Main Street, Corner Brook, A2H 6E6, in the Province of Newfoundland and Labrador, as follows:

To change my minor unmarried child's name from

ALEXANDRIA JADEN PENDER
to
JAYDEN ALEXANDRIA HOUSE

DATED this 12th day of September, 2006

LOUISE HOUSE
(Signature of Applicant)

Sept 22

**NOTICE OF APPLICATION
FOR CHANGE OF NAME**

NOTICE is hereby given that an application will be made to the Minister of Government Services for a change of name, pursuant to the provisions of the *Change of Name Act*, by me:-

APRIL MEGHAN ELIZABETH HOLLETT

of 48 Valleyview Road, Kilbride, in the Province of Newfoundland and Labrador, as follows:

To change my name from

APRIL MEGHAN ELIZABETH HOLLETT
to
APRIL MEGHAN ELIZABETH COSTELLO

DATED this 11th day of September, 2006.

APRIL HOLLETT
(Signature of Applicant)

Sept 1

**NOTICE OF APPLICATION
FOR CHANGE OF NAME**

NOTICE is hereby given that an application will be made to the Minister of Government Services for a change of name, pursuant to the provisions of the *Change of Name Act*, by me:-

MARGARET TALACK (BREAU)

of 170 Montana Drive, Apt 112, Stephenville, A2N 2T8, in the Province of Newfoundland and Labrador, as follows:

To change my name from

MARGARET TALACK
to
MARGARET TELLAC

DATED this 12th day of September, 2006

MARGARET TALACK (BREAU)
(Signature of Applicant)

Sept 22

**NOTICE OF APPLICATION
FOR CHANGE OF NAME**

NOTICE is hereby given that an application will be made to the Minister of Government Services for a change of name, pursuant to the provisions of the *Change of Name Act, by me:-*

DEANNE MITCHELL

of 222 Old Topsail Road, St. John's, A1E 2B3, in the Province of Newfoundland and Labrador, as follows:

To change my minor unmarried child's name from

DESTINY PATRICIA KENNEDY
to
DESTINY PATRICIA KENNEDY-MITCHELL

DATED this 11th day of September, 2006

DEANNE MITCHELL
(Signature of Applicant)

Sept 22

**NOTICE OF APPLICATION
FOR CHANGE OF NAME**

NOTICE is hereby given that an application will be made to the Minister of Government Services for a change of name, pursuant to the provisions of the *Change of Name Act, by me:-*

CAROLYN FRANCES GARLAND

of 30 Connemara Place, St. John's, in the Province of Newfoundland and Labrador, as follows:

To change my name from

CAROLYN FRANCES GARLAND
to
CAROLYN FRANCES KING

DATED this 12th day of September, 2006

CAROLYN GARLAND
(Signature of Applicant)

Sept 22

**NOTICE OF APPLICATION
FOR CHANGE OF NAME**

NOTICE is hereby given that an application will be made to the Minister of Government Services for a change of name, pursuant to the provisions of the *Change of Name Act, by me:-*

ANGELA MARIE BARNES

of 4 Cambridge Avenue, St. John's, A1A 3N6, in the Province of Newfoundland and Labrador, as follows:

To change my minor unmarried children's name from

BRIANNA SHANNON MADDEN
to
BRIANNA SHANNON BARNES

ANDREW JOSEPH GORDON MADDEN
to
ANDREW JOSEPH GORDON MADDEN BARNES

DATED this 12th day of September, 2006

ANGELA BARNES
(Signature of Applicant)

Sept 22

**NOTICE OF APPLICATION
FOR CHANGE OF NAME**

NOTICE is hereby given that an application will be made to the Minister of Government Services for a change of name, pursuant to the provisions of the *Change of Name Act, by me:-*

SABRINA MAY HANCOCK

of P. O. Box 155, 6 Philips Drive, Forteau, in the Province of Newfoundland and Labrador, as follows:

To change my minor unmarried child's name from

BRANDON ALEXANDER FUDGE
to
BRANDON ALEXANDER HANCOCK

DATED this 5th day of September, 2006

SABRINA HANCOCK
(Signature of Applicant)

Sept 22



THE NEWFOUNDLAND AND LABRADOR GAZETTE

PART II

SUBORDINATE LEGISLATION FILED UNDER THE STATUTES AND SUBORDINATE LEGISLATION ACT

Vol. 81

ST. JOHN'S, FRIDAY, SEPTEMBER 22, 2006

No. 38

NEWFOUNDLAND AND LABRADOR REGULATIONS

NLR 63/06
NLR 67/06
NLR 68/06
NLR 69/06
NLR 70/06
NLR 71/06
NLR 72/06
NLR 73/06
NLR 74/06
NLR 75/06
NLR 76/06
NLR 77/06

Correction Notice re NLR 52/06



NEWFOUNDLAND AND LABRADOR REGULATION 63/06

*Meeting of the Householders of the Local Service
District of Virgin Arm - Carter's Cove
under the
Local Service District Regulations
and the
Municipalities Act, 1999*

(Filed September 19, 2006)

Under the authority of section 40 of the *Local Service District Regulations* and the *Municipalities Act, 1999*, I make the following Order.

Dated at St. John's, September 12, 2006.

Jack Byrne
Minister of Municipal Affairs

ORDER

Analysis

- | | |
|--------------------|------------------------------------|
| 1. Short title | 3. Appointments to conduct meeting |
| 2. Meeting ordered | |

Short title

1. This Order may be cited as the *Meeting of Householders of the Local Service District of Benton Order*.

*Meeting of the Householders of the Local Service
District of Virgin Arm - Carter's Cove*

63/06

Meeting ordered

2. It is ordered that a meeting of the householders of the Local Service District of Virgin Arm - Carter's Cove be held on September 27, 2006 for the purpose of electing a new Local Service District Committee.

Appointments to
conduct meeting

3. Mr. Edison Goodyear and Mr. Tom Fortier are appointed to conduct the meeting referred to in section 2.

©Earl G. Tucker, Queen's Printer



NEWFOUNDLAND AND LABRADOR REGULATION 67/06

*Special Election for the Town of Seal Cove,
Fortune Bay Order, No. 2
under the
Municipal Elections Act*

(Filed September 19, 2006)

Under the authority of section 7 of the *Municipal Elections Act*, I
make the following Order.

Dated at St. John's, September 8, 2006.

Jack Byrne
Minister of Municipal Affairs

ORDER

Analysis

- | | |
|--------------------------------|-----------|
| 1. Special election ordered | 3. Repeal |
| 2. Returning officer appointed | |

Special election
ordered

1. A special election to elect 5 members of the Town Council shall
be held in the Town of Seal Cove, Fortune Bay on October 6, 2006.

Returning officer
appointed

2. Ms. Emily Loveless is appointed as returning officer for the
purpose of conducting the special election referred to in section 1.

Repeal

**3. The *Special Election for the Town of Seal Cove, Fortune Bay
Order, Newfoundland and Labrador Regulation 61/06, is repealed.***

©Earl G. Tucker, Queen's Printer



NEWFOUNDLAND AND LABRADOR REGULATION 68/06

*Open Season Spring Big Game Black Bear Hunting and Snaring
Order, Newfoundland, 2006 (Amendment)*

under the
Wild Life Regulations
and the
Wild Life Act

(Filed September 20, 2006)

Under the authority of section 38 and 114 of the *Wild Life Regulations* and the *Wild Life Act*, I make the following Order.

Dated at St. John's, September 14, 2006.

Clyde Jackman
Minister of Environment and Conservation

ORDER

Analysis

- | | |
|------------------------------------|-------------------------------|
| 1. S.2 Amdt.
Spring open season | 3. S.7.1 Amdt.
Prohibition |
| 2. S.5 Amdt.
Bag limits | |

NLR 82/05
as amended

1. Subsection 2(1) of the *Open Season Big Game Black Bear Hunting and Snaring Order, Newfoundland, 2006* is amended by deleting the dates "May 13, 2006 to July 8, 2006" and substituting

the dates "May 12, 2007 to July 14, 2007", and by deleting the reference in the table to "Area No. 47 - No open season".

2. Subsection 5(1) of the Order is amended by deleting the phrase "one black bear" and substituting the phrase "two black bears".

3. Section 7.1 of the Order is amended by deleting the year "2005" wherever it appears and substituting the year "2006" and by deleting the year "2006" and substituting the year "2007".

©Earl G. Tucker, Queen's Printer



NEWFOUNDLAND AND LABRADOR REGULATION 69/06

*Open Season Fall Big Game Black Bear Hunting and
Snaring Order, Newfoundland, 2005 (Amendment)*

under the
Wild Life Regulations
and the
Wild Life Act

(Filed September 20, 2006)

Under the authority of section 38 and 114 of the *Wild Life Regulations* and the *Wild Life Act*, I make the following Order.

Dated at St. John's, September 14, 2006.

Clyde Jackman
Minister of Environment and Conservation

ORDER

Analysis

- | | |
|----------------------------------|----------------------------------|
| 1. S.2 Amdt.
Fall open season | 3. S.7.1 Added
Sunday hunting |
| 2. S.5 Amdt.
Bag limits | 4. Sch. Added |

NLR 80/05

1. Subsection 2(1) of the *Open Season Fall Big Game Black Bear Hunting and Snaring Order, Newfoundland, 2005* is repealed and the following substituted:

Fall open season

2. (1) The fall open season for the hunting and snaring of black bear shall be September 9, 2006 to November 12, 2006 in all moose management areas, except as follows:

Area No.	Season Dates
31	No open season
32	No open season
33	No open season
34	No open season
35	No open season
36	No open season
38	No open season
43	No open season
44	No open season

(2) Subsection 2(2) of the Order is amended by deleting the reference "*Open Season Big Game Moose Hunting Order, Newfoundland, 2005-2006*" and by substituting the reference "*Open Season Big Game Moose Hunting Order, Newfoundland, 2005-2006 (Amendment)*".

(3) Subsection 2(3) of the Order is repealed and the following substituted:

(3) Hunting Black Bear by bow and arrow only shall be permitted in Moose Management Areas 1, 2, 3, 4, 5, 6, 7, 8, 9, 10, 11, 12, 13, 14, 15, 16, 17, 18, 19, 20, 21, 22, 23, 24, 25, 26, 27, 28, 29, 30, 37, 39, 40, 41, 42, 45, and 47 during the period of August 26, 2006 to September 9, 2006.

2. Subsection 5(1) of the Order is amended by deleting the number "one" and substituting the number "two".

3. The Order is amended by adding immediately after section 7 the following:

Sunday hunting

7.1 (1) Hunting with a firearm on Sundays shall be permitted for the species and during the seasons as described in this Order only during the period of

- (a) November 1, 2006-December 10, 2006 in Sunday Hunting Zone A, as described in the Schedule; and
- (b) November 1, 2006-January 7, 2007 in Sunday Hunting Zone B as described in the Schedule.

4. The Order is amended by adding immediately after section 8 the following:

Schedule

Sunday Hunting Zone A - Western Region

All that area of the Island of Newfoundland bounded by a line beginning at a point known as Friar Head in Fortune Bay;

Then following a straight line to the southwestern end of Norsemans Pond;

Then following a straight line in a northeasterly direction to a point of land, elevation 852 feet, east of Norsemans Pond at an approximate location of 48° 9' 54.3" north latitude and 54° 25' 27.8" west longitude;

Then following a straight line in a northerly direction to the northeastern extremity of Norsemans Pond;

Then following a straight line to the western extremity of Norsemans Pond;

Then following a straight line in a generally northeasterly direction to the southeastern extremity of Saddle Pond;

Then following the southwestern shoreline of Saddle Pond to the stream at its northern extremity;

Then following this stream in a generally northeasterly direction to the most southwesterly point of a small pond located at an approximate location of 48° 19' 14" north latitude and 54° 22' 25.8" west longitude;

Then following the northwestern bank of the unnamed pond to a small stream at its northern extremity

Then following the stream flowing from the unnamed Pond in a generally northeasterly direction to the southwestern extremity of Salmon Pond;

Then following the west bank of Salmon Pond and Salmon River in a generally northeasterly direction to its intersection with the T'Railway;

Then following the T'Railway in a generally northerly direction to a small stream flowing into the eastern end of Maccles Lake at Millers Angle at an approximate location of 48° 36' 49.9" north latitude and 54° 7' 40" west longitude;

Then following the eastern bank of that stream to Maccles Lake;

Then following the southern shoreline of Maccles Lake in a generally westerly direction to the western extremity of that lake;

Then following a straight line to the outlet of Parsons Pond;

Then following the eastern bank of this brook to its mouth in Gambo Pond;

Then following the southern shoreline of Gambo Pond and the south bank of Gambo River to its mouth in Freshwater Bay, Bonavista Bay;

Then following the coastline of insular Newfoundland including all offshore islands and excluding all areas within National Park jurisdiction in westerly direction to the point of commencement.

Sunday Hunting Zone B- Eastern Region

All that area of the Island of Newfoundland bounded by a line beginning at a point known as Friar Head in Fortune Bay;

Then following a straight line to the southwestern end of Norsemans Pond;

Then following a straight line in a northeasterly direction to a point of land, elevation 852 feet, east of Norsemans Pond at an approximate location of 48° 9' 54.3" north latitude and 54° 25' 27.8" west longitude;

Then following a straight line in a northerly direction to the northeastern extremity of Norsemans Pond;

Then following a straight line to the western extremity of Norsemans Pond;

Then following a straight line in a generally northeasterly direction to the southeastern extremity of Saddle Pond;

Then following the southwestern shoreline of Saddle Pond to the stream at its northern extremity;

Then following this stream in a generally northeasterly direction to the most southwesterly point of a small pond located at an approximate location of 48° 19' 14" north latitude and 54° 22' 25.8" west longitude;

Then following the northwestern bank of the unnamed pond to a small stream at its northern extremity

Then following the stream flowing from the unnamed pond in a generally northeasterly direction to the southwestern extremity of Salmon Pond;

Then following the west bank of Salmon Pond and Salmon River in a generally northeasterly direction to its intersection with the T'Railway;

Then following the T'Railway in a generally northerly direction to a small stream flowing into the eastern end of Maccles Lake at Millers Angle at an approximate location of 48° 36' 49.9" North latitude and 54° 7' 40" west longitude;

Then following the eastern bank of that stream to Maccles Lake ;

Then following the southern shoreline of Maccles Lake in a generally westerly direction to the western extremity of that lake;

Then following a straight line to the outlet of Parsons Pond;

Then following the eastern bank of this brook to its mouth in Gambo Pond;

Then following the southern shoreline of Gambo Pond and the south bank of Gambo River to its mouth in Freshwater Bay, Bonavista Bay;

Then following the coastline of insular Newfoundland including all offshore islands and excluding all areas within National Park jurisdiction in easterly direction to the point of commencement.

©Earl G. Tucker, Queen's Printer



NEWFOUNDLAND AND LABRADOR REGULATION 70/06

*Open Season Big Game Black Bear Hunting and Snaring Order,
Labrador, 2005-2006 (Amendment)*

under the
Wild Life Regulations
and the
Wild Life Act

(Filed September 20, 2006)

Under the authority of section 38, 92 and 114 of the *Wild Life Regulations* and the *Wild Life Act*, I make the following Order.

Dated at St. John's, September 14, 2006.

Clyde Jackman
Minister of Environment and Conservation

ORDER

Analysis

- | | |
|------------------------------|------------------------------|
| 1. S.3 Amdt.
Open seasons | 2 S.8.1 Amdt.
Prohibition |
| | 3. Sch. R&S |

NLR 75/05
as amended

1. Subsection 3(1) of the *Open Season Big Game Black Bear Hunting and Snaring Order, Labrador, 2005-2006* is repealed and the following substituted:

Open seasons

3. (1) The open seasons for black bear hunting shall be

- (a) in the George River Zone, August, 10, 2006-November 30, 2006 and April 1, 2007 to July 13, 2007; and
- (b) in the Labrador South Zone, September 1, 2006-November 30, 2006 and April 1, 2007-July 13, 2007.

2. Section 8.1 of the Order is amended by deleting the year "2005" and substituting the year "2006" and by deleting the year "2006" and substituting the year "2007".

3. The Schedule to the Order is repealed and the following substituted:

Schedule

(a) George River Zone

All that area of Labrador bounded by a line beginning at the point where the 54° 00' 00.0" North latitude intersects the Labrador-Quebec Boundary;

Then following the Labrador-Quebec Boundary in a northerly and easterly direction to a point where this boundary intersects 58° 26' 37.8" North latitude;

Then following a straight line in a south-easterly direction for 11941 meters to a point located at 58° 22' 14.2" North latitude and 63° 42' 2.3" West longitude;

Then following a straight line in a north-easterly direction for 15097 meters to a point located at 58° 25' 31.5" North latitude and 63° 27' 51.9" West longitude;

Then following a straight line for 8960 meters in a north-easterly direction to a point where this boundary intersects 58° 28' 12.5" North latitude and coast line of mainland Labrador;

Then following this coastline in a generally southerly direction, including all offshore islands, to the mouth of the Kanairiktok River;

Then following the north bank of the Kanairiktok River in a westerly direction to Snegamook Lake;

Then following the north shoreline of Snegamook Lake in a westerly direction to the Kanairiktok River;

Then following the north bank of the Kanairiktok River in a westerly direction to its confluence with the Sail Lake River (tributary);

Then following the Sail Lake River (tributary) in a southerly direction to a point where the Smallwood Reservoir intersects the Sail Lake Dikes (water control structures) located at 54° 25' 26.6" North latitude and 63° 14' 30.9" west longitude;

Then following a straight line in a southwesterly direction to the north bank of the McPhayden River at its confluence with Menihek Lake;

Then following the north bank of McPhayden River to its intersection with 54° 00' 00.0" North latitude;

Then following the 54° 00' 00.0" North latitude in a westerly direction to the point of commencement.

(b) Labrador South Zone

All that area of Labrador not included in the George River Zone described above.

©Earl G. Tucker, Queen's Printer



**NEWFOUNDLAND AND LABRADOR
REGULATION 71/06**

*Open Season Small Game Hunting and Snaring
Order, 2005-2006 (Amendment)*
under the
Wild Life Regulations
and the
Wild Life Act

(Filed September 20, 2006)

Under the authority of section 73, 80, 92 and 114 of the *Wild Life Regulations* and the *Wild Life Act*, I make the following Order.

Dated at St. John's, September 14, 2006.

Clyde Jackman
Minister of Environment and Conservation

ORDER

Analysis

- | | |
|---|------------------------------------|
| 1. S.3 R&S
Open season hunting and
shooting | 2. S.4 R&S
Open season, snaring |
| 3. S.9.1 R&S
Prohibition | 4. Sch. A Amdt. |

NLR 81/05
as amended

1. Section 3 of the *Open Season Small Game Hunting and Snaring Order, 2005-2006* is repealed and the following substituted:

Open season,
hunting and shoot-
ing

3. The open seasons for hunting, shooting small game shall be

(a) for artic hare

(i) no open season throughout the province excluding Labrador and the islands adjacent to Labrador, and

(ii) for October 1, 2006 to April 20, 2007 throughout Labrador and the islands adjacent to Labrador;

(b) for snowshoe or varying hare

(i) October 7, 2006 to February 24, 2007, throughout the province excluding Labrador, the islands adjacent to Labrador, Great Island, Little Bay Islands, and Bell Island in Conception Bay,

(ii) October 7, 2006 to December 30, 2006, Great Island,

(iii) October 7, 2006 to November 5, 2006, Little Bay Islands,

(iv) October 1, 2006 to April 20, 2007 throughout Labrador and the islands adjacent to Labrador, and

(v) no open season, Bell Island, Conception Bay;

(c) for ptarmigan

(i) September 23, 2006 to November 5, 2006 in the Burin Area and the Avalon/Swift Current Area, excluding the Fair Haven Area,

(ii) no open season, Fair Haven Area,

(iii) September 23, 2006 to November 26, 2006 in the Topsails Area,

- (iv) September 23, 2006 to December 16, 2006 throughout the remainder of the province excluding Labrador, the island adjacent to Labrador, the Avalon/Swift Current Area, the Burin Area, and the Topsails Area, and
- (v) October 1, 2006 to April 20, 2007 throughout Labrador and the islands adjacent to Labrador;
- (d) for ruffed grouse and spruce grouse
 - (i) September 16, 2006 to December 30, 2006 throughout the province excluding Labrador and the islands adjacent to Labrador, and
 - (ii) October 1, 2006 to April 20, 2007 throughout Labrador and the islands adjacent to Labrador; and
- (e) for porcupine, October 1, 2006 to March 31, 2007 throughout Labrador and the islands adjacent to Labrador.

2. Section 4 of the Order is repealed and the following substituted:

Open season,
snaring

4. The open season for snaring small game shall be

- (a) for artic hare
 - (i) no open season throughout the province excluding Labrador and the islands adjacent to Labrador, and
 - (ii) October 1, 2006 to March 31, 2007 throughout Labrador and the islands adjacent to Labrador;
- (b) for snowshoe or varying hare
 - (i) October 7, 2006 to December 30, 2006, Great Island,
 - (ii) October 7, 2006 to November 5, 2006 Little Bay Islands,
 - (iii) no open season, Bell Island, Glover Island in Grand Lake, the Pine Marten Study Area and the Main River Study Area,

- (iv) October 7, 2006 to February 24, 2007 through out the province excluding Labrador, the islands adjacent to Labrador, Great Island, Little Bay Islands, Bell Island in Conception Bay, Glover Island in Grand Lake, the Pine Marten Study Area and the Main River Study Area, and
 - (v) October 1, 2006 to March 31, 2007 throughout Labrador and the islands adjacent to Labrador;
- (c) for ptarmigan
- (i) no open season, Glover Island in Grand Lake, the Pine Marten Study Area, the Fair Haven Area, the Burin Area and the Mail River Study Area,
 - (ii) October 7, 2006 to February 24, 2007 throughout the province excluding Labrador, the islands adjacent to Labrador, Glover Island in Grand Lake, the Pine Marten Study Area, the Fair Haven Area, the Burin Area and the Main River Study Area, and
 - (iii) October 1, 2006 to March 31, 2007 throughout Labrador and the islands adjacent to Labrador;
- (d) for ruffed grouse and spruce grouse
- (i) no open season , Glover Island in Grand Lake, the Pine Marten study Area, and the Main River Study Area,
 - (ii) October 7, 2006 to February 24, 2007 throughout the province excluding Labrador, the islands adjacent to Labrador, Glover Island in Grand Lake, the Pine Marten Study Area and the Main River Study Area, and
 - (iii) October 1, 2006 to March 31, 2007 throughout Labrador and the islands adjacent to Labrador.

3. Section 9.1 of the Order is repealed and the following substituted:

Prohibition

9.1 Hunting with a firearm on Sunday is permitted for the species and during the season described in this Order only during the period of

- (a) November 1, 2006 - December 10, 2006 in Sunday Hunting Zone A as described in Schedule B;
- (b) November 1, 2006 - January 7, 2007 in Sunday Hunting Zone B as described in Schedule B; and
- (c) November 1, 2006 - April 30, 2007 in all of Labrador.

4. Part (e) of Schedule A of the Order is repealed and the following substituted:

(e) Northern Labrador Zone

All that portion of Labrador, including adjacent islands, north of a line commencing at a point on the Labrador coast at 54° north latitude;

Then following the westerly line of 54° north latitude to a point where this line intersects with 62° west longitude;

Then following a northerly direction along the 62° west longitude line to a point where it intersects with the 55° north latitude line;

Then following the 55° north latitude line in a westerly direction to a point where it intersects with the Quebec/Labrador border;

Then following the Labrador-Quebec Boundary in a northerly and easterly direction to a point where this boundary intersects 58° 26' 37.8" north latitude;

Then following a straight line in a south-easterly direction for 11941 meters to a point located at 58° 22' 14.2" north latitude and 63° 42' 2.3" west longitude;

Then following a straight line in a north-easterly direction for 15097 meters to a point located at 58° 25' 31.5" north latitude and 63° 27' 51.9" west longitude;

Then following a straight line for 8960 meters in a north-easterly direction to a point where this boundary intersects 58° 28' 12.5" north latitude and coast line of mainland Labrador.

©Earl G. Tucker, Queen's Printer



**NEWFOUNDLAND AND LABRADOR
REGULATION 72/06**

*Furbearing Animals Trapping Order,
2005-2006 (Amendment)*
under the
Wild Life Regulations
and the
Wild Life Act

(Filed September 20, 2006)

Under the authority of section 16, 25, 27 and 114 of the *Wild Life Regulations* and the *Wild Life Act*, I make the following Order.

Dated at St. John's, September 14, 2006.

Clyde Jackman
Minister of Environment and Conservation

ORDER

Analysis

- | | |
|--|--|
| 1. S.2 Amdt.
Open season trapping | 4. S.18 Amdt.
Accidental taking of lynx |
| 2. S.8 Amdt.
Open season trapping | 5. S.19 R&S
Wolves |
| 3. S.16 Amdt.
Lynx to be registered | 6. Sch. A Amdt. |
| | 7. Sch. B Amdt. |

NLR 74/05

1. (1) Section 2 of the *Furbearing Animals Trapping Order, 2005-2006* is amended by renumbering it as subsection (1), by de-

leting the year "2005" wherever it appears and substituting the year "2006", and by deleting the year "2006" wherever it appears and substituting the year "2007".

(2) Section 2 of the Order is amended by adding immediately after subsection (1) the following:

(2) Notwithstanding subsection (1), during the 2006-2007 season, the trapping of lynx is prohibited in areas on the Island of Newfoundland outside Zone A, that is in Zone B, as described in Schedule A.

2. Section 8 of the Order is amended by deleting the year "2005" wherever it appears and substituting the year "2006" and by deleting the year "2006" wherever it appears and substituting the year "2007".

3. (1) Subsection 16(1) of the Order is amended by deleting the date "Friday, February 3, 2006" and substituting the date "Friday, February 12, 2007".

(2) Subsection 16(2) of the Order is amended by deleting the words "Inland Fish and".

4. Section 18 of the Order is amended by deleting the words "Inland Fish and".

5. Section 19 of the Order is repealed and the following substituted:

Wolves

19. (1) All persons taking wolves must surrender to the Wild Life Division the lower jawbone or complete skull from each wolf taken.

(2) These specimens shall be submitted by May 11, 2007.

6. Schedule A of the Order is amended by adding immediately after paragraph (f) the following:

(g) Lynx Zone A: NORTHERN REGION

All that area of the Island of Newfoundland bounded by a line beginning at a point known as Main Gut at the mouth of the St. George's River in St. Georges Bay;

Then following the northern shoreline of St. George's River in a easterly direction to the Trans Canada Highway;

Then following the Trans Canada Highway in a southerly direction to the Burgeo Highway;

Then following the Burgeo Highway in a easterly direction to the its intersection with the south bank of the Lloyds River;

Then following a straight line in an easterly direction to the southern extremity of Mollyguaheck Lake where a small stream enters the lake;

Then following the southern shoreline of Mollyguaheck Lake to Terra Nova River;

Then following the southern bank of the Terra Nova River to Terra Nova Lake;

Then following the southern shoreline of Terra Nova Lake to Terra Nova River;

Then following the southern bank of the Terra Nova River to its mouth (outflow) at Glovertown South;

Thence following the coastline of insular Newfoundland including all offshore islands and excluding all areas within National Park jurisdiction in a northerly direction to the point of commencement.

(h) Lynx Zone B: SOUTHERN REGION

All that area of the Island of Newfoundland bounded by a line beginning at a point known as Main Gut at the mouth of the St. George's River in St. Georges Bay;

Then following the southern shoreline of St. George's River in a easterly direction to the Trans Canada Highway;

Then following the Trans Canada Highway in a southerly direction to the Burgeo Highway;

Then following the Burgeo Highway in a easterly direction to the its intersection with the south bank of the Llyods River;

Then following a straight line in an easterly direction to the southern extremity of Mollyguaieck Lake where a small stream enters the lake;

Then following the southern shoreline of Mollyguaieck Lake to Terra Nova River;

Then following the southern bank of the Terra Nova River to Terra Nova Lake;

Then following the southern shoreline of Terra Nova Lake to Terra Nova River;

Then following the southern bank of the Terra Nova River to its mouth (outflow) at Glovertown South;

Then following the coastline of insular Newfoundland including all offshore islands and excluding all areas within National Park jurisdiction in a southerly direction to the point of commencement.

7. Schedule B of the Order is amended by repealing paragraph (a) and substituting the following:

(a) Labrador North Fur Zone

All that area of Labrador, including offshore islands, lying north of a line commencing at a point on the coast at 54° north latitude;

Then west along 54° north latitude to its intersection with 62° west longitude;

Then north along 62° west longitude to 55° north latitude;

Then west along 55° north latitude to its intersection with the Labrador - Quebec border;

Then following the Labrador-Quebec Boundary in a northerly and easterly direction to a point where this boundary intersects 58° 26' 37.8" north latitude;

Then following a straight line in a south-easterly direction for 11941 meters to a point located at 58° 22' 14.2" north latitude and 63° 42' 2.3" west longitude;

Then following a straight line in a north-easterly direction for 15097 meters to a point located at 58° 25' 31.5" north latitude and 63° 27' 51.9" west longitude;

Then following a straight line for 8960 meters in a north-easterly direction to a point where this boundary intersects 58° 28' 12.5" north latitude and coast line of mainland Labrador.

©Earl G. Tucker, Queen's Printer

*Open Season Big Game Moose Hunting Order,
Labrador, 2005-2006 (Amendment)*

73/06

48, 51, 52, 53, 57 and 58	Sept. 9, 2006-Jan.7 2007
49, 50, 53A, 54, 55, 56 and 85	Sept. 9, 2006-Mar. 18, 2007
59 and 60	Sept. 2,2006-Mar.18,2007

2. The Order is amended by adding immediately after section 6 the following:

Sunday hunting

6.1 Hunting with a firearm on Sundays shall be permitted for the species and during the seasons as described in this Order only during the period of November 1, 2006-April 30, 2007 in all of Labrador.

©Earl G. Tucker, Queen's Printer



NEWFOUNDLAND AND LABRADOR REGULATION 74/06

*Open Season Big Game Moose Hunting Order,
Newfoundland, 2005-2006 (Amendment)*

under the
Wild Life Regulations
and the
Wild Life Act

(Filed September 20, 2006)

Under the authority of section 38 and 114 of the *Wild Life Regulations* and the *Wild Life Act*, I make the following Order.

Dated at St. John's, September 14, 2006.

Clyde Jackman
Minister of Environment and Conservation

ORDER

Analysis

- | | |
|--|----------------------------------|
| 1. S.2 Amdt.
Moose management areas | 3. S.6.1 Added
Sunday hunting |
| 2. S.3 R&S
Open seasons | 4. Sch A Amdt. |
| | 5. Sch B Added |

NLR 79/05

1. Section 2 of the *Open Season Big Game Moose Hunting Order, Newfoundland, 2005-2006* is amended by deleting the word "Schedule" and substituting the word and letter "Schedule A".

2. Section 3 of the Order is repealed and the following substituted:

Open season

3. (1) The open seasons for moose hunting in the areas described in Schedule A shall be

Area No.	Season Dates
1-27	Sept. 9, 2006 - Dec. 10, 2006
28-36	Oct. 7, 2006 - Jan. 7, 2007
37	Sept. 9, 2006 - Dec. 10, 2006
38	Oct. 7, 2006 - Jan. 7, 2007
39-43	Sept. 9, 2006 - Dec. 10, 2006
44	Oct. 7, 2006 - Jan. 7, 2007
45	Sept. 9, 2006 - Dec. 10, 2006
47	Oct. 7, 2006 - Jan. 7, 2007

(2) In addition to subsection (1), hunting by bow and arrow only shall be permitted in the following areas for the periods indicated:

Area No.	Hunting by Bow and Arrow
1, 2, 3, 3A, 4, 5, 6, 7, 8, 9, 10, 11, 12, 13, 14, 15, 16, 17, 18, 19, 20, 21, 22, 22A, 23, 24, 25, 26, 27, 37, 39, 39A, 40, 41, 42, 43 and 45	Aug. 26, 2006 to Sept. 9, 2006
28, 29, 30, 31, 32, 33, 34, 35, 36, 38, 44 and 47	Sept. 23, 2006 to Oct. 7, 2006

(3) Notwithstanding subsection (1) and (2), there shall be no open season in Area 43 for moose that are predominately white in color.

3. The Order is amended by adding immediately after section 6 the following:

Sunday hunting

6.1 Hunting with a firearm on Sundays shall be permitted for the species and during the seasons as described in this Order only during the period of

- (a) November 1, 2006-December 10, 2006 in Sunday Hunting Zone A, as described in Schedule B; and

- (b) November 1, 2006-January 7, 2007 in Sunday Hunting Zone B as described in Schedule B.

4. The Schedule to the Order is renamed as "Schedule A" and paragraph (h) Management Area 7 is repealed and the following substituted:

(h) Management Area 7 - South Brook

All that area of the Island of Newfoundland beginning at the Humber Canal Spillway Crossing;

Then following the south bank of the Humber Canal to Grand Lake;

Then following the shoreline of Grand Lake in a south westerly direction to the closest point opposite Camp 33 Road;

Then following a straight line to Camp 33 Road;

Then following Camp 3 Road to the Trans-Canada Highway (TCH);

Then following the TCH in a northeasterly direction to its intersection with the Riverside Drive Overpass;

Then following a straight line due north to the south bank of the Humber River;

Then following the south bank of the Humber River and the southeastern shoreline of Deer Lake to the point of commencement and including Glover Island.

5. The Order is amended by adding immediately after Schedule A the following:

Schedule B

Sunday Hunting Zone A - Western Region

All that area of the Island of Newfoundland bounded by a line beginning at a point known as Friar Head in Fortune Bay;

Then following a straight line to the southwestern end of Norsemans Pond;

Then following a straight line in a northeasterly direction to a point of land, elevation 852 feet, east of Norsemans Pond at an approximate location of 48° 9' 54.3" north latitude and 54° 25' 27.8" west longitude;

Then following a straight line in a northerly direction to the northeastern extremity of Norsemans Pond;

Then following a straight line to the western extremity of Norsemans Pond;

Then following a straight line in a generally northeasterly direction to the southeastern extremity of Saddle Pond;

Then following the southwestern shoreline of Saddle Pond to the stream at its northern extremity;

Then following this stream in a generally northeasterly direction to the most southwesterly point of a small pond located at an approximate location of 48° 19' 14" north latitude and 54° 22' 25.8" west longitude;

Then following the northwestern bank of the unnamed pond to a small stream at its northern extremity

Then following the stream flowing from the unnamed Pond in a generally northeasterly direction to the southwestern extremity of Salmon Pond;

Then following the west bank of Salmon Pond and Salmon River in a generally northeasterly direction to its intersection with the T'Railway;

Then following the T'Railway in a generally northerly direction to a small stream flowing into the eastern end of Maccles Lake at Millers Angle at an approximate location of 48° 36' 49.9" north latitude and 54° 7' 40" west longitude;

Then following the eastern bank of that stream to Maccles Lake ;

Then following the southern shoreline of Maccles Lake in a generally westerly direction to the western extremity of that lake;

Then following a straight line to the outlet of Parsons Pond;

Then following the eastern bank of this brook to its mouth in Gambo Pond;

Then following the southern shoreline of Gambo Pond and the south bank of Gambo River to its mouth in Freshwater Bay, Bonavista Bay;

Then following the coastline of insular Newfoundland including all offshore islands and excluding all areas within National Park jurisdiction in westerly direction to the point of commencement.

Sunday Hunting Zone B- Eastern Region

All that area of the Island of Newfoundland bounded by a line beginning at a point known as Friar Head in Fortune Bay;

Then following a straight line to the southwestern end of Norsemans Pond;

Then following a straight line in a northeasterly direction to a point of land, elevation 852 feet, east of Norsemans Pond at an approximate location of 48° 9' 54.3" north latitude and 54° 25' 27.8" west longitude;

Then following a straight line in a northerly direction to the northeastern extremity of Norsemans Pond;

Then following a straight line to the western extremity of Norsemans Pond;

Then following a straight line in a generally northeasterly direction to the southeastern extremity of Saddle Pond;

Then following the southwestern shoreline of Saddle Pond to the stream at its northern extremity;

Then following this stream in a generally northeasterly direction to the most southwesterly point of a small pond located at an approximate location of 48° 19' 14" north latitude and 54° 22' 25.8" west longitude;

Then following the northwestern bank of the unnamed pond to a small stream at its northern extremity

Then following the stream flowing from the unnamed pond in a generally northeasterly direction to the southwestern extremity of Salmon Pond;

Then following the west bank of Salmon Pond and Salmon River in a generally northeasterly direction to its intersection with the T'Railway;

Then following the T'Railway in a generally northerly direction to a small stream flowing into the eastern end of Maccles Lake at Millers Angle at an approximate location of 48° 36' 49.9" North latitude and 54° 7' 40" west longitude;

Then following the eastern bank of that stream to Maccles Lake ;

Then following the southern shoreline of Maccles Lake in a generally westerly direction to the western extremity of that lake;

Then following a straight line to the outlet of Parsons Pond;

Then following the eastern bank of this brook to its mouth in Gambo Pond;

Then following the southern shoreline of Gambo Pond and the south bank of Gambo River to its mouth in Freshwater Bay, Bonavista Bay;

Then following the coastline of insular Newfoundland including all offshore islands and excluding all areas within National Park jurisdiction in easterly direction to the point of commencement.

©Earl G. Tucker, Queen's Printer



NEWFOUNDLAND AND LABRADOR REGULATION 75/06

*Open Season Big Game Caribou Hunting Order,
Labrador, 2005-2006 (Amendment)*

under the
Wild Life Regulations
and the
Wild Life Act

(Filed September 20, 2006)

Under the authority of section 38, 92 and 114 of the *Wild Life Regulations* and the *Wild Life Act*, I make the following Order.

Dated at St. John's, September 14, 2006.

Clyde Jackman
Minister of Environment and Conservation

ORDER

Analysis

- | | |
|---------------------------------|---|
| 1. S.4 Amdt.
Open season | 4. S.13 R&S
Jawbone of animals taken |
| 2. S.5 R&S
Closed season | 5. S.15 R&S
Card to be returned |
| 3. S.6 Amdt.
Special licence | 6. S.16.1 Added
Sunday hunting prohibition |
| | 7. Sch R&S |

NLR 76/05
as amended

1. Subsection 4(1) of the *Open Season Big Game Caribou Hunting Order, Labrador, 2005-2006* is repealed and the following substituted:

Open season

4. (1) Notwithstanding section 5, there shall be an open season in the George River Zone from August 10, 2006 to April 30, 2007 inclusive.

2. Section 5 of the Order is repealed and the following substituted:

Closed season

5. There shall be a closed season in the following zones:

- (a) George River Zone
- (b) Michikamau East Zone
- (c) Michikamau West Zone
- (d) Twin Falls Zone
- (e) Colville Lake Zone
- (f) Lac Virot Zone
- (g) Sawbill Lake Zone
- (h) Milner Lake Zone
- (i) McPhayden River Zone
- (j) Bay of Islands Zone
- (k) Orma North Zone
- (l) Orma South Zone
- (m) Big River Zone
- (n) Nipishish Lake Zone
- (o) Grand Lake Zone

- (p) Seal Lake Zone
- (q) Double Mer Barrens
- (r) Mulligan River.

3. Subsection 6(4) of the Order is amended by deleting the words and comma "the Torngat Mountain Zone,".

4. Section 13 of the Order is repealed and the following substituted:

Jawbones of animals taken

13. All persons taking caribou are required to surrender the lower jawbones of all animals taken to a representative of the Wildlife Division no later than May 4, 2007.

5. Section 15 of the Order is repealed and the following substituted:

Card to be returned

15. Each licence holder is required to complete and return to the Wildlife Division the self-addressed caribou harvest inventory card attached to the licence providing the results of his or her hunting effort within 2 weeks of successfully filling the licence or no later than May 4, 2007 for unsuccessful licence holders.

6. The Order is amended by adding immediately after section 16 the following:

Sunday hunting prohibition

16.1 Hunting with a firearm on Sundays shall be permitted for the species and during the seasons as described in this Order only during the period of November 1, 2006-April 30, 2007 in all of Labrador.

7. The schedule to the Order is repealed and the following substituted:

Schedule

(a) George River Zone

All that area of Labrador bounded by a line beginning at the point where the 54° 00' 00.0" north latitude intersects the Labrador-Quebec Boundary;

Then following the Labrador-Quebec Boundary in a northerly and easterly direction to a point where this boundary intersects 58° 26' 37.8" north latitude;

Then following a straight line in a south-easterly direction for 11941 meters to a point located at 58° 22' 14.2" north latitude and 63° 42' 2.3" west longitude;

Then following a straight line in a north-easterly direction for 15097 meters to a point located at 58° 25' 31.5" north latitude and 63° 27' 51.9" west longitude;

Then following a straight line for 8960 meters in a north-easterly direction to a point where this boundary intersects 58° 28' 12.5" north latitude and coast line of mainland Labrador;

Then following this coastline in a generally southerly direction, including all offshore islands, to the mouth of the Kanairiktok River;

Then following the north bank of the Kanairiktok River in a westerly direction to Snegamook Lake;

Then following the north shoreline of Snegamook Lake in a westerly direction to the Kanairiktok River;

Then following the north bank of the Kanairiktok River in a westerly direction to its confluence with the Sail Lake River (tributary);

Then following the Sail Lake River (tributary) in a southerly direction to a point where the Smallwood Reservoir intersects the Sail Lake Dikes (water control structures) located at 54° 25' 26.6" north latitude and 63° 14' 30.9" west longitude;

Then following a straight line in a southwesterly direction to the north bank of the McPhayden River at its confluence with Menihék Lake;

Then following the north bank of McPhayden River to its intersection with 54° 00' 00.0" north latitude;

Then following the 54° 00' 00.0" north latitude in a westerly direction to the point of commencement.

(b) Michikamau East Zone

All that portion of Labrador commencing at the intersection of 64° 00' 00.0" west longitude and the north bank of the Churchill River which corresponds to 53° 31' 8.3" north latitude;

Then following the north bank of the Churchill River in a westerly direction to its intersection with Bowdoin Canyon;

Then following Bowdoin Canyon in a northerly direction to its intersection with the Esker-Churchill Falls-Goose Bay Access Road;

Then following the Esker-Churchill Falls-Goose Bay Access Road in a westerly direction to the Gabbro Water Control Structure located at 53° 45' 40" north latitude and 65° 21' 50.7" west longitude;

Then following 65° 21' 50.7" west longitude due north to the intersection with 54° 13' 19.1" north latitude;

Then following a straight line in a northeasterly direction to a point located at 54° 21' 22.9" and 64° 00' 00.0" west longitude;

Then following 64° 00' 00.0" west longitude due south to the point of commencement.

(c) Michikamau West Zone

All that area of Labrador commencing at the Gabbro Water Control Structure located at 53° 45' 40" north latitude and 65° 21' 50.7" west longitude;

Then following the Esker-Churchill Falls-Goose Bay Access Road in a westerly direction to its connection with the Esker/Churchill Falls Access Road located at Esker Railway Siding;

Then following the Quebec, North Shore and Labrador Rail Road in a northerly direction to a point located at 54° 6' 3.1" north latitude and 66° 28' 17.3" west longitude;

Then following a straight line in a northeasterly direction a point located at 54° 13' 19.1" north latitude and 65° 21' 50.7" west longitude;

Then following the 65° 21' 50.7" west longitude due south to the point of commencement located at the Gabbro Control Structure.

(d) Twin Falls Zone

All that portion of Labrador commencing at the Gabbro Water Control Structure located at 53° 45' 40" north latitude and 65° 21' 50.7" west longitude;

Then following the Esker-Churchill Falls-Goose Bay Access Road in an easterly direction to its intersection with the Churchill River at Bowdoin Canyon;

Then following Bowdoin Canyon in a generally southerly direction to its intersection with the Churchill River;

Then following the north bank of the Churchill River in a generally southeasterly direction to the confluence of the Unknown River;

Then following the north bank of the Unknown River in a westerly direction to its intersection with the Twin Falls Access Road;

Then following the Twin Falls Access Road in a southerly direction to the north west corner of Baikie Lake;

Then following the western shoreline of Baikie Lake in a southwesterly direction to the inflow of the Unknown River;

Then following the north bank of the Unknown River to the Ossokmanuam Water Control Structure;

Then following a straight line in a southwesterly direction to the intersection of the Trans-Labrador Highway with the west shoreline of the Ossokmanuam Reservoir;

Then following a straight line in a northwesterly direction to the Gabbro Water Control Structure, the point of commencement.

(e) Colville Lake Zone

All that area encompassed by a line commencing at the intersection of the Trans-Labrador Highway and the west shore of Ossokmanuam Lake;

Then following the Trans-Labrador Highway in a southwesterly direction to the intersection with the Quebec, North Shore and Labrador Railway;

Then following the Quebec, North Shore and Labrador Railroad in a northerly direction to Esker Railway Siding;

Then following the Esker-Churchill Falls-Goose Bay Access Road in a easterly direction to Gabbro Water Control Structure located at 53° 45' 40" north latitude and 65° 21' 50.7" west longitude;

Then following a straight line in southeasterly direction to the point of commencement.

(f) Lac Virot Zone

All that area of Labrador bounded by a line commencing at the intersection of the Trans-Labrador Highway and the Quebec, North Shore and Labrador Rail Road;

Then following the Trans-Labrador Highway in a westerly direction to the Nouveau Quebec-Labrador boundary;

Then following the Nouveau Quebec-Labrador boundary in a generally northerly direction to the point located at 53° 27' 38.4" north latitude and 66° 54' 57.9" west longitude on the Quebec-Labrador boundary;

Then following a straight line in a southeasterly direction to the point of commencement.

(g) Sawbill Lake Zone

All that of Labrador bounded by a line commencing at the intersection of the Trans-Labrador Highway and the Quebec, North Shore and Labrador Rail Road;

Then following the Quebec, North Shore and Labrador Rail Road in a northerly direction to the railway bridge crossing over the Evening Lake River near the Sawbill Railway Siding;

Then following a straight line in a southwesterly direction to 53° 27' 38.4" north latitude and 66° 54' 57.9" west longitude on the Quebec-Labrador boundary;

Then following a straight line in southeasterly direction to the point of commencement.

(h) Milner Lake Zone

All that of Labrador bounded by a line commencing at the Quebec, North Shore and Labrador Rail Road bridge crossing over the Evening Lake River;

Then following the Quebec, North Shore and Labrador Rail Road in a northerly direction to the intersection of the Esker-Churchill Falls Access Road at the Esker Railway Siding;

Then following a straight line in a northwesterly direction across Menihek Lake to the north shore mouth of Milner Lake River;

Then following the north bank of the Milner Lake River and the northern shorelines of Clark Lake, Square Lake, Coghill Lake, and Milner Lake to the intersection with Quebec-Labrador boundary at 53° 45' 21" north latitude;

Then following the Quebec-Labrador boundary in a southerly direction to the point on the Quebec-Labrador boundary

located at 53° 27' 38.4" north latitude and 66° 54' 57.9" west longitude;

Then following a straight line in a northeasterly direction to the point of commencement.

(i) McPhayden River Zone

All that area of Labrador bounded by a line beginning at the point where the 54° 00' 00.0" north latitude intersects the Labrador-Quebec Boundary;

Then following 54° 00' 00.0" north latitude westward to its intersection with the north bank of the McPhayden River;

Then following the north bank of the McPhayden River to its outflow into Menihek Lake;

Then following a straight line in a northeasterly direction across Menihek Lake to a point located at 54° 6' 3.1" north latitude and 66° 28' 17.3" west longitude;

Then following the Quebec, North Shore and Labrador Rail Road in a southerly direction to its connection with the Esker/Churchill Falls Access Road located at Esker Railway Siding;

Then following a straight line in a northwesterly direction across Menihek Lake to the north shore mouth of Milner Lake River;

Then following the north bank of the Milner Lake River and the northern shorelines of Clark Lake, Square Lake, Coghill Lake, and Milner Lake to the intersection with Quebec-Labrador boundary at 53° 45' 21" north latitude;

Then following Quebec-Labrador boundary in a northerly direction to the point of commencement.

(j) Bay of Islands Zone

All that area of Labrador commencing at the western extremity of West Micmac Lake located at 54° 44' 15.9" north latitude and 60° 7' 26.5" west longitude;

Then following the southern shoreline of Kaipokok River in a westerly direction to Warrens Lake;

Then following the south shoreline of Warrens Lake in westerly direction to Kaipokok River;

Then following the southern bank of Kaipokok River in a westerly direction to its headwaters;

Then following the south shoreline of a string of lakes to the eastern extremity of Belly Fish Lake;

Then following a straight line in a generally northwesterly direction to the Kanairiktok River at the point where it joins the northwestern extremity of Snegamook Lake;

Then following the northern shoreline of Snegamook Lake in an easterly direction to Kanairiktok River;

Then following the north bank of the Kanairiktok River in a generally northeasterly direction to Kanairiktok Bay;

Then following the southeastern coastline of Kanairiktok Bay;

Then following the coastline of the Bay of Islands and the northwestern coastline of Kaipokok Bay to the mouth of the Kaipokok River;

Then following the southern bank of the Kaipokok River in a westerly direction to East Micmac Lake;

Then following the southern shoreline of the East Micmac Lake in a westerly direction to Kaipokok River;

Then following the southern bank of the Kaipokok River to West Micmac Lake and the point of commencement.

(k) Orma North Zone

All that area of Labrador commencing where the Smallwood Reservoir intersects the Sail Lake Dikes located at 54° 25' 26.6" north latitude and 63° 14' 30.9" west longitude;

Then following the Sail Lake River in a northerly direction to the Kanairiktok River;

Then following the north bank of Kanairiktok River to the intersection with 62° 55' 41" west longitude;

Then following that longitude due south to the intersection with the north shoreline of Pike Lake located at 53° 54' 47.8" north latitude and 62° 55' 41" west longitude;

Then following the north shoreline of Pike Lake in a north-westerly direction to confluence with the Pike River;

Then following the north bank of Pike River west to the confluence with the Smallwood Reservoir;

Then following the south shoreline of Smallwood Reservoir in a westerly direction to a point of land at position located at 53° 58' 40.2" north latitude and 63° 37' 13.7" west longitude;

Then following a straight line in a northwesterly direction to a position located at 54° 00' 00.0" north latitude and 64° 00' 00.0" west longitude;

Then following 64° 00' 00.0" west longitude due north to the intersection with 54° 21' 22.9" north latitude;

Then following a straight line in a northeasterly direction to the point of commencement.

(1) Orma South Zone

All that area of Labrador at the intersection of the north bank of Churchill River (Grand River) and 64° 00' 00.0" west longitude;

Then following that longitude due north to the intersection with 54° 00' 00.0" north latitude;

Thence following a straight line in a southeasterly direction to the intersection with a point of land located at 53° 58' 40.2" north latitude and 63° 37' 13.7" west longitude;

Then following the southern shoreline of Smallwood Reservoir in a easterly direction to the confluence with the Smallwood reservoir with north bank of Pike River;

Then following the north bank of Pike River east to Pike Lake;

Then following the north shoreline of Pike Lake in a easterly direction to the intersection with 62° 55' 41" west longitude;

Then following 62° 55' 41" west longitude due south to the Metchin River outlet on an unnamed lake located at 53° 36' 4.9" north latitude and 62° 55' 41" west longitude;

Then following the west bank of the Metchin River in a southwesterly direction to the Churchill River (Grand River);

Then following the north bank of Churchill River (Grand River) in a northwesterly direction to the point of commencement.

(m) Big River Zone

All that area of Labrador commencing at the western extremity of west Micmac Lake located at 54° 44' 15.9" north latitude and 60° 7' 26.5" west longitude;

Then following the southern bank of Kaipokok River and southern shoreline East Micmac Lake in a generally easterly direction to Kaipokok Bay;

Then following the southern shoreline of Kaipokok Bay to Cape Ailik;

Then following the coastline of the Labrador Sea in a generally southwesterly direction to the mouth of Big River;

Then following the northwestern bank of Big River in a southwesterly direction to the junction of Big River and a tributary flowing out of Little Michinappi Lake located at 54° 32' 22.7" north latitude and 59° 25' 44.7" west longitude which corresponds to the eastern extremity of Little Michinappi Lake;

Then following a straight line in a generally northwesterly direction to the western extremity of West Micmac Lake , the point of commencement.

(n) Nipishish Lake Zone

All that area of Labrador commencing at the western extremity of west Micmac Lake located at 54° 44' 15.9" north latitude and 60° 7' 26.5" west longitude;

Then following a straight line in a southeasterly direction to the eastern extremity of Little Michinappi Lake which corresponds to the junction of Big River and a tributary flowing out of Little Michinappi Lake located at 54° 32' 22.7" north latitude and 59° 25' 44.7" west longitude;

Then following a straight line in a generally southwesterly direction to its intersection with Main River located at 54° 12' 27" north latitude and 59° 47' 6.5" west longitude;

Then following a straight line to the southern extremity of the unnamed lake located at 53° 55' 54.3" north latitude and 60° 4' 38.8" west longitude at the Mulligan River;

Then following a straight line in a generally westerly direction to the confluence of the Naskaupi and Red Wine rivers;

Then following the western bank of the Naskaupi River to Naskaupi Lake;

Then following the eastern shoreline of Naskaupi Lake in a generally northerly direction to the Narrows;

Then following the unnamed river draining Namaycush Lake;

Then following the western shore of Namaycush Lake to its northern extremity;

Then following a straight line in a generally northerly direction to the southern extremity of Pocket Knife Lake;

Then following the western shore of Pocket Knife Lake to its northern extremity;

Then following a straight line in a generally northwesterly direction to the eastern extremity of Belly Fish Lake;

Then following the southern shoreline of the string of unnamed lakes in a generally northeasterly direction to the headwaters of the Kaipokok River;

Then following the southern shoreline of the Kaipokok River in a generally easterly direction to the point of commencement.

(o) Grand Lake Zone

All that area encompassed by a line commencing at the southern extremity of the unnamed lake located at 53° 55' 54.3" north latitude and 60° 4' 38.8" west longitude at the Mulligan River;

Then following the Mulligan River in a generally southerly direction to the confluence of Mulligan river with the unnamed river located at 53° 52' 2.6" north latitude and 60° 5' 26.7" west longitude;

Then following a straight line in a generally southwesterly direction to Mokami Hill;

Then following a straight line in a generally southwesterly direction to Ten Mile Point on Grand Lake;

Then following a straight line across Grand Lake to Cape Caribou;

Then following the southwest shoreline of Grand Lake and the shore of Nardini Pond to the Naskaupi River;

Then following the western bank of the Naskaupi River to the confluence of this river with the Red Wine River;

Then following a straight line in a generally easterly direction to the point of commencement.

(p) Seal Lake Zone

All that area of Labrador commencing at 53° 54' 47.8" north latitude and 62° 55' 41" west longitude and the north shoreline of Pike Lake;

Then following that longitude north to the intersection of the Kanairitok River located at 54° 27' 51.4" north latitude and 62° 55' 41" west longitude;

Then following the north shoreline of the Kanairitok River to the northwestern extremity Snegamook Lake;

Then following a straight line in a generally southeasterly direction to the eastern extremity of Belly Fish Lake;

Then following a straight line in a generally southeasterly direction to the northern extremity of Pocket Knife Lake;

Then following the western shoreline of the Pocket Knife Lake to its southern extremity;

Then following a straight line in a generally southeasterly direction to the northern extremity of Namaycush Lake;

Then following the western shoreline of the Namaycush Lake to the unnamed river draining it;

Then following this unnamed river to the Narrows;

Then following the eastern shoreline of Naskaupi Lake to the Naskaupi River;

Then following the western bank of the Naskaupi River in a generally southerly direction to the confluence of the Naskaupi and Wapustan Rivers;

Then following the northern shorelines of the Wapustan River and the unnamed lake at the headwaters of the Wapustan River to the western extremity of the lake located at 54° 8' 20.4" north latitude and 61° 49' 49.6" west longitude;

Then following a straight line in a generally southwesterly direction to the point of commencement.

(q) Double Mer Barrens

All that area of Labrador commencing at the intersection of Main River and Sandy Point on Double Mer Lake,

Then following the northern shoreline of Double Mer Lake to Whittles Point;

Then following a straight line in a southerly direction to the north shore of Valley Bay on Lake Melville located at 54° 2' 42.8" north latitude and 58° 56' 57.7" west longitude;

Then following the north shore of Lake Melville in an easterly direction to Double Mer Point;

Then following a straight line in a northeasterly direction to Jewel Point in Groswater Bay;

Then following the north shoreline of Groswater Bay to Long Point;

Then following a straight line in a northwesterly direction to Green Point;

Then following the shoreline in a southwesterly direction to the north bank of Tom Luscombe Brook;

Then following the north bank of Tom Luscombes Brook to a unnamed tributary entering Tom Luscombes Brook located at 54° 20' 23.3" north latitude and 58° 30' 56.4" west longitude;

Then following this unnamed tributary to its source in Tom Luscombes Pond;

Then following a straight line in a generally northwesterly direction to the junction of Big River and a tributary flowing out of Little Michinappi Lake located at 54° 32' 22.7" north latitude and 59° 25' 44.7" west longitude;

Then following a straight line in a generally southwesterly direction to its intersection with Main River located at 54° 12' 27" north latitude and 59° 47' 6.5" west longitude;

Then following the eastern bank of Main River in a southeasterly direction to Double Mer Lake and following the northern shoreline of Double Mer Lake to the point of commencement.

(r) Mulligan River

All that area of Labrador commencing at the intersection of Main River and Sandy Point on Double Mer Lake,

Then following the northern shoreline of Double Mer Lake to Whittles Point;

Then following a straight line in a southerly direction to the north shore of Valley Bay on Lake Melville located at 54° 2' 42.8" north latitude and 58° 56' 57.7" west longitude;

Then continuing on this straight line in a southeasterly direction to Burnt Head on Lake Melville;

Then following the shoreline of Lake Melville in a southwesterly direction to Upper Long Point;

Then following a straight line in a southwesterly direction to Montagnais Point;

Then following a straight line in a southwesterly direction to the outlet of an unnamed stream on Little Lake located at 53° 33' 26" north latitude and 60° 10' 22.4" west longitude;

Then following the northern shoreline of Little Lake to the Rapids;

Then following a straight line to the closest point on the opposite shoreline of the Rapids;

Then following the southern shoreline of the Rapids in a northwesterly direction to Grand Lake;

Then following the southwestern shoreline of Grand Lake in a northwesterly direction to Cape Caribou;

Then following a straight line in a generally northeasterly direction to Ten Mile Point on Grand Lake;

Then following a straight line in a generally northeasterly direction to Mokami Hill;

Then following a straight line in a generally northeasterly direction to the confluence of Mulligan river with the unnamed river located at 53° 52' 2.6" north latitude and 60° 5' 26.7" west longitude;

Then following the Mulligan River in a generally northerly direction to the outlet of an unnamed lake at its southern extremity located at 53° 55' 54.3" north latitude and 60° 4' 38.8" west longitude;

Then following a straight line in a generally northeasterly direction to its intersection with Main River located at 54° 12' 27" north latitude and 59° 47' 6.5" west longitude;

Then following the eastern bank of Main River in a southeasterly direction to Double Mer Lake and following the northern shoreline to the point of commencement.

©Earl G. Tucker, Queen's Printer



NEWFOUNDLAND AND LABRADOR REGULATION 76/06

*Open Season Big Game Caribou Hunting Order,
Newfoundland, 2005-2006 (Amendment)*

under the
Wild Life Regulations
and the
Wild Life Act

(Filed September 20, 2006)

Under the authority of section 38 and 114 of the *Wild Life Regulations* and the *Wild Life Act*, I make the following Order.

Dated at St. John's, September 14, 2006.

Clyde Jackman
Minister of Environment and Conservation

ORDER

Analysis

- | | |
|--|----------------------------------|
| 1. S.3 Amdt.
Caribou management areas | 3. S.6.1 Added
Sunday hunting |
| 2. S.4 Amdt.
Open seasons | 4. Sch A Amdt. |
| | 5. Sch B Added |

NLR 77/05

1. Section 3 of the *Open Season Big Game Caribou Hunting Order, Newfoundland, 2005-2006* is amended by deleting the word "Schedule" and by substituting the word and letter "Schedule A".

2. (1) Subsection 4(1) of the Order is repealed and the following substituted:

Open seasons

4. (1) The open seasons for the hunting of caribou in the areas described in Schedule A shall be:

Area No.	Season Dates
61 to 64	Sept. 9, 2006-December 10, 2006
65	Closed
66 to 69	Sept. 9, 2006-December 10, 2006
70	September 9, 2006-September 23, 2006
71	Sept. 2, 2006-Nov.5, 2006
72	Sept.9, 2006 - Oct.7, 2006
73	Closed
74	Closed
75	Closed
76-79	Sept. 9, 2006-Dec.10, 2006

(2) Subsection 4(2) of the Order is amended by deleting the dates and word "August 27, 2005 to September 10, 2005" and substituting the date "August 26, 2006 to September 9, 2006".

3. The Order is amended by adding immediately after section 6 the following:

Sunday hunting

6.1 Hunting with a firearm on Sundays shall be permitted for the species and during the seasons as described in this Order only during the period of

- (a) November 1, 2006-December 10, 2006 in Sunday Hunting Zone A, as described in Schedule B; and
- (b) November 1, 2006-January 7, 2007 in Sunday Hunting Zone B as described in Schedule B.

4. The Schedule to the Order is amended by repealing the title "Schedule" and substituting the title "Schedule A" and by repealing parts (b) and (c) and substituting the following:

(b) Area 62 - Buchans Plateau

All that area of the Island of Newfoundland bounded by a line beginning at the TCH Bridge crossing Southwest Brook;

Then following the TCH in a generally north-easterly direction to Camp 33 Road;

Then following Camp 33 Road to the south-western extremity of Grand Lake;

Then following the southern and eastern shoreline of Grand Lake to the mouth of Hinds Brook;

Then following Hinds Brook to Hinds Lake;

Then following the south-western shore of Hinds Lake to its south-eastern extremity;

Then following a straight line to the southern extremity of Buchans Lake;

Then following a straight line to the western abutment of the Exploits Dam;

Then following the southern shoreline of Red Indian Lake to the a small cove on Red Indian lake located at 48° 34' 09.0" north latitude and 57° 03' 36.1" west longitude;

Then following a straight line a generally south-easterly direction to southwestern extremity of a unnamed lake located at 48° 15' 48.1" north latitude and 56° 47' 52.1" west longitude;

Then following the eastern bank of a unnamed river flowing into the Meelpaeg Reservoir;

Then following the northern shoreline of the Meelpaeg Reservoir in a generally south-westerly direction to the southern extremity of Pudops Dam;

Then following Grey River to its confluence with an unnamed river located at 48° 02' 03.7" north latitude and 56° 56' 35.9" west longitude;

Then following the north bank of the unnamed River in a westerly direction to its headwaters;

Then following a straight line in a generally westerly direction to the headwaters of another unnamed River which flows in a westerly direction;

Then following the north bank of this Unnamed River in a westerly direction to its confluence with White Bear River located at 48° 00' 01.9" north latitude and 57° 17' 58.9" west longitude;

Then following the western bank of White Bear River in a north-westerly direction to White Bear Lake;

Then following the eastern shoreline of White Bear Lake in a north-westerly direction to Burnt Pond River;

Then following the western bank of Burnt Pond River in a northerly direction to the western extremity of Burnt dam;

Then following the western shoreline of Burnt Pond to Burnt Pond Narrows;

Then following the eastern shoreline of Burnt Pond in a northerly direction to a small river flowing into Burnt Pond;

Then following a straight line in a north-westerly direction to south-western extremity of Lloyd's Lake;

Then following north bank Lloyds River in south-westerly direction to King George IV Lake;

Then following a straight line in a north-easterly direction to the northern extremity of Cormacks Lake;

Then following a straight line in a north-westerly direction to the south-eastern branch of Southwest Brook;

Then following Southwest Brook in a westerly direction to the point of commencement.

(c) Area 63 - Grey River

All that area of the Island of Newfoundland bounded by a line beginning at the mouth of White Bear River in White Bear Bay;

Then following the western bank of White Bear River to its confluence with Unnamed River located at 48° 00' 01.9" north latitude and 57° 17' 58.9" west longitude;

Then following the north bank of Unnamed River in an easterly direction to its headwaters;

Then following a straight line in a generally easterly direction to the headwaters of another Unnamed River which flows in an easterly direction;

Then following the north bank of this unnamed river to its confluence with Grey River located at 48° 02' 03.7" north latitude and 56° 56' 35.9" west longitude;

Then following Grey River in a generally northeasterly direction to the southern extremity of Pudops Dam;

Then following the north shoreline of Meelpaeg Reservoir to an unnamed river flowing into Meelpaeg Reservoir;

Then following the eastern bank of this unnamed river in a northwesterly direction to the southwestern extremity of a unnamed lake located at 48° 15' 48.1" north latitude and 56° 47' 52.1" west longitude;

Then following a straight line a generally north-westerly direction to a small cove on Red Indian lake located at 48° 34' 09.0" north latitude and 57° 03' 36.1" west longitude;

Then following the southern shoreline of Red Indian Lake in a generally north-easterly direction to the western abutment of the Exploits Dam on the Exploits River;

Then following the south bank of the Exploits River to the mouth of Stoney Brook;

Then following a straight line in a south-westerly direction to the intersection of Chrystal Lake access road and the Le-

motte's Lake access road at approximate UTM coordinates 597250 mE, 5419250 mN;

Then following the Chrystal Lake Forest Access road to its intersection with the brook draining Pistol Lake;

Then following the brook to its outflow at Pistol Lake; then following the eastern shore of Pistol Lake to its eastern extremity;

Then following a straight line in a southern direction to the mouth of Northwest Brook in Bay d'Espoir;

Then following the coastline in a generally westerly direction to the point of commencement but excluding all off-shore islands.

5. The Order is amended by adding immediately after Schedule A the following:

Schedule B

Sunday Hunting Zone A - Western Region

All that area of the Island of Newfoundland bounded by a line beginning at a point known as Friar Head in Fortune Bay;

Then following a straight line to the southwestern end of Norsemans Pond;

Then following a straight line in a northeasterly direction to a point of land, elevation 852 feet, east of Norsemans Pond at an approximate location of 48° 9' 54.3" north latitude and 54° 25' 27.8" west longitude;

Then following a straight line in a northerly direction to the northeastern extremity of Norsemans Pond;

Then following a straight line to the western extremity of Norsemans Pond;

Then following a straight line in a generally northeasterly direction to the southeastern extremity of Saddle Pond;

Then following the southwestern shoreline of Saddle Pond to the stream at its northern extremity;

Then following this stream in a generally northeasterly direction to the most southwesterly point of a small pond located at an approximate location of 48° 19' 14" north latitude and 54° 22' 25.8" west longitude;

Then following the northwestern bank of the unnamed pond to a small stream at its northern extremity

Then following the stream flowing from the unnamed Pond in a generally northeasterly direction to the southwestern extremity of Salmon Pond;

Then following the west bank of Salmon Pond and Salmon River in a generally northeasterly direction to its intersection with the T'Railway;

Then following the T'Railway in a generally northerly direction to a small stream flowing into the eastern end of Maccles Lake at Millers Angle at an approximate location of 48° 36' 49.9" north latitude and 54° 7' 40" west longitude;

Then following the eastern bank of that stream to Maccles Lake ;

Then following the southern shoreline of Maccles Lake in a generally westerly direction to the western extremity of that lake;

Then following a straight line to the outlet of Parsons Pond;

Then following the eastern bank of this brook to its mouth in Gambo Pond;

Then following the southern shoreline of Gambo Pond and the south bank of Gambo River to its mouth in Freshwater Bay, Bonavista Bay;

Then following the coastline of insular Newfoundland including all offshore islands and excluding all areas within National Park jurisdiction in westerly direction to the point of commencement.

Sunday Hunting Zone B - Eastern Region

All that area of the Island of Newfoundland bounded by a line beginning at a point known as Friar Head in Fortune Bay;

Then following a straight line to the southwestern end of Norsemans Pond;

Then following a straight line in a northeasterly direction to a point of land, elevation 852 feet, east of Norsemans Pond at an approximate location of 48° 9' 54.3" north latitude and 54° 25' 27.8" west longitude;

Then following a straight line in a northerly direction to the northeastern extremity of Norsemans Pond;

Then following a straight line to the western extremity of Norsemans Pond;

Then following a straight line in a generally northeasterly direction to the southeastern extremity of Saddle Pond;

Then following the southwestern shoreline of Saddle Pond to the stream at its northern extremity;

Then following this stream in a generally northeasterly direction to the most southwesterly point of a small pond located at an approximate location of 48° 19' 14" north latitude and 54° 22' 25.8" west longitude;

Then following the northwestern bank of the unnamed pond to a small stream at its northern extremity

Then following the stream flowing from the unnamed pond in a generally northeasterly direction to the southwestern extremity of Salmon Pond;

Then following the west bank of Salmon Pond and Salmon River in a generally northeasterly direction to its intersection with the T'Railway;

Then following the T'Railway in a generally northerly direction to a small stream flowing into the eastern end of Maccles Lake at Millers Angle at an approximate location of 48° 36' 49.9" North latitude and 54° 7' 40" west longitude;

Then following the eastern bank of that stream to Maccles Lake ;

Then following the southern shoreline of Maccles Lake in a generally westerly direction to the western extremity of that lake;

Then following a straight line to the outlet of Parsons Pond;

Then following the eastern bank of this brook to its mouth in Gambo Pond;

Then following the southern shoreline of Gambo Pond and the south bank of Gambo River to its mouth in Freshwater Bay, Bonavista Bay;

Then following the coastline of insular Newfoundland including all offshore islands and excluding all areas within National Park jurisdiction in easterly direction to the point of commencement.

©Earl G. Tucker, Queen's Printer



NEWFOUNDLAND AND LABRADOR REGULATION 77/06

Coyote Hunting Order
Newfoundland and Labrador, 2005 (Amendment)
under the
Wild Life Regulations
and the
Wild Life Act

(Filed September 20, 2006)

Under the authority of section 81.2, 88 and 114 of the *Wild Life Regulations* and the *Wild Life Act*, I make the following Order.

Dated at St. John's, September 14, 2006.

Clyde Jackman
Minister of Environment and Conservation

ORDER

Analysis

- | | |
|--------------------------------------|-----------------------------|
| 1. S.3 R&S
Coyote licence holders | 2. S.7.1 R&S
Prohibition |
|--------------------------------------|-----------------------------|

NLR 73/05
as amended

1. Section 3 of the *Coyote Hunting Order Newfoundland and Labrador, 2005* is repealed and the following substituted:

Coyote licence
holders

3. The open season for hunting of coyote by the holder of a coyote shooting licence is from September 9, 2006 to July 14, 2007.

2. Section 7.1 of the Order is repealed and the following substituted:

Prohibition

7.1 Hunting with a firearm on Sundays shall be permitted for the species and during the seasons as described in this Order only during the period of:

- (a) November 1, 2006 - December 10, 2006 in Sunday Hunting Zone A, as described in the Schedule;
- (b) November 1, 2006 - January 7, 2007 in Sunday Hunting Zone B as described in the Schedule; and
- (c) November 1, 2006-April 30, 2007 in all of Labrador.

©Earl G. Tucker, Queen's Printer

Correction Notice

(September 19, 2006)

The *Family Violence Protection Rules*, Newfoundland and Labrador Regulation 52/06, published under the *Provincial Court Act*, 1991 on June 30, 2006, page 275, is corrected

(a) in paragraph 8(1)(f), by deleting the word "offer" and substituting the word "officer"; and

(b) in subsection 15(2), by deleting the letter and brackets "(d)" and substituting the letter and brackets "(c)".

Typographical errors were inadvertently included in the original publication.

Index

PART I

Change of Name Act – Applications	412
City of St. John's Act – Notice	408
Quieting of Titles Act – Notices	409
Trustee Act – Notices	408
Urban and Rural Planning Act – Notices	407

PART II

CONTINUING INDEX OF SUBORDINATE LEGISLATION

Title of Act and Subordinate Legislation made thereunder	CNLR or NL Reg.	Amendment	NL Gazette Date & Page No.
Municipal Elections Act			
Special Election for the Town of Seal Cove, Fortune Bay #2	NLR 67/06	R & S NLR 61/06	Sept 22/06 p. 373
Municipalities Act, 1999 and the Local Service District Regulations			
Meeting of the Householders of the Local Service District of Virgin Arm- Carter's Cove	NLR 63/06	New	Sept 22/06 p. 371
Provincial Court Act, 1991			
Provincial Court Family Violence Protection Rules		CORRECTION NOTICE	Sept 22/06 p. 439
Wild Life Act and the Wild Life Regulations			
Open Season Spring Big Game Black Bear Hunting and Snaring Order, Newfoundland, 2006 (Amdt)	NLR 68/06	Amends NLR 82/05 Ss. 2, 5, 7.1 Amdt	Sept 22/06 p. 375
Open Season Fall Big Game Black Bear Hunting and Snaring Order, Newfoundland, 2005 (Amdt)	NLR 69/06	Amends NLR 80/05 Ss. 2, 5 Amdt S. 7.1 Added Schedule Added	Sept 22/06 p. 377

**Wild Life Act and
the Wild Life Regulations**

Open Season Big Game Black Bear Hunting and Snaring Order, Labrador 2005-2006 (Amdt)	NLR 70/06	Amends NLR 75/05 Ss 3, 8.1 Amdt Sch. R & S	Sept 22/06 p. 383
Open Season Small Game Hunting and Snaring Order, 2005-2006 (Amdt)	NLR 71/06	Amends NLR 81/05 Ss. 3, 4, 9.1 R & S Sch. A. Amdt	Sept 22/06 p. 387
Furbearing Animals Trapping Order, 2005-2006 (Amdt)	NLR 72/06	Amends NLR 74/05 Ss. 2, 8, 16, 18 Amdt S. 19 R & S Schs.. A & B Amdt	Sept 22/06 p. 393
Open Season Big Game Moose Hunting Order, Labrador, 2005-2006 (Amdt)	NLR 73/06	Amends NLR 78/05 S. 4 R & S S. 6.1 Added	Sept 22/06 p. 399
Open Season Big Game Moose Hunting Order, Newfoundland, 2005-2006 (Amdt)	NLR 74/06	Amends NLR 79/05 S. 2 Amdt S. 5 R & S S.6.1 Added. Sch A Amdt Sch. B Added	Sept 22/06 p. 401
Open Season Big Game Caribou Hunting Order, Labrador, 2005-2006 (Amdt)	NLR 75/06	Amends NLR 76/05 S. 4 Amdt S. 5 R & S S. 6 Amdt. Ss. 13 & 15 R&S Ss. 16.1 Added Sch. R & S	Sept 22/06 p. 409
Open Season Big Game Caribou Hunting Order, Newfoundland, 2005-2006 (Amdt)	NLR 76/06	Amends NLR 77/05 Ss. 3 & 4 Amdt S. 6.1 Added. Sch. A Amdt Sch. B Added	Sept 22/06 p. 427
Coyote Hunting Order Newfoundland and Labrador, 2005 (Amdt)	NLR 77/06	Amends NLR 73/05 S. 3 R & S S. 7 R & S	Sept 22/06 p. 437

The Newfoundland and Labrador Gazette is published from the office of Earl G. Tucker, Queen's Printer.

Copy for publication must be received before **Friday, 4:30 p.m.**, seven days before publication, to ensure inclusion in next issue. Advertisements should be typewritten or printed legibly, separate from covering letter. Number of insertions required must be stated and the names of all signing officers typewritten or printed.

Advertising rates are available upon request. Subscription rate for *The Newfoundland and Labrador Gazette* is \$125.00 for 52 weeks plus applicable tax (\$133.75). Weekly issues of \$3.00 per copy, plus tax payable in advance.

All cheques, money orders, etc., should be made payable to THE NEWFOUNDLAND EXCHEQUER ACCOUNT and all correspondence should be addressed to: Office of the Queen's Printer, P. O. Box 8700, Ground Floor, East Block, Confederation Building, St. John's, NL A1B 4J6. Telephone (709) 729-3649. Fax: (709) 729-1900.

Web Site: www.gov.nl.ca/queensprinter

Legislative History of the Judicature Act, 1791-1988

Price \$25.00 plus G.S.T.

(Plus \$2.00 postage and handling)

Place your order by contacting:

Office of The Queen's Printer

Confederation Building, East Block

St. John's, NL A1B 4J6

Telephone: (709) 729-3649 Fax: (709) 729-1900

Government Information Product

Publication Rate Mail

G.S.T. # R107442683

All requests for Subscription and Legislation MUST be prepaid.