



THE NEWFOUNDLAND AND LABRADOR GAZETTE

PART I

PUBLISHED BY AUTHORITY

Vol. 83

ST. JOHN'S, FRIDAY, February 8, 2008

No.6

PROCLAMATION

BY HIS HONOUR The Honourable John Carnell Crosbie,
Member of the Privy Council for Canada, an Officer of the
Order of Canada and one of Our Counsel Learned in the Law,
Lieutenant Governor of the
Province of Newfoundland and Labrador

JOHN CARNELL CROSBIE
Lieutenant Governor

JEROME P. KENNEDY, Q.C.
Attorney General

TO ALL TO WHOM THESE PRESENTS SHALL COME,
OR WHOM THE SAME MAY IN ANYWISE CONCERN:

GREETINGS:

A PROCLAMATION

WHEREAS Her Excellency the Governor General in Council by Commission under the Great Seal of Canada, bearing the date the twenty eighth day of January in the year of Our Lord, two thousand and eight and in the Fifty-sixth Year of Her Majesty's Reign, has been pleased to appoint me to be the Lieutenant Governor in and for the Province of Newfoundland and Labrador during the will and pleasure of the Governor General of Canada;

NOW KNOW YE that I have thought fit to publish and make known and do hereby publish and make known that I have this day made and subscribed the Oaths of Allegiance and Office and assumed the duties of my office as Lieutenant Governor, under and in accordance with the Governor General's Commission and Instructions and the statutes and laws in that behalf, and I do hereby require and command that each and every person holding any office, place, employment or function under Her Majesty in this Province do continue in the execution thereof.

OF ALL WHICH Her Majesty's subjects in this Province and all others whom it may concern are hereby required to take notice and to govern themselves accordingly.

GIVEN under the hand and seal of
His Honour the Lieutenant Governor
at the House of Assembly,
St. John's, this fourth day of February, 2008.

BY COMMAND,

DAVID DENINE
Registrar General

Feb 8

MINERAL ACT

NOTICE

Published in accordance with section 62 of CNLR 1143/96 under the *Mineral Act*, cM-12, RSNL 1990 as amended.

Mineral rights to the following mineral licenses have reverted to the Crown:

A portion of license 006775M
Held by Freeport Resources Inc.
Situates near Miriam Lake
On map sheet 14M/12
more particularly described in an application on file at Department of Natural Resources

Mineral License 010209M
Held by Aurion Minerals Ltd.
Situates near St. Juliens, Northern Peninsula
On map sheet 02M/04

Mineral License 011330M
Held by Paragon Minerals Corporation
Situates near Bear Pond, Central NL
On map sheet 02D/11

Mineral License 011331M
Held by Paragon Minerals Corporation
Situates near Bear Pond, Central NL
On map sheet 02D/11

Mineral License 011349M
Held by Keats, Kevin D.
Situates near Torrent River, Great Northern Peninsula
On map sheet 12I/10

Mineral License 011350M
Held by Keats, Kevin D.
Situates near Torrent River, Great Northern Peninsula
On map sheet 12I/10

Mineral License 011351M
Held by Keats, Kevin D.
Situates near Torrent River, Great Northern Peninsula
On map sheet 12I/10

Mineral License 011352M
Held by Keats Jr, Suley
Situates near Loon Harbour, Central NL
On map sheet 02E/02

Mineral License 011353M
Held by Keats Sr, Suley
Situates near Loon Harbour, Central NL
On map sheet 02E/02

Mineral License 011354M
Held by Wade, Dion
Situates near Loon Harbour, Central NL
On map sheet 02E/02 02E/07

Mineral License 011355M
Held by A.S.K. Prospecting & Guiding Inc.
Situates near Loon Harbour, Central NL
On map sheet 02E/02 02E/07

Mineral License 011356M
Held by Stares, Alexander T.
Situates near East River, Great Northern Peninsula
On map sheet 12I/15

Mineral License 012639M
Held by Fancey, Derrick
Situates near Island Pond, Central NL
On map sheet 02E/01 02E/02

Mineral License 012640M
Held by LeDrew, Donald
Situates near Island Pond, Central NL
On map sheet 02E/01

Mineral License 012641M
Held by LeDrew, Donald
Situates near Island Pond, Central NL
On map sheet 02E/02

Mineral License 012642M
Held by Davis, Calvert
Situates near Jones Pond, Central NL
On map sheet 12A/10

Mineral License 012643M
Held by Landmark Minerals Inc.
Situates near Dunns Mountain, Southern NL
On map sheet 01M/15

Mineral License 012647M
Held by Powell, Tony
Situates near Southwest Feeder
On map sheet 13A/16

Mineral License 012648M
Held by Powell, Tony
Situates near Southwest Feeder
On map sheet 13A/16

Mineral License 012654M
Held by Canadian Maple Leaf Investment Co. Ltd.
Situates near Julienne Lake
On map sheet 23G/02

Mineral License 012655M
Held by Canadian Maple Leaf Investment Co. Ltd.
Situates near Lac Virot
On map sheet 23B/14

Mineral License 012658M
Held by Canadian Maple Leaf
Investment Co. Ltd.
Situates near Lookout Pond, Avalon Peninsula
On map sheet 01N/07

Mineral License 012659M
Held by Canadian Maple Leaf
Investment Co. Ltd.
Situates near Lac Virot
On map sheet 23B/14

Mineral License 012663M
Held by Canadian Maple Leaf
Investment Co. Ltd.
Situates near Lac Montanon
On map sheet 23G/03 23G/02

Mineral License 012665M
Held by Canadian Maple Leaf
Investment Co. Ltd.
Situates near Bruce Lake
On map sheet 23G/02

Mineral License 012667M
Held by Canadian Maple Leaf
Investment Co. Ltd.
Situates near Snelgrove Lake
On map sheet 23I/12

The lands covered by this notice except for the lands within Exempt Mineral Lands, the Exempt Mineral Lands being described in CNLR1143/96 and NLR71/98, 104/98, 97/2000, 36/2001, 31/2004 and 78/2006 and outlined on 1:50 000 scale digital maps maintained by the Department of Natural Resources, will be open for staking after the hour of 9:00 a.m. on the 32nd clear day after the date of this publication.

JIM HINCHEY, P.Geo
Manager - Mineral Rights

File # 774:3500, 5654, 6397, 6398, 6415, 6416, 6417, 6418, 6419, 6420, 6421, 6422, 7519, 7520, 7521, 7522, 7523, 7527, 7528, 7534, 7535, 7538, 7539, 7543, 7545, 7547, 7553.

Feb 8

URBAN AND RURAL PLANNING ACT

NOTICE OF REGISTRATION TOWN OF GANDER MUNICIPAL PLAN AMENDMENT NO. 16, 2007 AND DEVELOPMENT REGULATIONS AMENDMENT NO. 21, 2007

Take notice that the Town of Gander Municipal Plan Amendment No. 16, 2007 and Development Regulations Amendment No. 21, 2007, adopted on the 8th day of August 2007, and approved on the 12th day of December

2007, has been registered by the Minister of Municipal Affairs.

In general terms, the purpose of Municipal Plan Amendment No. 16, 2007 is to re-designate a parcel of land, approximately 800 square meters in size, located at the rear of 368 Gander Bay Road, from Rural (R) to Residential (RES).

In general terms, the purpose of Development Regulations Amendment No. 21, 2007 is to re-zone the same parcel of land from Rural (R) to Rural Residential (RR).

The Gander Municipal Plan Amendment No. 16, 2007 and Development Regulations Amendment No. 21, 2007 come into effect on the day that this notice is published in *The Newfoundland and Labrador Gazette*. Anyone who wishes to inspect a copy of these amendments may do so at the Town Office, Gander during normal working hours. (8:30am to 4:30 pm)

TOWN OF GANDER
John Boland

Feb 8

NOTICE OF REGISTRATION TOWN OF GRAND BANK MUNICIPAL PLAN AMENDMENT NO. 1, 2007 AND DEVELOPMENT REGULATIONS AMENDMENT NO. 1, 2007

Take notice that the Town of Grand Bank Municipal Plan Amendment No. 1, 2007 and Development Regulations Amendment No. 1, 2007 as adopted on the 29th day of October, 2007 and approved on the 26th day of November, 2007, have been registered by the Minister of Municipal Affairs.

In general terms the purpose of the Municipal Plan and Development Regulations amendment is to allow the slight expansion of the Commercial General designation and zone into the Town's recreational open space area at Centennial Park to accommodate the expansion of Dynamic Air Shelters located in the Fitzgerald and Snow Building at 2A Hickman Street, a business devoted to developing inflatable structures. Also, under the amendment to the Development Regulations inflatable structures are treated as temporary structures which are to be removed once the specific use for which it is erected ends.

The Municipal Plan Amendment No. 1, 2007 and Development Regulations Amendment No. 1, 2007 come into effect on the day that this notice is published in *The Newfoundland and Labrador Gazette*.

Anyone who wishes to inspect a copy of the Grand Bank Municipal Plan Amendment No. 1, 2007 and Development Regulations Amendment No. 1, 2007 may do so at the Grand Bank Town Office during normal working hours.

TOWN OF GRAND BANK
Cathy Follett, Town Clerk

Feb 8

**NOTICE OF REGISTRATION
TOWN OF PARADISE
DEVELOPMENT REGULATIONS
AMENDMENT #31-2007**

Take notice that the Town of Paradise Municipal Development Regulations Amendment No. 31 – 2007, adopted on the 11th day of December, 2007 has been registered by the Minister of Municipal Affairs.

In general terms, this Municipal Development Regulations Amendment re-zones a parcel of land west of Ortega Drive and north of Joshua Street from Residential Subdivision Area to Rural Residential. The amendment is required to allow for the development of an un-serviced residential subdivision.

The amendment comes into effect on the day that this notice is published in the *Newfoundland and Labrador Gazette*. Anyone wishing to inspect a copy of Development Regulations Amendment No. 31 – 2007, may do so at the Paradise Town Hall, during normal hours of operation.

TOWN OF PARADISE
Joyce Moss, Town Clerk

Feb 8

MOTOR CARRIER ACT

**IN THE MATTER OF THE *MOTOR CARRIER ACT*,
cM-19, RSNL 1990
AND
IN THE MATTER OF THE APPLICATION FOR AN
AMENDMENT TO A
MOTOR CARRIER CERTIFICATE**

NOTICE OF AMMENDMENT

TAKE NOTICE that TOWN OF LASCIE of P.O. Box 130, LaScie, NL A0K 3M0, has applied to the Board of Commissioners of Public Utilities under the provisions of the *Motor Carrier Act*, cM-19, RSNL 1990, for an amendment to a Certificate as follows:

TO AMEND:

*IRREGULAR ROUTE SPECIALITY AMBULANCE
SERVICE for the transportation of persons requiring
medical attention or under medical care upon the request
of a medical doctor o a registered nurse*

from any point located on Highway Route No. 414, east of a point located on Highway Route 414 midway between the junctions of Highway Routes: No. 415 and 417, and, including Highway Routes: No 415 and No. 416, and all numbered and unnumbered highways

accessed thereby to any hospital, nursing home, first aid station or home for senior citizens and upon the specific request of a medical doctor, registered nurse or a police officer between any two points within the province of Newfoundland and Labrador

TO READ

*IRREGULAR ROUTE SPECIALITY AMBULANCE
SERVICE for the transportation of persons requiring
medical attention or under medical care upon the request
of a medical doctor or a registered nurse*

from any point located on Highway Route No's . 410, 411, 412, 413, 414, 415, 416, 417, 418, 419 and all unnumbered highways accessed thereby to any hospital, nursing home, first aid station or home for senior citizens and upon the specific request of a medical doctor, registered nurse or a police officer between any two points within the province of Newfoundland and Labrador

The Board, having reviewed the application has granted provisional approval and shall issue said Amendment, unless a person who objects to the application files with the Board a notice of objection to the application together with a written statement setting out in full the reasons why the application should be denied and relevant documentary evidence. The objector must also serve on the applicant a copy of the notice of objection, the statement of reasons and the relevant documentary evidence filed with the Board by personal service or by prepaid, registered mail, at the address shown on the application, and proof of service must be supplied to the Board.

The evidence to be submitted must be received by the Board within twenty days of the date of the publication of this notice, at the office of the Board at Suite East 210, Prince Charles Building, Torbay Road, NL or by mail to P. O. Box 21040, St. John's, NL A1A 5B2.

Dated at LaScie, Newfoundland and Labrador, this 10th day of January, 2008.

CARL RICE
Signature of Applicant

Feb 8

**LANDS ACT
NOTICE OF INTENT**

Lands Act, c36, SNL. 1991, as amended

Notice is hereby given that THE TOWN OF CAPE ST. GEORGE of Cape St. George, NL intends to apply to the Department of Environment and Conservation two months from the publication of this Notice to acquire access to a trail to that piece or parcel of Crown land situated within fifteen (10) metres of the waters of Bay St. George in the Electoral District of Port au Port for the purpose of use by

pedestrians, ATV's, snowmobiles, etc. and being more particularly described as follows:

*Bounded on the North by various private properties
for a distance of 2500 metres;
Bounded on the East by Rouzes Brook Harbour
for a distance of 3 metres;
Bounded on the South by Bay St. George
for a distance of 2500 metres;
Bounded on the West by Private Property
for a distance of N/A metres;
and containing an area of
approximately N/A square metres.*

Any person wishing to object to the application must file the objection, in writing, within one month from the publication of this Notice, with reasons for it, to the Minister of Environment and Conservation c/o the nearest Regional Lands Office.

For further information on the proposed application, please contact DEANNE ROUZES, Telephone (709) 644-2260.

Feb 8

TRUSTEE ACT

ESTATE NOTICE

IN THE MATTER OF the Estate of GARY WEBB, late of the Town of Loon Bay, in the Province of Newfoundland & Labrador, Retired Air Traffic Controller, Deceased.

All persons claiming to be creditors of, or who have any claims or demands upon or affecting the Estate of GARY WEBB, the aforesaid deceased, who died at the Town of Grand Falls-Windsor, in the Province of Newfoundland and Labrador on or about the 18th day of December, 2007, are hereby requested to send particulars thereof in writing, duly attested, to the undersigned Solicitor for the Executor of the Estate on or before the 11th day of February, 2008, after which date the Executor will proceed to distribute the said Estate, having regard only to the claims of which he shall then have had notice.

DATED at the Town of Gander, Newfoundland and Labrador, this 24th day of January, 2008.

BONNELL LAW
Solicitor for the Executor
PER: R. Archibald Bonnell

ADDRESS FOR SERVICE
P.O. Box 563, 218 Airport Boulevard
Gander, NL A1V 2E1
Tel: (709) 651-4949
Fax: (709) 651-4951

Feb 1 & 8

ESTATE NOTICE

IN THE MATTER OF the Estate and Effects of late BERNARD WHITE, late, of the Community of Cold

Brook, in the Province of Newfoundland and Labrador, retired, deceased: January 8, 2008.

All persons claiming to be creditors of, or who have any claims or demands upon or affecting the Estate of BERNARD WHITE, late of the Community of Cold Brook, in the Province of Newfoundland and Labrador deceased, are hereby requested to send the particulars of the same in writing, duly attested, to the undersigned Solicitor for the Executor of the Estate on or before the 3rd day of March, 2008, after which date the Executor will proceed to distribute the said Estate, having regard only to the claims of which notice shall have been received.

DATED at Stephenville, Newfoundland and Labrador, this 30th day of January, 2008.

ROXANNE PIKE LAW OFFICE
Solicitor for the Executor
PER: Roxanne Pike

ADDRESS FOR SERVICE
43 Main Street, P.O. Box 272
Stephenville, NL, Canada A2N 2Z4
Tel: (709) 643-6436
Fax: (709) 643-9343

Feb 8

ESTATE NOTICE

IN THE MATTER OF the Estate and Effects of late EDITH FOTHERGILL CARTER, late, of the Town of Stephenville Crossing, in the Province of Newfoundland and Labrador, retired, deceased: December 14, 2007.

All persons claiming to be creditors of, or who have any claims or demands upon or affecting the Estate of EDITH FOTHERGILL CARTER, late of the Town of Stephenville Crossing, in the Province of Newfoundland and Labrador deceased, are hereby requested to send the particulars of the same in writing, duly attested, to the undersigned Solicitor for the Executor of the Estate on or before the 3rd day of March, 2008, after which date the Executor will proceed to distribute the said Estate, having regard only to the claims of which notice shall have been received.

DATED at Stephenville, Newfoundland and Labrador, this 30th day of January, 2008.

ROXANNE PIKE LAW OFFICE
Solicitor for the Executor
PER: Roxanne Pike

ADDRESS FOR SERVICE
43 Main Street, P.O. Box 272
Stephenville, NL, Canada A2N 2Z4
Tel: (709) 643-6436
Fax: (709) 643-9343

Feb 8

ESTATE NOTICE

IN THE MATTER OF the Estate and Effects of late ESTER (MARCH) WHITE, late, of the Town of Stephenville, in the Province of Newfoundland & Labrador, Retired, deceased: November 27, 2007

All persons claiming to be creditors of, or who have any claims or demands upon or affecting the Estate of ESTER (MARCH) WHITE, late of the Town of Stephenville, in the Province of Newfoundland and Labrador deceased, are hereby requested to send the particulars of the same in writing, duly attested, to the undersigned Solicitor for the Executrix of the Estate on or before the 3rd day of March, 2008, after which date the said Executrix will proceed to distribute the said Estate, having regard only to the claims of which notice shall have been received.

DATED at Stephenville, Newfoundland and Labrador, this 30th day of January, 2008.

ROXANNE PIKE LAW OFFICE
Solicitor for the Executrix
PER: Roxanne Pike

ADDRESS FOR SERVICE
43 Main Street, P.O. Box 272
Stephenville, NL
Canada A2N 2Z4
Tel: (709) 643-6436
Fax: (709) 643-9343

Feb 8

ESTATE NOTICE

IN THE MATTER OF the Estate and Effects of late LLEWELLYN OSMOND, late, of the Town of Channel-Port aux Basques, in the Province of Newfoundland & Labrador, deckhand, deceased.

All persons claiming to be creditors of, or who have any claims or demands either as beneficiaries or next-of-kin, (by blood, legal adoption or marriage) upon or affecting the Estate of LLEWELLYN OSMOND, deckhand, deceased., are hereby requested to send particulars thereof in writing, duly attested, to the undersigned Solicitors for the Administratrix of the Estate of the said deceased on or before the 28th day of February, 2008, after which date the said Administratrix will proceed to distribute the said Estate, having regard only to the claims to which she shall then have been notice.

DATED at the Town of Channel-Port aux Basques, Newfoundland and Labrador, this 28th day of January, 2008.

MARKS & PARSONS
Solicitor for the Administratrix
PER: M. Beverley L. Marks, Q.C.

ADDRESS FOR SERVICE

P.O. Box 640
3-9 Barhaven Drive
Channel-Port aux Basques, NL
Canada A0M 1C0
Tel: (709) 695-7338/7341
Fax: (709) 695-3944

Feb 8

QUIETING OF TITLES ACT

**2007 05T 0206
IN THE SUPREME COURT OF
NEWFOUNDLAND AND LABRADOR
TRIAL DIVISION**

**NOTICE OF APPLICATION UNDER THE
QUIETING OF TITLES ACT, cQ-3, RSNL 1990**

Notice is hereby given to all parties that SHAWN MARSHALL, of the Town of Noggin Cove, in the Province of Newfoundland and Labrador, has applied to the Supreme Court, Trial Division, Gander, to have title to all that piece or parcel of property situate at Norwest Bottom Road, Noggin Cove, in the Province of Newfoundland and Labrador, which property is more particularly described in Schedule "A" hereto annexed and shown in Schedule "B" hereto annexed.

All Bearings aforementioned, for which SHAWN MARSHALL claims to be the owner investigated and for a Declaration that it is the absolute owner in fee simple in possession and the said Shawn Marshall has been ordered to public Notice of Application as required by the above named Act.

All persons having title adverse to the said title claimed by the said Shawn Marshall shall file in the Registry of the Supreme Court of Newfoundland and Labrador, Trial Division, Gander, particulars of such adverse claim and serve the same together with an Affidavit verifying same on the undersigned SHAWN MARSHALL on or before the 21st day of February, 2008, after which date no party having any claim shall be permitted to file the same or to be heard except by leave of the Court and subject to such conditions as the Court may deem just.

All such adverse claims shall be investigated then in such manner as the Supreme Court of Newfoundland, Trial Division, Gander, may direct

Dated at Noggin Cove, in the Province of Newfoundland and Labrador, this 31st day of January, 2008.

SHAWN MARSHALL

ADDRESS FOR SERVICE

Box 18, R.R.1
Noggin Cove, NL
A0G 1N0

Feb 8

SURVEYORS REAL PROPERTY REPORT

Prepared by: Wayne Hodder Surveys
Certified to: Shawn and Tanya Marshall
Parcel Location: Northwest Bottom Road
Noggin Cove, NL
Structures and Other
Improvements: House, paved driveway and
shed

Reference Surver: Wayne Hodder Surveys (Wayne E.
Hodder, NLS)
Job No. 3705-05 dated July 13, 2005

Apparent Encroachments and/or Comments

At the time of this Real Property Report the following
evidence of encroachments exists:

(1) An existing Shed (8.57m x 6.20m) encroaches upon the
Reservation, fifteen decimal zero (15.0) metres wide, of
waters of Noggin Cove, as shown on plot plan attached.

Surveyor's Certification

This report and accompanying Plan No. 3705 (A)-05 of
Wayne Hodder Surveys form an integral part of the whole
and are not separable.

This report has been prepared for the sole use and benefit
of the party above mentioned.

The location of the building and other improvements are as
shown on the accompanying plan.

This document is not valid unless it bears the original
signature and stamp of the Newfoundland Land Surveyors
identified hereafter

I Wayne E. Hodder, NLS do hereby certify that this
Surveyor's Real Property Report was conducted under my
supervision and is in accordance with the *Land Surveyors
Act*, RSNL, and the by-laws made thereafter.

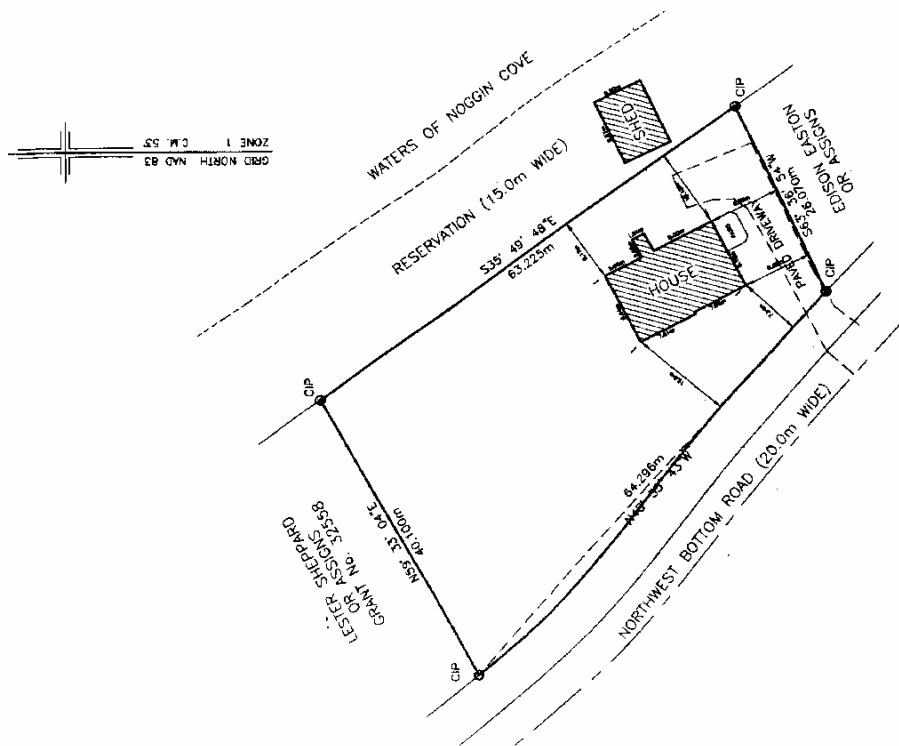

LEGEND

Iron pin
Existing iron pin
Carved iron pin
Existing carved iron pin
Existing fence
Existing structure(s)
Easements
All distances are horizontal ground
distances

NOTE: THIS PLAN CERTIFIES THE INFORMATION
SHOWN AS OF JULY 13, 2005 AND
ONLY AS OF JULY 13, 2005.

PAGE 2 OF 2

WAYNE HODDER SURVEYS	
P.O. BOX 42 GANDER, NF A1V 1W5	
REAL PROPERTY REPORT FOR	
SHAWN AND TANYA MARSHALL	
NORTHWEST BOTTOM ROAD, NOGGIN COVE, NL	
DATE	CREATED BY
13 JULY 2005	W.E. HODDER
SCALE	1 : 500



QUIETING OF TITLES ACT
2008 01T 169
IN THE SUPREME COURT OF
NEWFOUNDLAND AND LABRADOR
TRIAL DIVISION

ADDRESS FOR SERVICE
70 Portugal Cove Road
P.O.Box 1055
St. John's, NL A1C 5M5

Feb 8

NOTICE OF APPLICATION UNDER THE
***QUIETING OF TITLES ACT*, cQ-3, RSNL**

IN THE MATTER OF the *Quieting of Titles Act* ,cQ-3,
RSNL, 1990, and amendments thereto,

AND IN THE MATTER OF all those pieces or parcels of
land situate and being on the western side of Peachytown
Road in the Town of Conception Bay South, in the
Province of Newfoundland and Labrador, Canada,

AND IN THE MATTER OF an Application of Javin
Holdings Inc. a body corporate duly incorporated under the
laws of the Province of Newfoundland and Labrador.

NOTICE OF APPLICATION under the *Quieting of Titles*
Act, cQ-3 of the Revised Statutes of Newfoundland and
Labrador, 1990.

NOTICE is hereby given to all parties, that Javin Holdings
Inc., has applied to the Supreme Court of Newfoundland
and Labrador, Trial Division, to have the title to ALL
THOSE pieces or parcels of land situate and being, on the
western side of Peachytown Road, in the Town of
Conception Bay South ,in the Province of Newfoundland
and Labrador, and being more particularly described in the
Schedules hereto annexed marked "A" and "B" and
delineated on the surveys hereto annexed marked "C" and
"D" to which the said Javin Holdings Inc. claims to be the
owner, investigated for a declaration that the said Javin
Holdings Inc. is the absolute owner thereof. ALL
PERSONS having title adverse to the said title claimed by
the said Javin Holdings Inc. shall file at the Registry of the
Supreme Court of Newfoundland and Labrador, Trial
Division, at St. John's, in the Province of Newfoundland
and Labrador, particulars of such adverse claim and serve
the same, together with an Affidavit certifying the same, to
the undersigned Solicitors for the Applicant on or before
the 25th day of February, 2008 after which date no party
having any claim shall be permitted to file the same or be
heard except by special leave of the Court and subject to
such conditions as the Court may deem just. All adverse
claims shall then be investigated in such manner as the said
Court may direct.

DATED at St. John's, NL ,this 24th day of January, 2008.

MERCER MACNAB VAVASOUR & FAGAN
Solicitors for the Applicant
PER: James E.G.Vavasour, Q.C.

SCHEDULE "A"

SURVEY DESCRIPTION
FOR JAVIN HOLDINGS INC
Peachytown Road, Foxtrap

All that piece or parcel of land situate and being on the
western side of Peachytown Road at Foxtrap, in the
electoral district of Conception Bay South, Newfoundland
and Labrador, Canada and being abutted as follows, that is
to say:

BEGINNING at a point, said point having NAD83
coordinates of North 5261959.228 meters and East
305421.907 meters with reference to Crown Land
Monument No.026 604 having coordinates of North
5260301.102 meters and East 305658.933 meters and
Crown Land Monument No.026 606 having coordinates of
North 5262002.261 meters and East 305582.408 meters of
the Modified Three Degree Transverse Mercator Projection
for Newfoundland and Labrador having a central meridian
of 53 degrees west longitude;

THENCE running along by land surveyed for Javin
Holdings Inc., by Craig Nightingale, NLS dated November
21, 2006 North eighteen degrees twenty-two minutes fifty-
one seconds West, twenty-six decimal one six one meters;

AND THENCE running North eighteen degrees thirty-one
minutes forty-nine seconds West, twenty-five decimal nine
zero seven meters;

THENCE running along by land surveyed for Dennis
Fagan by Craig Nightingale, NLS dated October 21, 1994
North sixty-nine degrees forty-one minutes twenty-nine
seconds East, one hundred sixteen decimal six seven eight
meters;

THENCE running along by land registered to Lorraine
Elizabeth Porter and Tasker Porter as shown in roll 571
frame 426 of the Registry of Deeds in Newfoundland and
Labrador South twelve degrees fifty-nine minutes thirty-
five seconds East, twenty-two decimal three five zero
meters;

AND THENCE running North seventy-four degrees zero
six minutes fifty-six seconds East, forty-eight decimal
seven six eight meters;

THENCE running along by Peachytown Road South six
degrees fifty-two minutes zero two seconds East, ten
decimal zero three four meters;

AND THENCE running South five degrees zero zero minutes forty-six seconds East, thirteen decimal three two six meters;

AND THENCE running South three degrees twenty minutes zero five seconds East, twenty-five decimal two eight eight meters;

THENCE running along by land registered to the Town of Conception Bay South in roll 2007 frame 1566 of the Registry of Deeds in Newfoundland and Labrador South eighty degrees thirty-five minutes twenty-seven seconds West, twenty-seven decimal eight three five meters;

AND THENCE running South six degrees forty-seven minutes thirty-three seconds East, ten decimal eight one three meters;

AND THENCE running South seventeen degrees thirty-one minutes fifty-eight seconds East, fourteen decimal one zero zero meters;

THENCE running along by Cables Cart Path South sixty-six degrees fifty-eight minutes twenty-two seconds West, sixteen decimal zero six nine meters;

THENCE running along by land now or formerly belonging to Fred Cable North eighteen degrees ten minutes thirty-seven seconds West, ten decimal seven five six meters;

AND THENCE running North twenty-one degrees zero five minutes thirty-one seconds West, ten decimal nine three eight meters;

AND THENCE running North twenty-two degrees thirteen minutes forty-four seconds West, seven decimal three two six meters;

AND THENCE running North twenty degrees twenty-four minutes twenty-three seconds West, six decimal zero six eight meters;

AND THENCE running North twenty-one degrees thirty-one minutes twenty-seven seconds West, eight decimal two four three meters;

AND THENCE running North eighty-two degrees thirty-five minutes twenty-nine seconds West, three decimal four five three meters;

AND THENCE running South eighty-two degrees fifty-eight minutes zero nine seconds West, twelve decimal nine zero one meters;

THENCE running South eighty degrees forty-one minutes sixteen seconds West, seven decimal five six one meters;

AND THENCE running South fifty-nine degrees fifty-four minutes zero one seconds West, six decimal six two five meters;

AND THENCE running South seventy-six degrees zero two minutes fifty-seven seconds West, five decimal nine five nine meters;

AND THENCE running South thirty-two degrees eighteen minutes twenty seconds West, twelve decimal nine five zero meters;

AND THENCE running South thirty-eight degrees fifty-six minutes thirty-two seconds West, four decimal zero six seven meters;

AND THENCE running South forty-six degrees twenty-nine minutes zero zero seconds West, three decimal nine four six meters;

AND THENCE running South sixty-seven degrees forty-seven minutes zero eight seconds West, sixteen decimal zero nine zero meters;

THENCE running along by land surveyed for Javin Holdings Inc. by Craig Nightingale, NLS dated November 21, 2006 South seventy-six degrees zero six minutes thirty-four seconds West, thirty-five decimal three seven eight meters, more or less, to the point of beginning.

The above described parcel of land has an area of 8411 square meters, more or less, shown more fully delineated as Parcel 2 on the adjoining plan having Job no.568406 dated January 24, 2007. The only visible signs of encroachment on the parcel of land is a utility pole and overhead wires as shown on the adjoining plan. It should be noted that the right-of-way of Peachytown Road according to Crown Grants in the area is within the limits of the reference survey as shown on the adjoining plan. All the bearings are referred to Grid North of the above mentioned projection. All distances are grid distances using a scale factor of 0.999889.

**SURVEY DESCRIPTION
FOR JAVINHOLDINGS INC.
near Peachytown Road, Foxtrap**

All that piece or parcel of land situate and being near the western side of Peachytown Road at Foxtrap, in the electoral district of Conception Bay South, Newfoundland and Labrador, Canada and being abutted as follows, that is to say:

BEGINNING at a point, said point having NAD83 coordinates of North 5261959.228 meters and East 305421.907 meters with reference to Crown Land Monument No.026 604 having coordinates of North 5260301.102 meters and East 305658.933 meters and Crown Land Monument No.026 606 having coordinates of North 5262002.261 meters and East 305582.408 meters of the Modified Three Degree Transverse Mercator Projection for Newfoundland and Labrador having a central meridian of 53 degrees west longitude;

THENCE running along by land now or formerly belonging to Robert Cable North seventy-six degrees zero

six minutes thirty-four seconds East, thirty-five decimal three seven eight meters;

THENCE running along by land now or formerly belonging to Fred Cable South twenty-six degrees twelve minutes zero three seconds East, twenty-eight decimal seven four two meters;

THENCE running along by the realignment of Cables Cart Path registered to Javin Holdings Inc. having registration no.108832 and 108032 of the Registry of Deeds in Newfoundland and Labrador South seventy-two degrees zero zero minutes zero six seconds West, twenty-eight decimal seven two nine meters;

AND THENCE running South twenty-four degrees twenty minutes zero nine seconds East, three decimal zero one eight meters; THENCE running along by the old position of Cables Cart Path subject to an agreement registered to Kevin and Janice Petten having registration no.108032 of the Registry of Deeds in Newfoundland and Labrador South seventy degrees zero seven minutes twenty-one seconds West, four decimal one five four meters;

THENCE running along by land registered to Javin Holdings Inc. having registration no.108832 of the Registry of Deeds in Newfoundland and Labrador North eighty-nine degrees forty-five minutes zero one seconds West, forty decimal five two eight meters;

THENCE running along by land registered to Javin Holdings Inc. having registration no.143119 of the Registry of Deeds in Newfoundland and Labrador North sixty-nine degrees twenty-three minutes zero nine seconds East, six decimal six five two meters; AND

THENCE running North forty-one degrees thirty-five minutes forty-one seconds east, four decimal four two four meters; AND

THENCE running North two degrees twenty-seven minutes thirty-four seconds East, eleven decimal seven zero two meters; AND

THENCE running North twenty-three degrees nineteen minutes twenty-one seconds West, thirty decimal four two one meters; AND

THENCE running North fourteen degrees thirty-two minutes fifty-four seconds West, seventeen decimal eight four nine meters; AND

THENCE running North sixteen degrees forty minutes twenty-two seconds West, eleven decimal seven six seven meters;

THENCE running along by land surveyed for Dennis Fagan by Craig Nightingale, NLS dated October 21,1994 North seventy-one degrees thirty-eight minutes zero zero seconds East, eighteen decimal one six one meters;

THENCE running along by land registered to Tasker and Lorraine Porter in Roll 571 Frame 426 of the Registry of Deeds in Newfoundland and Labrador South eighteen degrees thirty-one minutes forty-nine seconds East, twenty-five decimal nine zero seven meters;

THENCE running along by land now or formerly belonging to Robert Cable South eighteen degrees twenty-two minutes fifty-one seconds East, twenty-six decimal one six one meters, more or less, to the point of beginning. The above described parcel of land has an area of 2686 square meters, more or less, shown more fully delineated on the adjoining plan having Job no.568406 dated November 21, 2006. SUBJECT TO, nevertheless, Cables Cart Path which passes through the above described parcel of land as shown on the adjoining plan. All the bearings are referred to Grid North of the above mentioned projection. All distances are grid distances using a scale factor of 0.999889.

Feb 8

SCHEDULE "C"

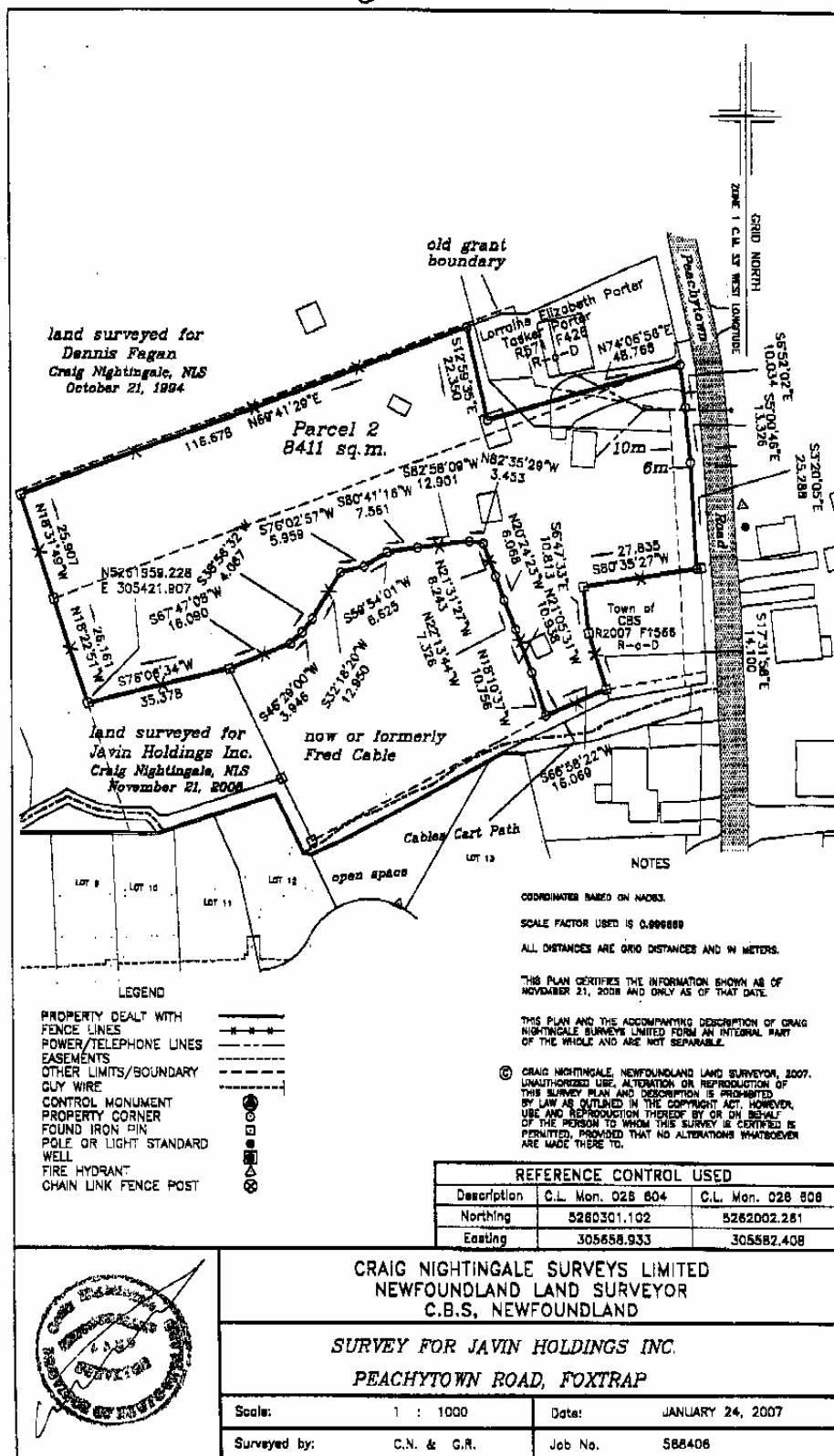

SCHEDULE "D"

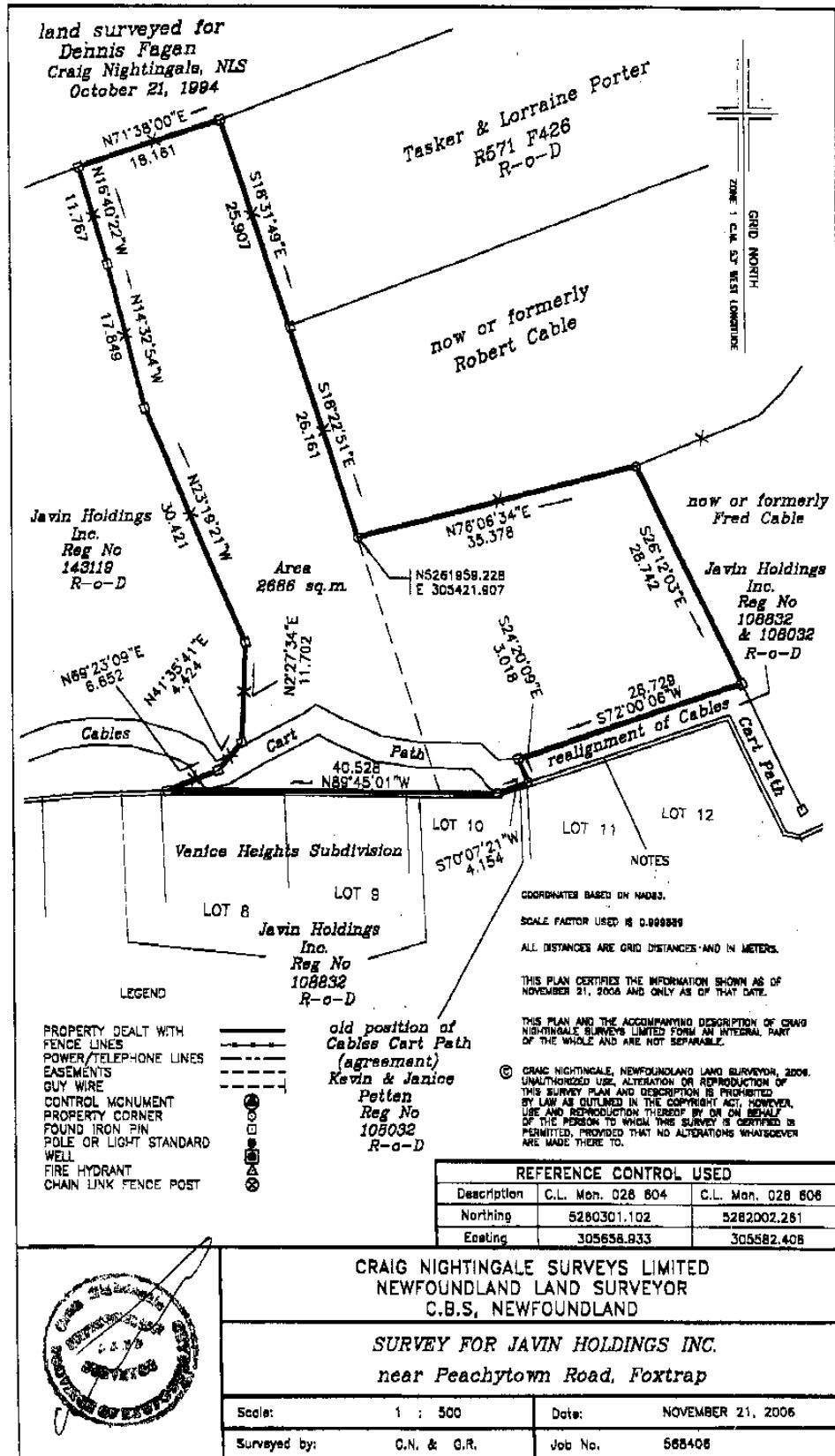

2008 05T 0007
IN THE SUPREME COURT OF
NEWFOUNDLAND AND LABRADOR
TRIAL DIVISION

NOTICE OF APPLICATION UNDER THE
QUIETING OF TITLES ACT, CQ-3, RSNL

Notice is hereby given to all parties that Linda Strong, of Ajax, in the Province of Ontario, as Executrix and Trustee of the Last Will and Testament of Moses Maxwell Strong, late of Kitchener, in the Province of Ontario, formerly of Harcourt, in the Province of Newfoundland and Labrador, has applied to the Supreme Court, Trial Division, Gander, to have title to all that piece or parcel of property situate at Harcourt, in the Province of Newfoundland and Labrador, which property is more particularly describe in Schedule "A" hereto annexed and shown in Schedule "B" hereto annexed.

All bearings aforementioned, for which Linda Strong, as Executrix and Trustee of the last Will and Testament of the late Moses Maxwell Strong claims to be the owner investigated and for a Declaration that she is the absolute owner in fee simple in possession and the said Linda Strong has been ordered to public Notice of Application as required by the above named Act.

All persons having title adverse to the said title claimed by the said shall file in the Registry of the Supreme Court of Newfoundland and Labrador, Trial Division, Gander, particulars of such adverse claim and serve the same together with an Affidavit verifying same on the undersigned Solicitors for the Petitioner on or before the 23rd of February, 2008, after which date no party having any claim shall be permitted to file the same or to be heard except by special leave of the Court and subject to such conditions as the Court may deem just.

All such adverse claims shall be investigated then in such manner as the Supreme Court of Newfoundland and Labrador, Trial Division, Gander, may direct.

Dated at Clarenville, in the Province of Newfoundland and Labrador, this 28th day of January 2008.

MILLS, HUSSEY & PITTMAN PLC INC.
Solicitors for the Applicant
PER: Corwin Mills, Q.C.

ADDRESS FOR SERVICE
111 Manitoba Drive
Suite 201
Clarenville, NL A5A 1K2
Tel: (709) 466-2641
Fax: (709) 466-7109

SCHEDULE "A"

All that piece or parcel of land situate and being at Harcourt in the Electoral District of Trinity North abutted and bounded as follows, that is to say:

BEGINNING at a point in the southwesterly limit of Smith Sound Road, (20.00) metres wide, the said point being distant (216.67) metres as measured on a bearing of south (12) degrees (31) minutes (27) seconds east from the southwesterly angle of land described in Parce "1", granted to William Joseph Tilley, No. E-65879;

THENCE running along the aforesaid southwesterly limit of Smith Sound Road South (23) degrees (04) Minutes east a distance of (127.47) metres to a point;

Thence running by land granted to Moses Strong as registered in volume 70, folio 72 south (63) degrees (21) minutes west a distance of (361.18) metres to a point;

THENCE running along the ordinary highwater mark of Smith Sound following the sinuosities thereof in a northerly direction for a distance of (131) metres, more or less, to a point being distant (125.55) metres as measured on a bearing of north (03) degrees (42) minutes west from the previously mentioned point;

THENCE running by land of Randell and Theresa Pike north (50) degrees (39) minutes east a distance of (94.04) metres to a point;

THENCE north (57) degrees (41) minutes east a distance of (25.78) metres to a point;

THENCE north (66) degrees (31) minutes east a distance of (66.49) metres to a point;

THENCE north (67) degrees (20) minutes east a distance of (50.97) metres to a point;

THENCE north (63) degrees (53) east a distance of (54.30) metres to a point;

THENCE north (70) degrees (11) minutes east a distance of (31.56) metres, more or less, to the point of beginning and being more particularly shown and delineated on the attached plan;

The above described piece or parcel of land being subject to an existing access, (5.00) metres wide, extending through the said land;

CONTAINING an area of (4.541) Hectares, more or less;
ALL BEARINGS being referred to magnetic North (1907).

Feb 8

SCHEDULE "B"

Mills Hussey Pittman

02.26.31 p.m

29-01-2008

5/5

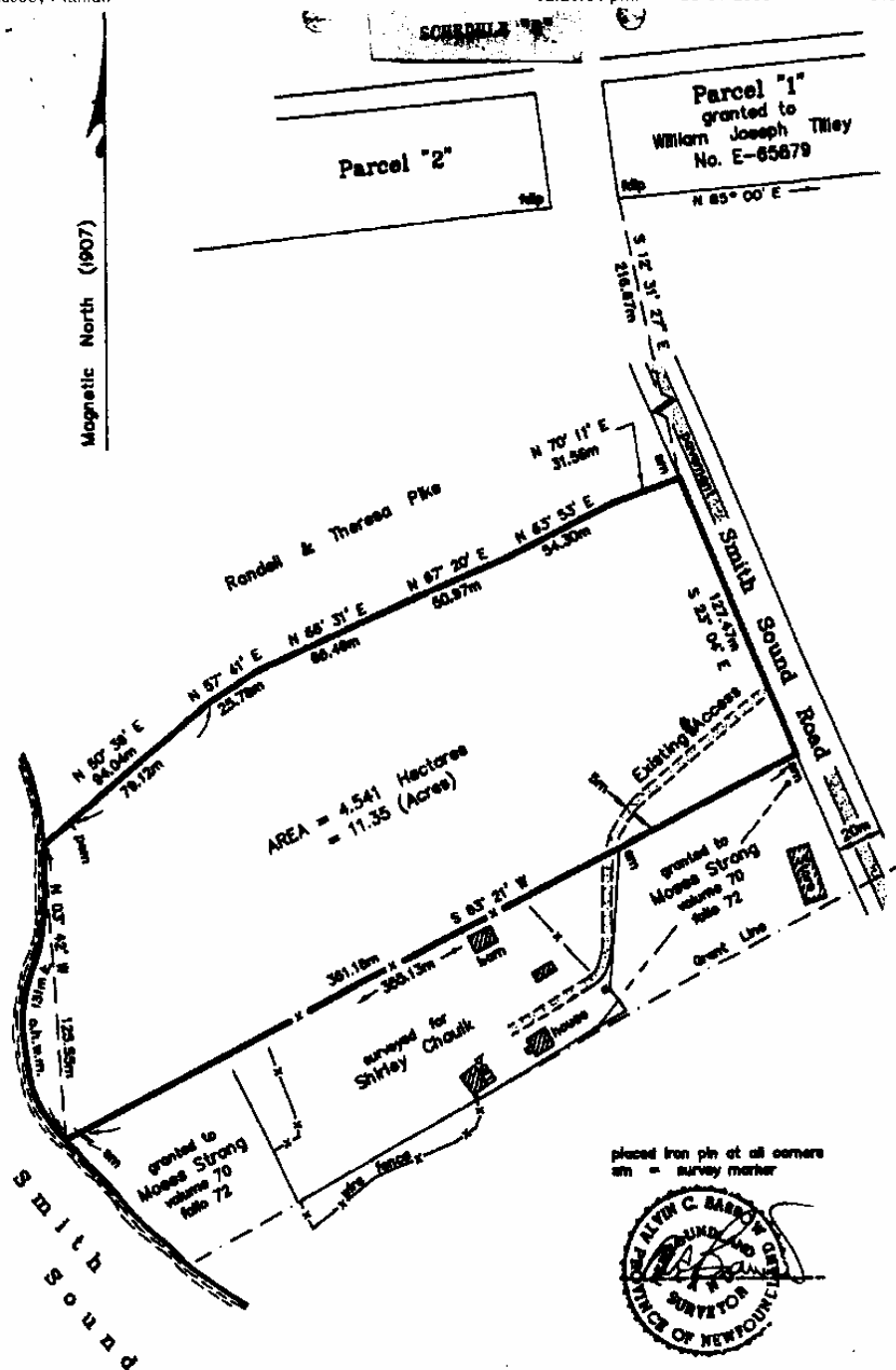

PLAN SHOWING LAND SURVEYED FOR
Moses Maxwell Strong
Harcourt, Nfld.

Scale: 1 : 2000

Job No. 2969

Date: February 1, 1990

CHANGE OF NAME ACT

C-8 RSNL 1990

**NOTICE OF APPLICATION
FOR CHANGE OF NAME**

NOTICE is hereby given that an application will be made to the Minister of Government Services for a change of name, pursuant to the provisions of the *Change of Name Act*, by me:-

MARIA KRIEVAN

of 56 Burry Port Street, St. John's A1A 5Y2 in the Province of Newfoundland and Labrador, as follows:

To change my name from

MARIA KRIEVAN

to

MARIA MURRIN

DATED this 31st day of January, 2008.

MARIA KRIEVAN
(Signature of Applicant)

Feb 8



THE NEWFOUNDLAND AND LABRADOR GAZETTE

PART II

SUBORDINATE LEGISLATION FILED UNDER THE STATUTES AND SUBORDINATE LEGISLATION ACT

Vol. 83

ST. JOHN'S, FRIDAY, FEBRUARY 8, 2008

No. 6

NEWFOUNDLAND AND LABRADOR REGULATION

NLR 8/08



NEWFOUNDLAND AND LABRADOR REGULATION 8/08

Mineral Regulations (Amendment)
under the
Mineral Act

(Filed February 6, 2008)

Under the authority of section 41.1 of the *Mineral Act*, I make the following regulations.

Dated at St. John's, February 6, 2008.

Kathy Dunderdale
Minister of Natural Resources

REGULATIONS

Analysis

1. Sch. A Amdt.

CNLR 1143/96
as amended

1. Schedule A of the *Mineral Regulations* is amended by adding immediately after paragraph LLL the following:

MMM. All that piece or parcel of land and land under water situate and being at Random Island and being described as follows:

Beginning at a point that point having UTM co-ordinates of 5,342,000 metres north, 312,500 metres east;

Then south 3,500 metres;
Then west 1,500 metres;
Then south 1,000 metres;
Then east 500 metres;
Then south 1,000 metres;
Then east 500 metres;
Then south 2,000 metres;
Then west 1,500 metres;
Then south 500 metres;
Then west 500 metres;
Then south 1,000 metres;
Then east 500 metres;
Then south 1,500 metres;
Then west 500 metres;
Then south 500 metres;
Then west 1,000 metres;
Then south 500 metres;
Then east 1,500 metres;
Then south 1,500 metres;
Then west 2,000 metres;
Then south 500 metres;

Then west 2,000 metres;

Then south 500 metres;

Then west 5,500 metres;

Then north 500 metres;

Then west 500 metres;

Then north 500 metres;

Then west 500 metres;

Then north 1,000 metres;

Then west 500 metres;

Then north 500 metres;

Then west 1,000 metres;

Then north 3,000 metres;

Then east 500 metres;

Then north 500 metres;

Then east 500 metres;

Then north 500 metres;

Then east 1,000 metres;

Then north 2,500 metres;

Then east 1,000 metres;

Then north 500 metres;

Then east 1,000 metres;

Then north 500 metres;

Then east 1,500 metres;

Then north 500 metres;

Then east 1,000 metres;

Then north 500 metres;

Then east 500 metres;

Then north 500 metres;

Then east 1,000 metres;

Then north 500 metres;

Then east 1,000 metres;

Then north 500 metres;

Then east 1,500 metres;

Then north 1,000 metres;

Then east 500 metres;

Then north 500 metres;

Then east 3,000 metres to the point of beginning.

All bearings are referred to the UTM Grid Zone 22, NAD 27.

NNN. All that piece or parcel of land and land under water situate and being at St. Pauls Inlet and being described as follows:

Beginning at a point that point having UTM co-ordinates of 5,523,000 metres north, 444,000 metres east;

Then south approximately 700 metres to the boundary of Gros Morne National Park;

Then following the curvature of the Gros Morne National Park boundary to a point that point having UTM co-ordinates of 5,521,800 metres north, 444,000 metres east;

Then south 300 metres;

Then east 1,000 metres;

Then south 1,000 metres;

Then west 500 metres;

Then south 1,500 metres;

Then west 1,500 metres;

Then north 1,500 metres;

Then east 500 metres;

Then north 1,000 metres;

Then west 500 metres;

Then north 500 metres;

Then west 500 metres;

Then north 1,000 metres;

Then east 1,500 metres to the point of beginning.

All bearings are referred to the UTM Grid Zone 21, NAD 27.

OOO. All that piece or parcel of land and land under water situate and being at Swan Islands and being described as follows:

Beginning at a point that point having UTM co-ordinates of 5,480,500 metres north, 649,500 metres east;

Then south 6,500 metres;

Then west 2,500 metres;
Then south 2,000 metres;
Then west 3,500 metres;
Then south 2,500 metres;
Then west 13,500 metres;
Then north 500 metres;
Then west 2,000 metres;
Then north 2,000 metres;
Then east 500 metres;
Then north 2,000 metres;
Then east 500 metres;
Then north 1,000 metres;
Then east 500 metres;
Then south 1,500 metres;
Then east 1,000 metres;
Then south 1,000 metres;
Then east 500 metres;
Then north 1,000 metres;
Then east 500 metres;
Then north 500 metres;
Then east 500 metres;

Then north 500 metres;

Then east 1,000 metres;

Then north 2,000 metres;

Then west 1,000 metres;

Then south 500 metres;

Then west 1,000 metres;

Then south 500 metres;

Then west 1,500 metres;

Then north 3,500 metres;

Then east 500 metres;

Then north 2,000 metres;

Then east 2,500 metres;

Then north 1,000 metres;

Then east 2,000 metres;

Then north 1,000 metres;

Then east 12,500 metres;

Then south 2,500 metres;

Then east 2,500 metres to the point of beginning.

All bearings are referred to the UTM Grid Zone 21, NAD 27.

PPP. All that piece or parcel of land and land under water situate and being at Boiling Brooks and being described as follows:

Beginning at a point that point having UTM co-ordinates of
5,692,000 metres north, 565,500 metres east;

Then south 1,500 metres;

Then west 500 metres;

Then south 500 metres;

Then west 500 metres;

Then south 1,000 metres;

Then west 500 metres;

Then south 1,000 metres;

Then west 500 metres;

Then south 2,500 metres;

Then east 1,000 metres;

Then south 1,000 metres;

Then east 500 metres;

Then north 500 metres;

Then east 1,500 metres;

Then south 500 metres;

Then east 1,000 metres;

Then south 500 metres;

Then east 500 metres;

Then south 3,000 metres;

Then east 1,500 metres;

Then south 3,000 metres;
Then west 1,000 metres;
Then south 2,000 metres;
Then west 1,000 metres;
Then south 500 metres;
Then west 500 metres;
Then south 500 metres;
Then east 1,000 metres;
Then south 500 metres;
Then east 500 metres;
Then south 2,000 metres;
Then east 1,000 metres;
Then south 1,500 metres;
Then west 2,000 metres;
Then north 500 metres;
Then west 1,000 metres;
Then north 500 metres;
Then west 1,000 metres;
Then north 500 metres;
Then west 1,000 metres;
Then north 500 metres;

Then west 1,500 metres;

Then north 500 metres;

Then west 2,500 metres;

Then north 2,000 metres;

Then west 500 metres;

Then north 1,500 metres;

Then west 500 metres;

Then north 2,000 metres;

Then west 500 metres;

Then north 4,000 metres;

Then east 500 metres;

Then north 1,500 metres;

Then east 500 metres;

Then north 1,500 metres;

Then east 500 metres;

Then north 1,500 metres;

Then east 500 metres;

Then north 1,000 metres;

Then east 500 metres;

Then north 1,000 metres;

Then east 500 metres;

Then north 1,000 metres;

Then east 500 metres;

Then north 1,500 metres;

Then east 3,000 metres to the point of beginning.

All bearings are referred to the UTM Grid Zone 21, NAD 27.

QQQ. All that piece or parcel of land and land under water situate and being at Lockyers Waters and being described as follows:

Beginning at a point that point having UTM co-ordinates 5,248,100 metres north 328,400 metres east;

Then in a general southeasterly direction to a point that point having UTM co-ordinates 5,246,550 metres north, 330,400 metres east;

Then in a general southwesterly direction to a point that point having UTM co-ordinates 5,242,850 metres north, 327,200 metres east;

Then in a general northwesterly direction to a point that point having UTM co-ordinates 5,245,050 metres north, 325,275 metres east;

Then in a general northeasterly direction to the point of beginning.

All bearings are referred to the UTM Grid Zone 22, NAD 27.

RRR. All that piece or parcel of land and land under water situate and being at Grey Island - Groais Island and being described as follows:

Beginning at a point that point having UTM co-ordinates of 5,649,500 metres north, 604,000 metres east;

Then south 1,000 metres;
Then west 1,000 metres;
Then south 1,000 metres;
Then west 500 metres;
Then south 500 metres;
Then east 500 metres;
Then south 1,500 metres;
Then west 500 metres;
Then south 1,000 metres;
Then west 1,000 metres;
Then south 500 metres;
Then west 500 metres;
Then south 500 metres;
Then west 500 metres;
Then south 500 metres;
Then west 500 metres;
Then south 500 metres;
Then west 500 metres;
Then south 1,500 metres;
Then east 1,000 metres;
Then south, 1,000 metres;

Then east 500 metres;

Then south 2,000 metres;

Then west 500 metres;

Then south 1,000 metres;

Then west 2,000 metres;

Then north 1,000 metres;

Then west 500 metres;

Then north 1,000 metres;

Then west 1,500 metres;

Then north 1,000 metres;

Then west 1,000 metres;

Then north 2,000 metres;

Then east 500 metres;

Then north 1,000 metres;

Then west 1,000 metres;

Then north 4,000 metres;

Then east 500 metres;

Then north 2,500 metres then east 8,500 metres to the point of beginning.

All bearings are referred to the UTM Grid Zone 21, NAD 27.

SSS. All that piece or parcel of land and land under water situate and being at Grey Islands - Bell Island being described as follows:

Beginning at a point that point having UTM co-ordinates of
5,630,000 metres north, 609,000 metres east;

Then south 4,000 metres;

Then west 1,000 metres;

Then south 3,000 metres;

Then west 1,000 metres;

Then south 1,000 metres;

Then west 1,000 metres;

Then south 1,000 metres;

Then west 1,000 metres;

Then south 3,000 metres;

Then west 2,000 metres;

Then south 1,000 metres;

Then west 1,000 metres;

Then south 1,000 metres;

Then west 3,000 metres;

Then south 1,000 metres;

Then west 2,000 metres;

Then north 2,000 metres;

Then west 1,000 metres;

Then north 1,000 metres;

Then west 2,000 metres;

Then north 4,000 metres;

Then east 1,500 metres;

Then north 1,000 metres;

Then west 500 metres;

Then north 5,000 metres;

Then east 3,000 metres;

Then south 1,000 metres;

Then east 1,000 metres;

Then south 1,500 metres;

Then east 2,000 metres;

Then north 1,000 metres;

Then east 1,500 metres;

Then north 1,500 metres;

Then east 500 metres;

Then north 500 metres;

Then east 1,000 metres;

Then north 500 metres;

Then east 1,000 metres;

Then south 1,000 metres;

Then east 500 metres;

Then north 1,000 metres;

Then east 500 metres;

Then north 500 metres;

Then east 2,000 metres;

Then north 500 metres;

Then east 1,000 metres to the point of beginning.

All bearings are referred to the UTM Grid Zone 21, NAD 27.

TTT. All that piece or parcel of land and land under water situate and being at Lawn Islands and being described as follows:

Beginning at a point that point having UTM co-ordinates of 5,192,000 metres north, 606,000 metres east;

Then south 1,500 metres;

Then west 1,500 metres;

Then north 1,500 metres;

Then east 1,500 metres to the point of beginning.

All bearings are referred to the UTM Grid Zone 21, NAD 27.

UUU. All that piece or parcel of land and land under water situated and being located at Spirit Cove being described as follows:

Beginning at a point that point having UTM co-ordinates of 5,606,000 metres north, 476,000 metres east;

Then south 4,000 metres;

Then west 4,000 metres;

Then north 2,000 metres;

Then east 1,000 metres;

Then north 2,000 metres;

Then east 3,000 metres to the point of beginning.

All bearings are referred to the UTM Grid Zone 21, NAD 27.

VVV. All that piece or parcel of land and land under water situate and being located at Cape Norman being described as follows:

Beginning at a point that point having UTM co-ordinates of 5,720,000 metres north, 576,500 metres east;

Then south 2,000 metres;

Then west 2,500 metres;

Then north 1,500 metres;

Then east 500 metres;

Then north 500 metres;

Then east 2,000 metres to the point of beginning.

All bearings are referred to the UTM Grid Zone 21, NAD 27.

WWW. All that piece or parcel of land and land under water situate and being at Highlands of St. John being described as follows:

Beginning at a point that point having UTM co-ordinates of 5,632,000 metres north, 515,000 metres east;

Then south 5,000 metres;

Then west 2,500 metres;

Then south 2,500 metres;

Then west 2,500 metres;

Then south 6,000 metres;

Then west 5,000 metres;

Then south 1,500 metres;

Then west 2,500 metres;

Then south 2,500 metres;

Then west 15,000 metres;

Then north 5,000 metres;

Then east 2,500 metres;

Then north 5,000 metres;

Then east 2,500 metres;

Then north 2,500 metres;

Then east 2,500 metres;

Then north 10,000 metres;

Then east 2,500 metres;

Then north 2,500 metres;

Then east 12,500 metres;

Then south 2,500 metres;

Then east 5,000 metres to the point of beginning.

All bearings are referred to the UTM Grid Zone 21, NAD 27.

XXX. All that piece or parcel of land and land under water situate and being at Little Cat Arm - Little Harbour Deep being described as follows:

Beginning at a point that point have UTM co-ordinates of 5,572,500 metres north, 535,000 metres east;

Then south 15,000 metres;

Then west 2,500 metres;

Then south 5,000 metres;

Then west 12,500 metres;

Then north 2,500 metres;

Then west 5,000 metres;

Then north 5,000 metres;

Then west 15,000 metres;

Then north 20,000 metres;

Then east 5,000 metres;

Then north 7,500 metres;

Then east 10,000 metres;

Then south 2,500 metres;

Then east 2,500 metres;

Then south 5,000 metres;

Then east 5,000 metres;

Then south 2,500 metres;

Then east 7,500 metres;

Then south 5,000 metres;

Then east 5,000 metres to the point of beginning.

All bearings are referred to the UTM Grid Zone 21, NAD 27.

YYY. All that piece or parcel of land and land under water situate and being at Ripple Pond in the province being described as follows:

Beginning at a point that point having UTM co-ordinates of 5,241,000 metres north, 322,000 metres east;

Then south 4,000 metres;

Then west 2,000 metres;

Then south 1,000 metres;

Then west 1,000 metres;

Then south 1,000 metres;

Then west 1,000 metres;

Then south 1,000 metres;

Then west 1,000 metres;

Then south 1,000 metres;

Then west 2,000 metres;

Then north 1,000 metres;

Then west 7,000 metres;

Then north 1,000 metres;

Then west 1,000 metres;

Then north 2,000 metres;

Then east 1,000 metres;

Then north 1,000 metres;

Then east 1,000 metres;

Then north 2,000 metres;

Then east 1,000 metres;

Then north 1,600 metres;

Then east 600 metres;

Then north 5,400 metres;

Then east 6,400 metres;

Then south 3,000 metres;

Then west 1,000 metres;

Then south 1,000 metres;

Then east 4,000 metres;

Then south 1,000 metres;

Then east 1,000 metres;

Then south 1,000 metres;

Then east 1,000 metres to the point of beginning.

All bearings are referred to the UTM Grid Zone 22, NAD 27.

ZZZ. All that piece or parcel of land and land under water situate and being at St. Shotts being described as follows:

Beginning at a point that point having UTM co-ordinates of 5,183,000 metres north, 306,000 metres east;

Then south 5,000 metres;
Then west 1,000 metres;
Then south 5,000 metres;
Then west 1,000 metres;
Then south 5,000 metres;
Then west 1,000 metres;
Then south 1,000 metres;
Then west 1,000 metres;
Then south 1,000 metres;
Then west 2,000 metres;
Then south 1,000 metres;
Then west 3,000 metres;
Then north 2,000 metres;
Then west 1,000 metres;
Then north 7,000 metres;
Then east 2,000 metres;
Then north 1,000 metres;
Then east 1,000 metres;
Then north 1,000 metres;
Then east 3,000 metres;
Then north 1,000 metres;

Then east 1,000 metres;

Then north 1,000 metres;

Then east 2,000 metres to the point of beginning.

All bearings are referred to the UTM Grid Zone 22, Nad 27.

AAAA. All that piece or parcel of land and land under water situate and being at Hare Bay Islands and being described as follows:

Parcel A - Beginning at a point that point having UTM co-ordinates of 5,688,000 metres north, 574,000 metres east;

Then south 1,000 metres;

Then west 1,000 metres;

Then north 1,000 metres;

Then east 1,000 metres to the point of beginning.

All bearings are referred to the UTM Grid Zone 21, NAD 27.

Parcel B - Beginning at a point that point having UTM co-ordinates of 5,683,000 metres north, 577,000 metres east;

Then south 8,000 metres;

Then west 1,000 metres;

Then south 2,000 metres;

Then west 5,000 metres;

Then south 1,000 metres;

Then west 1,000 metres;

Then north 11,000 metres;

Then east 7,000 metres to the point of beginning.

All bearings are referred to the UTM Grid Zone 21, NAD 27.

Parcel C - Beginning at a point that point having UTM co-ordinates of 5,679,000 metres north, 584,000 metres east;

Then south 4,000 metres;

Then east 3,000 metres;

Then south 1,000 metres;

Then west 5,000 metres;

Then north 2,000 metres;

Then west 2,000 metres;

Then north 3,000 metres;

Then east 4,000 metres to the point of beginning.

All bearings are referred to the UTM Grid Zone 21, NAD 27.

BBBB. All that piece or parcel of land and land under water situate and being at Eastern Tolt being described as follows:

Parcel A - Beginning at a point that point having UTM co-ordinates of 5,283,500 metres north, 328,000 metres east;

Then south 1,500 metres;

Then west 500 metres;

Then south 500 metres;

Then west 1,000 metres;

Then north 1,000 metres;

Then east 500 metres;

Then north 1,500 metres;

Then east 500 metres;

Then south 500 metres;

Then east 500 metres to the point of beginning.

All bearings are referred to the UTM Grid Zone 21 NAD 27.

Parcel B - Beginning at a point that point having UTM co-ordinates of 5,285,000 metres north, 330,500 metres east;

Then south 500 metres;

Then west 2,500 metres;

Then north 500 metres;

Then east 2,500 metres to the point of beginning.

All bearings are referred to the UTM Grid Zone 21, NAD 27.

CCCC. All that piece or parcel of land and land under water situate and being at Banting Lake being described as follows:

Beginning at a point that point having UTM co-ordinates of 5,470,900 metres north, 280,200 metres east;

Then east 2,800 metres;

Then north 1,500 metres;

Then east 2,000 metres;

Then north 1,000 metres;

Then east 2,000 metres;

Then south 1,000 metres;

Then east 5,000 metres;
Then south 2,500 metres;
Then east 1,500 metres;
Then north 1,500 metres;
Then east 5,500 metres;
Then south 3,400 metres;
Then west 1,500 metres;
Then south 2,500 metres;
Then east 3,000 metres;
Then south 6,000 metres;
Then west 1,500 metres;
Then south 1,000 metres;
Then west 1,500 metres;
Then south 1,000 metres;
Then west 1,000 metres;
Then south 1,000 metres;
Then west 1,000 metres;
Then south 1,000 metres;
Then west 10,500 metres;
Then north 1,500 metres;
Then west 3,500 metres;

Then north 1,000 metres;

Then west 2,800 metres;

Then in a general northeasterly direction along the UTM zone boundary a distance of approximately 14,200 metres to the point of beginning.

All bearings are referred to the UTM Grid Zone 22 NAD 27.

Beginning at a point that point having UTM co-ordinates of 5,470,900 metres north, 717,650 metres east;

Then in a general southeasterly direction along the UTM zone boundary a distance of approximately 14,200 metres;

Then west 12,800 metres;

Then north 4,000 metres;

Then east 2,500 metres;

Then north 2,500 metres;

Then east 2,500 metres;

Then north 3,500 metres;

Then east 2,500 metres;

Then north 2,500 metres then east 2,600 metres to the point of beginning.

All bearings are referred to the UTM Grid Zone 21 NAD 27.

DDDD. All that piece or parcel of land and land under water and being at Neds Steady and being described as follows:

Beginning at a point that point having UTM co-ordinates of 5,478,241 metres north, 487,727 metres east;

Then following the forest access road in a generally northeasterly direction for approximately 3255 metres to its inter-

section with another forest access road that point having UTM co-ordinates 5,480,895 metres north, 489,436 metres east;

Then following this forest access road in a southeasterly direction to its end near the northwestern shore of Adies River that point having UTM co-ordinates of 5,480,345 metres north, 489,788 metres east;

Then following a straight line in a southeasterly direction to a point that point having UTM co-ordinates 5,479,276 metres north, 490,440 metres east;

Then following a straight line in a southwesterly direction, to a point that point having UTM co-ordinates 5,477,476 metres north, 488,940 metres east;

Then following a straight line in a generally westerly direction to a point on the southeastern bank of Adies River that point having UTM co-ordinates of 5,477,596 metres north, 487,827 metres east;

Then following a straight line in a northwesterly direction to the nearest forest access road to a point that point having UTM co-ordinates of 5,477,753 metres north, 487,773 metres east;

Then following the forest access road in a generally northwesterly direction to the point of beginning.

All bearings are referred to the UTM Grid Zone 21, NAD 27.

EEEE. All that piece or parcel of land and land under water and being at Birchy Lake and being described as follows:

Beginning at a point at a forest access road intersection that point having UTM co-ordinates of 5,483,890 metres north, 492,028 metres east;

Then following the northwestern forest access road in a generally northwesterly direction to a point that point having

UTM co-ordinates of 5,486,068 metres north, 490,857 metres east;

Then following a straight line in a northeasterly direction to a point that point having UTM co-ordinates of 5,487,175 metres north, 491,986 metres east;

Then following the Upper Humber River in a generally northerly direction to its confluence with Taylor's Brook;

Then following the eastern bank of Taylor's Brook to a point that point having UTM co-ordinates of 5,488,155 metres north, 492,509 metres east;

Then following a straight line in a generally easterly direction to a point that point having UTM co-ordinates of 5,488,093 metres north, 494,091 metres east which corresponds to the intersection of forest access roads;

Then following a forest access road in a generally south-westerly direction to the point of beginning.

All bearings are referred to the UTM Grid Zone 21, NAD 27, reserving nevertheless out of the above described parcel of land all that area covered by map staked licences and portions of map staked licences.

FFFF. All that piece or parcel of land and land under water and being at Gales Bottom - Alder Pond and being described as follows:

Beginning at a point that point having UTM co-ordinates of 5,478,881 metres north, 493,000 metres east;

Then following a straight line in a generally northeasterly direction for approximately 2,982 metres to a point that point having UTM co-ordinates 5,481,781 metres north, 493,700 metres east;

Then following a straight line in an easterly direction for approximately 2,982 metres to a point that point having UTM co-ordinates 5,481,781 metres north, 496,000 metres east;

Then following a straight line south for approximately 1,281 meters to a point that point having UTM co-ordinates 5,480,500 metres north, 496,000 metres east;

Then west 500 metres;

Then south 500 metres;

Then west 500 metres;

Then south 1,000 metres;

Then west 500 metres;

Then following a straight line south for approximately 127 metres to a point that point having UTM co-ordinates 5,478,873 metres north, 494,500 metres east;

Then following a straight line in a westerly direction to the point of beginning.

All bearings are referred to the UTM Grid Zone 21, NAD 27.

©Earl G. Tucker, Queen's Printer

Index

PART I

Proclamation– Notice	31
Change of Name Act – Application	46
Lands Act– Notice	35
Mineral Act – Notice	33
Motor Carrier Act – Notice	35
Quieting of Titles Act– Notices	37
Trustee Act – Notices	36
Urban and Rural Planning Act – Notices	34

PART II

CONTINUING INDEX OF SUBORDINATE LEGISLATION

Title of Act and Subordinate Legislation made thereunder	CNLR or NL Reg.	Amendment	NL Gazette Date & Page No.
Mineral Act			
Mineral Regulations (Amdt)	NLR 8/08	Amends CNLR 1143/96 Sch A Amdt	Feb 8/08, p. 33

The Newfoundland and Labrador Gazette is published from the office of Earl G. Tucker, Queen's Printer.

Copy for publication must be received before **Friday, 4:30 p.m.**, seven days before publication, to ensure inclusion in next issue. Advertisements should be typewritten or printed legibly, separate from covering letter. Number of insertions required must be stated and the names of all signing officers typewritten or printed.

Advertising rates are available upon request. Subscription rate for *The Newfoundland and Labrador Gazette* is \$125.00 for 52 weeks plus applicable tax (\$132.50). Weekly issues of \$3.00 per copy, plus tax payable in advance.

All cheques, money orders, etc., should be made payable to THE NEWFOUNDLAND EXCHEQUER ACCOUNT and all correspondence should be addressed to: Office of the Queen's Printer, P. O. Box 8700, Ground Floor, East Block, Confederation Building, St. John's, NL A1B 4J6. Telephone (709) 729-3649. Fax: (709) 729-1900.

Web Site: www.gov.nl.ca/queensprinter

**Place your order by contacting:
Office of The Queen's Printer
Confederation Building, East Block
St. John's, NL A1B 4J6
Telephone: (709) 729-3649 Fax: (709) 729-1900
email: queensprinter@gov.nl.ca**

**Government Information Product
Publication Rate Mail**

G.S.T. # R107442683

All requests for Subscription and Legislation MUST be prepaid.