



THE NEWFOUNDLAND AND LABRADOR GAZETTE

PART I

PUBLISHED BY AUTHORITY

Vol. 85

ST. JOHN'S, FRIDAY, APRIL 23, 2010

No. 16

URBAN AND RURAL PLANNING ACT

NOTICE OF REGISTRATION TOWN OF GANDER MUNICIPAL PLAN AND DEVELOPMENT REGULATIONS

Take notice that the TOWN OF GANDER Municipal Plan and Development Regulations, adopted on the 29th day of April, 2009, and approved on the 14th day of October, 2009, has been registered by the Minister of Municipal Affairs.

The Municipal Plan and Development Regulations come into effect on the day that this notice is published in *The Newfoundland and Labrador Gazette*. Anyone who wishes to inspect a copy of them may do so at the Town Office, Gander, during normal working hours.

TOWN OF GANDER

John Boland, Planning & Control Technician

Apr 23

NOTICE OF REGISTRATION TOWN OF STEPHENVILLE MUNICIPAL PLAN AMENDMENT NO. 8, 2010 AND DEVELOPMENT REGULATIONS AMENDMENT NO. 20, 2010

Take notice that the TOWN OF STEPHENVILLE Municipal Plan Amendment No. 8, 2010 and the Development Regulations Amendment No. 20, 2010 as adopted on the 11th day of February, 2010 and approved on the 11th day of March, 2010, have been registered by the Minister of Municipal Affairs.

In general terms the purpose of the Municipal Plan amendment and Development Regulations amendment is to accommodate residential development on the south side of Minnesota Drive by redesignating the property from Community Services to Residential and rezoning it from Commercial General to Residential Special.

The Municipal Plan Amendment No. 8, 2010 and Development Regulations Amendment No. 20, 2010 come into effect on the day that this notice is published in *The Newfoundland and Labrador Gazette*.

Anyone who wishes to inspect a copy of the Stephenville Municipal Plan Amendment No. 8, 2010 and Development Regulations Amendment No. 20, 2010 may do so at the Stephenville Town Office during normal working hours.

TOWN OF STEPHENVILLE
Carolyn Lidstone, Town Clerk

Apr 23

**NOTICE OF REGISTRATION
TOWN OF CHANNEL - PORT AUX BASQUES
MUNICIPAL PLAN
AMENDMENT NO. 17, 2009
AND
DEVELOPMENT REGULATIONS
AMENDMENT NO. 13, 2009**

Take notice that the TOWN OF CHANNEL - PORT AUX BASQUES Municipal Plan Amendment No. 17, 2009 and the Development Regulations Amendment No. 13, 2009 as adopted on the 18th day of August, 2009 and approved on the 8th day of September, 2009, have been registered by the Minister of Municipal Affairs.

In general terms the purpose of the Municipal Plan amendment and Development Regulations amendment is to accommodate a wider range of non-residential uses in the Residential designation and in the Residential Infill Zone, including theatres and associated catering uses.

The Municipal Plan Amendment No. 17, 2009 and Development Regulations Amendment No. 13, 2009 come into effect on the day that this notice is published in *The Newfoundland and Labrador Gazette*.

Anyone who wishes to inspect a copy of the Channel - Port Aux Basques Municipal Plan Amendment No. 17, 2009 and Development Regulations Amendment No. 13, 2009 may do so at the Channel - Port Aux Basques Town Office during normal working hours.

TOWN OF CHANNEL - PORT AUX BASQUES
Donna Bragg, Town Clerk

Apr 23

**NOTICE OF REGISTRATION
TOWN OF BAY BULLS
MUNICIPAL PLAN AMENDMENT NOS. 9, 10 AND
11, 2008, AND
DEVELOPMENT REGULATIONS AMENDMENT
NOS. 10, 11 AND 12, 2008, AND
ST. JOHN'S URBAN REGION REGIONAL PLAN
AMENDMENT NO. 2, 2009**

Take notice that the TOWN OF BAY BULLS Municipal Plan Amendment Nos. 9, 10 and 11, 2008 and Development Regulations Amendment Nos. 10, 11 and 12, 2008, as approved by Council on the 5th day of February, 2010 and St. John's Urban Region Regional Plan Amendment No. 2, 2009, approved on the 17th day of March, 2010 has been registered by the Minister of Municipal Affairs.

In general terms, Municipal Plan Amendment No. 9, 2008 will re-designate an area of land east of Route 10, across from Long Pond, from Rural to Residential. Development Regulations Amendment No. 10 will re-zone the same area from Rural to Rural Residential.

Municipal Plan Amendment No. 10, 2008 will re-designate an area of land east of Route 10, across from Long Pond, from Rural to Residential Development Regulations Amendment No. 11 will re-zone the same area from Rural to Rural Residential.

Municipal Plan Amendment No. 11, 2008 will re-designate an area of land east of Route 10, across from the southern end of Long Pond and the Bay Bulls Waste Disposal Area from Rural to Residential Development Regulations Amendment No. 12 will re-zone the same area from Rural to Rural Residential.

The St. John's Urban Region Plan Amendment No. 2, 2009 will re-designates two parcels of land from "Restricted" to "Urban Development" and one parcel from "Rural" to "Urban Development". All three parcels of land are adjacent to Route 10, the Southern Shore Highway and located within the Town of Bay Bulls. The amendment also makes changes to the policies for the "Rural" designation is that will allow for access onto a major arterial subject to the approval of the Ministers of Transportation and Works and Municipal Affairs.

The Town of Bay Bulls Municipal Plan Amendment Nos. 9, 10 and 11, 2008 and Development Regulations Amendment Nos. 10, 11 and 12, 2008, and St. John's Urban Region Regional Plan Amendment No. 2, 2009, comes into effect on the day that this notice is published in *The Newfoundland and Labrador Gazette*. Anyone who wishes to inspect a copy of the Town of Bay Bulls Municipal Plan Amendment Nos. 9, 10 and 11, 2008 and Development Regulations Amendment Nos. 10, 11 and 12, 2008, and St. John's Urban Region Regional Plan Amendment No. 2, 2009, may do so at the Town Office, Bay Bulls during normal working hours.

TOWN OF BAY BULLS
Janet O'Brien, Town Clerk

April 23

**LANDS ACT
NOTICE OF INTENT
LANDS ACT, c36, SNL 1991**

Notice is hereby given that George Upshall of Lot # 23, Boom Siding Road, Pasadena, NL intends to apply to the Department of Environment and Conservation, two months from the publication of this Notice, to acquire title, pursuant to Section 7(2) (e) of the said Act, to that piece of Crown Land situated within fifteen (15) metres of the waters of Deer Lake, in the Electoral District of Humber East for the purpose of (concrete) boat launch pad and temporary dock and being more particularly described as follows:

*Bounded on the North by waters of Deer Lake
for a distance of 15 m;
Bounded on the East by shoreline
for a distance of 3.2 m;*

*Bounded on the South by private land (George Upshall)
Bounded on the West by shoreline
for a distance of 3.2 m;
and containing an area of
approximately 50 square metres.*

Any person wishing to object to the application must file the objection, in writing, within one month from the publication of this notice, with reasons for it, to the Minister of Environment and Conservation, and mail to the nearest Regional Lands Office:

(Choose Area Applicable)

c/o Eastern Regional Lands Office, P. O. Box 8700, 5 Mews Place, St. John's, NL, A1B 4J6.

c/o Central Regional Lands Office, P. O. Box 2222, Gander, NL, A1V 2N9.

c/o Western Regional Lands Office, P. O. Box 2006, Noton Building, Corner Brook, NL, A2H 6J8.

c/o Labrador Regional Lands Office, P. O. Box 3014, Station "B", Happy Valley-Goose Bay, NL A0P 1E0.

For further information on the proposed application, please contact GEORGE UPSHALL Telephone (709) 686-3463

Apr 23

TRUSTEE ACT

ESTATE NOTICE

In the Matter of the Estate of JOHN YOUNG Jr., late of Upper Island Cove in the Province of Newfoundland and Labrador, Deceased

All persons claiming to be creditors of or who have any claims or demands either as beneficiaries or next of kin (by blood, legal adoption or marriage) upon or affecting the Estate of JOHN YOUNG Jr., who died at Upper Island Cove, NL on or about December 28th 2007, are hereby requested to send particulars thereof in writing, duly attested, to the Registrar Supreme Court, Viking Building, 136 Crosbie Road, Suite 401, St. John's, NL, A1B 3K3, Administrator of the Estate of John Young Jr. on or before May 21st 2010, after which date the said Administrator will proceed to distribute the Estate having regard only to the claims of which he then shall have had notice.

DATED at St. John's, in the Province of NL, this 15th day of April, 2009

REGISTRAR OF THE SUPREME COURT
Administrator of the Estate of
John Young Jr.

ADDRESS FOR SERVICE
Registrar Supreme Court
Suite 401, Viking Building
136 Crosbie Road
St. John's, NL, A1B 3K3,
Tel: (709) 729 2548
Fax: (709) 729 3063

Apr 23

QUIETING OF TITLES ACT

**2010 01T 2007
IN THE SUPREME COURT OF
NEWFOUNDLAND AND LABRADOR
TRIAL DIVISION**

Notice of Application Under the *Quieting of Titles Act*, RSNL 1990, cQ-3, as amended;

Notice is hereby given to all parties that VISTA ENTERPRISES LIMITED, a body corporate organized and existing pursuant to the laws of the province of Newfoundland and Labrador, has applied to the Supreme Court of Newfoundland and Labrador, Trial Division, at St. John's, to have title to all that piece or parcel of land situate and being on the northern side of Stanley's Road, Long Pond, in the Town of Conception Bay South, in the province of Newfoundland and Labrador, as more particularly described and set forth in the Schedule hereunto annexed marked "A" of which the Applicant claims to be the owner, investigated and for a Declaration that Vista Enterprises Limited is the absolute owner thereof.

Vista Enterprises Limited acquired the property by way of two (2) Deeds of Conveyance: (a) David W. Young to Vista Enterprises Limited dated March 2010 and not yet assigned a number at the Registry of Deeds for the province of Newfoundland and Labrador; and (b) Andrew Chester Ryan to Vista Enterprises Limited dated July, 2009 and registered on July 21, 2009 as number 334086 at the Registry.

The Applicant has been ordered to publish notice of the application as required by the above named Act. All persons having title adverse to the said title claimed by the Applicant shall file in the Registry of the Supreme Court of Newfoundland and Labrador at St. John's particulars of such adverse claim and serve the same together with an Affidavit verifying same on the undersigned solicitors for the Applicant on or before the 25th day of May, 2010, after which date no party having any claim shall be permitted to file the same or be heard except by leave of the Court and subject to such conditions as the Court may deem just. All such adverse claims shall be then investigated as the said Supreme Court of Newfoundland and Labrador at St. John's may direct.

DATED AT the City of St. John's, in the province of Newfoundland and Labrador, this 12th day of April, 2010.

FRENCH, NOSEWORTHY & ASSOCIATES
Solicitors for the Applicant
PER: Christopher E. Gill

ADDRESS FOR SERVICE IS
Suite 122, Elizabeth Towers
100 Elizabeth Towers
St. John's, NL A1B 1S1
Tel: (709) 754-1800
Fax: (709) 754-2701

Apr 23

SCHEDULE "A"

HAWCO KING RENOUF LTD.
Surveys & Engineering Consultants
Engineer – Surveyors – Hydrographers

January 2010
Stanley's Road

Job. No. 09-842
Long Pond, CBS, NL

ALL THAT piece or parcel of land situate and being on the northern side of Stanley's Road at Long Pond, CBS, in the Electoral District of Conception Bay South, in the Province of Newfoundland and Labrador, and being bounded and abutted as follows, that is to say:

BEGINNING at a point, on the northern side of Stanley's Road at Long Pond, CBS, the said point having Coordinates: of North 5 264 357.296 meters and, East 306 805.626 meters, in the Modified Three Degrees Transverse Mercator Projection for the Province of Newfoundland and Labrador, Zone One.

THENCE running along the northern side of Stanley's Road, North 73°44'00" West, 5.392 meters, thence along the arc of a counter-clockwise curve 25.607 meters long with a radius of 12.192 meters on a chord bearing and

distance of North 72°58'34" West 21.153 meters; thence North 73°02'43" West. 22.726 meters, thence North 18°06'08" West, 12.00 meters; thence North 35°05'42" West, 12.497 meters, thence North 13°35'40" West 12.715 meters, thence South 85°44'51" West, 5.400 meters;

THENCE turning and running along the Waters of Long Pond Channel, North 2°52'42" West 39.319 meters, thence North 43°12'09" East, 30.023 meters; thence North 40°09'07" East, 25.902 meters; thence North 47°59'00" East, 56.876 meters' thence North 57°23'00" East 27.676 meters; thence North 71°07'00" East, 19.020 meters;

THENCE turning and running along the land now or formerly of Gladys Stanley, South 8°29'00" East, 63.920 meters;

THENCE turning and running along the land now or formerly of Gladys Stanley, and along the land of Lucy Yvonne Stanley, Roll 1595 Frame 2454, South 3°51'27" West, 75.253 meters;

THENCE turning and running along the land now or formerly of Lucy Yvonne Stanley, Roll 1595 Frame 2454, South 53°31'00" East, 7.140 meters; thence South 17°33'00" East 10.481 meters;

THENCE turning and running along the land of Paul & Deborah Trickett, Roll 1595 Frame 1245, South 75°31'17" West, 20.480 meters, thence South 85°30'28" West, 46.731 meters; thence South 14°44'18" West, 8.184 meters; thence South 16°51'56" East, 15.439 meters; thence South 22°34'38" West, 4.336 meters more or less, to the point of commencement, and containing an area of 1.586 hectares, more or less, as shown on the attached plan, Job No. 09-842 dated January 2010.

ALL BEARINGS are Grid bearings referred to Grid North. All distances are horizontal ground distances.

**2010 04T 0145
IN THE SUPREME COURT OF
NEWFOUNDLAND AND LABRADOR
TRIAL DIVISION**

NOTICE

Notice of Application Under the *Quieting of Titles Act*, RSNL 1990, cQ-3, as amended;

IN THE MATTER of that piece of parcel of land situate and being at Route 431, Woody Point, in the Province of Newfoundland and Labrador

AND

IN THE MATTER OF the application of GAYLE TAPPER for a Certificate of Title of said piece or parcel of land pursuant to the *Quieting of Titles Act*, RSNL 1990, cQ-3 as amended.

Notice is hereby given to all persons that GAYLE TAPPER, as Applicant, has applied to the, Supreme Court, Trial Division, Corner Brook, to have investigated the title to ALL THAT piece or parcel of land situate and being at the Town of Woody Point, in the Province of Newfoundland and Labrador, and further bounded and described as set forth in Schedule "A" hereto and for a Declaration that the said Application is the absolute owner thereof. The said Applicant has been ordered to publish notice of the Application as required by the above named Act.

All persons having title adverse to the said title claimed by the said Applicant shall file in the Registry of the Supreme Court of Newfoundland and Labrador, Trial Division, Corner Brook, particulars of such adverse claim and serve the same together with an Affidavit verifying the same, on the undersigned Solicitor for the Applicant on or before the 21st day of May 2010, after which date no party having any claim shall be permitted to file the same or to be heard except by special leave of the Court and subject to such conditions as the Court may deem just.

All such adverse claims shall be investigated in such manner as the Supreme Court of Newfoundland, Trial Division, Corner Brook, may direct.

DATED AT Deer Lake, in the Province of Newfoundland and Labrador, this 12th day of April, 2010.

JAMES GOUDIE LAW OFFICES
Solicitor for the Applicant
PER: James Goudie.

ADDRESS FOR SERVICE:
S1A High Street
Deer Lake, NL A8A 1M6
Tel: (709) 635-4300
Fax: (709) 635-4301

Apr 23

SCHEDULE "A"

**DESCRIPTION OF LAND CLAIMED BY
E. GAYLE TAPPER, NL**

**Route 431, Woody Point, Bonne Bay
Parcel A and Parcel B**

ALL THAT piece or parcel of land lying northwest and southeast of Route 431, Woody Point, Bonne Bay, in the Province of Newfoundland and Labrador, being further bounded and described as follows:

BEGINNING at a point, the said point being the northerly angle of the herein described parcel of land, the said angle having co-ordinates of North 5,484,313.931 and East 364.719.800;

RUNNING THENCE from the above described point of beginning by the northwest limit of a Newfoundland Power Pole Line, south twenty three degrees six minutes forty eight seconds west (S 23°06'48"W) seventy eight decimal three four eight (78.348) meters, south twenty six degrees fifteen minutes six seconds west (S 26°15'06"W) seventy decimal eight eight nine (70.889)meters, south thirty two degrees two minutes twenty seven seconds west (S 32°02'27"W) one hundred sixty two decimal one four eight (162.148) meters, and north eighty seven degrees thirty minutes twenty seconds west (N 87°30'20"W) thirty seven decimal two three five (37.235) meters;

THENCE RUNNING by land of Barbara Danielle and Hugh McCormack, north thirty eight degrees thirty one minutes thirty five seconds West (N 38°31'35"W) fifteen decimal three four two (15.342) meters to a point on the southeast limit of Route 431;

THENCE RUNNING by the southeast limit of Route 431, along a curve of radius one hundred forty eight decimal nine eight three (148.983) meters, to a point being distant fifty two decimal six five two (62.652) meters, as measured on a bearing of north forty four degrees six minutes forty three seconds East (N 44°06'43"E) from the last mentioned point;

THENCE continuing by the southeast limit of Route 431, north thirty three degrees fifty six minutes three seconds East (N 33°56'03"E) eighty six decimal four three zero (86.430) meters, to a point, and along a curve of radius one thousand eight hundred ninety eight decimal four four three (1898.443)meters, to a point being distant one hundred nine decimal zero nine one (109.091) meters, as measured on a bearing of north thirty five degrees thirty four minutes fifty seconds East (N 35°34'50"E) from the last mentioned point;

THENCE continuing by the southeast limit of Route 431, north thirty seven degrees thirteen minutes thirty seven seconds East (N 37°13'37"E) seventy six decimal eight nine three (76.893) meters, more or less, to the point of beginning;

CONTAINING an area of zero decimal eight six eight (0.868) Hectares, more or less, and being more particularly

shown as Parcel A on Yates and Woods Limited drawing no. 09093 dated June 24, 2009;

AND ALSO, all that other piece or parcel of land lying northwest of Route 431, at Woody Point, Bonne Bay, in the Province of Newfoundland and Labrador, being further bounded and described as follows;

BEGINNING at a point, on the northwest limit of Route 431 the said point being the northerly angle of the herein described parcel of land, the said angle having co-ordinates of North 5,484,222.509 and East 346.613.835;

RUNNING THENCE from the above described point of beginning by the northwest limit of Route 431, along a curve of radius one thousand nine hundred twenty eight decimal four four three (1928.443) meters, to a point being distant fifty decimal eight one one (50.811) meters, as measured on a bearing of south thirty four degrees forty one minutes twenty seconds West (S 34°41'20"W) from the point of beginning;

THENCE continuing by the northwest limit of Route 431, south thirty three degrees fifty six minutes three seconds West (S 33°56'03"W) eighty six decimal four three zero (86.430) meters, to a point, and along a curve of radius one hundred eighteen decimal nine eight three (118.983) meters, to a point being distant seventy five decimal seven eight three (75.783) meters, as measured on a bearing of south fifty two degrees thirty minutes fourteen seconds West (S 52°30'14"W) from the last mentioned point;

THENCE continuing by the northwest limit of Route 431, north seventy one degrees four minutes twenty six seconds East (N 71°04'26"E) four decimal three seven eight (4.378) meters,

THENCE RUNNING by the northeast limit of the reserve along a brook, to a point being distant twenty two decimal three four six (22.346) meters, as measured on a bearing of north twenty one degrees twenty one minutes one second West (N 21°21'01"W) from the last mentioned point;

THENCE RUNNING by Crown Land and by land occupied by the Roman Catholic Cemetery, north forty three degrees seven minutes thirty one seconds East (N 43°07'31"E) seventy six decimal four one nine (76.419) meters, north one degree fourteen minutes thirty seconds West (N 1°14'30"W) forty six decimal one two five (46.125) meters, and north thirty degrees nineteen minutes fourteen seconds East (N 30°19'14"E) thirty three decimal eight two nine (33.829) meters;

THENCE RUNNING by the southerly limit of the road to the cemetery, north eighty three degrees thirty five minutes eight seconds East (N 83°35'08"E) eighty one decimal seven six two (81.762) meters, more or less, to the point of beginning;

CONTAINING an area of zero decimal eight one five (0.815) hectare, more or less, and being more particularly shown as Parcel B on Yates and Woods Limited drawing no. 09093 dated June 24, 2009;

ALL BEARINGS being referred to 3° Grid North (NAD1983) as referred to the Transverse Mercator Projection for Newfoundland with the Central Meridian at 58°30' West longitude;

Yates and Woods Limited

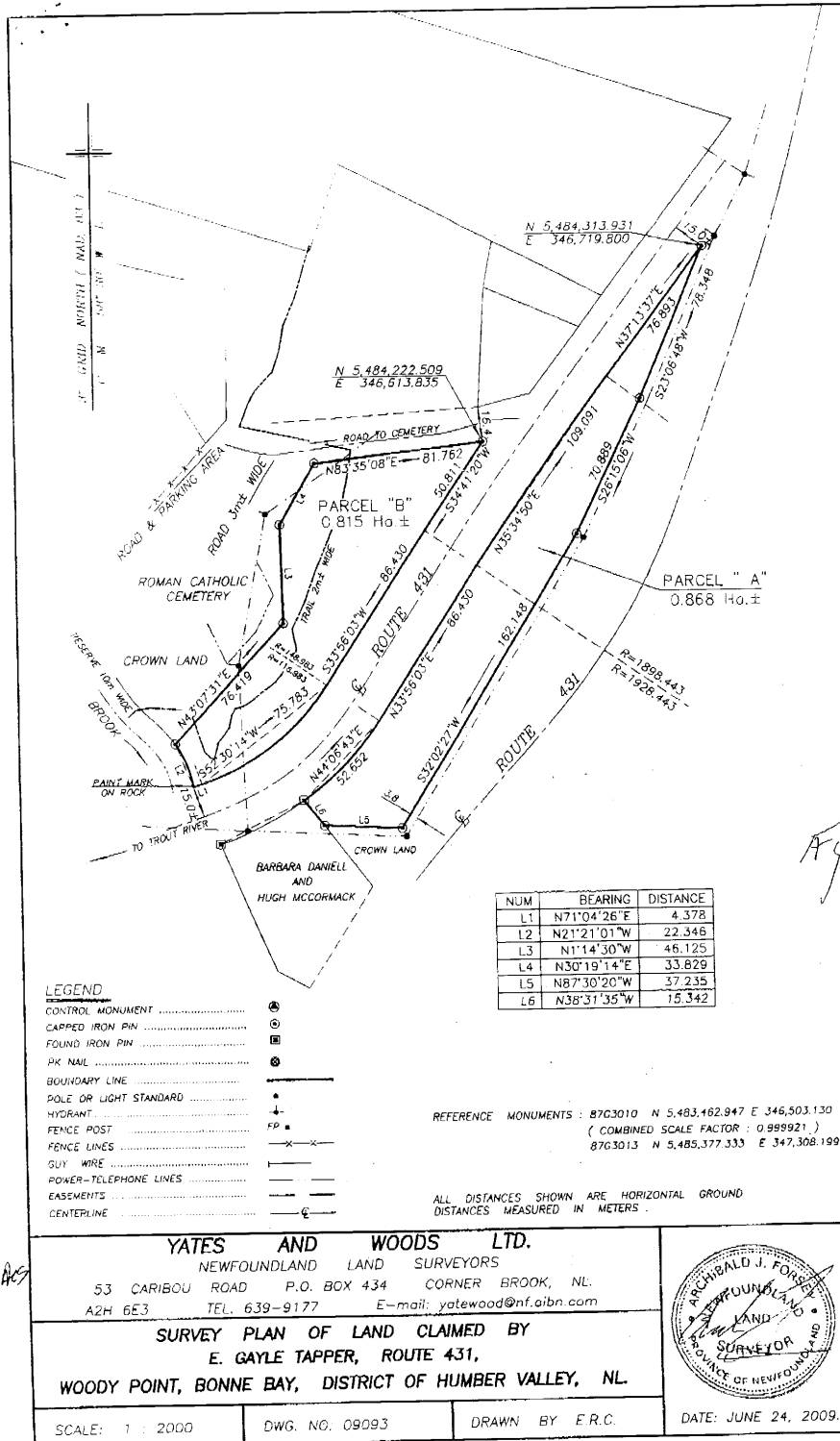

CHANGE OF NAME ACT

Legal Name Changes
Processed During the Period
MARCH 2010

Under the authority vested in me by The Change of Name Act, 2009 SNL 2009 Chapter C-8-1,
I hereby certify that the following names have been changed.

<u>Former Name</u>	<u>Present Name</u>	<u>Address</u>
Simms, Sarah Gail	Taylor, Sarah Gail	Conception Bay South
Simms, Jessica Emily	Taylor, Jessica Emily	Conception Bay South
Burden, Kyle Victor	Murray, Kyle Victor	Gander
Kehoe, Leonard Peyton	Keough, Leonard Peyton	St. John's
Hawkins, Keith	Cox, Keith	Cox's Cove
King, Dakota Richelle	Vatcher, Dakota Richelle	Clarenville
Rumbolt, Angela Louise	Tatchell, Angela Louise	Castor River North
Brown, MacKenzie Gail Sheppard	Sheppard, MacKenzie Gail	Dover
Simms, Leon Joseph	Chiasson, Leon Joseph	Happy Valley-Goose Bay
Butler, Catherine Rene	Dehann, Renee Catherine	Manuels
Vincent, Christine Pauline	Winters, Christine Pauline	Happy Valley-Goose Bay
Rice, Amber Rose	Evely, Amber Rose	St. John's
House, Cody Micheal	Brady, Cody Michael	Grand Bank
Gambin, Laura Anne	Gambin-Ryan, Laura Anne	Paradise
Scott, Madison Judy-Lynn	Broderick, Madison Judy-Lynn	Bay de Verde
Clarke, Hailey Erica Elizabeth	May, Hailey Erica Elizabeth	Marystown
Clarke, Kiana Evelyn Rose	May, Kiana Evelyn Rose	Marystown
Oates, Dylan Arthur William	Clarke, Dylan Arthur William	Small Point
Burkhart, James Vincent	Leprieur, James Vincent	Corner Brook
Weir, Kylie Olivia	Merrigan, Kylie Olivia	St. John's
King, Dee Beulah	Porter, Dee Beulah	Paradise
Bement, Mary Theresa	Keough, Mary Theresa	St. John's
Rowe, Joan Marie	Dobbin, Joan Marie	Springdale
Hollett, Bradley Phillip	Strange, Bradley Phillip	Mount Pearl
Walsh, Jay Larry	Wiseman, Jay Larry	Lethbridge
Norman, Alexander Philip	Barry, Alexander Philip	Mount Pearl
Wall, Zachery David	Hillier, Zachery David	Conception Bay South
Holloway, Faith Mary	Davis, Faith Mary	St. John's
Holloway, Taylor Maxine	Davis, Taylor Maxine	St. John's
Jewer, Cameron Keith Chad	Peddle, Cameron Keith Chad	Point Leamington
Clarke, Austin Perry	Culleton, Austin Jason	Whitbourne
Noel, Terry Alexander	Ralph, Terry Alexander	Birchy bay
House, Donna Belle	Howse, Donna Belle	Labrador City
Gushue, Keandra-Lee	Stacey, Sharon Geneva Roxane	St. John's
Burden, Alyssa Mariyah-Lynn	Whitten, Alyssa Mariyah-Lynn	Spaniards Bay



Ken Mullaly
Registrar, Vital Statistics Division
Department of Government Services



THE NEWFOUNDLAND AND LABRADOR GAZETTE

PART II

SUBORDINATE LEGISLATION FILED UNDER THE STATUTES AND SUBORDINATE LEGISLATION ACT

Vol. 85

ST. JOHN'S, FRIDAY, APRIL 23, 2010

No. 16

NEWFOUNDLAND AND LABRADOR REGULATIONS

NLR 19/10
NLR 20/10
NLR 21/10



**NEWFOUNDLAND AND LABRADOR
REGULATION 19/10**

Income Tax Deduction Regulations (Amendment)
under the
Income Tax Act, 2000
(O.C. 2010-128)

(Filed April 20, 2010)

Under the authority of section 68 of the *Income Tax Act, 2000* the Lieutenant-Governor in Council makes the following regulations.

Dated at St. John's, April 12, 2010.

Gary Norris
Clerk of the Executive Council

REGULATIONS

Analysis

1. Sch. A Amdt.
2. Sch. B R&S

NLR 123/07
as amended

1. Section 1 of Schedule A of the *Income Tax Deduction Regulations* is repealed and the following substituted:

1. For the purpose of the description of F in paragraph 4(2)(b), from January 1 to December 31, 2010, the ranges of remuneration for each pay period in a taxation year shall be determined as follows:

- (a) in respect of a daily pay period, the ranges of remuneration commence at \$34 and increase in increments of \$2 for each range up to and including \$141.99;
- (b) in respect of a weekly pay period, the ranges of remuneration commence at \$158 and increase in increments of
 - (i) \$2 for each range up to and including \$265.99,
 - (ii) \$4 for each range from \$266 to \$485.99,
 - (iii) \$8 for each range from \$486 to \$925.99,
 - (iv) \$12 for each range from \$926 to \$1,585.99,
 - (v) \$16 for each range from \$1,586 to \$2,465.99, and
 - (vi) \$20 for each range from \$2,466 to \$3,565.99;
- (c) in respect of a bi-weekly pay period, the ranges of remuneration commence at \$316 and increase in increments of
 - (i) \$4 for each range up to and including \$531.99,
 - (ii) \$8 for each range from \$532 to \$971.99,
 - (iii) \$16 for each range from \$972 to \$1,851.99,
 - (iv) \$24 for each range from \$1,852 to \$3,171.99,
 - (v) \$32 for each range from \$3,172 to \$4,931.99, and
 - (vi) \$40 for each range from \$4,932 to \$7,131.99;
- (d) in respect of a semi-monthly pay period, the ranges of remuneration commence at \$342 and increase in increments of
 - (i) \$4 for each range up to and including \$557.99,
 - (ii) \$8 for each range from \$558 to \$997.99,
 - (iii) \$18 for each range from \$998 to \$1,987.99,

- (iv) \$26 for each range from \$1,988 to \$3,417.99,
 - (v) \$34 for each range from \$3,418 to \$5,287.99, and
 - (vi) \$44 for each range from \$5,288 to \$7,707.99;
- (e) in respect of 12 monthly pay periods, the ranges of remuneration commence at \$684 and increase in increments of
- (i) \$8 for each range up to and including \$1,115.99,
 - (ii) \$18 for each range from \$1,116 to \$2,105.99,
 - (iii) \$34 for each range from \$2,106 to \$3,975.99,
 - (iv) \$52 for each range from \$3,976 to \$6,835.99,
 - (v) \$70 for each range from \$6,836 to \$10,685.99, and
 - (vi) \$86 for each range from \$10,686 to \$15,415.99;
- (f) in respect of 10 pay periods a year, the ranges of remuneration commence at \$821 and increase in increments of
- (i) \$10 for each range up to and including \$1,360.99,
 - (ii) \$20 for each range from \$1,361 to \$2,460.99,
 - (iii) \$42 for each range from \$2,461 to \$4,770.99,
 - (iv) \$62 for each range from \$4,771 to \$8,180.99,
 - (v) \$84 for each range from \$8,181 to \$12,800.99, and
 - (vi) \$104 for each range from \$12,801 to \$18,520.99;
- (g) in respect of 13 pay periods a year, the ranges of remuneration commence at \$631 and increase in increments of
- (i) \$8 for each range up to and including \$1,062.99,
 - (ii) \$16 for each range from \$1,063 to \$1,942.99,

- (iii) \$32 for each range from \$1,943 to \$3,702.99,
 - (iv) \$48 for each range from \$3,703 to \$6,342.99,
 - (v) \$64 for each range from \$6,343 to \$9,862.99, and
 - (vi) \$80 for each range from \$9,863 to \$14,262.99; and
- (h) in respect of 22 pay periods a year, the ranges of remuneration commence at \$373 and increase in increments of
- (i) \$6 for each range up to and including \$696.99,
 - (ii) \$10 for each range from \$697 to \$1,246.99,
 - (iii) \$18 for each range from \$1,247 to \$2,236.99,
 - (iv) \$28 for each range from \$2,237 to \$3,776.99,
 - (v) \$38 for each range from \$3,777 to \$5,866.99, and
 - (vi) \$48 for each range from \$5,867 to \$8,506.99.

2. Schedule B of the regulations is repealed and the following substituted:

Schedule B

1. For the purpose of paragraph 4(2)(c), from January 1 to December 31, 2010 the mid-point of each range of base credit amounts listed in the first column of the following table is the amount specified opposite in the second column of the table.

Column 1	Column 2
Range of base credit amount	Mid-point
\$0 to \$7,833	\$7,833.00
From \$7,833.01 to \$9,524	\$8,678.50
From \$9,524.01 to \$11,215	\$10,369.50
From \$11,215.01 to \$12,906	\$12,060.50
From \$12,906.01 to \$14,597	\$13,751.50
From \$14,597.01 to \$16,288	\$15,442.50
From \$16,288.01 to \$17,979	\$17,133.50
From \$17,979.01 to \$19,670	\$18,824.50
From \$19,670.01 to \$21,361	\$20,515.50

From \$21,361.01 to \$23,052	\$22,206.50
for amounts in excess of \$23,052	the actual base credit amount

©Earl G. Tucker, Queen's Printer



NEWFOUNDLAND AND LABRADOR REGULATION 20/10

Mineral Regulations (Amendment)
under the
Mineral Act
(O.C. 2010-129)

(Filed April 2, 2010)

Under the authority of section 41 of the *Mineral Act*, the Lieutenant-Governor in Council makes the following regulations.

Dated at St. John's, April 12, 2010.

Gary Norris
Clerk of the Executive Council

REGULATIONS

Analysis

- | | |
|---|---|
| 1. S.2 Amdt.
Definitions | 18. Manner of claim
staking |
| 2. S.4 Rep.
Specified areas | 19. Illustration of staking
procedure |
| 3. S.5 Rep.
Applications not accepted | 20. Intersection posts |
| 4. S.11 Amdt.
Assessment work and re-
funds | 21. Illustration of
intersection post
procedure |
| 5. Part II Rep.
15. Specified areas | 22. Irregular boundaries |
| 16. Size and form | 23. Restriction |
| 17. Metal tags | 24. Replacement of metal
tags |
| | 25. Refund |

26. Staking on Sundays and holidays	dispute
27. Application for ground staked licences	35. Licence reduction and partial surrender
28. Recorder to record applications	6. S.36 Amdt. Grouping of licences
29. Claims inspections	7. S.37 Amdt. Conditions of extended licences
30. Fractions disposed of by ministers	8. S.38 Amdt. Reduction and partial surrender of extended licence
31. Work required for fractional claims	9. S.39 Amdt. Survey required
32. Applications entered in database	10. S.47 Amdt. Assessment work requirements
33. Applications not recorded	
34. Filing not claim	

CNLR 1143/96
as amended

1. (1) Paragraph 2(c) of the *Mineral Regulations* is repealed.

(2) Paragraph 2(f) of the regulations is amended by striking out the words "a ground staked licence or".

(3) Paragraphs 2(g), (h), (p) and (q) of the regulations are repealed.

2. Section 4 of the regulations is repealed.

3. Section 5 of the regulations is repealed.

4. Subsection 11(3) of the regulations is repealed and the following substituted:

(3) Where a licensee is granted an extension under Condition 2 of the Conditions of Licence, in order to complete the assessment work for the first year of the licence, for reasons other than those set out in Condition 2(4) of the Conditions of Licence, the deposit referred to in subparagraph 8(b)(ii) shall be refunded to the licensee.

(3.1) Where a licensee is granted an extension under Condition 2 of the Conditions of Licence, in order to complete the assessment work for the first year of the licence, for the reasons set out in Condition 2(4) of the Conditions of Licence, the deposit referred to in subparagraph 8(b)(ii) shall not be refunded to the licensee until all the assessment work required to be done for the first year of the licence is completed.

5. The regulations are amended by repealing Part II.

6. (1) Section 36 of the regulations is amended by striking out the words "ground or" wherever they occur.

(2) Subsection 36(1) of the regulations is amended by striking out the words "units or".

(3) Subsection 36(3) of the regulations is amended by striking out the words "ground and".

7. Section 37 of the regulations is amended by striking out the words "a ground staked or".

8. Subsection 38(4) of the regulations is repealed.

9. Subsection 39(1) of the regulations is amended by striking out the words "a ground staked licence or".

10. (1) Subsection 47(1) of the regulations is amended by striking out the words "a ground staked licence or" and the words "unit or" wherever they occur.

(2) Subsection 47(2) of the regulations is amended by striking out the words "or units" wherever they occur.

©Earl G. Tucker, Queen's Printer



NEWFOUNDLAND AND LABRADOR REGULATION 21/10

Protected Road Zoning Regulations (Amendment)
under the
Urban and Rural Planning Act, 2000

(Filed April 20, 2010)

Under the authority of sections 32 and 36 of the *Urban and Rural Planning Act, 2000*, I make the following regulations.

Dated at St. John's, April 9, 2010.

Dianne Whalen
Minister of Municipal Affairs

REGULATIONS

Analysis

1. Sch. B Amdt.

CNLR 996/96
as amended

1. (1) Schedule B, Class II Protected Roads, of the *Protected Road Zoning Regulations* is amended by repealing Item (13.1) Newfoundland and Labrador - Quebec Border.

(2) Schedule B, Class II Protected Roads, of the regulations is amended by repealing Item (16.1) Red Bay to Cartwright Coastal Road.

(3) Schedule B, Class II Protected Roads, of the regulations is amended by adding immediately after Item (20) the following:

(20.1) TRANS LABRADOR HIGHWAY

The Trans Labrador Highway (Route 500) from the Newfoundland and Labrador - Quebec border west of Labrador City to its intersection with Hamilton River Road in the Town of Happy Valley-Goose Bay and excluding that portion of the highway within the planning areas of the Town of Labrador City and the Town of Wabush.

(20.2) TRANS LABRADOR HIGHWAY SOUTH

The Trans Labrador Highway South (Route 510) from its intersection with the Trans Labrador Highway (Route 500) to its intersection with a local road in the Town of Red Bay (Route 510-6).

(4) Schedule B, Class III Protected Roads, of the regulations is amended by repealing Item (2.1) and substituting the following:

(2.1) CARTWRIGHT ROAD

The Cartwright Road (Route 516) from its intersection with the Trans Labrador Highway South (Route 510) to its intersection with the airstrip road (Route 516-2) in the Town of Cartwright.

(2.2) CHARLOTTETOWN ACCESS ROAD

The Charlottetown Access Road (Route 514) from its intersection with the Trans Labrador Highway South (Route 510) to its intersection with the airstrip access road in the Town of Charlottetown.

(5) Schedule B, Class III Protected Roads, of the regulations is amended by repealing Item (6) and substituting the following:

(6) ST. LEWIS ACCESS ROAD

The St. Lewis Access Road (Route 513) from its intersection with the Trans Labrador Highway South (Route 510) to a point where it crosses the west boundary of the St. Lewis Municipal Planning Area.

©Earl G. Tucker, Queen's Printer

Index

PART I

Change of Name Act – Notice	137
Lands Act – Notice	130
Quieting of Titles Act – Notices	131
Trustee Act – Notice	131
Urban and Rural Planning Act– Notices	129

PART II

CONTINUING INDEX OF SUBORDINATE LEGISLATION

Title of Act and Subordinate Legislation made thereunder	CNLR or NL Reg.	Amendment	NL Gazette Date & Page No.
Income Tax Act, 2000			
Income Tax Deduction Regulations (Amdt.)	NLR 19/10	Amends NLR 123/07 Sch. A Amdt. Sch. B R&S	Apr 23/10 p.117
Mineral Act			
Mineral Regulations (Amdt.)	NLR 20/10	Amends CNLR 1143/96 S.2 Amdt. Ss. 4 & 5 Rep., S. 11 Amdt. Part II , ss-15-35 Rep. Ss. 36, 37, 38, 39 & 47 Amdt.	Apr 23/10 p. 123
Urban and Rural Planning Act, 2000			
Protected Road Zoning Regulations (Amdt.)	NLR 21/10	Amends CNLR 996/96 Sch. B Amdt.	Apr 23/10 p.127

The Newfoundland and Labrador Gazette is published from the office of Earl G. Tucker, Queen's Printer.

Copy for publication must be received before **Friday, 4:30 p.m.**, seven days before publication, to ensure inclusion in next issue.

Advertisements should be typewritten or printed legibly, separate from covering letter. Number of insertions required must be stated and the names of all signing officers typewritten or printed.

Copy may be mailed to the address below, faxed to (709) 729-1900 or emailed to queensprinter@gov.nl.ca.

Advertising rates are available upon request. Subscription rate for *The Newfoundland and Labrador Gazette* is \$125.00 for 52 weeks plus applicable tax (\$131.25). Weekly issues of \$3.00 per copy, plus tax payable in advance.

All cheques, money orders, etc., should be made payable to THE NEWFOUNDLAND EXCHEQUER ACCOUNT and all correspondence should be addressed to: Office of the Queen's Printer, P. O. Box 8700, Ground Floor, East Block, Confederation Building, St. John's, NL A1B 4J6. Telephone (709) 729-3649. Fax: (709) 729-1900.

Web Site: <http://www.gs.gov.nl.ca/gsoqp>

**Place your order by contacting:
Office of The Queen's Printer
Confederation Building, East Block
St. John's, NL A1B 4J6
Telephone: (709) 729-3649 Fax: (709) 729-1900
email: queensprinter@gov.nl.ca**

**Government Information Product
Publication Rate Mail
G.S.T. # R107442683**

All requests for Subscription and Legislation MUST be prepaid.