



# THE NEWFOUNDLAND AND LABRADOR GAZETTE

## PART I

PUBLISHED BY AUTHORITY

Vol. 85

ST. JOHN'S, FRIDAY, APRIL 30, 2010

No. 17

### MINERAL ACT

#### NOTICE

Published in accordance with section 62 of CNLR 1143/96 under the *Mineral Act*, cM-12, RSNL 1990 as amended.

Mineral rights to the following mineral licenses have reverted to the Crown:

Mineral License 007371M  
Held by Basha, Michael  
Situates near Bauline, Avalon Peninsula  
On map sheet 01N/10

A portion of license 011917M  
Held by Cornerstone Resources Inc.  
Situates near Noel Pauls Brook, Central NL  
On map sheet 12A/07 12A/09 12A/10  
more particularly described in an application on file at Department of Natural Resources

Mineral License 010748M  
Held by Altius Resources Inc.  
Situates near Glovers Harbour, Central NL  
On map sheet 02E/06 02E/05

Mineral License 010651M  
Held by Quinlan, Eddie  
Situates near Grand Beach, Burin Peninsula  
On map sheet 01M/04

Mineral License 010652M  
Held by Quinlan, Eddie  
Situates near Grand Beach, Burin Peninsula  
On map sheet 01M/04

Mineral License 010659M  
Held by Froude, Timothy  
Situates near Pauls Pond, Central NL  
On map sheet 02D/11

Mineral License 010664M  
Held by Quinlan, Marilyn  
Situates near Torrent River, Great Northern Peninsula  
On map sheet 12I/10

Mineral License 017393M  
Held by Quinlan, Eddie  
Situates near Barge Bay  
On map sheet 12P/16

Mineral License 017396M  
Held by Quinlan, Eddie  
Situates near Barge Bay  
On map sheet 12P/16

Mineral License 017065M  
Held by Turpin, Benjamin  
Situates near Little St Lawrence, Burin Peninsula  
On map sheet 01L/14

A portion of license 010716M  
Held by Crosshair Exploration & Mining Corp.  
Situates near Pocketknife Lake

THE NEWFOUNDLAND AND LABRADOR GAZETTE  
April 30, 2010

On map sheet 13K/06 more particularly described in an application on file at Department of Natural Resources	Situate near Moose Pond, Western NL On map sheet 12A/14 12H/03
A portion of license 010717M Held by Crosshair Exploration & Mining Corp. Situate near Pocketknife Lake On map sheet 13K/06 more particularly described in an application on file at Department of Natural Resources	Mineral License 012995M Held by Metals Creek Resources Corp. Situate near Sheffield Lake, Central NL On map sheet 12H/07
A portion of license 010718M Held by Crosshair Exploration & Mining Corp. Situate near Pocketknife Lake On map sheet 13K/06 more particularly described in an application on file at Department of Natural Resources	Mineral License 015730M Held by Metals Creek Resources Corp. Situate near Sops Island, White Bay On map sheet 12H/15
A portion of license 016158M Held by Crosshair Exploration & Mining Corp. Situate near Pocketknife Lake On map sheet 13K/06 13K/07 more particularly described in an application on file at Department of Natural Resources	Mineral License 013008M Held by Metals Creek Resources Corp. Situate near Jacksons Arm, White Bay On map sheet 12H/15
A portion of license 010720M Held by Crosshair Exploration & Mining Corp. Situate near Nipishish Lake On map sheet 13K/07 more particularly described in an application on file at Department of Natural Resources	A portion of license 016374M Held by Turpin, Alexander J. Situate near Conns Pond, Avalon Peninsula On map sheet 01N/06 more particularly described in an application on file at Department of Natural Resources
A portion of license 010722M Held by Crosshair Exploration & Mining Corp. Situate near Otter Lake On map sheet 13K/03 13K/02 13K/06 more particularly described in an application on file at Department of Natural Resources	Mineral License 014437M Held by P. Walsh Jr., Joseph Situate near Mortier Bay, Burin Peninsula On map sheet 01M/03
A portion of license 010723M Held by Crosshair Exploration & Mining Corp. Situate near Nipishish Lake On map sheet 13K/07 more particularly described in an application on file at Department of Natural Resources	Mineral License 014483M Held by Mega Uranium Ltd. Situate near Jeanette Bay On map sheet 13I/13 13J/16
A portion of license 015746M Held by Altius Resources Inc. Situate near Notakwanon River On map sheet 13M/09 13M/16 more particularly described in an application on file at Department of Natural Resources	Mineral License 014485M Held by Mega Uranium Ltd. Situate near Jeanette Bay On map sheet 13J/09
A portion of license 015747M Held by Altius Resources Inc. Situate near Notakwanon River On map sheet 13M/09 13M/16 more particularly described in an application on file at Department of Natural Resources	Mineral License 014486M Held by Mega Uranium Ltd. Situate near Jeanette Bay On map sheet 13I/12 13I/13
A portion of license 015710M Held by Altius Resources Inc. Situate near Notakwanon River On map sheet 13M/09 more particularly described in an application on file at Department of Natural Resources	Mineral License 014487M Held by Mega Uranium Ltd. Situate near Byron Bay Area On map sheet 13I/11 13I/12
Mineral License 016196M Held by Cornerstone Resources Inc.	Mineral License 014489M Held by Mega Uranium Ltd. Situate near Abliuk Bight On map sheet 13I/11 13I/12
	Mineral License 014490M Held by Mega Uranium Ltd. Situate near Byron Bay Area On map sheet 13I/12
	Mineral License 014491M Held by Mega Uranium Ltd. Situate near Byron Bay Area On map sheet 13I/12 13J/09
	Mineral License 014503M Held by Budgells Equipment & Rentals Ltd. Situate near Ghost Pond, Central NL On map sheet 02E/05

Mineral License 014505M  
Held by Budgells Equipment & Rentals Ltd.  
Situates near Wild Bight, Central NL  
On map sheet 02E/12

Mineral License 015734M  
Held by Green, Vance W.  
Situates near Little Barachois Brook, Western NL  
On map sheet 12B/09

Mineral License 015735M  
Held by Skanes, Leonard  
Situates near Noel Pauls Brook, Central NL  
On map sheet 12A/07

Mineral License 015736M  
Held by Crocker, Calvin M.  
Situates near Rogues Harbour, Baie Verte Peninsula  
On map sheet 02E/13

Mineral License 015738M  
Held by Stares, Shane  
Situates near Welshs Bight, Baie Verte Peninsula  
On map sheet 02E/13

Mineral License 015739M  
Held by Stares, Shane  
Situates near Stocking Harbour, Baie Verte Peninsula  
On map sheet 02E/12 02E/13

Mineral License 015748M  
Held by Crocker, James Richard  
Situates near Winterhouse Cove, Baie Verte Peninsula  
On map sheet 02E/12 12H/09

Mineral License 015749M  
Held by Crocker, James Richard  
Situates near Stocking Harbour, Baie Verte Peninsula  
On map sheet 02E/12 02E/13

Mineral License 015750M  
Held by Crocker, James Richard  
Situates near Rogues Harbour, Baie Verte Peninsula  
On map sheet 02E/13

Mineral License 015767M  
Held by Fraser, Dean  
Situates near Stocking Harbour, Baie Verte Peninsula  
On map sheet 02E/13

Mineral License 015768M  
Held by Fraser, Dean  
Situates near Welshs Bight, Baie Verte Peninsula  
On map sheet 02E/13

Mineral License 015779M  
Held by Metals Creek Resources Corp.  
Situates near Shoal Pond, Central NL  
On map sheet 02E/08

Mineral License 015786M  
Held by Meshier, Ivan  
Situates near Jacksons Arm, White Bay Area  
On map sheet 12H/15

Mineral License 015787M  
Held by McLennon, Tom  
Situates near Roberts Arm, Central NL  
On map sheet 02E/05 02E/12

Mineral License 015788M  
Held by McLennon, Tom  
Situates near Silver Buckle Cove, Central NL  
On map sheet 02E/11

A portion of license 015927M  
Held by Altius Resources Inc.  
Situates near Sops Arm Area, White Bay  
On map sheet 12H/15  
more particularly described in an application on file at Department of Natural Resources

A portion of license 015928M  
Held by Altius Resources Inc.  
Situates near Jacksons Arm Area, White Bay  
On map sheet 12H/15 12H/14  
more particularly described in an application on file at Department of Natural Resources

A portion of license 015929M  
Held by Altius Resources Inc.  
Situates near Jacksons Arm Area, White Bay  
On map sheet 12H/15  
more particularly described in an application on file at Department of Natural Resources

A portion of license 015937M  
Held by Rowe, Raymond  
Situates near Stephenville, Western NL  
On map sheet 12B/09  
more particularly described in an application on file at Department of Natural Resources

The lands covered by this notice except for the lands within Exempt Mineral Lands, the Exempt Mineral Lands being described in CNLR 1143/96 and NLR 71/98, 104/98, 97/2000, 36/2001, 31/2004, 78/2006, 8/2008 and 28/2009 and outlined on 1:50 000 scale digital maps maintained by the Department of Natural Resources, will be open for staking after the hour of 9:00 a.m. on the 32<sup>nd</sup> clear day after the date of this publication.

JIM HINCHEY P.Geo  
Manager - Mineral Rights

File #: 774:3843, 3850, 4073, 5941, 5942, 5949, 5954, 5955, 5956, 5957, 5965, 6002, 6003, 6004, 6005, 6006, 6008, 6009, 6897, 7724, 7727, 7834, 7854, 7858, 7859, 7860, 7867, 9028, 9034, 9194, 9199, 9228, 9230, 9231, 9232, 9234, 9235, 9236, 9241, 9243, 9258, 775:0034, 0035, 0036, 0038, 0039, 0040, 0041, 0042, 0054, 0055, 0057, 0062, 0063, 0064, 0158, 0159, 0160, 0168

April 30

**URBAN AND RURAL PLANNING ACT**

**NOTICE OF REGISTRATION  
TOWN OF SANDY COVE  
MUNICIPAL PLAN AND  
DEVELOPMENT REGULATIONS**

Take notice that the TOWN OF SANDY COVE Municipal Plan and Development Regulations, adopted on the 14<sup>th</sup> day of September, 2009 and approved on the 7<sup>th</sup> day of December, 2009 has been registered by the Minister of Municipal Affairs.

The Municipal Plan and Development Regulations come into effect on the day this notice is published in *The*

*Newfoundland and Labrador Gazette.* Anyone who wishes to inspect a copy of them may do so at the Town Office, Town of Sandy Cove, during normal working hours.

TOWN OF SANDY COVE  
Anne Bengier, Clerk/Manager

Apr 30

**QUIETING OF TITLES ACT**  
**2010 01T 2078**  
**IN THE SUPREME COURT OF**  
**NEWFOUNDLAND AND LABRADOR**  
**TRIAL DIVISION**

IN THE MATTER OF an Application of GRANT HISCOCK of the City of St. John's, in the Province of Newfoundland and Labrador

AND

IN THE MATTER OF the *Quieting of Titles Act*, cQ-3, of the RSNL 1990, and amendments thereto

AND

IN THE MATTER OF a piece or parcel of land situate and being at the end of Cochrane Pond Road in the City of St. John's, in the Province of Newfoundland and Labrador

Notice of Application under the *Quieting of Titles Act*, cQ-3 of the RSNL 1990 and amendments thereto

NOTICE IS HEREBY GIVEN to all parties that GRANT HISCOCK has applied to the Supreme Court of Newfoundland and Labrador, Trial Division, to have the title to ALL THAT piece or parcel of land situate and being at the end of Cochrane Pond Road, within the jurisdiction of the City of St. John's, in the Province of Newfoundland and Labrador and being more particularly described in the Schedule hereunto attached and marked "A" of which the said GRANT HISCOCK claims on his behalf to be the owner investigated and he requests a declaration that the said GRANT HISCOCK is the legal and beneficial owner in possession and the said Court having ordered that Notice of the said Application be published as required by the above named Act.

All persons having title adverse to the said title claimed by GRANT HISCOCK shall file in the Registry of the Supreme Court of Newfoundland and Labrador particulars of such adverse claim and serve the same together with an Affidavit verifying the same on the undersigned Solicitors for the Applicant on or before the 17<sup>th</sup> day of May, 2010, after which date no party having any claim shall be permitted to file the same or to be heard except by special leave of the Court and subject to such conditions as the Court may deem just.

All such adverse claims shall then be investigated in such manner as the said Supreme Court may direct.

DATED at St. John's, this 20<sup>th</sup> day of April, 2010.

BENSON MYLES PLC INC.  
Solicitors for the Applicant  
PER: Colin P. Sullivan

ADDRESS FOR SERVICE  
Suite 900 Atlantic Place,  
215 Water Street, P.O. Box 1538  
St. John's, NL A1C 5N8  
Tel: (709) 570-7274  
Fax: (709) 579-2647

Apr 30

**SCHEDULE "A"**

**REVISED SURVEY DESCRIPTION**  
**FOR GRANT HISCOCK**  
**COCHRANE POND ROAD, ST. JOHN'S, NL**  
**PARCEL 1**

ALL THAT piece or parcel of land situate and being on the end of Cochrane Pond Road in the City of St. John's, in the Electoral District of Kilbride, in the Province of Newfoundland and Labrador, and being abutted as follows, that is to say:

BEGINNING at a point, the said point having NAD83 Coordinates: of North 5259261.105 meters and, East 315160.593 meters, with reference to Crown Land Monument No. 83G3199 having coordinated of North 5262907.962 meters and East 314981.163 meters and Crown Land Monument No. 96G6150 having coordinates of North 5262518.792 meters and East 312588.314 meters of the Modified Three Degrees Transverse Mercator Projection for the Province of Newfoundland and Labrador, having a central meridian of 53 degrees west longitude.

THENCE running along a reserved road, South eighty-nine degrees twenty-two minutes fifty-eight seconds East, three hundred thirty-six decimal six three one meters;

THENCE running South sixty-seven degrees fifty-six minutes forty-five seconds East, one hundred fifty-five decimal zero six eight meters;

THENCE running South sixty-five degrees fifty-seven minutes fifty-seven seconds East, one hundred sixty-six decimal five four eight meters;

THENCE running South seventy degrees zero eight minutes zero four seconds East, one hundred forty-two decimal eight five nine meters;

THENCE running South fifty-two degrees thirty-three minutes twenty-seven seconds East, one hundred thirty-five decimal six eight zero meters;

THENCE running South sixty-five degrees eighteen minutes thirty-nine seconds East, one hundred fifteen decimal one four six meters;

THENCE running North twenty-four degrees forty-one minutes twenty-one seconds East, twenty decimal one one seven meters:

THENCE running along land formerly belonging to Alice Pewford, South sixty-five degrees eighteen minutes thirty-nine seconds East, one hundred fourteen decimal eight three six meters:

THENCE running along land belonging to 10718 NFLD INC. registered in registration # 216568 in the Registry of Deeds in Newfoundland and Labrador, South seventy-five degrees thirty-four minutes twenty-seven seconds East, two hundred thirteen decimal one five eight meters:

THENCE running along South seventy-four degrees thirteen minutes fifty-seven seconds East, one hundred eighty-one decimal five seven eight meters:

THENCE running South eighty degrees forty minutes zero one seconds East, fifty-three decimal six nine seven meters:

THENCE running across Cochrane Pond Road, South sixteen degrees forty-five minutes forty-nine seconds West, forty-five decimal two nine nine meters:

THENCE running along the sinuosity's of a 10.06m reservation on Cochrane Pond subtended by a chord bearing and distance of North eighty-one degrees thirty minutes thirty-one seconds West, two hundred eighty-eight decimal zero three two meters:

THENCE running North eighty-six degrees fifty-six minutes fifty-nine seconds West, three hundred forty-five decimal four five one meters:

THENCE running North fifty-eight degrees thirty-five minutes twenty-three seconds West, one hundred eighty-four decimal five three five meters:

THENCE running North seventy degrees thirty-six minutes fifty-five seconds West, two hundred fourteen decimal seven three four meters:

THENCE running South sixty-nine degrees zero one minutes thirty-seven seconds West, two hundred sixty-one decimal zero one zero meters:

THENCE running North thirty-eight degrees zero five minutes thirty-seven seconds West, four hundred fifty-four decimal eight seven four meters, more or less, to the point of beginning:

The above described parcel of land has an area of 20.812 hectares, more or less, and is shown more fully delineated on the adjoining plan having job number 2009-1688-REV dated January 25, 2010. All bearings are referred to grid north in the above mentioned projection. All distances are horizontal ground distances. There is a structure located within the boundaries of the reference survey.



**REVISED SURVEY DESCRIPTION  
FOR GRANT HISCOCK  
COCHRANE POND ROAD, ST. JOHN'S, NL  
PARCEL 2**

ALL THAT piece or parcel of land situate and being on the end of Cochrane Pond Road in the City of St. John's, in the Electoral District of Kilbride, in the Province of Newfoundland and Labrador, and being abutted as follows, that is to say:

BEGINNING at a point, the said point having NAD83 Coordinates: of North 5258878.611 meters and, East 315253.616 meters, with reference to Crown Land Monument No. 83G3199 having coordinated of North 5262907.962 meters and East 314981.163 meters and Crown Land Monument No. 96G6150 having coordinates of North 5262518.792 meters and East 312588.314 meters of the Modified Three Degrees Transverse Mercator Projection for the Province of Newfoundland and Labrador, having a central meridian of 53 degrees west longitude.

THENCE running along sinuosity's of Cochrane Pond with a chord bearing and distance of North six degrees eight minutes nineteen seconds West, forty decimal nine four zero meters;

THENCE running North thirty-seven degrees zero four minutes zero four seconds East, forty-three decimal nine five zero meters;

THENCE running South fifty-two degrees forty-four minutes twenty seconds East, forty decimal two one four meters;

THENCE running South thirty degrees forty-seven minutes forty-six seconds West, fifty four decimal six eight one meters;

THENCE running South eighty degrees nineteen minutes sixteen seconds West, twenty-six decimal five zero zero meters, more or less, to the point of beginning;

The above described parcel of land has an area of 2933 square meters, more or less, and is shown more fully delineated on the adjoining plan having job number 2009-1688-REV dated January 25, 2010. All bearings are referred to grid north in the above mentioned projection. All distances are horizontal ground distances. There is a structure located within the boundaries of the reference survey.





**2010 05T 0090**  
**IN THE SUPREME COURT OF**  
**NEWFOUNDLAND AND LABRADOR**  
**TRIAL DIVISION**

**NOTICE**

Notice of Application Under the *Quieting of Titles Act*, RSNL 1990, cQ-3, as amended;

Notice is hereby given to all parties that MONNIE HANN, of Port Blandford, in the Province of Newfoundland and Labrador, has applied to the Supreme Court, Trial Division, Gander, to have title to all that piece or parcel of property situate at Port Blandford, in the Province of Newfoundland and Labrador, which property is more particularly described in Schedule "A" hereto annexed and shown in Schedule "B" hereto annexed.

ALL BEARINGS aforementioned, for which MONNIE HANN claims to be the owner investigated and for a Declaration that he is the absolute owner in fee simple in possession and the said MONNIE HANN has been ordered to public Notice of Application as required by the above named Act.

All persons having title adverse to the said title claimed by the said MONNIE HANN shall file in the Registry of the Supreme Court of Newfoundland and Labrador, Trial Division, Gander, particulars of such adverse claim and serve the same together with an Affidavit verifying same on the undersigned Solicitors for the Petitioner on or before the 21st day of May, 2010, after which date no party having any claim shall be permitted to file the same or to be heard except by special leave of the Court and subject to such conditions as the Court may deem just.

All such adverse claims shall be investigated then in such manner as the Supreme Court of Newfoundland, Trial Division, Gander, may direct.

DATED AT Clarenville, in the Province of Newfoundland and Labrador, this 21<sup>st</sup> day of April, 2010.

MILLS PITTMAN LAW OFFICES  
Solicitors for the Applicant  
PER: Gregory K. Pittman

ADDRESS FOR SERVICE:  
Suite 201, 111 Manitoba Drive  
Clarenville, NL A5A 1K2  
Tel: (709) 466-2641  
Fax: (709) 466-7109

Apr 30

**SCHEDULE "A"**

**MONNIE HANN**  
**PORT BLANDFORD, NL**  
**PARCEL 09-1; JOB NO. 09-048-1**

ALL THAT piece or parcel of land situate at Port Blandford, in the Electoral District of Terra Nova, in the Province of Newfoundland and Labrador, being further abutted and bounded as follows, that is to say:

BEGINNING at a point, the said point having Grid Coordinates of North 5 355 417.963 meters and East 218.678.923 meters, as referenced to the meridian of (53) degrees west longitude of the Three Degree Transverse Mercator Projection (NAD83-1992 adjustment).

THENCE running by land granted by the Crown to Robert Rhodes, as registered in Volume 60, Folio 26 in the Crown Lands Registry, now claimed by Charles Harris, north (89) degrees (14) minutes (07) seconds west, a distance of (958.190) meters;

THENCE running along the easterly limit of the Trans Canada Highway, (60.96) meters wide, north (10) degrees (23) minutes (21) seconds west, a distance of (60.196) meters;

THENCE running by Crown Land and by land granted by the Crown to William Pardy, as registered in Volume 111, Folio 70 in the Crown Lands Registry, now Robert Efford, south (89) degrees (14) minutes (07) seconds east, a distance of (852.698) meters;

THENCE running by the aforesaid land of Robert Efford, north (88) degrees (16) minutes (35) seconds east, a distance of (66.826) meters;

THENCE south (86) degrees (52) minutes (47) seconds east, a distance of (42.530) meters;

THENCE running along the westerly limit of a Main Street, (20m wide), south (09) degrees (17) minutes (31) seconds east, a distance of (43.793) meters;

THENCE following the arc of a curve having a radius of (53.00) meters, for an arc distance of (17.168) meters, more or less, to the point of beginning, the said point being chord distant (17.093) meters as measured on a bearing of south (00) degrees (00) minutes (44) seconds east from the previously described point and being more particularly shown and delineated on the attached plan;

CONTAINING an area of (5.696) Hectares, more or less;

ALL BEARINGS being referred to the meridian of (53) degrees west longitude of the Three Degree Transverse Mercator Projection (NAD83);

Copyright "2009", D.W. Hodder, NLS  
Barrow & Hodder Surveys Ltd  
May 25, 2009

SCHEDULE B

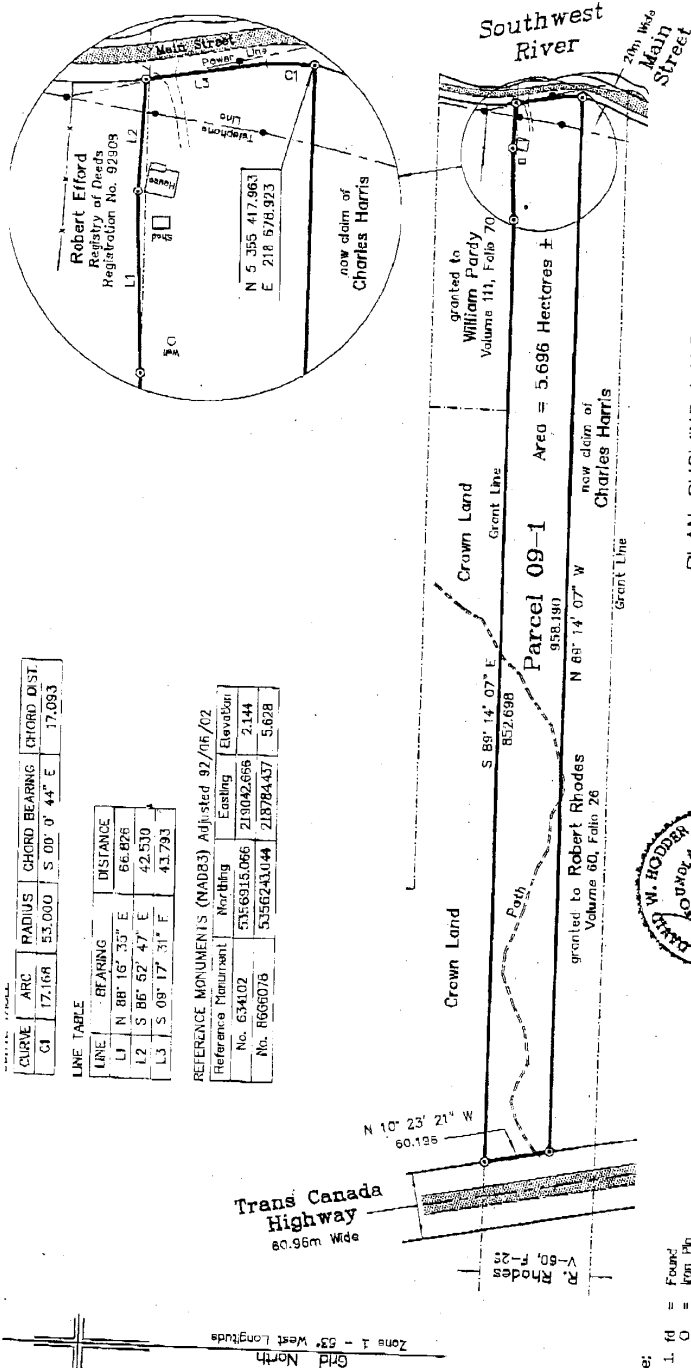

CURVE	ARC	RADIUS	CHORD BEARING	CHORD DIST.
C1	17.16R	53.000	S 00° 0' 44" E	17.053

LINE TABLE

LINE	BEARING	DISTANCE
L1	N 88° 16' 33" E	66.876
L2	S 86° 52' 47" E	42.530
L3	S 09° 17' 31" E	43.793

REFERENCE MONUMENTS (NAD83) Adjusted 92/16/02

Reference Monument No.	Northing	Easting	Elevation
634102	5356915.066	219042.656	2.144
1666078	53562410.44	218784.437	5.678

PLAN SHOWING LAND SURVEYED FOR  
**Monnie Hann**  
 Port Blandford, NL

Scale - 1 : 4000 Job No. 09-048-1 Date - 25 MAY 2009

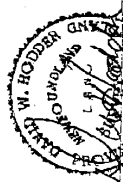

Barrow & Hodder  
 Surveys Ltd.

- Note:
1. fd = Found  
 O = Iron Pin  
 ⊙ = Capped Iron Pin  
 X = France Line
  2. Starting point derived from Real Time Kinematic GPS observations relative to Coordinate Monument No. 8666078.
  3. Copyright 2009, D. M. Hodder, RLS Barrow & Hodder Surveys Ltd.

**TRUSTEE ACT**

**ESTATE NOTICE**

**IN THE MATTER OF** the Estate and Effects of late  
NEWTON COLLINS of the Town of Dover, in the Province  
of Newfoundland and Labrador, Retired Person, Deceased.

All persons claiming to be creditors of or who have any  
claims or demands upon or affecting the Estate of  
NEWTON COLLINS, the aforesaid deceased, who died at  
the City of Scarborough, in the Province of Ontario on or  
about the 4th day of November, 2009 are hereby requested  
to send particulars thereof in writing, duly attested, to the  
undersigned Solicitor for the Executrix of the Estate on or  
before the 13<sup>th</sup> day of May, 2010 after which date the  
Executrix will proceed to distribute the said Estate having  
regard only to the claims of which she shall then have had  
notice.

DATED at the Town of Gander, Newfoundland and  
Labrador, this 29<sup>th</sup> day of April, 2010.

BONNELL LAW  
Solicitor for the Executrix  
PER: R. Archibald Bonnell

ADDRESS FOR SERVICE:  
P.O. Box 563  
218 Airport Boulevard  
Gander, NL A1V 2E1  
Tel: (709) 651-4949  
Fax: (709) 651-4951

Apr 30 & May 7



# THE NEWFOUNDLAND AND LABRADOR GAZETTE

## PART II

### SUBORDINATE LEGISLATION FILED UNDER THE STATUTES AND SUBORDINATE LEGISLATION ACT

---

Vol. 85

ST. JOHN'S, FRIDAY, APRIL 30, 2010

No. 17

---

### NEWFOUNDLAND AND LABRADOR REGULATIONS

NLR 22/10  
NLR 23/10  
NLR 24/10



**NEWFOUNDLAND AND LABRADOR  
REGULATION 22/10**

*Income and Employment Support Regulations  
(Amendment)*  
under the  
*Income and Employment Support Act*  
(O.C. 2010-131)

*(Filed April 26, 2010)*

Under the authority of section 52 of the *Income and Employment Support Act*, the Lieutenant-Governor in Council makes the following regulations.

Dated at St. John's, April 23, 2010.

Gary Norris  
Clerk of the Executive Council

**REGULATIONS**

*Analysis*

- |  |  |
|--|--|
| 1. S.13 Amdt.<br>Maintaining a residence                           | 3. S.15 R&S<br>Income support for persons<br>30 years of age and younger |
| 2. S.14 R&S<br>Maximum monthly income<br>support-board and lodging | 4. Commencement  |

NLR 144/04  
as amended

**1. Subsection 13(1) of the *Income and Employment Support Regulations* is repealed and the following substituted:**

Maintaining a residence

**13.** (1) The monthly amount of income support for an applicant or recipient who is renting or owns a residence is up to

1 adult	without dependent children	\$480
1 adult	without dependent children but with one dependent student	680
1 adult	without dependent children but with two dependent students	776 plus 108 for each additional dependent student
1 adult	with dependent children	624
1 adult	with dependent children and one dependent student	668
1 adult	with dependent children but with two dependent students	776 plus 108 for each additional dependent student
2 adults	without dependent children	680
2 adults	without dependent children but with one dependent student	776 plus 108 for each additional dependent student
2 adults	with dependent children	668
2 adults	with dependent children and one dependent student	776 plus 108 for each additional dependent student

**2. Section 14 of the regulations is repealed and the following substituted:**

Maximum monthly income support-board and lodging

**14.** (1) The monthly amount of income support for an applicant or recipient who is boarding with a non-relative is

1 adult	without dependent children	\$480
1 adult	without dependent children but with one dependent student	680
1 adult	without dependent children and two dependent students	776 plus 108 for each additional

		dependent student
1 adult	with dependent children	624
1 adult	with dependent children and one dependent student	668
1 adult	with dependent children and two dependent students	776 plus 108 for each additional dependent student
2 adults	without dependent children	680
2 adults	without dependent children and one dependent student	776 plus 108 for each additional dependent student
2 adults	with dependent children	668
2 adults	with dependent children with one dependent student	776 plus 108 for each additional dependent student

(2) The monthly amount of income support for board and lodging for an applicant or recipient who is boarding with a relative is

1 adult	without dependent children	\$291
1 adult	without dependent children but with one dependent student	577
1 adult	with dependent children	513
1 adult	with dependent children and one dependent student	668 plus 108 for each additional dependent student
2 adults	without dependent children	577
2 adults	without dependent children but with one dependent student	776 plus 108 for each additional dependent student
2 adults	with dependent children	668
2 adults	with dependent children and one dependent student	776 plus 108 for each additional dependent student

**3. Section 15 of the regulations is repealed and the following substituted:**

Income support for  
persons 30 years of  
age and younger

**15.** (1) Notwithstanding section 13, the monthly amount of income support for a single person under the age of 30 years who is renting or owns a residence and who has no barriers or impairments which would limit that person's pursuit of employment or training as determined by an officer is \$231.

(2) Notwithstanding section 14 and subsections (1) and (3), the monthly amount of income support for board and lodging of a single person under the age of 30 years who, as determined by an officer, has no barriers or impairments which would limit that person's pursuit of employment or training

(a) who is boarding with a relative is \$110; or

(b) who is boarding with a non-relative is \$159.

(3) Notwithstanding subsection 14(1) and paragraph 2(b), the monthly amount of income support for a single person under age 30 who, as determined by an officer, has barriers or impairments which limit that person's pursuit of employment or training is \$456.

Commencement

**4. These regulations shall come into force on May 1, 2010.**

**©Earl G. Tucker, Queen's Printer**





**NEWFOUNDLAND AND LABRADOR  
REGULATION 23/10**

*Home Heating Tax Credit Program Regulations  
(Amendment)  
under the  
Income Tax Act, 2000  
(O.C. 2010-130)*

*(Filed April 26, 2010)*

Under the authority of section 68 of the *Income Tax Act, 2000* the Lieutenant-Governor in Council makes the following regulations.

Dated at St. John's, April 15, 2010.

Gary Norris  
Clerk of the Executive Council

**REGULATIONS**

*Analysis*

1. S.4 R&S  
Benefit reduction calculation

NLR 32/08  
as amended

**1. Section 4 of the *Home Heating Tax Credit Program Regulations* is repealed and the following substituted:**

Benefit reduction  
calculation

**4. (1)** Where an eligible householder's adjusted income is \$35,000 or less for the taxation year preceding the program year, the amount of overpayment of tax referred to in subsection 3(1) shall be

(a) \$250; or

(b) \$500 in the Labrador program area.

(2) Where an eligible householder's adjusted income is more than \$35,000 but is \$40,000 or less for the taxation year preceding the program year, the amount of the overpayment of tax referred to in subsection 3(1) shall be the greater of

(a) \$250 minus ((adjusted income minus \$35,000) X 3%); and

(b) \$100.

(3) Notwithstanding subsection (2), where, in the Labrador program area, an eligible householder's adjusted income is more than \$35,000 but is \$40,000 or less for the taxation year preceding the program year, the amount of the overpayment of tax referred to in subsection 3(1) shall be the greater of

(a) \$500 minus ((adjusted income minus \$35,000) X 8%); and

(b) \$100.

**©Earl G. Tucker, Queen's Printer**



**NEWFOUNDLAND AND LABRADOR  
REGULATION 24/10**

*Occupancy and Maintenance Regulations  
(Amendment)  
under the  
Urban and Rural Planning Act, 2000*

*(Filed April 26, 2010)*

Under the authority of section 36 of the *Urban and Rural Planning Act, 2000* I make the following regulations.

Dated at St. John's, April 21, 2010.

Dianne Whalen  
Minister of Municipal Affairs

**REGULATIONS**

*Analysis*

1. Sch. Amdt.

CNLR 1021/96  
as amended

**1. The Schedule to the *Occupancy and Maintenance Regulations* is amended by adding immediately after the reference "Town of Sunnyside" the reference "Town of Torbay".**

©Earl G. Tucker, Queen's Printer

## Index

### PART I

Mineral Act – Notice .....	139
Quieting of Titles Act – Notices .....	142
Trustee Act– Notice .....	149
Urban and Rural Planning Act– Notice .....	141

### PART II

#### CONTINUING INDEX OF SUBORDINATE LEGISLATION

Title of Act and Subordinate Legislation made thereunder	CNLR or NL Reg.	Amendment	NL Gazette Date & Page No.
<b>Income and Employment Support Act</b>			
Income and Employment Support Regs (Amdt)	NLR 22/10	Amends NLR 44/04 S.13 Amdt. S.14 R&S S.15 R&S	Apr 30/10 p.133
<b>Income Tax Act, 2000</b>			
Home Heating Tax Credit Program Regulations (Amdt)	NLR 23/10	Amends NLR 32/08 S.4 R&S	Apr 30/10 p. 137
<b>Urban and Rural Planning Act, 2000</b>			
Occupancy and Maintenance Regulations (Amdt)	NLR 24/10	Amends NLR 1021/96 Sch. Amdt.	Apr 30/10 p.139

*The Newfoundland and Labrador Gazette* is published from the office of Earl G. Tucker, Queen's Printer.

Copy for publication must be received before **Friday, 4:30 p.m.**, seven days before publication, to ensure inclusion in next issue.

Advertisements should be typewritten or printed legibly, separate from covering letter. Number of insertions required must be stated and the names of all signing officers typewritten or printed.

Copy may be mailed to the address below, faxed to (709) 729-1900 or emailed to [queensprinter@gov.nl.ca](mailto:queensprinter@gov.nl.ca).

Advertising rates are available upon request. Subscription rate for *The Newfoundland and Labrador Gazette* is \$125.00 for 52 weeks plus applicable tax (\$131.25). Weekly issues of \$3.00 per copy, plus tax payable in advance.

All cheques, money orders, etc., should be made payable to THE NEWFOUNDLAND EXCHEQUER ACCOUNT and all correspondence should be addressed to: Office of the Queen's Printer, P. O. Box 8700, Ground Floor, East Block, Confederation Building, St. John's, NL A1B 4J6. Telephone (709) 729-3649. Fax: (709) 729-1900.

Web Site: <http://www.gs.gov.nl.ca/gs/oqp>

**Place your order by contacting:  
Office of The Queen's Printer  
Confederation Building, East Block  
St. John's, NL A1B 4J6  
Telephone: (709) 729-3649 Fax: (709) 729-1900  
email: [queensprinter@gov.nl.ca](mailto:queensprinter@gov.nl.ca)**

**Government Information Product  
Publication Rate Mail  
G.S.T. # R107442683**

**All requests for Subscription and Legislation MUST be prepaid.**