



THE NEWFOUNDLAND AND LABRADOR GAZETTE

PART I

PUBLISHED BY AUTHORITY

Vol. 85

ST. JOHN'S, FRIDAY, SEPTEMBER 3, 2010

No. 35

LANDS ACT

NOTICE OF INTENT

LANDS ACT, c.36, SNL 1991

NOTICE IS HEREBY GIVEN that RALPH WILLIAM PILGRIM of St. Lunaire-Griquet intends to apply to the Department of Environment and Conservation, two months from the publication of this Notice, to acquire title, pursuant to Section 7(2) (d) of the said Act, to that piece of Crown Land situated within ten (10) metres of the waters of Griquet, in the Electoral District of Straits of Belle Isle for the purpose of homestead and being more particularly described as follows:

*Bounded on the North by White Cape Harbour
for a distance of 11 m;*

*Bounded on the East by Crown Lands
for a distance of 2.5 m;*

*Bounded on the South by Ralph Pilgrim
for a distance of 11 m*

*Bounded on the West by Crown Lands
for a distance of 3 m;*

*and containing an area of
approximately 31.63 square metres.*

Any person wishing to object to the application must file the objection, in writing, within one month from the publication of this notice, with reasons for it, to the Minister of Environment and Conservation, and mail to the nearest Regional Lands Office:

(Choose Area Applicable)

c/o Eastern Regional Lands Office, P. O. Box 8700, 5 Mews Place, St. John's, NL, A1B 4J6.

c/o Central Regional Lands Office, P. O. Box 2222, Gander, NL, A1V 2N9.

c/o Western Regional Lands Office, P. O. Box 2006, Noton Building, Corner Brook, NL, A2H 6J8.

c/o Labrador Regional Lands Office, P. O. Box 3014, Station "B", Happy Valley-Goose Bay, NL A0P 1E0.

For further information on the proposed application, please contact RALPH WILLIAM PILGRIM Telephone (709) 623-2258

Sept 3

NOTICE OF INTENT

LANDS ACT, c36, SNL 1991

Notice is hereby given that TOWN OF CHAPEL ARM, NL intends to apply to the Department of Environment and Conservation, two months from the publication of this Notice, to acquire title, pursuant to Section 7(2) (5) of the said Act, to that piece of Crown Land situated within fifteen (15) metres of the waters of Ponds Road, in the Electoral District of Bellevue for the purpose of road construction and being more particularly described as follows:

Bounded on the North by Chapel Arm Pond
for a distance of 10 m;
Bounded on the East by developed land
for a distance of 10 m;
Bounded on the South by undeveloped land
for a distance of 10 m
Bounded on the West by Brook
for a distance of 10 m;
and containing an area of
approximately 300 square metres.

Any person wishing to object to the application must file the objection, in writing, within one month from the publication of this notice, with reasons for it, to the Minister of Environment and Conservation, and mail to the nearest Regional Lands Office:

(Choose Area Applicable)

c/o Eastern Regional Lands Office, P. O. Box 8700, 5 Mews Place, St. John's, NL, A1B 4J6.

c/o Central Regional Lands Office, P. O. Box 2222, Gander, NL, A1V 2N9.

c/o Western Regional Lands Office, P. O. Box 2006, Noton Building, Corner Brook, NL, A2H 6J8.

c/o Labrador Regional Lands Office, P. O. Box 3014, Station "B", Happy Valley-Goose Bay, NL A0P 1E0.

For further information on the proposed application, please contact the TOWN OF CHAPEL ARM. Telephone (709) 592-2720.

Sept 3

MINERAL NOTICE

NOTICE

Published in accordance with section 62 of CNLR 1143/96 under the *Mineral Act*, cM-12, RSNL 1990 as amended.

Mineral rights to the following mineral licenses have reverted to the Crown:

Mineral License 011126M
Held by Hull, Gerald
Situates near Sheep Brook, Western NL
On map sheet 12B/08

Mineral License 012038M
Held by Slaney, Daron
Situates near Grand Lake, Western NL
On map sheet 12A/12 12B/09

Mineral License 017056M
Held by Golden Dory Resources Corp.
Situates near Burnt Woods Pond, Burin Peninsula
On map sheet 01L/14 01M/03

Mineral License 016465M
Held by Golden Dory Resources Corp.
Situates near Burnt Woods Pond, Burin Peninsula
On map sheet 01L/14

Mineral License 013522M
Held by Turpin, Alexander J.
Situates near Moss Lake
On map sheet 23I/13

Mineral License 013523M
Held by Turpin, Alexander J.
Situates near Martin Lake
On map sheet 23J/16

Mineral License 013524M
Held by Turpin, Alexander J.
Situates near Attikamagen Lake
On map sheet 23O/01

Mineral License 013525M
Held by Turpin, Alexander J.
Situates near Southeast of Lean Lake
On map sheet 23I/13

Mineral License 013526M
Held by Turpin, Alexander J.
Situates near Lean Lake
On map sheet 23I/13

Mineral License 013531M
Held by Turpin, Alexander J.
Situates near Montgomery Lake
On map sheet 23I/12

Mineral License 013532M
Held by Turpin, Alexander J.
Situates near Montgomery Lake
On map sheet 23I/12

Mineral License 013533M
Held by Turpin, Alexander J.
Situates near Montgomery Lake
On map sheet 23I/12

Mineral License 013538M
Held by Turpin, Alexander J.
Situates near Moss Lake
On map sheet 23I/13

Mineral License 013542M
Held by Turpin, Alexander J.
Situates near Mountain Lake
On map sheet 23J/16

Mineral License 013544M
Held by Marathon PGM Corporation
Situates near St. Georges, Western NL
On map sheet 12B/08

Mineral License 014958M
Held by Dalton, Gilbert
Situates near Fischells Brook, Western NL
On map sheet 12B/07

Mineral License 014976M
Held by Altius Resources Inc.
Situates near Red Wine River
On map sheet 13F/14 13F/15

Mineral License Held by Situates near On map sheet	014977M Altius Resources Inc. Red Wine River 13F/14 13K/03
Mineral License Held by Situates near On map sheet	014978M Schlombs, Gerhard Collins Lake, Central NL 02E/03
Mineral License Held by Situates near On map sheet	014992M Alterra Resources Inc. Harry's River, Western NL 12B/09
Mineral License Held by Situates near On map sheet	016162M Silver Spruce Resources Inc. Kaipokok River 13K/09
Mineral License Held by Situates near On map sheet	016164M Walsh, Denis F. Clarenville, Eastern NL 02C/04
Mineral License Held by Situates near On map sheet	016165M McLennon, Michael Red Indian Lake, Central NL 12A/15
Mineral License Held by Situates near On map sheet	016170M Alterra Resources Inc. Great Rattling Brook, Central NL 02D/12
Mineral License Held by Situates near On map sheet	016171M Metals Creek Resources Corp. Red Indian Lake, Central NL 12A/15
Mineral License Held by Situates near On map sheet	016173M Alterra Resources Inc. Northwest Gander River, Central NL 02D/05
Mineral License Held by Situates near On map sheet	016175M Froude, Timothy Northwest Gander River, Central NL 02D/05
Mineral License Held by Situates near On map sheet	016177M Altius Resources Inc. Pegrum Lake 23G/07
Mineral License Held by Situates near On map sheet	016179M Lannon, George Tilt Cove Area, Baie Verte Peninsula 02E/13
Mineral License Held by Situates near On map sheet	016180M Humber Valley Aggregates and Asphalt Ltd. Eastern Tolt, Western NL 11O/11
Mineral License Held by Situates near On map sheet	016181M Budgell, Aubrey Strong Island, Central NL 02E/06

The lands covered by this notice except for the lands within Exempt Mineral Lands, the Exempt Mineral Lands being described in CNLR 1143/96 and NLR 71/98, 104/98, 97/2000, 36/2001, 31/2004, 78/2006, 8/2008 and 28/2009 and outlined on 1:50 000 scale digital maps maintained by the Department of Natural Resources, will be open for staking after the hour of 9:00 a.m. on the 32nd clear day after the date of this publication.

JIM HINCHEY P.GEO
Manager - Mineral Rights

File #: 774:6232, 7017, 8104, 8353, 8354, 8355, 8356, 8357, 8362, 8363, 8364, 8369, 8373, 8375, 9606, 9625, 9626, 9627, 9640
775:0241, 0242, 0243, 0247, 0249, 0250, 0253, 0254, 0257, 0258, 0259

Sept 3

URBAN AND RURAL PLANNING ACT

NOTICE OF REGISTRATION CITY OF MOUNT PEARL DEVELOPMENT REGULATIONS AMENDMENT NO. 203, 2010

TAKE NOTICE that the City of Mount Pearl Development Regulations Amendment No. 203, 2010, adopted by Council on the 29th day of June, 2010 has been registered by the Minister of Municipal Affairs.

In general terms, the purpose of the Development Regulations Amendment No. 203, 2010 is to clarify in the Development Regulations that off street parking in the landscaped front yards of residential lots is prohibited.

Development Regulations Amendment No. 203, 2010 comes into effect on the day that this notice is published in *The Newfoundland and Labrador Gazette*. Anyone who wishes to inspect a copy of these Amendments may do so at the Mount Pearl City Hall, 3 Centennial Street, during normal working hours.

CITY OF MOUNT PEARL
PER: Gerard Lewis, Chief Administrative Officer

Sept 3

QUIETING OF TITLES ACT

2010 01 T 2122 IN THE SUPREME COURT OF NEWFOUNDLAND AND LABRADOR TRIAL DIVISION

IN THE MATTER OF an Application of LUCY MCCARTHY, of the Town of Paradise, in the Province of Newfoundland and Labrador

AND

IN THE MATTER OF the *Quieting of Titles Act*, c.Q-3, of the Revised Statutes of Newfoundland and Labrador 1990, and amendments thereto

April 2009
Job No. 98-228-10

AND

IN THE MATTER OF a piece or parcel of land situate and being at Paradise road, in the Town of Paradise, in the Province of Newfoundland and Labrador

NOTICE OF APPLICATION under the *Quieting of Titles Act*, c.Q-3 Revised Statutes of Newfoundland Labrador 1990 and amendments thereto.

NOTICE IS HEREBY GIVEN to all parties that LUCY MCCARTHY has applied to the Supreme Court of Newfoundland and Labrador, Trial Division, to have the title to ALL THAT piece or parcel of land situate and being at Paradise Road, in the Town of Paradise, in the Province of Newfoundland and Labrador, and being more particularly described in the Schedule hereunto attached and marked "A" of which the said LUCY MCCARTHY claims to be the owner investigated and she requests a declaration that LUCY MCCARTHY is the legal and beneficial owner in possession and the said Court having ordered that Notice of the said Application be published as required by the above named Act.

All persons having title adverse to the said title claimed by LUCY MCCARTHY shall file in the Registry of the Supreme Court of Newfoundland and Labrador particulars of such adverse claim and serve the same together with an Affidavit verifying the same on the undersigned Solicitors for the Applicant on or before the 1st day of October, 2010, after which date no party having any claim shall be permitted to file the same or to be heard except by special leave of the Court and subject to such conditions as the Court may deem just.

All such adverse claims shall then be investigated in such manner as the said Supreme Court may direct.

DATED at St. John's, this 25th day of August, 2010.

COLLINS & ASSOCIATES
Solicitors for the Applicant
PER: Michael King

ADDRESS FOR SERVICE:
7 Church Hill
St. John's, NL A1C 3Z7
Ph. 709-753-2616
Fax. 709-753-4131

SCHEDULE "A"

PARADISE ROAD, PARADISE, NL

ALL that piece or parcel of land situate and being south of Paradise Road, at Paradise, Newfoundland & Labrador, in the electoral district of Topsail, and being bounded and abutted as follows, that is to say:

BEGINNING at a point south of Paradise Road at Paradise, said point having coordinates of North 5 267 080.000 metres and East 313 073.560 metres in the Modified Three Degree Transverse Mercator Projection for the province of Newfoundland and Labrador, Zone One;

THENCE running along the land of Lucy McCarthy, Civic No. 223 Paradise Road, South 59° 29' 29" East 89.041 metres;

THENCE turning and running along the land of William McCarthy, Civic No. 219 Paradise Road, roll 1339 frame 2908, South 60° 08' 09" East 39.323 metres;

THENCE turning and running along the land of Joseph McCarthy, South 8° 08' 00" West 54.103 metres; thence South 7° 19' 00" East 51.021 metres; thence South 17° 10' 00" East 29.695 metres; thence South 31 ° 00' 00" East 24.627 metres; thence South 29° 00' 00" East 3.042 metres; thence South 78° 35' 07" East 50.041 metres;

THENCE turning and running along Starlite Drive, South 29° 00' 00" East 69.610 metres; thence South 27° 18' 00" East 23.456 metres;

THENCE turning and running along the land of Barry McCarthy, Registration No. 109767 along a curving line with a chord bearing and distance of South 42° 43' 39" West 68.727 metres; thence South 18° 30' 39" West 60.000 metres; thence South 71 ° 29' 21" East 90.341 metres;

THENCE turning and running along a 10.0 metres wide reservation for Waters of Adams Pond running in a generally southerly direction for approximately 149 metres more or less with a straight line bearing and distance of South 7° 14' 02" West 141.239 metres;

THENCE turning and running along the land now or formerly of Acharya Holdings Limited, volume 3254 folio 426, North 59° 21' 30" West 61.874 metres; thence North 50° 44' 30" W, 30.785 metres; thence North 18° 54' 30" West 61.356 metres; thence North 38° 33' 30" West 163.068 metres; thence North 40° 34' 30" West 102.870 metres; thence North 1 ° 30' 30" East 56.083 metres;

THENCE turning and running along the land now or formerly of Acharya Holdings Limited, volume 3254 folio 426 and along the land of Dale & Karen Holwell, Civic No. 33 Acharya Place, roll 851 frame 2521, North 3° 08' 30" East 79.248 metres;

THENCE turning and running along the land of Dale & Karen Holwell, Civic No. 33 Acharya Place, roll 851 frame 2521 and along the land of Donna Power, Civic No. 29 Acharya Place, Registration No. 121568, North 23° 39' 01" East 33.833 metres;

THENCE turning and running along the land of Donna Power, Civic No. 29 Acharya Place, Registration No. 121568 and along the land of Leroy & Roxanne Marshall, Civic No. 25 Acharya Place, Registration No. 228531, North 11° 38' 07" East 45.719 metres;

THENCE turning and running along the land of James Garland & Krista Moore, Civic No. 21 Acharya Place, roll 1979 frame 522 and along the land of Roger & Toni Marie Green, Civic No. 17 Acharya Place, roll 832 frame 214, North 7° 39' 54" East 63.805 metres, more or less, to the point of commencement, and containing an area of 7.8306 hectares, as shown on the attached plan, Job No. 98-228-10 dated April 2009.

All bearings are Grid bearings referred to Grid North. All distances are horizontal distances.

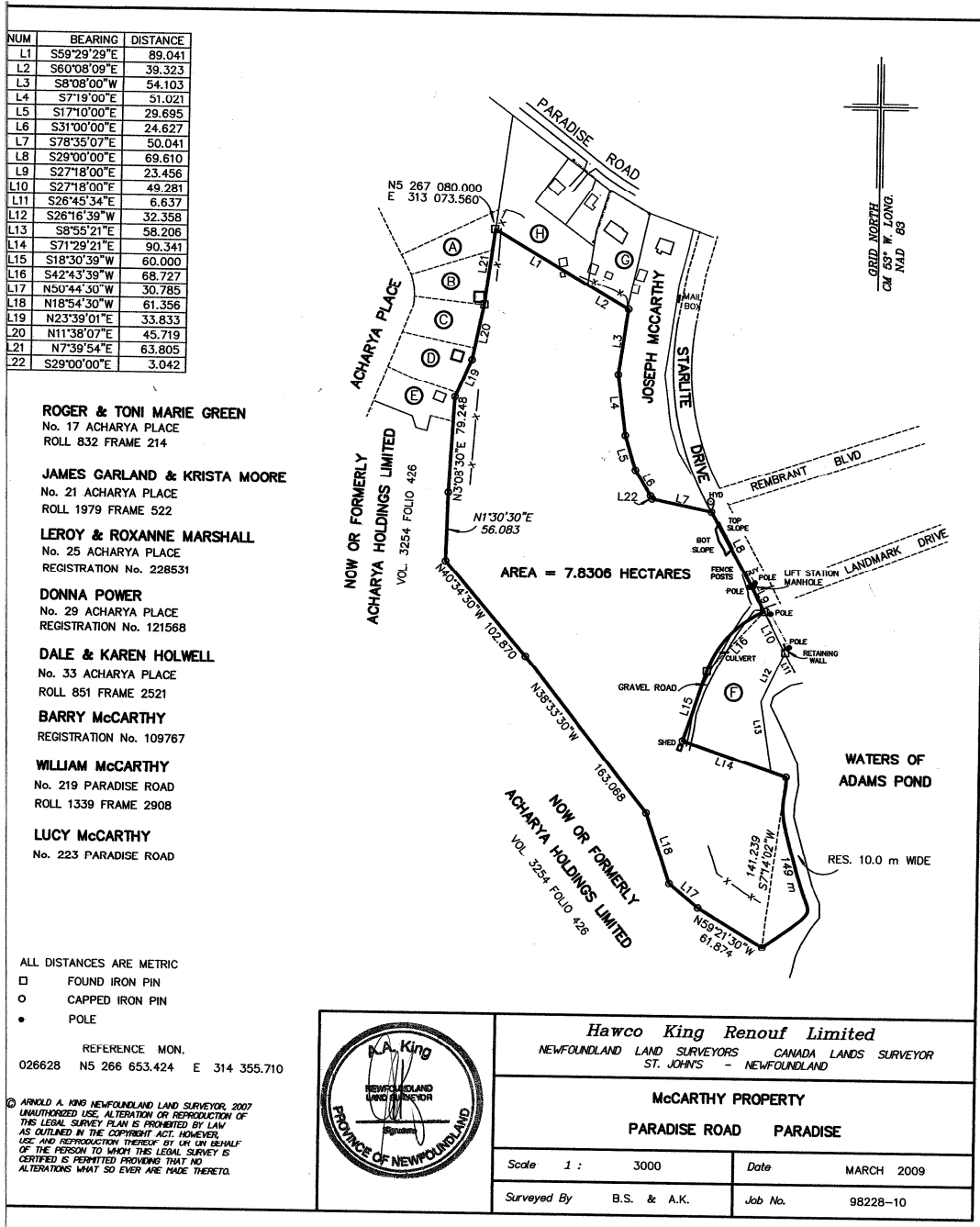

**2010 05G 0193
IN THE SUPREME COURT OF
NEWFOUNDLAND AND LABRADOR
TRIAL DIVISION**

Notice of Application under the *Quieting of Titles Act*, Chapter Q-3, of the Revised Statutes of Newfoundland and Labrador.

NOTICE IS HEREBY GIVEN to all parties that BLANCHE DALTON, of Harcourt, in the District of Trinity North, in the Province of Newfoundland and Labrador, has applied to the Supreme Court, Trial Division, Gander, to have title to all that piece or parcel of property situate at Harcourt, in the Province of Newfoundland and Labrador, which property is more particularly described in Schedules "A", "C", "E", "G" and "I" hereto annexed and shown in Schedules "B", "D", "F", "H" and "J" hereto annexed.

ALL BEARINGS aforementioned, for which she claims to be the owner investigated and for a Declaration that she is the absolute owner in fee simple in possession and the said BLANCHE DALTON has been ordered to public Notice of Application as required by the above named Act.

All persons having title adverse to the said title claimed by the said BLANCHE DALTON shall file in the Registry of the Supreme Court of Newfoundland and Labrador, Trial Division, Gander, particulars of such adverse claim and serve the same together with an Affidavit verifying same on the undersigned Solicitors for the Petitioner on or before the 19th day of September, 2010, after which date no party having any claim shall be permitted to file the same or to be heard except by special leave of the Court and subject to such conditions as the Court may deem just.

All such adverse claims shall be investigated then in such manner as the Supreme Court of Newfoundland and Labrador, Trial Division, Gander, may direct.

DATED AT Clarenville, in the Province of Newfoundland and Labrador, this 23rd day of August, 2010.

MILLS PITTMAN PLC INC.
Solicitors for the Applicant
PER: Gregory K. Pittman

ADDRESS FOR SERVICE:
111 Manitoba Drive
Suite 201
Clarenville, NL A5A 1K2
Ph. 709-466-2641
Fax. 709-466-7109

**ALEXANDER JAMES PITMAN MORRIS
Harcourt, NL**

SCHEDULE "A"

ALL THAT piece or parcel of land situate and being in the Community of Harcourt, in the Electoral District of Trinity North abutted and bounded as follows:

THAT IS TO SAY: Beginning at a point on the southwestern limit of SMITH SOUND ROAD (20 metres wide), the said point having coordinates N 5 342 214.65 metres and E 239 398.47 metres of the Three Degree Modified Transverse Mercator Projection (NAD-83) for the Province of Newfoundland;

THENCE along the said southwestern limit of SMITH SOUND ROAD to a point, the said point being distant one hundred and ninety-five decimal one eight (195.18) metres as measured on a bearing of South forty-two degrees forty-three minutes ten seconds East (S 42-43-10 E) from the last mentioned point;

THENCE by property of the Estate of the Late Benjamin Pittman South seventy-three degrees fifty-two minutes forty-five seconds West (S 73-52-45 W) two hundred and four decimal two five (204.25) metres;

THENCE along the northeastern limit of a Reservation (10 metres wide) of the Waters of Smith Sound to a point, the said point being distant one hundred and sixty four decimal two (164.20) metres as measured on a bearing North sixty degrees twenty minutes twenty-five seconds West (N 60-20-25 W) from the last mentioned point;

THENCE by property of Shoal Investments Limited North sixty degrees zero four minutes forty seconds East (N 60-04-40 E) two hundred and thirty-eight decimal two six (238.26) metres, more or less to the point of beginning and containing an area of 3.4946 hectares.

All bearings refer to the above mentioned Projection.

The above described piece or parcel of land is subject to a Service Line Easement (9 metres wide) extending through the property as shown on the plan hereto attached.

(SEE MAP SCHEDULE "B")

**ALEXANDER JAMES PITMAN MORRIS
Harcourt, NL**

SCHEDULE "C"

ALL THAT piece or parcel of land situate and being in the Community of Harcourt, in the Electoral District of Trinity North abutted and bounded as follows:

THAT IS TO SAY: Beginning at a point on the northeastern limit of SMITH SOUND ROAD (20 metres wide), the said point having coordinates N 5 342 225.24 metres and E 239 416.87 metres of the Three Degree Modified Transverse Mercator Projection (NAD-83) for the Province of Newfoundland;

THENCE by property of Shoal Investments Limited North sixty degrees zero four minutes forty seconds East (N 60-04-40 E) three hundred and forty-two decimal four three (342.43) metres;

THENCE by Crown Land South thirty-seven degrees thirty-eight minutes thirty-five seconds East (S 37-38-35 E) two hundred and eighty decimal eight six (280.86) metres;

THENCE by property of the Estate of the Late Benjamin Pittman South seventy-three degrees fifty-two minutes forty-five seconds West (S 73-52-45 W) three hundred and forty-eight decimal four five (348.45) metres;

THENCE along the said northeastern limit of SMITH SOUND ROAD to a point, the said point being distant one hundred and ninety-nine decimal six one (199.61) metres as measured on a bearing of North forty-two degrees zero zero minutes ten seconds West (N 42-00-10 W) from the last mentioned point, more or less to the point of beginning and containing an area of 7.7943 hectares.

All bearings refer to the above mentioned Projection.

(SEE MAP SCHEDULE "D")

FRED PITMAN
Harcourt, NL

SCHEDULE "E"

ALL THAT piece or parcel of land situate and being in the Community of Harcourt, in the Electoral District of Trinity North abutted and bounded as follows:

THAT IS TO SAY: Beginning at a point on the eastern limit of a Reservation (10 metres wide) of the Waters of SMITH SOUND, the said point having coordinates N 5 341 922.86 metres and E 239 441.27 metres of the Three Degree Modified Transverse Mercator Projection (NAD-83) for the Province of Newfoundland;

THENCE along the said eastern limit of a Reservation of the Waters of SMITH SOUND to a point, the said point being distant one hundred and forty decimal six four (140.64) metres as measured on a bearing of North forty-nine degrees eighteen minutes fifteen seconds West (N 49-18-15 W) from the last mentioned point;

THENCE by property of Alex Moores and across the SMITH SOUND ROAD (20 metres wide) and by property of Alex Moores North seventy-three degrees fifty-two minutes forty-five seconds East (N 73-52-45 E) five hundred and seventy-three decimal zero six (573.06) metres;

THENCE by Crown Land South thirty-seven degrees thirty-eight minutes thirty-five seconds East (S 37-38-35 E) two hundred and eighty decimal eight six (280.86) metres;

THENCE by Crown Land and by property granted to James Pittman and Thomas Dalton registered in Volume 25 - Folio 36 in the Registry of Crown Grants for the Province of Newfoundland and Labrador and across the SMITH SOUND ROAD (20 metres wide) and by property granted to JAMES PITTMAN and THOMAS DALTON registered in Volume 25 - Folio 36 in the Registry of Crown Grants for the Province of Newfoundland and Labrador South eighty-seven degrees twenty-one minutes twenty-five seconds West (S 87-21-25 W) six hundred and sixteen decimal one one (616.11) metres, more or less to the point of beginning and containing an area of 9.9901 hectares.

All bearings refer to the above mentioned Projection.

RESERVING NEVERTHELESS out of the above described piece or parcel of land the SMITH SOUND ROAD (20 metres wide) extending through the subject property as shown on the plan hereto attached.

(SEE MAP SCHEDULE "F")

FRED PITMAN
Harcourt, NL

SCHEDULE "G"

ALL THAT piece or parcel of land situate and being in the Community of Harcourt, in the Electoral District of Trinity North abutted and bounded as follows:

THAT IS TO SAY: Beginning at a point on the western limit of SMITH SOUND ROAD (20 metres wide), the said point having coordinates N 5 341 929.39 metres and E 239 582.68 metres of the Three Degree Modified Transverse Mercator Projection (NAD-83) for the Province of Newfoundland;

THENCE along the said western limit of SMITH SOUND ROAD to a point, the said point being distant two hundred and one decimal six eight (201.68) metres as measured on a bearing of South twenty-eight degrees forty-eight minutes ten seconds East (S 28-48-10 E) from the last mentioned point;

THENCE by property claimed by the Estate of JOSEPH TILLEY and JOHN TILLEY South eighty-seven degrees twenty-one minutes twenty-six seconds West (S 87-21-26 W) two hundred and sixteen decimal thirty three (216.33) metres.

THENCE by along the Ordinary High Water Mark (O.H.W.M.) of the Waters of Smith Sound to a point, the said point being distant one hundred and eighty-four decimal zero three (184.03) metres as measured on a bearing of North thirteen degrees zero zero minutes forty-

five seconds West (N 13-00-45 W) from the last mentioned point;

THENCE by property of Fred Pittman North eighty-seven degrees twenty-one minutes twenty-five seconds East (N 87-21-25 E) one hundred and sixty decimal five four (160.54) metres, more or less to the point of beginning and containing an area of 3.2984 hectares.

All bearings refer to the above mentioned Projection.

The above described piece or parcel of land is subject to a Service Line Easement (9.0 metres wide) extending through the property as shown on the plan hereto attached.

(SEE MAP SCHEDULE "H")

FRED PITMAN
Harcourt, NL

SCHEDULE "I"

ALL THAT piece or parcel of land situate and being in the Community of Harcourt, in the Electoral District of Trinity North abutted and bounded as follows:

THAT IS TO SAY: Beginning at a point on the eastern limit of SMITH SOUND ROAD (20 metres wide), the said point having coordinates N 5 341 930.35 metres and E 239

603.40 metres of the Three Degree Modified Transverse Mercator Projection (NAD-83) for the Province of Newfoundland.

THENCE by property of Fred Pittman North eighty-seven degrees twenty-one minutes twenty-five seconds East (N 87-21-25 E) two hundred and fifty-seven decimal three five (257.35) metres;

THENCE by Crown Land South one degree thirty-eight minutes thirty-five seconds East (S 1-38-35 E) one hundred and eighty-one decimal zero five (181.05) metres;

THENCE by property of John Pelley (Vol 116 - Fol 102) South eighty-seven degrees twenty-one minutes twenty-five seconds West (S 87-21-25 W) one hundred and sixty-three decimal zero nine (163.09) metres;

THENCE along the said eastern limit of SMITH SOUND ROAD to a point, the said point being distant two hundred and two decimal six five (202.65) metres as measured on a bearing of North twenty-nine degrees twenty-one minutes twenty-five seconds West (N 29-21-25 W) from the last mentioned point, more or less to the point of beginning and containing an area of 3.8953 hectares.

All bearings refer to the above mentioned Projection.

(SEE MAP SCHEDULE "J")

SCHEDULE "B"

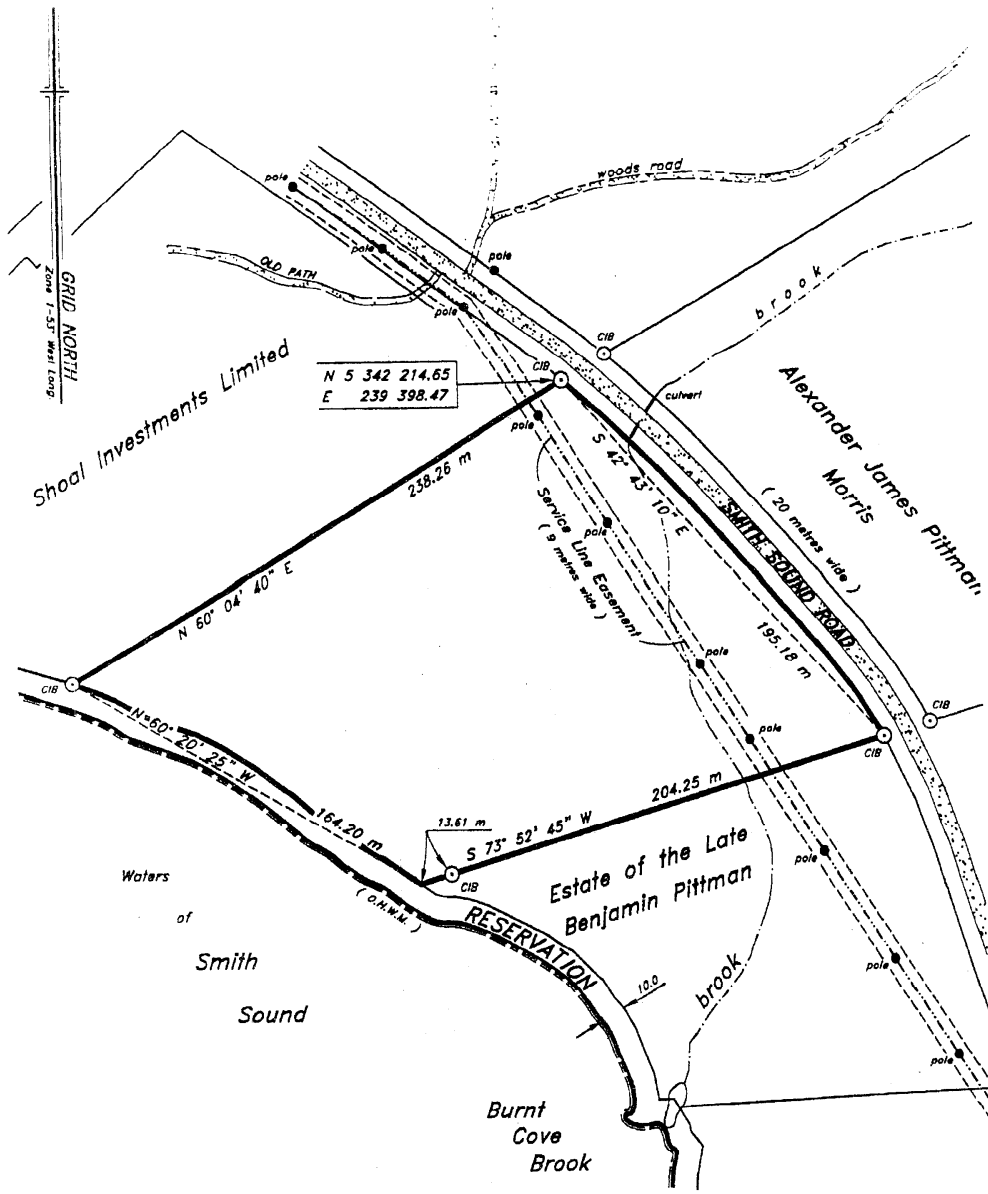

Area = 3.4946 hectares
(8.635 acres)

NOTE ○ CIB CAPPED IRON BAR
○ IB IRON BAR
F.D. FOUND
- NO SCALE FACTOR USED
ALL DISTANCES ARE HORIZONTAL GROUND DISTANCES

CONTROL MONUMENTS

(NAD-83)

97G7038	N 5 339 928.133
	E 241 292.546
97G7039	N 5 340 746.600
	E 240 223.296

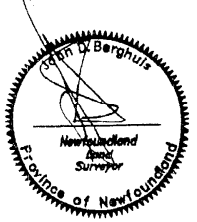

(((CONTROL SURVEYS LTD.	
NEWFOUNDLAND LAND SURVEYORS 373C MEMORIAL DRIVE, ASA 1R9 - Tel: (709) 466-3666	
Clareville	Newfoundland
SURVEY ON BEHALF OF ALEXANDER JAMES PITTMAN MORRIS	
Harcourt	Newfoundland
SCALE: 1 : 2000	JOB No.: 2007-227
DATE: August 17, 2007	SURVEY BY: J.D.B.

SCHEDULE "D"

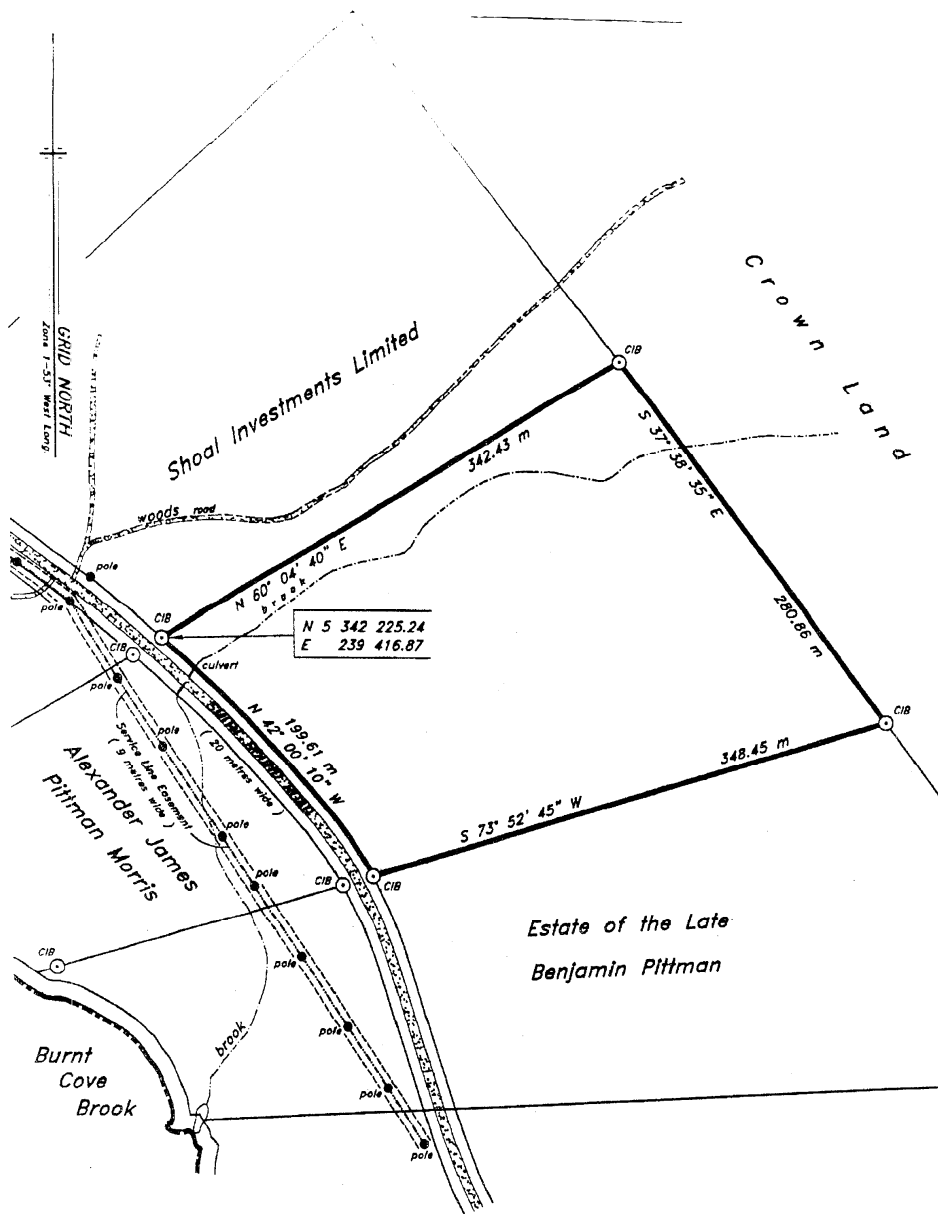

Area = 7.7943 hectares
(19.260 acres)

NOTE ○ CIB CAPPED IRON BAR
○ IB IRON BAR
F.A. FOUND
- NO SCALE FACTOR USED
ALL DISTANCES ARE HORIZONTAL GROUND DISTANCES

CONTROL MONUMENTS

	(NAD-83)	
9767038	N 5 339 928.133	E 241 292.546
9767039	N 5 340 746.600	E 240 223.296

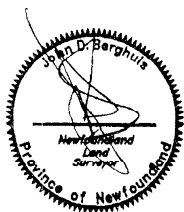

(((CONTROL SURVEYS LTD. NEWFOUNDLAND LAND SURVEYORS 373C MEMORIAL DRIVE, A5A 1B9 - Tel: (709) 466-3666 Clarenville Newfoundland	
SURVEY ON BEHALF OF ALEXANDER JAMES PITTMAN MORRIS Harcourt Newfoundland	
SCALE: 1 : 3000	JOB No.: 2007-227
DATE: August 17, 2007	SURVEY BY: J.D.B.

SCHEDULE "F"

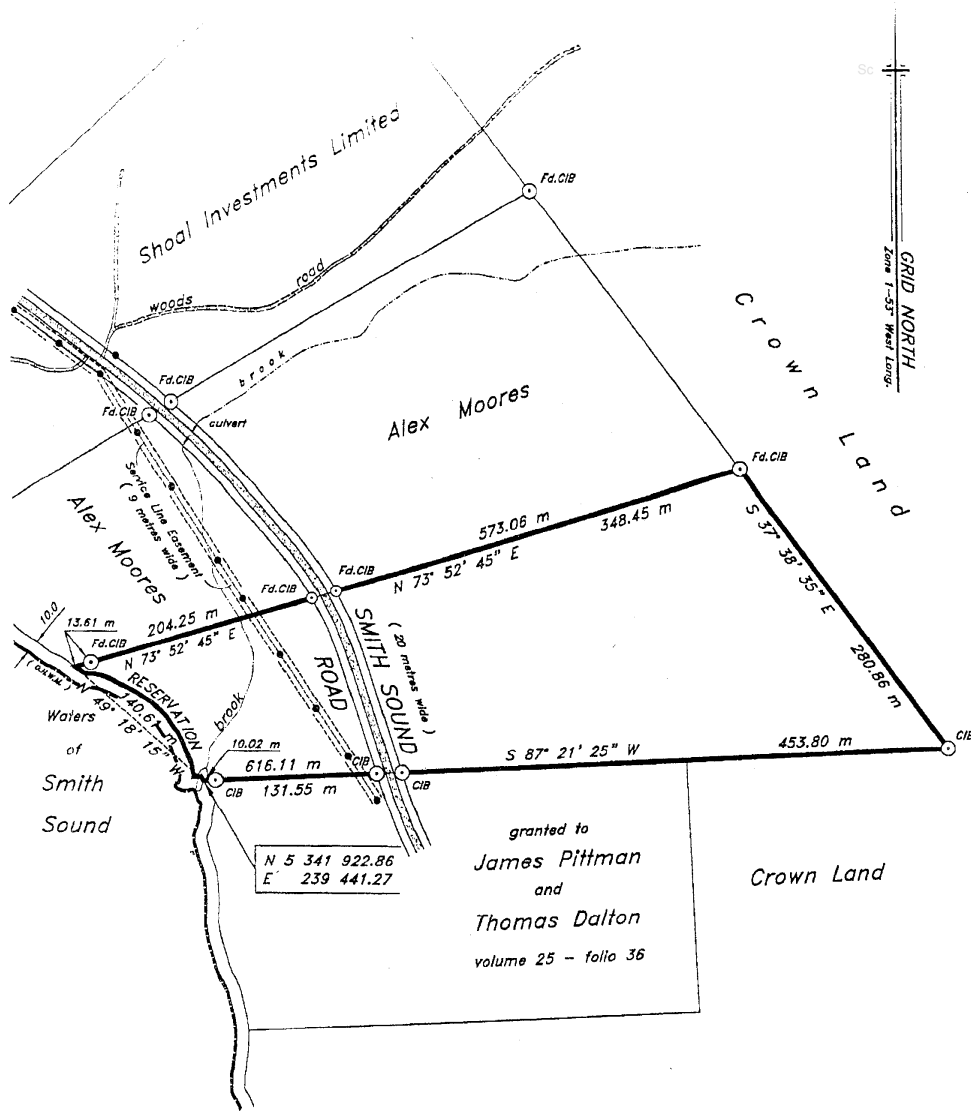

Area = 9.9901 hectares
(24.686 acres)

NOTE ○ CIB CAPPED IRON BAR
○ IB IRON BAR
Fd. FOUND

- NO SCALE FACTOR USED

ALL DISTANCES ARE HORIZONTAL GROUND DISTANCES

CONTROL MONUMENTS

(NAD-83)

97G7038 N 5 339 928.133
E 241 292.546
97G7039 N 5 340 746.600
E 240 223.296

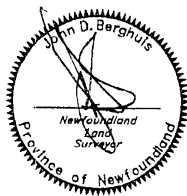

(((CONTROL SURVEYS LTD. NEWFOUNDLAND LAND SURVEYORS 373C MEMORIAL DRIVE, ASA 1B9 - Tel: (709) 486-3866 Clareville Newfoundland	
SURVEY ON BEHALF OF FRED PITTMAN Harcourt Newfoundland	
SCALE: 1 : 4000	JOB No.: 2008-415
DATE: December 15, 2008	SURVEY BY: J.D.B.

SCHEDULE "H"

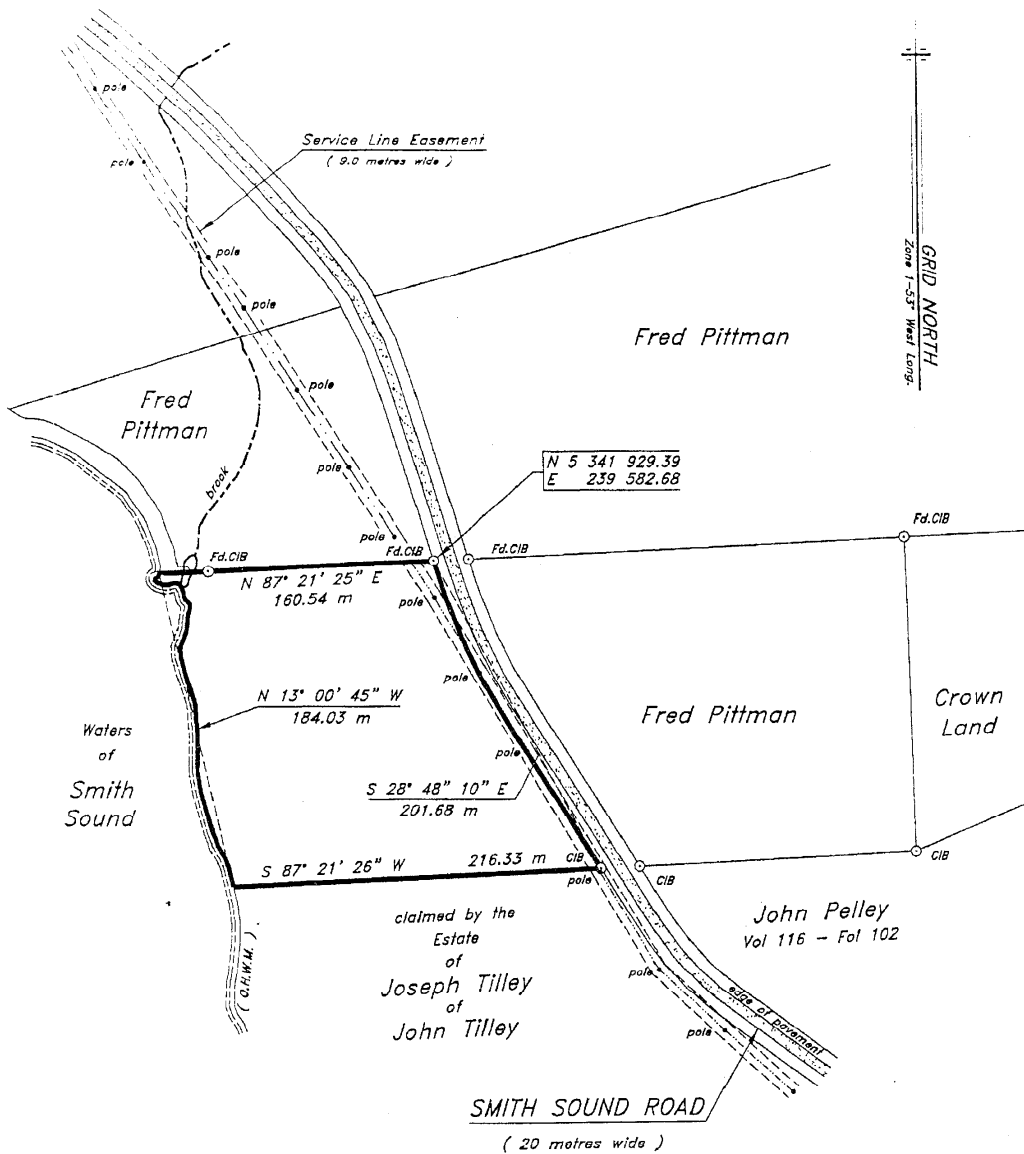

Area = 3.2984 hectares

NOTE ○ CIB CAPPED IRON BAR
○ IB IRON BAR
Fd. FOUND
- NO SCALE FACTOR USED
ALL DISTANCES ARE HORIZONTAL GROUND DISTANCES

CONTROL MONUMENTS

(NAD-83)

97G7038	N 5 339 928.133
	E 241 292.546
97G7039	N 5 340 746.600
	E 240 223.296

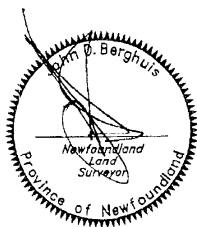

(((CONTROL SURVEYS LTD. NEWFOUNDLAND LAND SURVEYORS 39 MARINE DRIVE, A5A 1M5 - Tel: (709) 466-3666	
Clarenville	Newfoundland
SURVEY ON BEHALF OF FRED PITTMAN	
Harcourt	Newfoundland
SCALE: 1 : 3000	JOB No.: 2010-184
DATE: April 5, 2010	SURVEY BY: J.D.B.

SCHEDULE "J"

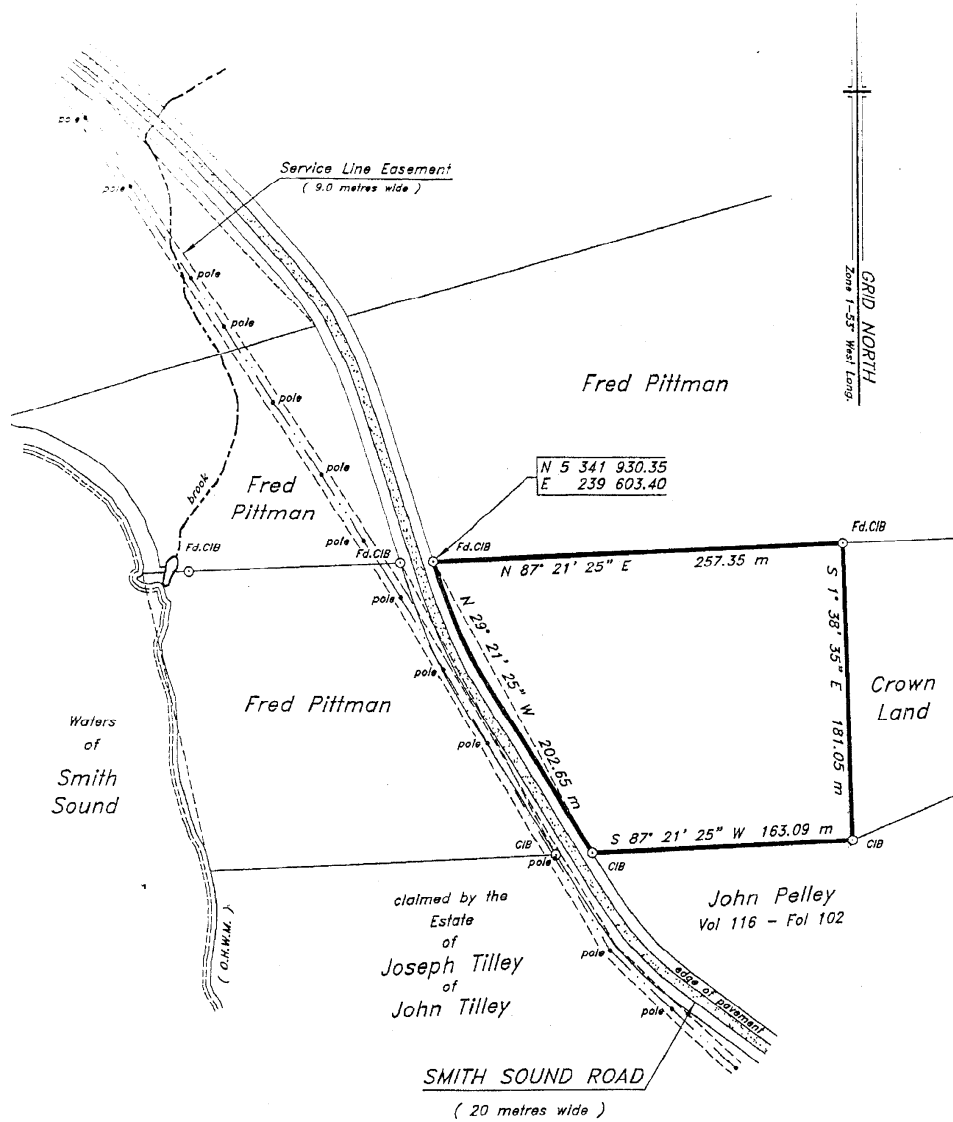

Area = 3.8953 hectares

NOTE ○ CIB CAPPED IRON BAR
○ IB IRON BAR
Fd. FOUND
- NO SCALE FACTOR USED
ALL DISTANCES ARE HORIZONTAL GROUND DISTANCES

CONTROL MONUMENTS

(NAD-83)
97G7038 N 5 339 928.133
E 241 292.546
97G7039 N 5 340 746.600
E 240 223.296

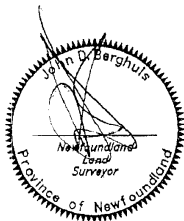

(((CONTROL SURVEYS LTD. NEWFOUNDLAND LAND SURVEYORS 39 MARINE DRIVE, ASA 1A5 - Tel: (709) 466-3666	
Clareville	Newfoundland
SURVEY ON BEHALF OF FRED PITTMAN	
Harcourt	Newfoundland
SCALE: 1 : 3000	JOB No.: 2010-184
DATE: April 5, 2010	SURVEY BY: J.D.B.

2010 01G No. 4242
IN THE SUPREME COURT OF
NEWFOUNDLAND AND LABRADOR
TRIAL DIVISION

MCINNES COOPER
Solicitors for A. Harvey & Company Limited and
220 Real Estate Limited Partnership/Societe en
Commandite 220 Immobiliere,
by its General Partner 4246551 Canada Inc.
PER: Ken Byrne

IN THE MATTER OF the *Quieting of Titles Act*, RSNL
1990, c.Q-3 as amended (the "Act")

AND

IN THE MATTER OF an Application by A. HARVEY &
COMPANY LIMITED concerning certain parcels of land
situate and being on Torbay Road, St. John's,
Newfoundland and Labrador

AND

IN THE MATTER OF an Application by 220 REAL
ESTATE LIMITED PARTNERSHIP/SOCIETE EN
COMMANDITE 220 IMMOBILIERE, by its General
Partner 4246551 CANADA INC., concerning certain
parcels of land situate and being on Torbay Road, St.
John's, Newfoundland and Labrador

NOTICE

NOTICE is hereby given to all parties that A. HARVEY &
COMPANY LIMITED and 220 REAL ESTATE LIMITED
PARTNERSHIP/SOCIETE EN COMMANDITE 220
IMMOBILIERE, by its General Partner 4246551
CANADA INC. (hereinafter called the "Applicants"), have
applied to the Supreme Court of Newfoundland and
Labrador, Trial Division, to have title to ALL THOSE
pieces or parcels of land comprising the property described
in Schedule "A" and Schedule "B" hereto, of which pieces
or parcels of land the said Applicants claim to be the
owners, investigated, and for a Declaration that the
Applicants are the absolute owners in fee simple in
possession thereof of the respective parcels subject to the
rights of those claiming through them and the said
Applicants have been ordered to publish notice of the
Application as required by the above named Act.

All persons having title adverse to the said title claimed by
the said Applicants shall file in the Registry of the Supreme
Court of Newfoundland and Labrador, Trial Division, at St.
John's, particulars of such adverse claim and serve the
same together with an Affidavit verifying same on the
undersigned, the solicitors for the Applicants on or before
October 1st 2010, after which date no party having any
claim shall be permitted to file the same or to be heard
except by leave of the Court and subject to conditions as
the Court may deem just.

All such adverse claims shall then be investigated in such
manner as the said Supreme Court may direct.

DATED at St. John's, in the Province of Newfoundland
and Labrador, this 23rd day of August, 2010.

ADDRESS FOR SERVICE:

P.O. Box 5939
Fifth Floor, Baine Johnston Centre
10 Fort William Place
St. John's, NL, A1C 5X4
Tel: (709) 722-8735
Fax: (709) 722-1763

SCHEDULE "A"

April 20, 2010
Job No. 8589

PROPERTY OF
A. HARVEY & COMPANY LIMITED
TORBAY ROAD, ST. JOHN'S, NL

ALL THAT piece or parcel of land, situate and being on
the eastern side of Torbay Road, in the City of St. John's,
in the Province of Newfoundland & Labrador, Canada, and
being bounded and abutted as follows: THAT IS TO SAY,
beginning at a point on the eastern side of Torbay Road,
said point having coordinates N 5 275 583.479 metres and
E 325 606.568 metres of the Three Degree Modified
Transverse Mercator Projection NAD - 83 for the Province
of Newfoundland & Labrador, THENCE along the eastern
side of Torbay Road N 04° 57' 45" W for a distance of
125.676 metres, THENCE N 03° 07' 24" W for a distance
of 17.006 metres, THENCE by property of now or formerly
Robert Cole N 58° 34' 45" E for a distance of 117.211
metres, THENCE N 56° 21' 00" E for a distance of 76.017
metres, THENCE by property of A. Harvey & Company
Limited S 19° 39' 52" E for a distance of 117.453 metres,
THENCE S 04° 14' 04" E for a distance of 112.288 metres,
THENCE along the northern side of a Proposed Road S 54°
11' 40" W for a distance of 3.486 metres, THENCE for a
distance of 30.825 metres along the arc of a curve having a
radius of 73.500 metres and a chord distance of 30.600
metres on a bearing of S 42° 10' 52" W, THENCE S
30°10'04" W for a distance of 12.436 metres, THENCE by
property of A. Harvey & Company Limited S 85° 51' 05"
W for a distance of 107.502 metres, THENCE by property
of Donald Barry N 05° 02' 00"W for a distance of 25.722
metres, THENCE S 85° 03' 28" W for a distance of 60.444
metres, more or less, to the point of beginning and
containing an area of 4.022 hectares, more or less. Which
land is more particularly shown on the plan hereto attached.
All bearings being referred to the above mentioned
projection. All linear measurements are horizontal ground
distances.

The description and accompanying plan, Job # 8589 of Brown & Way Surveys, form an integral part of the returns and are not separable.

There is a powerline easement crossing the property and a trunk sewer easement (12 meters wide) crossing the property, each as shown on the said attached plan.

BROWN & WAY SURVEYS

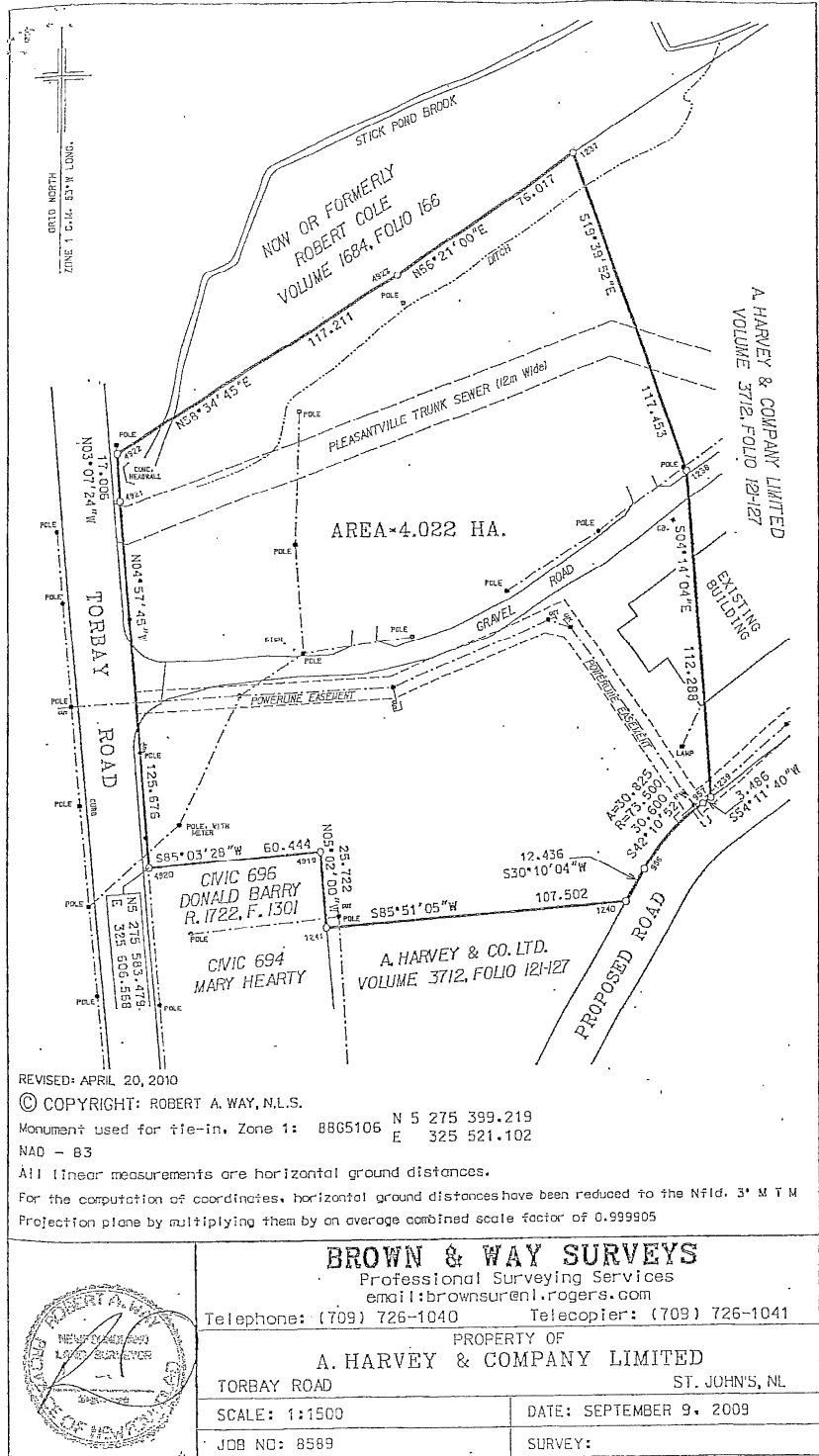

SCHEDULE "B"

June 9, 2010
Job No. 8756-1

**PROPERTY OF
A. HARVEY & COMPANY LIMITED
TORBAY ROAD, ST. JOHN'S, NL**

ALL THAT piece or parcel of land, situate and being to the east of Torbay Road, in the City of St. John's, in the Province of Newfoundland & Labrador, Canada, and being bounded and abutted as follows: THAT IS TO SAY, beginning at a point to the east of Torbay Road, said point having coordinates N 5 275 563.065 metres and E 325 669.038 metres of the Three Degree Modified Transverse Mercator Projection NAD-83 for the Province of Newfoundland & Labrador, THENCE by property of A. Harvey & Company Limited N 85°51'05" E for a distance of 107.502 metres, THENCE N 30°10'04" E for a distance of 12.436 metres, THENCE for a distance of 30.825 metres along the arc of- a curve having a radius of 73.500 metres and a chord distance of 30.600 metres on a bearing of N 42°10'52" E, THENCE N 54°11'40" E for a distance of 3.486 metres, THENCE N 04°14'04" W for a distance of 112.288 metres, THENCE N 19°39'52" W for a distance of 117.453 metres, THENCE by property of now or formerly Robert Cole N 56°21'00" E for a distance of 24.567

metres, THENCE N 57°14'43" E for a distance of 252.362 metres, THENCE by property of Cabot Development Corporation Limited N 56°51'37" E for a distance of 92.241 metres, THENCE S 25°46'45" E for a distance of 117.406 metres, THENCE by property of A. Harvey & Company Limited S 42°08'24" W for a distance of 465.121 metres, THENCE S 42°29'26" W for a distance of 175.286 metres, THENCE S 57°56'20" W for a distance of 7.825 metres, THENCE by property of Walter & John Hrabowsky N 31°26'00" W for a distance of 5.720 metres, THENCE by property of Cayenne Holdings Limited, by property of John Fitzgerald Burton, by property of Eric Giles, by property of John Sheppard and by property of Mary Hearty N 05°02'00" W for a distance of 113.166 metres, more or less, to the point of beginning and containing an area of 7.538 hectares, more or less. Which land is more particularly shown on the plan hereto attached. All bearings being referred to the above mentioned projection. All linear measurements are horizontal ground distances.

This description and accompanying plan, Job # 8756-1 of Brown & Way Surveys, form an integral part of the returns and are not separable.

There is a powerline easement, a trunk sewer easement (12 meters wide) and a Proposed Road crossing the property, each shown on the said attached plan.

BROWN & WAY SURVEYS

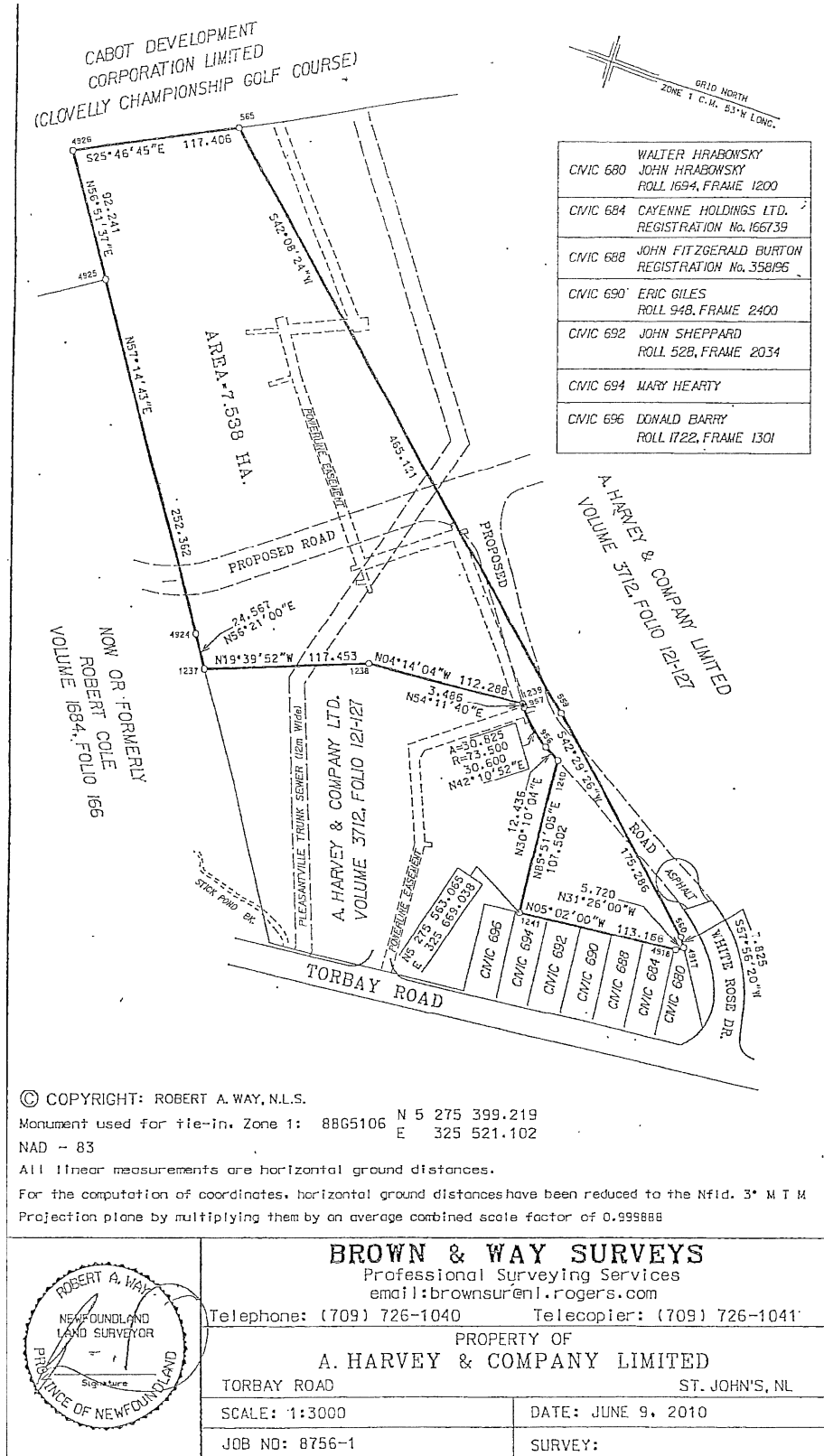

TRUSTEE ACT

ESTATE NOTICE

IN THE MATTER OF the Estate of ERIC WINSTON HARRIS, Late of the Community of Heatherton, in the Province of Newfoundland and Labrador, deceased: February 28th, 2008

All persons claiming to be creditors of or who have any claims or demands upon or affecting the Estate of ERIC WINSTON HARRIS, late of the Community of Heatherton, in the Province of Newfoundland and Labrador, deceased, are hereby requested to send the particulars of the same in writing, duly attested, to the undersigned Solicitor for the Administrator of the Estate on or before the 4th day of October, 2010 after which date the said Administrator will proceed to distribute the said Estate having regard only to the claims of which notice shall have been received.

DATED at Stephenville, Newfoundland and Labrador, this 23rd day of August, 2010.

ROXANNE PIKE
Solicitor for the Administrator

ADDRESS FOR SERVICE
P. O. Box 272
43 Main Street
Stephenville, NL
A2N 2Z4

Sept 3



THE NEWFOUNDLAND AND LABRADOR GAZETTE

PART II

SUBORDINATE LEGISLATION FILED UNDER THE STATUTES AND SUBORDINATE LEGISLATION ACT

Vol. 85

ST. JOHN'S, FRIDAY, Sept 3, 2010

No. 35

NEWFOUNDLAND AND LABRADOR REGULATIONS

NLR 74/10
NLR 75/10
NLR 76/10
NLR 77/10
NLR 78/10
NLR 79/10
NLR 80/10
NLR 81/10
NLR 82/10
NLR 8310
NLR 84/10
NLR 85/10

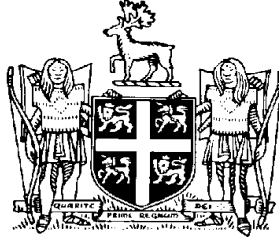

NEWFOUNDLAND AND LABRADOR REGULATION 74/10

Cost of Consumer Credit Disclosure Regulations
under the
Consumer Protection and Business Practices Act
(O.C. 2010-232)

(Filed September 1, 2010)

Under the authority of section 83 of the *Consumer Protection and Business Practices Act*, the Lieutenant-Governor in Council makes the following regulations.

Dated at St. John's, August 30, 2010.

Gary Norris
Clerk of the Executive Council

REGULATIONS

Analysis

1. Short title
2. APR - fixed credit
3. APR - open credit
4. APR - no cost of borrowing
5. APR - leases
6. High ratio mortgage
7. Value given
8. Exemptions from the act
9. Initial disclosure statement for a mortgage
10. Calculation of prepayment refund or credit
11. Initial disclosure statement for fixed credit
12. Interest change disclosure
13. Mortgage renewal disclosure
14. Open credit disclosure
15. Lease disclosure
16. Lease maximum liability
17. Application for credit card
18. Commencement

Short title

1. These regulations may be cited as the *Cost of Consumer Credit Disclosure Regulations*.

APR - fixed credit

2. (1) For the purpose of paragraph 45(1)(b) of the Act, the cost of borrowing for a loan under a credit agreement, that is a fixed credit, is to be expressed as an annual rate on the principal, as follows:

$$\text{APR} = (C/(TxP)) \times 100$$

where

APR is the annual percentage rate cost of borrowing;

C is an amount that represents the total cost of credit;

P is the average principal outstanding over the term, being the sum of the principle outstanding during all calculation periods divided by the number of calculation periods in the term; and

T is the term of the loan in years.

(2) For the purpose of the APR calculation under subsection (1),

(a) the APR may be rounded off to the nearest eighth of a per cent;

(b) each instalment payment made on a loan shall be applied first to the accumulated cost of borrowing and then to the outstanding principal;

(c) a period of

(i) one month is 1/12 of a year,

(ii) one week is 1/52 of a year, and

(iii) one day is 1/365 of a year;

(d) if the annual interest rate underlying the calculation is variable over the period of the loan, it shall be set as the annual interest rate that applies on the day that the calculation is made;

- (e) if there are no instalment payments under a credit agreement, then the APR shall be calculated on the basis that the outstanding principal is to be repaid in one lump sum one year after the effective date of the disclosure statement; and
- (f) when a credit agreement is renewed, the outstanding balance immediately before renewal is regarded as an amount advanced to the borrower at the time of renewal, and advances and payments accounted for in that outstanding balance are otherwise disregarded.

APR - open credit

3. (1) For the purpose of paragraph 45(1)(b) of the Act, the cost of borrowing for a loan obtained under a credit agreement, that is an open credit, is to be expressed as an annual rate, as follows:

- (a) if the loan has a fixed annual interest rate, that annual interest rate; or
- (b) if the loan has a variable interest rate, the annual interest rate that applies on the date of the disclosure.

(2) For the purpose of paragraph 45(1)(z) of the Act an index rate is a rate that is made public at least weekly in a publication that has general circulation in the province.

APR - no cost of borrowing

4. The APR for a credit agreement is the annual interest rate if there is no cost of borrowing other than interest.

APR - leases

5. (1) For the purpose of paragraph 45(1)(b) of the Act, the APR for a lease is the amount determined by the following formula:

$$\text{APR} = 100 \times M \times i$$

where

M = the number of payment periods in a year;

i = the periodic interest rate such that

$$\text{PMT} = \left[\frac{\text{PV} - \text{FV} (1 + i)^{-N}}{1 - (1 + i)^{-(N-A)}} \right] \div i + A$$

where

PMT = the amount of each periodic payment;

PV = the capitalized amount;

FV = the amount of the assumed residual payment;

I = the periodic interest rate;

N = the number of payment periods in the lease; and

A = the number of period lease payments that are paid at or before the beginning of the term.

(2) For the purpose of calculating the APR and implicit finance charge applicable to a lease,

(a) an amount payable by the lessee in respect of a tax may be treated as a payment only if an amount in respect of the tax was treated as an advance in calculating the capitalized amount; and

(b) a charge payable by a lessee may be treated as an advance only if an equivalent charge would be payable by a cash customer.

(3) Where the payments due under the lease vary in amount or are payable in relation to payment periods that vary in length, the equation referred to in subsection (1) shall be modified as necessary to calculate the value of "i" in accordance with actuarial principles.

(4) Where a lease is for an indefinite term or is renewed automatically until one party takes steps to terminate it, the APR shall be calculated,

(a) in the case of a lease that allows the lessee to automatically acquire title to the leased goods after a specified period of time, on the assumption that the term of the lease is that period of time; or

(b) in any case, on the assumption that the term of the lease is one year.

(5) For the purpose of the definition “capitalized amount” in paragraph 45(1)(h) of the Act, the amount of a payment made by the lessee at or before the beginning of the term does not include:

(a) a refundable security deposit; or

(b) a periodic payment.

High ratio mortgage **6.** For the purpose of subparagraph 45(1)(s)(iii) of the Act, high ratio mortgage means a mortgage loan under which the amount advanced, together with the amount outstanding under another mortgage that ranks equally with or before the mortgage loan, exceeds 80% of the market value of the property.

Value given **7.** For the purpose of paragraph 45(4)(c) of the Act, money transferred or to be transferred from the borrower to a person other than the credit grantor with respect to a charge for services that the credit grantor requires the borrower to obtain or pay for with respect to the credit agreement, unless the charge is for title insurance provided by an insurer chosen by the borrower, constitutes value given or to be given by a borrower with respect to a credit agreement..

Exemptions from the act **8.** Part VII of the Act does not apply to the following:

(a) a sale of a service by a public utility as defined in the *Public Utilities Act*;

(b) a loan made by a life insurance company under a life insurance policy to the insured or his assignee solely on the security of the cash surrender value of the policy;

- (c) a loan made under the *Student Financial Assistance Act*, the *Canada Student Financial Assistance Act* (Canada) or the *Canada Student Loans Act* (Canada);
- (d) the payment of taxes under the *Municipalities Act, 1999*; and
- (e) overdraft protection on a deposit account.

Initial disclosure statement for a mortgage

9. (1) A credit grantor for a mortgage shall give an initial disclosure statement, in accordance with section **11**, to each person entitled to disclosure, at least 2 business days before the earlier of the following:

- (a) the day that the borrower first incurs an obligation to the credit grantor in relation to the mortgage; and
- (b) the day that the borrower first makes a payment to the credit grantor in relation to the mortgage.

(2) Notwithstanding subsection (1), a person entitled to disclosure may waive the 2-day period and, in that case, the credit grantor shall give the initial disclosure statement to the person before the first occurrence of an event described in paragraph (1)(a) or (b).

(3) A waiver referred to in subsection (2) shall be in writing and signed by the borrower.

Calculation of prepayment refund or credit

10. The portion of each non-interest finance charge that shall be refunded or credited to the borrower under section **52**(3) of the Act is determined by the equation:

$$C = \frac{U}{T} \times F$$

where

C = is the amount to be credited;

U = is the length of the unexpired portion of the term at the time of prepayment;

T = is the length of the period between the time the non-interest finance charge was imposed and the end of the term; and

F = is the amount of the non-interest finance charge.

Initial disclosure
statement for fixed
credit

11. (1) The initial disclosure statement for the purpose of subsection 47(2) and section 60 of the Act for a scheduled-payments credit agreement shall disclose the effective date of the statement and as much of the following information as applicable:

- (a) for a credit sale, a description of the product;
- (b) the outstanding balance as of the effective date of the disclosure statement, accounting for every payment made by the borrower on or before the effective date;
- (c) the nature and amount of each advance, charge or payment accounted for in the outstanding balance disclosed under paragraph (b);
- (d) the term;
- (e) the amortization period, where it is longer than the term;
- (f) the date on which interest begins to accrue and the particulars of a grace period;
- (g) where the interest rate will not change during the term,
 - (i) the interest rate,
 - (ii) the circumstances under which unpaid interest will be added to principal, and
 - (iii) the application of payments as between interest and principal;
- (h) where the interest rate may change during the term,
 - (i) the initial interest rate, the circumstances under which unpaid interest will be added to principal and the application of payments as between interest and principal,
 - (ii) the method of determining the interest rate throughout the term, and

- (iii) unless the amount of scheduled payments is adjusted automatically to account for changes in the interest rate, the lowest annual interest rate, based on the initial outstanding balance, at which the payments would not cover the interest that would accrue between payments;
- (i) the nature and amount of a charge, other than interest, that is not disclosed under paragraph (c) but that will be payable by the borrower in connection with the credit agreement;
- (j) the amount and timing of an advance to be made after the effective date of the disclosure statement;
- (k) the amount and timing of a payment to be made after the effective date of the disclosure statement;
- (l) the total of all advances made or to be made in connection with the credit agreement;
- (m) the total of all payments to be made in connection with the credit agreement;
- (n) the total cost of credit;
- (o) the APR;
- (p) the nature of a default charge provided for by the credit agreement;
- (q) a description of the subject matter of a security interest;
- (r) for a mortgage loan, a statement of the conditions under which the borrower may make prepayments, and a charge for prepayment;
- (s) for a credit agreement other than a mortgage loan, a statement that the borrower is entitled to prepay the entire outstanding balance at any time without penalty and is entitled to make partial prepayments without penalty on a scheduled payment date;

(t) the nature of, and the amount and timing of payments for, an optional service purchased by the borrower for which a payment is to be made to or through the credit grantor; and

(u) the borrower's right to cancel an optional service of a continuing nature in accordance with section 51 of the Act.

(2) The initial disclosure statement for a credit agreement that is not a scheduled-payments credit agreement shall

(a) disclose as much of the information referred to in paragraphs (1)(a) to (c), (f) to (i) (1) and (o) to (u) as applicable; and

(b) either disclose the circumstances under which the outstanding balance, or a portion of it, shall be paid or refer to the provisions of the credit agreement that describe those circumstances.

Interest change disclosure

12. The information required to be disclosed for the purpose of subsection 61(1) of the Act is the following:

(a) the annual interest rate at the beginning and end of the period;

(b) the outstanding balance at the beginning and end of the period; and

(c) for a scheduled-payments credit agreement, the amount and timing of all remaining payments, based on the annual interest rate at the end of the period.

Mortgage renewal disclosure

13. (1) The information required to be disclosed for the purpose of subsection 64(2) of the Act is the following:

(a) the maturity date;

(b) the outstanding balance as of the maturity date, assuming that the borrower makes all the payments due between the date of the disclosure statement and the renewal date;

(c) the term of the renewed agreement;

(d) the amortization period from the renewed date;

- (e) the relevant interest rate information referred to in paragraph **11**(g) or (h);
- (f) the nature and amount of a charge other than interest payable in connection with the renewed agreement;
- (g) the amount and timing of all payments to be made in connection with the renewed agreement;
- (h) the total of all payments to be made in connection with the renewed agreement;
- (i) the total cost of credit for the renewed agreement;
- (j) the APR for the renewed agreement; and
- (k) a statement of the conditions under which the borrower may make prepayments, and a charge for prepayment.

(2) The disclosure statement may provide information regarding alternative renewal options offered to the borrower.

Open credit disclosure

14. (1) As much of the following information as applicable is required to be disclosed for the purpose of section 68 of the Act:

- (a) the credit limit;
- (b) the minimum periodic payment or the method of determining the minimum periodic payment;
- (c) the initial annual interest rate and the compounding period;
- (d) where the annual interest rate may change, the method of determining the annual interest rate at any time;
- (e) when interest begins to accrue on advances or different types of advances, and the particulars of a grace period;
- (f) the nature and amount, or the method of determining the amount, of a non-interest finance charge that may become payable under the agreement;

- (g) an optional service purchased by the borrower for which a payment is to be made to or through the credit grantor, and the charges for the services;
- (h) a description of the subject matter of a security interest;
- (i) the nature of a default charge provided for by the agreement;
- (j) how often the borrower will receive statements of account;
- (k) where the borrower is required to pay the outstanding balance on each statement of account in full on receiving the statement:
 - (i) a statement to that effect,
 - (ii) the period within which the borrower shall pay the outstanding balance to avoid being in default, and
 - (iii) the annual interest rate that applies to an amount that is not paid when due; and
- (l) a telephone number in accordance with subsection 69(3) of the Act.
- (2) Notwithstanding subsection (1),
 - (a) the credit limit may be disclosed
 - (i) in the initial disclosure statement,
 - (ii) in the first statement of account, or
 - (iii) in a separate statement delivered to the borrower no later than when the borrower receives the first statement of account; and
 - (b) information
 - (i) about optional services and charges for those services,
or

- (ii) that relates to a specific transaction under the credit agreement

may be provided in the initial disclosure statement or in a separate statement delivered to the borrower before the services are provided or the transaction occurs.

Lease disclosure

15. (1) As much of the following information as applicable is required to be disclosed for the purpose of section 77 of the Act:

- (a) that the transaction is a lease;
- (b) a description of the leased goods;
- (c) the term of the lease;
- (d) the cash value of the leased goods;
- (e) the nature and amount of other advances received or charges incurred by the lessee at or before the beginning of the term;
- (f) the amount and purpose of each payment made by the lessee at or before the beginning of the term;
- (g) the capitalized amount;
- (h) the amount, timing and number of the periodic payments;
- (i) the estimated residual value of the leased goods;
- (j) for an option lease,
 - (i) how and when the option may be exercised,
 - (ii) the option price if the option is exercised at the end of the term, and
 - (iii) the method for determining the option price if the option is exercised before the end of the term;
- (k) for a residual obligation lease,
 - (i) the estimated residual cash payment, and

- (ii) a statement to the effect that the lessee's maximum liability at the end of the lease term is the sum of the estimated residual cash payment plus the difference between the estimated residual value and the realizable value of the leased goods;
- (l) the circumstances under which the lessee or the lessor may terminate the lease before the end of the term and the amount, or the method of determining the amount, of a payment that that lessee will be required to make on early termination of the lease;
- (m) where there are circumstances which the lessee will be required to make a payment that is not disclosed under paragraphs (a) to (l),
 - (i) the circumstances, and
 - (ii) the amount of the payment or the method of determining the amount;
- (n) the implicit finance charge;
- (o) the APR; and
- (p) the total lease cost.

(2) The circumstances referred to in paragraph (l)(m) include unreasonable wear or excess use.

Lease maximum liability

16. (1) For the purpose of section 78 of the Act, the lessee's maximum liability at the end of the lease term is the sum of the estimated residual cash payment plus the difference between the estimated residual value and the realizable value of the leased goods.

(2) For the purpose of subsection (1), the realizable value of leased goods at the end of the lease term is the greater of

- (a) the net proceeds for which the lessor disposes of the goods;
- (b) 80% of the estimated residual value; and

(c) the estimated residual value minus 3 times the average monthly payment.

(3) Where the amount determined under paragraph (2)(a) is less than the greater of the amounts determined under paragraphs (2)(b) and (c), the realizable value is reduced according to the extent that the difference in the amounts is attributable to unreasonable wear or excess use, or to damage for which the lessee is responsible under the terms of the lease.

Application for
credit card

17. The information required to be disclosed for the purpose of subsection 72(1) of the Act is the following:

(a) either

(i) the annual interest rate, if the interest rate is not a floating rate, or

(ii) the index and the relationship between the index and the annual rate, if the interest rate is a floating rate;

(b) the grace period, if there is one;

(c) the amount of a non-interest finance charge; and

(d) the date as of which the information referred to in paragraphs (a), (b) and (c) is current.

Commencement

18. These regulations come into force on March 3, 2011.

©Earl G. Tucker, Queen's Printer

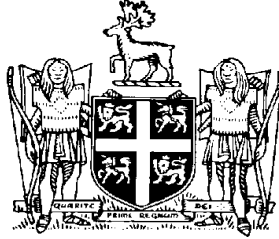

**NEWFOUNDLAND AND LABRADOR
REGULATION 75/10**

Liquor Licensing Regulations (Amendment)
under the
Liquor Control Act
(O.C. 2010-236)

(Filed September 1, 2010)

Under the authority of section 61 of the *Liquor Control Act* the Lieutenant-Governor in Council makes the following regulations.

Dated at St. John's, August 27, 2010.

Gary Norris
Clerk of the Executive Council

REGULATIONS

Analysis

1. S.33.1 Added
Mandatory exit time
2. Commencement

CNLR 1162/96
as amended

1. The *Liquor Licensing Regulations* are amended by adding immediately after section 33 the following:

Mandatory exit time

33.1 (1) A licensee who is authorized to sell alcoholic beverages under a

(a) restaurant/lounge licence granted under section 8; or

(b) lounge licence granted under section 5,

shall ensure that all patrons vacate the licensed premises within the 60 minutes after the applicable hour of close of sale as set out in the Schedule.

(2) Subsection (1) does not apply where the licensee offers a full service food menu 24 hours a day on a regular basis.

(3) If a licensee to whom subsection (2) applies intends to remain open later than the time set out in subsection (1), he or she shall notify the board.

Commencement

2. These regulations shall come into force on November 1, 2010.

©Earl G. Tucker, Queen's Printer

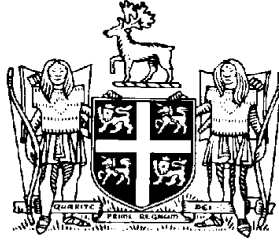

**NEWFOUNDLAND AND LABRADOR
REGULATION 76/10**

Occupancy and Maintenance Regulations (Amendment)
under the
Urban and Rural Planning Act, 2000

(Filed September 1, 2010)

Under the authority of section 36 of the *Urban and Rural Planning Act, 2000* I make the following regulations.

Dated at St. John's, August 16, 2010.

Dianne Whalen
Minister of Municipal Affairs

REGULATIONS

Analysis

1. Sch. Amdt

CNLR 1021/96 as
amended

1. The Schedule to the *Occupancy and Maintenance Regulations* is amended by adding immediately after the reference "Community of Port au Port East" the reference "Town of Portugal Cove-St. Philips".

©Earl G. Tucker, Queen's Printer



Correction Notice

(September 3, 2010)

The *Endangered Species List Regulations (Amendment)*, Newfoundland and Labrador Regulation 68/10, published under the *Endangered Species Act* on August 20, 2010, page 411 is corrected by deleting the reference "(O.C. 2010-288)" and substituting the reference "(O.C. 2010-228)".

The incorrect Order in Council number was inadvertently included in the original publication.

Correction Notice

(September 3, 2010)

The *Special Election Order, Town of Port au Choix*, Newfoundland and Labrador Regulation 72/10, published under the *Municipal Elections Act* on August 27, 2010, page 425 is corrected by deleting the words and numbers "Dated at St. John's, August 26, 2010" and substituting the words and numbers "Dated at St. John's, August 18, 2010".

The incorrect Date was inadvertently included in the original publication

Correction Notice

(September 3, 2010)

The *Special Election Order, Town of Lourdes*, Newfoundland and Labrador Regulation 73/10, published under the *Municipal Elections Act* on August 27, 2010, page 427 is corrected by deleting the words and numbers "Dated at St. John's, August 26, 2010" and substituting the words and numbers "Dated at St. John's, August 18, 2010".

The incorrect Date was inadvertently included in the original publication.

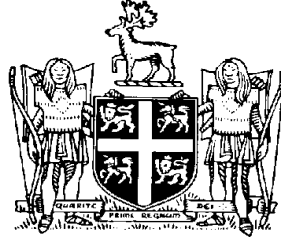

**NEWFOUNDLAND AND LABRADOR
REGULATION 77/10**

*Open Season Big Game Moose Hunting Order,
Newfoundland, 2010-2011*
under the
Wild Life Regulations
and the
Wild Life Act

(Filed September 1, 2010)

Under the authority of sections 38 and 114 of the *Wild Life Regulations* and the *Wild Life Act*, I make the following Order.

Dated at St. John's, August 26, 2010.

Charlene Johnson
Minister of Environment and Conservation

ORDER

Analysis

- | | |
|---------------------------|-------------------|
| 1. Short title | 6. Prohibition |
| 2. Moose management areas | 7. Sunday hunting |
| 3. Open season | 8. Repeal |
| 4. Proof of sex | |
| 5. Bag limit | Schedule |

Short title

1. This Order may be cited as the *Open Season Big Game Moose Hunting Order, Newfoundland, 2010-2011*.

Moose management
open season

2. The moose management areas shall be as described in the Schedule.

3. (1) The open seasons for moose hunting in the areas described in Schedule A shall be

Area No.	Season Dates
1-27	September 11, 2010 - January 2, 2011
28-36	October 2, 2010 - January 23, 2011
37	September 11, 2010 – January 2, 2011
38	October 2, 2010 – January 23, 2011
39-43	September 11, 2010 - January 2, 2011
44	October 2, 2010 - January 23, 2011
45	September 11, 2010 - January 2, 2011
47	October 2, 2010 - January 23, 2011

(2) In addition to subsection (1), hunting by bow and arrow only shall be permitted in the following areas for the periods indicated:

Area No.	Hunting by Bow and Arrow
1, 2, 2A, 3, 4, 5, 5A, 6, 7, 8, 9, 10, 11, 12, 13, 14, 15, 16, 17, 18, 19, 20, 21, 22, 23, 24, 25, 26, 27, 37, 39, 39A, 40, 41, 42, 43 and 45	August 28, 2010 to September 11, 2010
28, 29, 30, 31, 32, 33, 34, 35, 36, 38, 44 and 47	September 18, 2010 to October 2, 2010

(3) Notwithstanding subsection (1) and (2), there shall be no open season in Area 43 for moose that are predominately white in color.

*Open Season Big Game Moose Hunting Order,
Newfoundland, 2010-2011*

77/10

- Proof of sex **4.** The holder of a big game licence to hunt, take or kill female only animals shall, upon request of a wildlife officer, produce the head of the animal.
- Bag limit
Prohibition **5.** The bag limit is one moose as specified in each licence.
- 6.** A person shall not transport or possess any firearms under the authority of a valid game licence without being in possession of an outdoor identification card, or non-resident equivalent card, issued to the person.
- Sunday hunting **7.** Hunting with a firearm on Sundays shall be permitted across the entire province, beginning October 3, 2010 and ending April 30, 2011, for the species and during the seasons as described in this Order.
- Repeal **8. The *Open Season Big Game Moose Hunting Order, Newfoundland, 2009-2010*, Newfoundland and Labrador Regulation 94/09 is repealed.**

Schedule

(a) Management Area 1 - St. Anthony

All that area of the Island of Newfoundland commencing at the junction of the Northern Peninsula Highway and the Viking Trail at Eddies Cove;

Then following a straight line to the closer point to the coastline of the Strait of Belle Isle;

Then following the coastline in a generally north-easterly direction to Cape Norman;

Then following the coastline of Pistolet Bay and then following the coastline of Ha Ha Bay to Cape Onion;

Then following the coastline of Sacred Bay around Cape Ardoise and Cobbler Point, south around Goose Cape, the northern shoreline of Hare Bay to Boiling Brook;

Then following a straight line in a generally north-westerly direction to a point on the Viking Trail opposite the access road to the St. Anthony Airport;

Then following the Viking Trail in a generally westerly direction to the point of commencement, excluding all offshore islands except Quirpon Island.

(b) Management Area 2 - Portland Creek

All that area of the Island of Newfoundland beginning at a point lying northeast of Shallow Bay on the Gulf of St. Lawrence at the original low water mark, said point having UTM co-ordinates 444,942 metres east and 5,536,177 metres north;

Then following the coastline in a generally north-easterly direction to the mouth of Eddies Brook at Eddies Cove West;

Then following a straight line in a generally southeasterly direction to a large pond on the headwaters of Soufflets River,

named Rocky Stent, UTM co-ordinates 518,412 metres east and 559,6488 metres north;

Then following a straight line to UTM co-ordinates 512,823 metres east and 5,594,406 metres north;

Then following a straight line to UTM co-ordinates 498,859 metres east and 5,586,620 metres north;

Then following a straight line to UTM co-ordinates 493,838 metres east and 580,027 metres north;

Then following a straight line to UTM co-ordinates 484,851 metres east and 5,564,824 metres north;

Then following a straight line to UTM co-ordinates 474,730 metres east and 5,562,839 metres north;

Then following a straight line to UTM co-ordinates 471,548 metres east and 5,559,765 metres north;

Then following a straight line to UTM co-ordinates 476,223 metres east and 5,550,032 metres north;

Then following a straight line to UTM co-ordinates 474,661 metres east and 5,548,530 metres north;

Then following a straight line to UTM co-ordinates 464,624 metres east and 5,531,418 metres north;

Then following a straight line to UTM co-ordinates 462,454 metres east and 5,531,331 metres north;

Then following a straight line to UTM co-ordinates 461,359 metres east and 5,530,177 metres north;

Then following a straight line to UTM co-ordinates 460,194 metres east and 5,531,447 metres north;

Then following a straight line to the point of commencement, excluding all offshore islands.

(c) Management Area 2A- Cow Head- St. Paul's Enclaves

Area 2a St. Paul's Enclave Part 1

All that area of Newfoundland commencing at the shoreline of the Great Northern Peninsula, ordinary low water mark, and a point located at 5522671.22 meters north and 351144.9 meters east;

Then following an azimuth of $170^{\circ} 42' 04''$ for a distance of 217 meters;

Then following a azimuth of $145^{\circ} 18' 11''$ for a distance of 3005 meters;

Then following a azimuth of $92^{\circ} 19' 54''$ for a distance of 2837.92 meters;

Then continuing on the aforementioned azimuth for an additional 25 meters to the ordinary low water mark of St. Paul's inlet;

Then following the southern shoreline of St. Paul's inlet in a generally north-westerly direction to St. Paul's bay;

Then following the southern shoreline of St. Paul's bay in a generally westerly direction to its confluence with the Gulf of St. Lawrence;

Then following the western shoreline of the Great Northern Peninsula in a southerly direction to the point of commencement.

Bearings, distance and coordinates have been recorded using 3° Modified Transverse Mercator Projection (Zone 3 Newfoundland).

Area 2a: Cow Head Enclave Part 2

All that area of Newfoundland commencing at the Ordinary Low Water Mark and a point located at 5525943.436 meters north and 358011.496 meters east;

Then following an azimuth of $50^{\circ} 53' 41''$ for a distance of 5952.559 meters;

Then following a azimuth of $287^{\circ} 28' 16''$ for a distance of 4694.308 meters;

Then following a azimuth of $302^{\circ} 13' 27''$ for a distance of 1807.12 meters;

Then continuing on the aforementioned azimuth for an additional 160 meters to Cow Head Harbour;

Then following the western shoreline of the Great Northern Peninsula in a generally southerly direction to St. Paul's bay;

Then following the northern shoreline of St. Paul's bay and St. Paul's inlet to the point of commencement

(d) Management Area 2B- Sally's Cove

Area 2b Sally's Cove

All that area of Newfoundland commencing at a point on the Great Northern Peninsula located at 5,508,816.74 meters north and 344,627.23 meters east;

Then following an azimuth of $117^{\circ} 29' 40''$ for a distance of 2721.25 meters;

Then following a azimuth of $117^{\circ} 18' 19''$ for a distance of 757.76 meters;

Then following a azimuth of $117^{\circ} 14' 46''$ for a distance of 447.83 meters;

Then following a azimuth of $27^{\circ} 27' 43''$ for a distance of 2308.21 meters;

Then following a azimuth of $27^{\circ} 22' 28''$ for a distance of 1737.07 meters;

Then following a azimuth of $297^{\circ} 29' 41''$ for a distance of 3639.94 meters;

Then continuing on the aforementioned azimuth for an additional 130 meters to the ordinary low water mark of Sally's Cove;

Then following the shoreline of Sally's Cove in a southerly direction to the point located 93 meters on a azimuth of $117^{\circ} 29' 40''$ to the point of commencement.

Bearings, distance and coordinates have been recorded using 3° Modified Transverse Mercator Projection (Zone 3 Newfoundland).

(e) Management Area 3 - Harbour Deep

All that area of the Island of Newfoundland beginning at UTM co-ordinates 466,346 metres east and 5,513,256 metres north on the Gros Morne National Park boundary;

Then following a straight line to UTM co-ordinates 461,187 metres east and 5,520,629 metres north;

Then following a straight line to UTM co-ordinates 461,359 metres east and 5,530,177 metres north;

Then following a straight line to UTM coordinates 462,454 metres east and 551,331 metres north;

Then following a straight line to UTM co-ordinates 464,624 metres east and 5,531,418 metres north;

Then following a straight line to UTM coordinates 474,661 metres east and 5,548,530 metres north;

Then following a straight line to UTM co-ordinates 476,233 metres east and 5,550,032 metres north;

Then following a straight line to UTM coordinates 471,548 metres east and 5,559,765 metres north;

Then following a straight line to UTM co-ordinates 474,730 metres east and 5,562,839 metres north;

Then following a straight line to UTM coordinates 484,851 metres east and 5,564,824 metres north;

Then following a straight line to UTM co-ordinates 493,838 metres east and 5,580,027 metres north;

Then following a straight line to UTM coordinates 498,859 metres east and 5,586,620 metres north;

Then following a straight line to UTM co-ordinates 512,823 metres east and 5,594,406 metres north;

Then following a straight line to Rocky Stent Pond on the headwaters of the Soufflets River, at UTM co-ordinates 518,412 metres east and 5,596,488 metres north;

Then following a straight line in a north-easterly direction to a generally easterly direction to Williamsport located at the head of Fourche Harbour;

Then following the coastline in a generally southerly direction to Great Coney Arm;

Then following a straight line in a generally south-westerly direction to UTM co-ordinates 466,346 metres east and 5,513,256 metres north on the boundary of the Gros Morne National Park. Excluding all offshore islands.

(f) Management Area 4 – Taylors Brook

All the area of the Island of Newfoundland bounded by a line beginning at the point on Route 430 where this highway intersects with the Gros Morne National Park boundary;

Then following the park boundary to UTM co-ordinates 466,346 metres east and 5,513,256 metres north;

Then following a straight line in an easterly direction to the brook flowing into the southernmost point in Great Coney Arm;

Then following the coastline of White Bay in a generally southerly then north-easterly direction to the outflow of Little Chouse Brook in White Bay;

Then following Little Chouse Brook in a south-easterly direction to its source in Little Chouse Brook Pond;

Then following the western shoreline of this pond to its southern extremity;

Then following a straight line due south to its intersection with Main Brook at UTM coordinates 520,375 metres east and 5,486,500 metres north;

Then following this brook and waterways in a general south-eastern direction to its source in Upper Indian Pond;

Then following the western shoreline of Upper Indian Pond to the outflow of a small stream exiting the said pond at its south-western extremity;

Then following this stream to its outflow in Indian Brook;

Then following Indian Brook in a south-easterly direction to a dam at UTM coordinates 5,27,700 metres east and 5,468,750 metres north;

Then following a straight line in a southerly direction to the intersection of an access road and Route 1, the Trans Canada Highway, TCH, at UTM coordinates 528,000 metres east and 5,468,100 metres north;

Then following the TCH in a westerly direction to a point due south of the north-eastern extremity of Birchy Lake;

Then following a straight line to said point on Birchy Lake;

Then following the south-western shoreline of Birchy Lake and the southern and western shore of Sandy Lake to its intersection with the former Railway Bridge near Howley;

Then following the northern shoreline of Grand Lake to the western abutment of Main Dam on Junction Brook;

Then following the north bank of the Humber Canal and Spillway to Route 1;

Then following Route 1 to its intersection with 430;

Then following Route 430 to the point of commencement but excluding all offshore islands.

(g) Management Area 5 - Trout River

All that area of the Island of Newfoundland bounded by a line beginning at the Gros Morne National Park boundary on the Gulf of St. Lawrence near Trout River;

Then following this boundary line where it intersects with Route 430;

Then following Route 430 to its intersection with the Trans Canada Highway, TCH in the Town of Deer Lake;

Then following the TCH to the Humber Canal Spillway Crossing;

Then following the southeast shoreline of Deer Lake and the Humber River to Humber Arm;

Then crossing the mouth of Humber River and following the Northern Shore of the Bay of Islands to the point of commencement.

(h) Management Area 5A- Rocky Harbour Eastern and Western Enclaves

Area 5a Rocky Harbour Eastern (Interior) Enclave

All that area of Newfoundland commencing on the Great Northern Peninsula located at 5,496,416.35 meters north and 345,632.49 meters east;

Then following an azimuth of 45° 06' 13" for a distance of 1919.18 meters;

Then following an azimuth of 116° 05' 43" for a distance of 1385.20 meters;

Then following an azimuth of 54° 24' 33" for a distance of 275.48 meters;

Then following an azimuth of 97° 58' 36" for a distance of 24.19 meters;

Then following an azimuth of 42° 58' 51" for a distance of 46.68 meters;

Then following an azimuth of 70° 07' 33" for a distance of 35.41 meters;

Then following an azimuth of 18° 53' 58" for a distance of 33.74 meters;

Then following an azimuth of 20° 26' 13" for a distance of 99.43 meters;

Then following an azimuth of 347° 06' 02" for a distance of 2599.63 meters;

Then following an azimuth of 84° 19' 06" for a distance of 2352.11 meters;

Then following an azimuth of 194° 30' 18" for a distance of 1516.92 meters to a unnamed stream;

Then following the southern bank of this unnamed stream in a generally easterly direction to Halfmoon Pond;

Then following the southern shoreline of Halfmoon Pond to a unnamed stream emptying said pond;

Then following this unnamed stream in a south easterly direction to Eastern Arm Pond also known as Deer Pond;

Then following the western shoreline of Eastern Arm Pond in a generally southerly direction to Deer Brook;

Then following the western bank of Deer Brook in a generally southerly direction to a bridge crossing Deer Brook at route 430;

Then following a line with a azimuth of 308° 06' 47" with a chord of 220.57 meters, a arc of 222.13 meters and with a radius of 539.43;

Then following an azimuth of 319° 54' 50" for a distance of 442.93;

Then following a line with a azimuth of 300° 07' 58" with a chord of 418.89 meters, a arc of 427.33 meters and with a radius of 618.96;

Then following an azimuth of 280° 21' 10" for 92.92 meters;

Then following a line with a azimuth of 272° 48' 07" with a chord of 164.69 meters, a arc of 165.17 meters and with a radius of 626.64;

Then following an azimuth of 265° 15' 17" for 493.65 meters;

Then following a line with a azimuth of 268° 51' 58" with a chord of 123.54 meters, a arc of 123.62 meters and with a radius of 980.58;

Then following an azimuth of 272° 28' 24" for a distance of 1794.74 meters;

Then following a line with a azimuth of 297° 48' 58" with a chord of 325.53 meters, a arc of 336.39 meters and with a radius of 380.28;

Then following an azimuth of 323° 09' 20" for a distance of 1302.31 meters;

Then following an azimuth of 323° 05' 10" for a distance of 2224.54 meters;

Then following an azimuth of 53° 01' 14" for a distance of 299.24 meters;

Then following an azimuth of 316°01'19" for a distance of 559.97 meters;

Then following an azimuth of 233°00'51" for a distance of 316.05 meters;

Then following a line with a azimuth of 287° 19' 41" with a chord of 15.33 meters, a arc of 15.33 meters and with a radius of 477.98;

Then following an azimuth of 286°24'06" for a distance of 650.83 meters to the point of commencement.

Area 5a Rocky Harbour Western (Coastal) Enclave

All that area of Newfoundland commencing on the shoreline of the Great Northern Peninsula, ordinary low water mark, and a point located at 5,487,529.294 meters north and 351,393.795 meters east;

Then following an azimuth of 07° 29' 34" for a distance of 1138.869 meters;

Then following an azimuth of 07° 29' 10" for a distance of 914.29 meters;

Then following an azimuth of 350° 23' 58" for a distance of 1816.514 meters;

Then following an azimuth of 348° 56' 58" for a distance of 238.544 meters;

Then following an azimuth of 275° 08' 26" for a distance of 1692.483 meters to a point on the southern extremity of Rocky Harbour pond;

Then following the eastern shoreline of Rocky Harbour Pond to a point located at 492,763.486 meters north and 348,863.717 meters east;

Then following an azimuth of 323° 07' 25" for a distance of 748.810 meters;

Then following an azimuth of 323° 07' 12" for a distance of 415.915 meters;

Then following an azimuth of 323° 07' 58" for a distance of 201.769 meters;

Then following an azimuth of 323° 07' 26" for a distance of 2814.964 meters;

Then following an azimuth of 286° 22' 16" for a distance of 778.944 meters;

Then following an azimuth of 196° 25' 42" for a distance of 645.735 meters;

Then continuing on the aforementioned azimuth to the ordinary low water mark of Rocky Harbour;

Then following the shoreline in a generally southerly direction to the point of commencement.

(i) Management Area 6 - Corner Brook

All that area of the Island of Newfoundland bounded by a line beginning at the mouth of the Humber River in Corner Brook;

Then following a straight line to the closest point on the TCH;

Then following the TCH in a generally southerly direction to where it crosses Southwest Brook;

Then following this brook to St. George's River;

Then following the northern shoreline of St. George's River, St. George's Bay, and the coastline in a generally northerly direction to the point of commencement, but excluding the Port au Port Peninsula and excluding all offshore islands.

(j) Management Area 7 - South Brook

All that area of the Island of Newfoundland beginning at the Humber Canal Spillway Crossing;

Then following the south bank of the Humber Canal to Grand Lake;

Then following the shoreline of Grand Lake in a south westerly direction to the closest point opposite Camp 33 Road;

Then following a straight line to Camp 33 Road;

Then following Camp 33 Road to the Trans-Canada Highway, TCH;

Then following the TCH in a northeasterly direction to its intersection with the Riverside Drive Overpass;

Then following a straight line due north to the south bank of the Humber River;

Then following the south bank of the Humber River and the southeastern shoreline of Deer Lake to the point of commencement and including Glover Island.

(k) Management Area 8 - St. Georges

All that area of the Island of Newfoundland bounded by a line beginning at the mouth of Crabbes River;

Then following the coastline of St. George's Bay in a generally northerly direction to the mouth of the St. George's River;

Then following the north bank of St. George's River to the Trans Canada Highway, TCH;

Then following the TCH in a generally northerly direction to Camp 33 Road;

Then following Camp 33 Road to the south-western extremity of Grand Lake;

Then following the shoreline of Grand Lake to the outlet of Little Grand Lake Brook;

Then following Little Grand Lake Brook to its source at the outlet of Little Grand Lake;

Then following a straight line to the western extremity of North Lake;

Then following a straight line to the western extremity of Dennis Pond;

Then following a straight line to the north-western extremity of John Mary Pond;

Then following a straight line to the western extremity of Butt's Pond;

Then following a straight line to the northwest extremity of Hungry Grove Pond;

Then following the western shoreline of Hungry Grove Pond to its outlet in Crabbes River;

Then following the north bank of Crabbes River to the point of commencement.

(1) Management Area 9 - Auguille Mountains

All that area of the Island of Newfoundland bounded by a line beginning at the mouth of Crabbes River in the district of St. George's;

Then following the Crabbes River to the TCH bridge crossing that river;

Then following that highway in a generally south-westerly direction to the bridge crossing South Branch River, the South Branch of the Grand Codroy River;

Then following the northern and/or western bank of this river and the Grand Codroy River to its mouth;

Then following the coastline in a generally northerly direction to the point of commencement but excluding all offshore islands.

(m) Management Area 10 - Port aux Basques

All that area of the Island of Newfoundland bounded by a line beginning at the mouth of Grand Codroy River;

Then following the northern and/or western bank of this river to the bridge crossing South Branch River, the South Branch of the Grand Codroy River;

Then following the Trans Canada Highway in a generally north-easterly direction to the Crabbes River;

Then following the northern bank of Crabbes River in a generally southeasterly direction to the stream flowing out of Hungry Grove Pond;

Then following a straight line to the head of North Bay, La Poile Bay;

Then following the coastline in a generally westerly and then northerly direction to the point of commencement.

(n) Management Area 11 - Dashwoods

All that area of the Island of Newfoundland bounded by a line beginning at North Bay, LaPoile Bay;

Then following a straight line northwest to the point where the stream flowing out of Hungry Grove Pond enters Crabbes River;

Then following the western bank of this stream and the western shoreline of Hungry Grove Pond to its northwestern extremity;

Then following a straight line northeast to the western extremity of Butt's Pond;

Then following a straight line northeast to the northwestern extremity of John Mary Pond;

Then following a straight line to the western extremity of Dennis Pond;

Then following a straight line northwest to the western extremity of North Lake;

Then following a straight line north to the mouth of Little Grand Lake Brook;

Then following the north bank of Little Grand Lake Brook and Little Grand Lake and Lewaseechjeech Brook to its northern tributary;

Then following this tributary to its headwaters pond;

Then following a straight line south to the outlet of Lloyds Lake;

Then following the southern shore of Lloyds Lake, the south bank of Lloyds River to King George IV Lake;

Then following the western shoreline of King George IV Lake to the southern most end of King George IV Lake;

Then following a straight line southwest to the point of commencement.

(o) Management Area 12 - Buchans

All that area of the Island of Newfoundland bounded by a line beginning at the outlet of Little Grand Lake Brook;

Then following the south-eastern shore of Grand Lake to the mouth of Hinds Brook;

Then following Hinds Brook to Hinds Lake;

Then following the northern shore of Hinds Lake to the south-eastern extremity of Hinds Lake;

Then following a straight line to the north-western extremity of Buchans Lake;

Then following the western shoreline of Buchans Lake to Buchans Brook;

Then following Buchans Brook to its outlet in Red Indian Lake;

Then following the northern shoreline of Red Indian Lake in first an easterly direction and then in a southerly direction to Exploits Dam;

Then following the southern shoreline of Red Indian Lake in a generally south-westerly direction to the mouth of Lloyds River;

Then following Lloyds River to the outlet of Lloyds Lake;

Then following a straight line north to the headwaters pond of the northern tributary to Lewaseechjeech Brook;

Then following this tributary stream west to the main stream of Lewaseechjeech Brook to Little Grand Lake;

Then following the northern shoreline of Little Grand Lake and Little Grand Lake Brook west to the point of commencement. Shoreline refers to high water mark.

(p) Management Area 13 - Gaff Topsails

All that area of the Island of Newfoundland bounded by a line beginning at the mouth of Hinds Brook in Grand Lake;

Then following the northeast shoreline of Grand Lake, the main Brook and southern shoreline of Sandy Lake to Kitty's Brook;

Then following Kitty's Brook in generally easterly direction to the T-Railway at Kitty's Brook;

Then following the T-Railway east to where it crosses Barney's Brook;

Then following a straight line to the northern extremity of Little Sandy Pond;

Then following the northern and eastern shoreline of little Sandy Pond to a small stream located at the southern extremity of the said pond;

Then following this stream in a south-easterly direction to its outlet in South Brook;

Then following South Brook to a point approximately 1.6 km west of the Trans Canada Highway, TCH;

Then following a straight line to the closest point on the TCH;

Then following the TCH east to the Town of Badger;

Then following the shortest straight line distance from the TCH to the south bank of the Exploits River;

Then following the south bank of the Exploits River to Exploits Dam;

Then following the shoreline of Red Indian Lake in first a generally northerly direction and then a westerly direction to the mouth of Buchans Brook;

Then following the western bank of Buchans Brook to Buchans Lake;

Then following the western shoreline of Buchans Lake to its northern extremity;

Then following a straight line to the southeast extremity of Hinds Lake;

Then following the northern shoreline of Hinds Lake and the north bank of Hinds Brook to the point of commencement.

(q) Management Area 14 - Baie Verte

All that area of the Island of Newfoundland lying generally north of a line beginning at the mouth of South Brook in Halls Bay;

Then following the north bank of this brook south to the TCH Bridge;

Then following the TCH in a generally westerly direction to its junction with the old TCH roadway at UTM coordinates [528,000 metres east and 5,468,100 metres north](#);

Then following a straight line in a north-westerly direction to its intersection with the dam on Indian Brook at UTM coordinates [527,700 metres east and 5,468,750 metres north](#);

Then following Indian Brook in a north-westerly direction to the mouth of a small stream entering the said brook at UTM coordinates [524,300 metres east and 5,468,950 metres north](#) approximately 1.5 kilometres southeast of Lake Buck;

Then following this stream in a north-easterly direction to its source on Upper Indian Pond;

Then following the western shoreline of Upper Indian Pond to its western extremity and the mouth of a small stream at UTM coordinates [523,950 metres east and 5,484,000 metres north](#);

Then following this brook in a north-westerly direction to a point on an unnamed pond with UTM coordinates [520,375 metres east and 5,486,500 metres north](#);

Then following a straight line to the southern extremity of Little Chouse Brook Pond;

Then following the western shoreline of this pond to the outflow of Little Chouse Brook;

Then following this brook to its outflow in White Bay;

Then following the coastline of White Bay around the Baie Verte Peninsula to Green Bay and following the coastline of

Green Bay and Notre Dame Bay to the point of commencement. All offshore islands excluded.

(r) Management Area 15 - Twin Lakes

All that area of the island of Newfoundland bounded by a line beginning at the mouth of South Brook in Halls Bay;

Then following the coastline of Notre Dame Bay in a generally easterly direction to the mouth of the Exploits River in the Bay of Exploits;

Then following the south bank of the Exploits River in a generally westerly direction to Badger;

Then following the Trans Canada Highway in a generally northerly direction to the point where it crosses South Brook at Halls Bay;

Then following the western bank of South Brook to the point of commencement.

Excluding all offshore islands, except Pilley's Island, Triton Island, Long Island and Sunday Cove Island.

(s) Management Area 16 - Sandy Badger

All that area of the Island of Newfoundland bounded by a line beginning at the mouth of Noel Paul's Brook in the Exploits River;

Then following the south bank of the Exploits River in an easterly direction to the mouth of Great Rattling Brook;

Then following the west bank of Great Rattling Brook to its first tributary;

Then following a straight line to the eastern extremity of Island Pond, 4.8 km southeast of Grand Falls;

Then following a straight line in a south-westerly direction to the eastern extremity of Pistol Lake;

Then following a straight line in a south-easterly direction to the pond on the headwaters of the South Great Rattling Brook;

Then following a straight line west to the northern extremity of Gulp Pond;

Then following a straight line westerly to the northern extremity of Island Pond, west of Crooked Lake;

Then following a straight line north-easterly to the outlet of Noel Paul's Steady;

Then following Noel Paul's Brook to the point of commencement.

(y) Management Area 17 - Millertown

All the area of the Island of Newfoundland beginning at the northeast extremity of Lloyds Lake;

Then following the eastern bank of Lloyds River to Red Indian Lake;

Then following the eastern shoreline of Red Indian Lake to Exploits Dam;

Then following the south bank of the Exploits River to the mouth of Noel Paul's Brook;

Then following the western bank of Noel Paul's Brook to the outlet of Noel Paul's Steady;

Then following a straight line in a south-westerly direction to the northern extremity of Island Pond;

Then following the eastern shoreline of Island Pond to its southern extremity;

Then following a straight line in a generally western direction to the southern extremity of Blizzard Pond;

Then following a straight line in a north-westerly direction to the point of commencement.

Shoreline refers to high water mark.

(u) Management Area 18 - Granite Lake

All that area of the Island of Newfoundland bounded by a line beginning at the northeastern extremity of Lloyds Lake;

Then following a straight line to the southern extremity of Blizzard Pond;

Then following a straight line to the southern extremity of Island Pond;

Then following a straight line to the southern extremity of Cold Spring Pond;

Then following a straight line to the southern extremity of Wolf Lake;

Then following a straight line to the northern extremity of Top Pond;

Then following a straight line to the southern extremity of Buck Lake;

Then following a straight line to the closest point of the Burgeo Highway;

Then following the Burgeo Highway in a northerly direction to the bridge crossing Lloyds River;

Then following Lloyds River and the southern shoreline of Lloyds Lake to the point of commencement.

(v) Management Area 19 - Grey River West

All that area of the Island of Newfoundland commencing at North Bay;

Then following a straight line in a generally north-easterly direction to the southern extremity of King George IV Lake;

Then following the east shoreline of King George IV Lake to Lloyds River;

Then following Lloyds River to where it crosses the Burgeo Highway;

Then following the Burgeo Highway in a southerly direction to the closest point of Buck Lake;

Then following a straight line in an easterly direction to the south-western extremity of Buck Lake;

Then following a straight line to the north-western extremity of Top Pond;

Then following a straight line in a generally eastern direction for a distance of 16 km to the western bank of White Bear River;

Then following the western bank of White Bear River in a southerly direction to White Bear Bay;

Then following the coast line in a generally westerly direction to the point of commencement but excluding all off-shore islands.

(w) Management Area 20 - Round Pond

All that area of the Island of Newfoundland beginning at the mouth of D'Espoir Brook in North Bay, Bay D'Espoir;

Then following a straight line to the southern extremity of Cold Spring Pond;

Then following a straight line to the south-eastern extremity of Island Pond, west of Crooked Lake;

Then following the eastern shoreline of Island Pond to its northern extremity;

Then following a straight line in an easterly direction to the northern extremity of Gulp Pond;

Then following a straight line in an easterly direction to the pond on the headwaters of South Great Rattling Brook;

Then following a straight line in a south-easterly direction to the Northwest Gander River at the point where the river which runs out of Coy Pond enters it;

Then following the Northwest Gander River in a south-westerly direction to the point where Stormy Brook enters into it;

Then following this brook to a small pond at its headwaters;

Then following a straight line to the south-western extremity of Matthew's Pond;

Then following a straight line to the southeastern arm of Long Pond Reservoir, the dam;

Then following the south-eastern shoreline of Long Pond Reservoir to its southern extremity;

Then following Salmon River to its mouth in East Bay, Bay D'Espoir;

Then following the coast line to the point of commencement, but excluding all offshore islands.

(x)Management Area 21 - Rattling Brook

All that area of the Island of Newfoundland bounded by a line beginning at the eastern extremity of Island Pond;

Then following a straight line in a north-easterly direction to the first western tributary of Great Rattling Brook;

Then following the west bank of Great Rattling Brook to its mouth in the Exploits River;

Then following the southern bank of the Exploits River and Bay of Exploits to the mouth of Rattling Brook;

Then following Rattling Brook to its outlet from Rattling Lake;

Then following the southern shoreline of Rattling Lake to the stream flowing from Upper Christmas Pond;

Then following this stream to Upper Christmas Pond and the southern shoreline of said pond to the main channel of the stream flowing from Lewis Lake;

Then following this channel to its source at Lewis Lake, and the southern shoreline of Lewis Lake to a stream entering said Lake from Little Dowd Pond;

Then following this stream to Little Dowd Pond;

Then following the north shoreline of Little Dowd Pond to the mouth of the stream entering from Dowd Pond;

Then following this stream and the north shoreline of Dowd Pond to the mouth of a brook entering Dowd Pond at its south-eastern extremity;

Then following a straight line in a south-westerly direction to the mouth of Great Gull River on the Northwest Gander River;

Then following the south bank of the Northwest Gander River to the mouth of a river which runs out of Coy Pond;

Then following a straight line in a generally westerly direction to a small pond on the headwaters of South Great Rattling Brook;

Then following a straight line in a north-westerly direction to the eastern extremity of Pistol Lake;

Then following a straight line to the point of commencement.

(y) Management Area 22 – Lewisporte

All that area of the Island of Newfoundland bounded by a line beginning at the eastern abutment of the Trans Canada Highway, TCH Bridge crossing Rattling Brook;

Then following the eastern bank of Rattling Brook to the Bay of Exploits;

Then following the eastern shoreline of the Bay of Exploits and Gander Bay to the mouth of Gander River, to the T-Railway bridge crossing the Gander River near Glenwood;

Then following the main line of the railway for approximately 1.6 km west to the intersection with the transmission line;

Then following the transmission line in a generally westerly direction to its intersection with the brook flowing from Little Dowd Pond;

Then following this brook to Lewis Lake and the north eastern shoreline of this Lake to the outlet of a stream flowing to Upper Christmas Pond;

Then following this stream and the north eastern shoreline of Upper Christmas Pond to the mouth of a stream exiting this pond into Rattling Lake;

Then following the North Eastern shoreline of this Lake to the outflow of Rattling Brook from Rattling Lake;

Then following Rattling Brook to the point of commencement, but excluding all offshore islands except Thwart, Chapel, New World, Upper Black, Farmers, Coal All, Dunning, Birchy, & Sivier Islands which are included in this management area.

(z) Management Area 23 - Bonavista North

All that area of the Island of Newfoundland bounded by a line beginning at the mouth of Gambo Brook in Freshwater Bay, Bonavista Bay;

Then following the western bank of the Gambo Brook to the Trans Canada Highway, TCH;

Then following the TCH in a generally westerly direction to the eastern end of Gander Lake;

Then following a straight line to the closest point of Gander Lake;

Then following a line equidistant from the northern and southern shorelines of Gander Lake to the point having coordinates 48°55' north latitude and 54°55' west longitude;

Then turning in a generally northerly direction to follow a line equidistant from the eastern and western shorelines of Gander Lake and the eastern and western banks of the Gander River to the centre of the T-Railway bridge crossing the Gander River;

Then following the T-Railway to the eastern bank of the Gander river;

Then following the eastern bank of the Gander River to its mouth in Gander Bay;

Then following the eastern coastline of Gander Bay;

Then following the coastline of Hamilton Sound and the coastline of Notre Dame Bay in a generally easterly direction to Cape Freels;

Then following the coastline of Bonavista Bay in a generally southerly direction to the point of commencement but excluding all offshore islands.

Note to Hunters

Hunting is prohibited on the Gander International Airport property as described below:

Gander International Airport Property

All that parcel of land starting on the north shore of Gander Lake at a point, UTM co-ordinates 675,566 metres east and 5,422,746 metres north, due south of the intersection of Cooper Boulevard with the TCH;

Then continuing east on the shoreline of Gander Lake to the Town of Gander boundary;

Then following the boundary in a generally northerly direction to its intersection with the TCH;

Then continuing west on the TCH to a point closest to the south-eastern corner of the airport security fence;

Then following said fence in a generally northerly direction to its intersection with Circular Road, next to Hangar 21;

Then continuing west on Circular Road to the intersection of the Boot Pond Road;

Then from the Boot Pond Road, continuing west on the T-Railway, to the eastern boundary of the Gander Industrial Park;

Then running in a generally north-westerly direction along the eastern boundary of the adjoining properties of the Industrial Park, the Town of Gander Cemetery and the Department of National Defence housing site, around to Cooper Boulevard;

Then south on Cooper Boulevard to its intersection with the TCH;

Then due south of said intersection to the point of commencement.

(aa) Management Area 24 - Northwest Gander

All that area of the Island of Newfoundland bounded by a line beginning at the mouth of a small stream entering Dowd Pond at its southeastern extremity;

Then following the south-western shoreline of said pond to the outlet of a stream exiting Dowd Pond into Little Dowd Pond;

Then following this stream to Little Dowd Pond and the north shoreline of said lake to a stream outlet at its north-western extremity;

Then following this stream to its intersection with the Newfoundland and Labrador Hydro Transmission line;

Then following the transmission line in a generally easterly direction to its intersection with the T-Railway approximately 1.6 km west of Glenwood;

Then following the T-Railway to the center of the T-Railway bridge crossing the Gander River at Glenwood;

Then following a line equidistant from the eastern and western banks of the Gander River and the eastern and western shoreline of Gander Lake to the point having UTM coordinates [653,605 metres east](#) and [5,419,692 metres north](#);

Then following a straight line in a southerly direction to the eastern bank of the mouth of the Southwest Gander River;

Then following the eastern bank of the Southwest Gander River to the mouth of Dennis Brook;

Then following a straight line in a westerly direction to the mouth of Gull River in the Northwest Gander River;

Then following a straight line to the point of commencement.

(bb) Management Area 25- Bay D'Espoir

All that area of the Island of Newfoundland bounded by a line beginning at the mouth of Salmon River, East Bay, Bay D'Espoir;

Then following this river in a northerly direction to the southern extremity of Long Pond Reservoir;

Then following the south-eastern shoreline of Long Pond Reservoir to its south-eastern arm of Long Pond Reservoir, Dam;

Then following a straight line northeast to the south-western extremity of Matthew's Pond;

Then following a straight line north to the headwaters of a pond on Stormy Brook;

Then following this brook to its outlet in Northwest Gander River;

Then following the south bank of the Northwest Gander River to Great Gull River;

Then following Great Gull River to the northern extremity of Great Gull Lake;

Then following the eastern shoreline of Great Gull Lake to its southern extremity;

Then following a straight line south to a point on the western bank of the Bay du Nord River approximately 5.5 km north of Anmalijek Lake to the point where the second tributary enters this river from the east;

Then following the western bank of the Bay du Nord River to Anmalijek Lake;

Then following the western shoreline of Anmalijek Lake to its south-western extremity;

Then following a straight line southwest to the north-eastern extremity of Train Hill Pond;

Then following a straight line southeast to Smokey Falls on the Bay du Nord River;

Then following the western bank of the Bay du Nord River to its mouth in Belle Bay, Fortune Bay;

Then following the coastline of Belle Bay, Great Bay, Connaigre Bay, Hermitage Bay and Bay D'Espoir to the point of commencement but excluding all offshore islands except Long Island, Bois Island, and Chapel Island.

The area known as Samiajij Miawpukek Reserve is excluded from all provincially based hunting legislation.

(cc) Management Area 26 - Jubilee Lake

All that area of the Island of Newfoundland bounded by a line beginning at the west bank of the mouth of the Bay du Nord River in Belle Bay, Fortune Bay;

Then following the west bank of the Bay du Nord River to Smokey Falls;

Then following a straight line to north-eastern extremity of Train Hill Pond;

Then following a straight line to the southwestern extremity of Anmalijek Lake;

Then following the western shoreline of Anmalijek Lake to the point where the Bay du Nord River enters it;

Then following the western bank of the Bay du Nord River to the point where its second tributary enters from the east, approximately 5.5 km north of Anmalijek Lake;

Then following a straight line north to the southern extremity of Great Gull Lake;

Then following a straight line southeast to Mt. Sylvester;

Then following a straight line east to the northwestern extremity of Norseman's Pond;

Then following a straight line east to the north-eastern extremity of Norseman's Pond;

Then following a straight line in southerly direction to a high point of land, elevation 852 metres, east of Norseman's Pond

with UTM coordinates 692,075 metres east and 5,337,650 metres north;

Then following a straight line west to the south-eastern extremity of Norseman's Pond;

Then following a straight line southwest to Friar Head, Fortune Bay;

Then following the coastline in a generally westerly direction the coastline of Fortune Bay to the point of commencement, but excluding all offshore islands, except Recontre Island.

(dd) Management Area 27 - Terra Nova

All that area of the Island of Newfoundland bounded by a line beginning at the mouth of Great Gull River on the Northwest Gander River;

Then following a straight line east to the mouth of Dennis Brook on the Southwest Gander River;

Then following a straight line east to the western extremity of the pond at the headwaters of Riverhead Brook;

Then following the northern shoreline of this pond to its outlet;

Then following the north bank of Riverhead Brook to its mouth in Gambo Pond;

Then following the southern shoreline of Gambo Pond to the second tributary of Parsons Pond Brook where it enters Gambo Pond;

Then following the west bank of Parsons Pond Brook to its outlet from Parsons Pond;

Then following a straight line east to the western extremity of Maccles Lake;

Then following the southern shoreline of Maccles Lake to the mouth of a small stream flowing into the eastern end of said lake at Miller's Angle at an approximate location of [48°36'36" north latitude](#) and [54°07'30" west longitude](#);

Then following said stream to its intersection with the T-Railway;

Then following the T-Railway in a generally southerly direction to its intersection with Salmon River;

Then following upstream the west bank of the Salmon River to Salmon Pond;

Then following the western shoreline in Salmon Pond to the stream outlet at its south-western extremity;

Then following this tributary upstream in a generally south-westerly direction to the most north-westerly point of a small pond located at [48°19'07" north latitude](#) and [54°22'30" west longitude](#);

Then following said stream to Saddle Pond;

Then following the southern shoreline of Saddle Pond to its eastern extremity;

Then following in a straight line in a generally south-westerly direction to the western extremity of Norseman's Pond;

Then following a straight line to Mount Sylvester;

Then following a straight line to the southern extremity Great Gull Lake;

Then following the eastern shoreline of Great Gull Lake to its outlet in Great Gull River;

Then following Great Gull River to the point of commencement.

(ee) **Management Area 28 - Black River**

All that area of the Island of Newfoundland bounded by a line beginning at Friar Head in Fortune Bay;

Then following a straight line to the south-eastern end of Norseman's Pond;

Then following a straight line in a north-easterly direction to a point of land, elevation 852 metres, east of Norseman's Pond with UTM coordinates 692,075 metres east and 5,337,650 metres north;

Then following a straight line in a northerly direction to the northeastern extremity of Norseman's Pond;

Then following a straight line to the western extremity of Norseman's Pond;

Then following a straight line in a generally north-easterly direction to the eastern extremity of Saddle Pond;

Then following the southern shoreline of Saddle Pond to the stream at its northern extremity;

Then following this stream in a generally north-easterly direction to the most north-westerly point of a small pond located at 48°19'7" north latitude and 54°22'30" west longitude;

Then following in a generally northeasterly direction a stream flowing from the outlet of Salmon Pond at the south-western extremity of said pond;

Then following the west bank of Salmon Pond and Salmon River in a generally north-easterly direction to its intersection with the T-Railway;

Then following the T-Railway in a generally northerly direction to a small stream flowing into the eastern end of Maccles Lake at Miller's Angle at an approximate location of 48°36'40" north latitude and 54°07'18" west longitude;

Then following downstream the eastern bank of that stream to Maccles Lake;

Then following the southern shoreline of Maccles Lake in a generally westerly direction to the western extremity of that lake;

Then following a straight line to the outlet of Parsons Pond;

Then following the eastern bank of this brook to its mouth in Gambo Pond;

Then following the southern shoreline of Gambo Pond and the south bank of Gambo River to its mouth in Freshwater Bay, Bonavista Bay;

Then following the coastline of Bonavista Bay and the boundary of Terra Nova National Park to the mouth of Southwest River, Port Blandford;

Then following the western bank of the Southwest River to the TCH;

Then following the TCH in a generally southerly direction to its intersection with the road to Come-by-Chance;

Then following the coastline of Placentia Bay to the mouth of Piper's Hole River;

Then following the western bank of Piper's Hole River to the Burin Peninsula Highway, Route 210;

Then following this highway and Route 211 to Terrenceville;

Then following the coastline of Fortune Bay to the point of commencement, but excluding all offshore islands and excluding all parts of Terra Nova National Park.

(ff) Management Area 29 - Bonavista Peninsula

All that area of the Island of Newfoundland bounded by a line beginning at the TCH Bridge crossing Southwest River, Port Blandford;

Then following the western bank of Southwest River to its mouth in Clode Sound;

Then following the shoreline of Bonavista Bay and Trinity Bay to the community of Sunnyside;

Then following the road leading from Sunnyside to the TCH;

Then following the TCH to the point of commencement.

This is excluding Random Island, Area 47, and all other off-shore islands.

(gg) Management Area 30 - Burin Peninsula Knee

All that area of the Island of Newfoundland bounded by a line beginning at the western abutment of the bridge on Route 210 crossing Piper's Hole River;

Then following the western bank of Piper's Hole River to the coastline;

Then following the coastline of Placentia Bay in a generally southwesterly direction to Mortier Bay;

Then following the coastline of Mortier Bay and Southwest Arm in a generally westerly direction to the point where Route 210 crosses Southwest Arm;

Then following Route 210 in a generally north-westerly direction to its intersection with Route 213;

Then following Route 213 in a generally north-westerly direction to Garnish;

Then following the shortest straight line distance of the coastline to Fortune Bay;

Then following the coastline of Fortune Bay in a generally north-easterly direction to Terrenceville;

Then following Routes 211 and 210 to the point of commencement but excluding all offshore islands, except Sound Island, Woody Island and Bar Haven Island.

(hh) Management Area 31 - Placentia

All that area of the Island of Newfoundland beginning at Long Harbour;

Then following the Long Harbour Road, Route 202, at its closest point to Long Harbour to its intersection with the TCH;

Then following the Chapel Arm Highway to Chapel Arm;

Then following the coastline of Chapel Arm, Spread Eagle Bay, Dildo Bay, to Dildo South;

Then following the Highway, Route 80, in a generally southerly direction to Whitbourne;

Then following the Markland Road, Route 81, to its intersection with the Argentia Road, Route 91;

Then following the Argentia Road in a generally westerly direction to Southeast Arm, Placentia;

Then following the shoreline of Southeast Arm and Placentia Bay in a generally northerly direction to the point of commencement but excluding all offshore islands and the Argentia Military Reservation described as follows:

ARGENTIA MILITARY RESERVATION - Closed to all hunting

All that area of the Avalon Peninsula beginning at a point on the South shoreline of Placentia Sound, near its easterly extremity, said point being a bronze disc set in concrete marked. Boundary Line-U.S. Military Reservation herein designated as point A-1 at approximately 47°18'19" north latitude and 53°52'18" west longitude, said point being the principal point of beginning;

Then south $31^{\circ}06'57.27''$ east 2171.12 feet;

Then south $18^{\circ}32'54.72''$ east 1450.97 feet to the north line of the right of way of the T-Railway;

Then following the north line of the TRailway southerly and westerly to a point which is south $63^{\circ}19'28.74''$ west 22138.19 feet from the last described point above;

Then south $3^{\circ}52'28.58''$ west 1374.26 feet;

Then south $63^{\circ}33'52.11''$ west 1122.65 feet;

Then south $85^{\circ}41'28.72''$ west 8440.48 feet;

Then south $66^{\circ}03'03.92''$ west 1867.95 feet to the southeast corner of Lot No. 86 in the Freshwater development as shown on plan titled: FRESHWATER SETTLEMENT-PLACENTIA dated December 1941 by the Department of Public Works - Roads Division, Newfoundland Government;

Then along the South line of said Lot No. 86 south $48^{\circ}55'40.71''$ west 400 feet to the southwest corner of said Lot. No. 86 and the East line of a road right of way in the Freshwater development;

Then along the East line of said road right of way north $41^{\circ}04'19.29''$ west 182.36 feet; north $25^{\circ}04'19.29''$ west 893.56 feet to the northwest corner of Lot No. 107 in the Freshwater development;

Then along the north line of said Lot. No. 107 north $64^{\circ}55'40.71''$ east 400 feet to the northeast corner of said Lot No. 107;

Then north $25^{\circ}04'19.29''$ west 1621.27 feet;

Then south $80^{\circ}52'24.78''$ west 2709.27 feet to a bronze disc set in concrete and marked Moll - US Navy Hydrographic Office;

Then south $80^{\circ}52'24.78''$ west 145 feet more or less to the shore line of Placentia Bay;

Then northerly following the sinuosities of the shoreline of Placentia Bay, around the entire Argentia Peninsula and south shore of Argentia Harbour and Placentia Sound to the principal point of beginning; all bearings are true.

(ii) Management Area 32 - Cape Shore

All that area of the Island of Newfoundland beginning at Southeast Arm, Placentia Bay;

Then following the Argentia Highway, Route 91, in a generally easterly direction to Colinet;

Then following the western shoreline of Colinet Harbour, North Harbour, the western shoreline of St. Mary's Bay and the eastern shoreline of Placentia Bay, to the point of commencement but excluding all offshore islands.

(jj) Management Area 33 - Salmonier

All that area of the Island of Newfoundland beginning at Colinet;

Then following the Markland Highway, Route 81, in a generally northerly direction to Whitbourne;

Then following the Whitbourne Highway to where it intersects with the TCH;

Then following the TCH in a generally easterly direction to where it intersects with the Salmonier line;

Then following the Salmonier Line, Route 90, in a generally south-westerly direction to Salmonier Arm;

Then following the coastline to the point of commencement but excluding all offshore islands.

(kk) Management Area 34 - Bay de Verde

All that area of the Island of Newfoundland beginning at Dildo South;

Then following the eastern shoreline of Trinity Bay and then the western shoreline of Conception Bay to North Arm, Holyrood;

Then following the North Arm River to where it intersects with the Salmonier Line, Route 90;

Then following Salmonier Line in a south-westerly direction to where it intersects with the TCH;

Then following the TCH in a generally westerly direction to where it intersects with Route 80 leading to Dildo South;

Then following this road, Route 80, to the point of commencement but excluding all offshore islands.

(II) Management Area 35 - St. John's

All that area of the Island of Newfoundland beginning at North Arm, Holyrood, mouth of North Arm River;

Then following the eastern shoreline of Conception Bay to Cape St. Francis;

Then following the shoreline of Pouch Cove, Torbay, Logy Bay, St. John's Bay, Motion Bay and the southern shore of the Avalon Peninsula to the mouth of Pierre's Brook in Witless Bay;

Then following the north bank of Pierre's Brook to Route 10;

Then following Route 10 to its intersection with Route 13;

Then following Route 13 to where it intersects the Trans Canada Highway, TCH;

Then following the TCH in a generally westerly direction to where it intersects with the Salmonier Line, Route 90;

Then following the Salmonier Line, Route 90, in a generally north-easterly direction to where the North Arm River crosses the Salmonier Line;

Then following the North Arm River to the point of commencement but excluding all offshore islands.

(mm) Management Area 36 - Southern Shore

All that area of the Island of Newfoundland bounded by a line beginning at Salmonier Arm;

Then following the Salmonier Line, Route 90, in a generally north-easterly direction to where it intersects with the TCH;

Then following the TCH in a generally easterly direction to its intersection with Route 13, the Witless Bay Line;

Then following Route 13 to its intersection with Route 10;

Then following Route 10 in a southerly direction to the north bank of Pierre's Brook;

Then following the north bank of Pierre's Brook to its mouth in Witless Bay;

Then crossing the mouth of Pierre's Brook and following the coastline of Witless Bay in a southerly direction to Trepassey Bay;

Then following the coastline of Trepassey Bay and St. Mary's Bay to the point of commencement but excluding all offshore islands.

(nn) Management Area 37 - Grey River East

All that area of the Island of Newfoundland beginning at the mouth of White Bear River in White Bear Bay;

Then following this river in a northerly direction to the boundary line of Area 18, Granite Lake, where it intersects said river;

Then following a straight line in an easterly direction to the southern extremity of Wolf Lake;

Then following a straight line in a generally north-easterly direction to the southern extremity of Cold Spring Pond;

Then following a straight line to the mouth of D'Espoir Brook in North Bay, Bay D'Espoir;

Then following the coastline in a generally westerly direction to the point of commencement, but excluding all offshore islands.

(oo) Management Area 38 - Burin Peninsula Foot

All that area of the Island of Newfoundland bounded by a line beginning at the intersection of Routes 210 and 213, between Garnish and Marystown;

Then following Route 210 to the point where it crosses Southwest Arm;

Then following the coastline of Southwest Arm, Mortier Bay, Placentia Bay and Fortune Bay to Garnish;

Then following the shortest straight line distance to Route 213;

Then following Route 213 to the point of commencement but excluding all offshore islands.

(pp) Management Area 39 - Cloud River

All that area of the Island of Newfoundland beginning at Torrent Cove in Canada Bay;

Then following a straight line in a generally north-westerly direction to an outflow on an unknown pond with UTM coordinates [528,611 metres east](#), [5,644,817 metres north](#);

Then following the southern bank of this tributary downstream and in a northwesterly direction to its outflow at a small pond on the main stem of East Castor Brook with UTM coordinates [522,047 metres east](#), [5,647,270 metres north](#);

Then following the main stem of East Castor Brook in a southwesterly direction to its intersection with East Castor River;

Then following East Castor River to its outflow in Leg Pond;

Then following the northern shoreline of Leg Pond in an easterly direction to its most easterly point where a brook flows into Leg Pond;

Then following the eastern shore of the brook flowing into Leg Pond from the south to its Headwaters Pond;

Then following a straight line in a southerly direction to Rocky Stent Pond on the headwaters of the Soufflets River, at UTM co-ordinates [518,412 metres east](#) and [5,596,488 metres north](#); then following a straight line to Williamsport at the head of Fourche Harbour;

Then following the coastline in a generally northerly direction to the point of commencement. Excluding all offshore islands & excluding Area 39A.

(qq) Management Area 39A - Cloud River

All that area of the Island of Newfoundland commencing at a point on Cloud River UTM coordinates [5,502,000 metres east](#) and [5,627,100 metres north](#);

Then following a straight line to Torrent Cove, Canada Bay;

Then following the coastline of Canada Bay and the coastline of the Northern Peninsula in a southerly direction to Williamsport at the head of Fourche Harbour;

Then following a straight line in a northerly direction to a point on Cloud River with UTM coordinates [537,100 metres east](#) and [5,626,500 metres north](#);

Then following Cloud River in a generally easterly direction to the point of commencement.

(rr) Management Area 40 - Conche

All that area of the Island of Newfoundland beginning at Cape Daumalen in Canada Bay;

Then following the shoreline in a north-easterly direction to the mouth of West Brook in Hare Bay;

Then following a straight line in a south-westerly direction to its intersection with Belvie Brook at UTM co-ordinates [553,500 metres east](#) and [5,670,050 metres north](#);

Then following Belvie Brook in a generally westerly direction to a tributary at UTM co-ordinates [550,500 metres east](#) and [5,670,500 metres north](#);

Then following this tributary to its mouth at an unnamed lake, UTM co-ordinates [549,000 metres east](#) and [5,669,400 metres north](#);

Then following the eastern shoreline of this lake to the mouth of a small stream entering the lake at its south-eastern extremity;

Then following this stream to its headwaters pond;

Then following a straight line due south to its intersection with the first forest access road;

Then following this forest access road in a westerly, then a southerly direction, to an intersection at UTM co-ordinates [546,650 metres east](#), and [5665350 metres north](#);

Then following this road in a westerly direction to an intersection east of Muskrat Pond with UTM co-ordinates [536,380 metres east](#) and [5,662,180 metres north](#);

Then following the north branch of this road to its intersection with a small stream flowing into Muskrat Pond;

Then following the south shore of this stream to Muskrat Pond and the south bank of this pond to its outflow brook;

Then following this brook to its mouth in Round Lake;

Then following the southern and western shorelines of Round Lake to the narrows where it enters Ten Mile Lake;

Then following the shoreline of Ten Mile Lake in a south-westerly direction to the mouth of Rose's Feeder;

Then proceeding up Rose's Feeder to Feeder Pond;

Then following the eastern shoreline of Feeder Pond to its southern end;

Then following a straight line in a southwesterly direction to the northern end of Castor Tilt Pond and along the west bank of this tributary to its outflow in East Castor Pond;

Then following the western shoreline of East Castor Pond to its outflow and along the west bank of this flow to its intersection with a tributary on a small pond on the main stem of East Castor Brook with UTM co-ordinates [522,047 metres east](#) and [5,647,270 metres north](#);

Then following upstream the southern bank of this tributary in an easterly direction to an outflow on an unknown pond with coordinates [528,611 metres east](#) and [5,644,817 meters north](#);

Then following a straight line in a generally south-easterly direction to Torrent Cove;

Then following the shoreline of Chimney Bay to the point of commencement but excluding all offshore islands.

(ss) Management Area 41 - Sheffield Lake

All that area of the Island of Newfoundland bounded by line beginning at the mouth of Kitty's Brook in Sandy Lake;

Then following the shoreline of Sandy Lake, and Birchy Lake to the eastern extremity of Birchy Lake;

Then following a straight line to the closest point on the TCH;

Then following the TCH in a generally easterly and then southerly direction to a point opposite the confluence of South Brook and the stream draining Gull Pond, this point being approximately 16 km south of the junction of the TCH and Route 380;

Then following the shortest straight line distance to said confluence;

Then crossing South Brook in a straight line;

Then following the western bank of South Brook to the tributary stream flowing from Little Sandy Pond then following the northern bank of this stream to the outlet of Little Sandy Pond;

Then following the eastern and northern shoreline of Little Sandy Pond to its north-western extremity;

Then following a straight line in a generally westerly direction to where Barneys Brook crosses the T-Railway;

Then following the T-Railway to its intersection with Kitty's Brook;

Then following Kitty's Brook to the point of commencement.

(tt) Management Area 42 - Gambo

All that area of the Island of Newfoundland bounded by a line commencing at the mouth of Dennis Brook on the Southwest Gander River;

Then following the south bank of the Southwest Gander River to its mouth in Gander Lake;

Then following a straight line to the point having coordinates 48°55' north latitude and 54°55' west longitude;

Then following a line that is equidistant from the northern and southern shore lines of Gander Lake in a generally east-erly direction to the eastern extremity of Gander Lake;

Then following in a straight line to the closest point of the TCH;

Then following the TCH to the bridge crossing Gambo Brook;

Then following the west bank of Gambo Brook, the southern shoreline of Gambo Pond and the north bank of Riverhead Brook to the pond near its headwaters;

Then following the north shore line of this pond to its west-ern extremity;

Then following a straight line to Dennis Brook and the point of commencement.

(uu) Management Area 43 - Port au Port

All that area of the Island of Newfoundland known as the Port au Port Peninsula but excluding all offshore islands.

(vv) Management Area 44 - Bellevue

All that area of the Island of Newfoundland bounded by a line beginning at the high water mark at the head of Come By Chance Bay;

Then following the coastline in a southerly direction to the nearest point opposite Mount Arlington Heights Road east of Long Harbour;

Then following the shortest route to said road;

Then following said road to its intersection with the Long Harbour Road;

Then following the Long Harbour Road in north-easterly direction to its intersection with the Trans Canada Highway, TCH;

Then crossing the TCH to Chapel Arm Road;

Then following Chapel Arm Road to its intersection with a gravel road at the southwest end of Chapel Arm;

Then following the high water mark along the coastline to the head of Bull Arm;

Then following a straight line to the Sunnyside Road;

Then following this road in a south-westerly direction to its intersection with the TCH;

Then following the Come By Chance Road to a point opposite the head of Come By Chance Bay;

Then following a straight line to the point of commencement but excluding all offshore islands.

(ww) Management Area 45 - Ten Mile Brook

All that area of the Island of Newfoundland beginning at the community of Eddies Cove West;

Then following the coastline in a generally northerly direction to the closest point near the junction of the Northern Peninsula Highway and the Viking Trail;

Then following the Viking Trail in a generally easterly direction to a point on the Viking Trail opposite the Access Road to St. Anthony Airport;

Then following a straight line in a generally south-easterly direction to the mouth of Broiling Brook in Hare Bay;

Then following the coastline of Hare Bay in a southerly direction to the mouth of West Brook;

Then following a straight line in a south-westerly direction to its intersection with Belvie Brook at UTM co-ordinates [553,500 metres east](#) and [5,670,050 metres north](#);

Then following Belvie Brook in a generally westerly direction to a tributary at UTM co-ordinates [550,500 metres east](#) and [5,670,500 metres north](#);

Then following this tributary to its mouth at an unnamed lake, UTM co-ordinates [549,000 metres east](#) and [5,669,400 metres north](#);

Then following the eastern shoreline of this lake to the mouth of a small stream entering the lake at its south-eastern extremity;

Then following this stream to its headwaters pond;

Then following a straight line due south to its intersection with the first forest access road;

Then following this forest access road in a westerly, then a southerly direction, to an intersection at UTM co-ordinates [546,650 metres east](#) and [5,665,350 metres north](#);

Then following this road in a westerly direction to an intersection east of Muskrat Pond with UTM co-ordinates [536,380 metres east](#) and [5,662,180 metres north](#);

Then following the north branch of this road to its intersection with a small stream flowing into Muskrat Pond;

Then following the south shore of this stream to Muskrat Pond and the south bank of this pond to its outflow brook;

Then following this brook to its mouth in Round Lake;

Then following the southern and western shore of Round Lake to the narrows where it enters Ten Mile Lake;

Then following the shoreline of Ten Mile Lake in a south-westerly direction to the mouth of Rose's Feeder;

Then proceeding up Rose's Feeder to Feeder Pond;

Then following the eastern shore of Feeder Pond to its southern end;

Then following a straight line in a southerly direction to the northern end of Castor Tilt Pond & along the west bank of this tributary to its outflow in East Castor Pond;

Then following the western shoreline of East Castor Pond to its outflow & along the west bank of this outflow to its intersection at a small pond on the main stem of East Castor Brook with UTM coordinates [522,047 metres east](#) and [5,647,270 metres north](#);

Then following the main stem of East Castor Brook in a south-westerly direction to its intersection with East Castor River;

Then following East Castor River upstream to its outflow at Leg Pond;

Then following the northern shoreline of Leg Pond in an easterly direction to its most easterly point where a brook flows into Leg Pond;

Then following the eastern shore of the brook flowing into Leg Pond from the south to its headwaters pond;

Then following the eastern shoreline of said pond to its south-eastern extremity;

Then following a straight line in a southerly direction to Rocky Stent Pond at the headwaters of Soufflets River, at UTM co-ordinates [537,100 metres east](#) and [5,626,500 metres north](#);

Then following a straight line in a north-westerly direction to the point of commencement, but excluding all offshore islands.

(xx) Management Area 47 - Random Island

All that area of the Island of Newfoundland in Trinity Bay
known as Random Island excluding all offshore islands.

©Earl G. Tucker, Queen's Printer

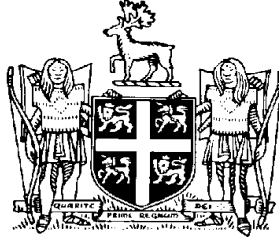

**NEWFOUNDLAND AND LABRADOR
REGULATION 78/10**

*Open Season Big Game Moose Hunting Order,
Labrador, 2010-2011*
under the
Wild Life Regulations
and the
Wild Life Act

(Filed September 1, 2010)

Under the authority of sections 38 and 114 of the *Wild Life Regulations* and the *Wild Life Act*, I make the following Order.

Dated at St. John's, August 26, 2010.

Charlene Johnson
Minister of Environment and Conservation

ORDER

Analysis

- | | |
|---------------------------|-------------------|
| 1. Short title | 6. Prohibition |
| 2. Prohibition | 7. Sunday hunting |
| 3. Moose management areas | 8. Repeal |
| 4. Open Season | Schedule |
| 5. Bag limit | |

Short title

1. This Order may be cited as the *Open Season Big Game Moose Hunting Order, Labrador, 2010-2011*.

*Open Season Big Game Moose Hunting Order,
Labrador, 2010-2011*

78/10

- Prohibition
Moose management
areas
2. The taking of moose is prohibited throughout Labrador, except as provided for in this Order.
3. The moose management areas are as described in the Schedule.
- Open Season
4. The open season for moose hunting in all moose hunting areas shall be September 11, 2010 - March 13, 2011.
- Bag limit
5. The bag limit shall be one moose per licence.
- Prohibition
6. A person shall not transport or possess any firearms under the authority of a valid game licence without being in possession of an outdoor identification card, or non-resident equivalent card, issued to that person.
- Sunday hunting
7. Hunting with a firearm on Sundays shall be permitted across the entire province, beginning October 3, 2010 and ending April 30, 2011 for the species and during the seasons as described in this Order.
- Repeal
- 8. The *Open Season Big Game Moose Hunting Order, Labrador, 2009-2010*, Newfoundland and Labrador Regulation 95/09, is repealed.**

Schedule

(a) Area 48 - Wabush

All that area encompassed by a line commencing at the intersection of the Quebec-Labrador border and $53^{\circ} 20' 15.9''$ north latitude;

Then moving due east to the western extremity of Lac Boujonnier;

Then following the southern shoreline of said lake in a south easterly direction to a unnamed river located at $53^{\circ} 19' 41.9''$ north latitude and $66^{\circ} 56' 46.1''$ west longitude;

Then following said river in a south easterly direction to Bruce Lake;

Then following the southern shoreline of Bruce Lake to a point on its south-eastern extremity located at $53^{\circ} 16' 40.7''$ north latitude and $66^{\circ} 47' 53.6''$ west longitude;

Then following a straight line in an easterly direction to a point at the western extremity of an unnamed lake located at $53^{\circ} 16' 45.9''$ north latitude and $66^{\circ} 47' 13.1''$ west longitude;

Then following the southern shorelines of a series of unnamed lakes and unnamed rivers in an easterly direction to Pegrum Lake;

Then following the southern shorelines Pegrum Lake, Nault Lake, Steers Lake, and the southern banks of the unnamed rivers interconnecting these lakes in an easterly direction to the north western shore of Shabogamo Lake;

Then following the western shoreline of Shabogamo Lake to its intersection with $53^{\circ} 18' 30''$ north latitude;

Then travelling due east to the Labrador Railway at Shabo;

Then following the Labrador Railway in a generally southerly direction to Ross Bay Junction;

Then following the Quebec North Shore-Labrador Railway in a generally westerly direction to the east shore of Lac Emerillon;

Then following the eastern shoreline of Lac Emerillon to its south southern extremity;

Then following a straight line due south to $66^{\circ} 22' 33.5''$ west longitude on the Labrador-Quebec border;

Then following the said border in generally westerly and northerly direction to the point of commencement.

(b) Area 49 - Lower Mecatina

All that area of Labrador bounded by a line commencing at $52^{\circ} 30'$ north latitude and $61^{\circ} 30'$ west longitude;

Then following a straight line due east to a point located at $52^{\circ} 30'$ north latitude and $59^{\circ} 50'$ west longitude;

Then following a straight line due south to a point located at $52^{\circ} 00'$ north latitude and $59^{\circ} 50'$ west longitude;

Then following a straight line due west along the Labrador-Quebec boundary to a point located at $52^{\circ} 00'$ north latitude and $61^{\circ} 30'$ west longitude;

Then following a straight line due north to the point of commencement.

(c) Area 50 - Natashquan

All that area of Labrador bounded by a line commencing at $52^{\circ} 30'$ north latitude and $61^{\circ} 30'$ west longitude;

Then following a straight line due south to a point located at $52^{\circ} 00'$ north latitude and $61^{\circ} 30'$ west longitude;

Then following the Labrador-Quebec boundary in a westerly direction to a point located on the east bank of the Romaine River at $52^{\circ} 00'$ north latitude;

Then following the east bank of the Romaine River in a north westerly direction to $52^{\circ} 30'$ north latitude;

Then following a straight line due east to the point of commencement.

(d) Area 51 - Grand Falls

All that area of Labrador bounded by a line commencing at the west bank of the Metchin River where said river intersects the Churchill Road;

Then following the west bank of the Metchin River in a generally northerly direction to its intersection with an unnamed lake at $53^{\circ} 32' 41.7''$ north latitude and $63^{\circ} 10' 41.5''$ west longitude;

Then following a straight line in a westerly direction to the summit of Lookout Mountain;

Then following a straight line in a north-westerly direction to the summit of an unnamed hill, elevation *549 metres*, at $53^{\circ} 40' 10.3''$ north latitude and $64^{\circ} 28' 53.5''$ west longitude;

Then following a straight line in a south-westerly direction to the intersection of Route 500 and Esker Road;

Then following Route 500 to the point where the transmission lines cross Route 500, west of the Ossokmanuan bridge;

Then following a straight line in a south-westerly direction to the summit of an unnamed hill, elevation *665 metres*, at $53^{\circ} 23' 14.9''$ north latitude and $65^{\circ} 06' 35.5''$ west longitude;

Then following a straight line in a south-easterly direction to the intersection of the 735 transmission line and the west bank of Atikonak River;

Then following a straight line in a north-easterly direction to the summit of an unnamed hill, elevation *635 metres*, at $53^{\circ} 14' 28.4''$ north latitude and $64^{\circ} 04' 13.9''$ west longitude;

Then following a straight line in an easterly direction to $53^{\circ} 11' 15.3''$ north latitude and $63^{\circ} 21' 57''$ west longitude;

Then following a straight line in a northerly direction to the west bank at the mouth of the Metchin River;

Then following the west bank of the Metchin River in a generally northerly direction to the point of commencement.

(e) Area 52 - Grand River

All that area of Labrador bounded by a line commencing at a point located at $53^{\circ} 10'$ north latitude and $63^{\circ} 00'$ west longitude;

Then following $63^{\circ} 00'$ west longitude due south to its intersection with $53^{\circ} 00'$ north latitude;

Then following a straight line in an easterly-south-easterly direction to the west bank of the Minipi River at $52^{\circ} 45' 49.9''$ north latitude and $61^{\circ} 30'$ west longitude;

Then following $61^{\circ} 30'$ west longitude due north to its intersection with the north bank of the Churchill River;

Then following the north bank of the Churchill river to the west bank at the mouth of the Pinus River;

Then following the west bank of the Pinus River to its intersection with $61^{\circ} 30'$ west longitude;

Then following $61^{\circ} 30'$ west longitude due north to its intersection with the south bank of the Goose River;

Then following a straight line in a generally westerly direction to the intersection of the Metchin River with an unnamed lake at $53^{\circ} 32' 41.7''$ north latitude and $63^{\circ} 10' 41.5''$ west longitude;

Then following the west bank of the Metchin River in a generally southerly direction to its outflow into the Churchill River;

Then following a straight line in a southerly direction to $53^{\circ} 11' 15.3''$ north latitude and $63^{\circ} 21' 57''$ west longitude;

Then following a straight line in an easterly direction to the point of commencement.

(f) Area 53 - Muskrat Falls

All that area of Labrador bounded by a line commencing at the south bank of the Goose River at $61^{\circ} 30'$ west longitude;

Then following a straight line in a north-easterly direction to the peak at Cape Law, *373metres*;

Then following a straight line in a south-easterly direction to the peak at Cape Caribou, *440metres*;

Then following a straight line in a south-easterly direction to its intersection with North West River Road located at $53^{\circ} 31.55'$ north latitude and $60^{\circ} 12.05'$ west longitude;

Then following North West River Road in a north-easterly direction to the North West River Bridge at the crossing between Little Lake and North West Bight;

Then following the south eastern shoreline of Northwest Bight to Sandy Point;

Then following a straight line in a south-westerly direction to the northern extremity of the Churchill (Grand) river outlet into Goose Bay;

Then following the north shore of the Churchill River in a south-westerly direction to its confluence with the Pinus River;

Then following the northern bank of the Pinus River in a westerly direction to its intersection with $61^{\circ} 30'$ west longitude;

Then following $61^{\circ} 30'$ west longitude due north to the point of commencement.

(g) Area 53A - Muskrat Falls

All that area of Labrador bounded by a line commencing at the north bank of the Churchill River and $61^{\circ} 30'$ west longitude;

Then following the north bank of the Churchill (Grand) River in a generally north easterly direction to the northern extremity of Churchill River outlet into Lake Melville;

Then following a straight line in a north easterly direction to Sandy Point;

Then following the western shoreline of Lake Melville in a northerly direction to North West Point;

Then following a straight line in a generally easterly direction to McLean Point;

Then following the south western shoreline of Carter Basin in a generally south easterly direction to the mouth of the Kenemich River;

Then following the west bank of the Kenemich River in a southerly direction to a point located at $53^{\circ} 14'$ north latitude and $59^{\circ} 50'$ west longitude;

Then following a straight line in a southerly direction to $53^{\circ} 10'$ north latitude, $59^{\circ} 50'$ west longitude;

Then following a straight line in a south-westerly direction to the confluence of the Kenamu River and a river known locally as South Branch River;

Then following a straight line in a south-westerly direction to a point located at $52^{\circ} 46'$ north latitude and $61^{\circ} 30'$ west longitude;

Then following a straight line due north to the point of commencement.

(h) Area 54 - Grand Lake

All that area of Labrador commencing at the south bank of the Goose River and its intersection with $61^{\circ} 30'$ west longitude;

Then following $61^{\circ} 30'$ west longitude due north to the edge of the north bank of a unnamed river flowing into the Wapustan River;

Then following the Wapustan river to its confluence with the Naskaupi River;

Then following a straight line in a easterly direction to the confluence of Nipishish Lake and Crooked River;

Then following a straight line in a south easterly direction to the position $53^{\circ} 45'$ north latitude and $60^{\circ} 15'$ west longitude;

Then following a straight line in a south easterly direction to the summit of Sunday Hill near the town of North West River;

Then following a straight line in a southerly direction to the north abutment of North West River bridge;

Then following the North West River Road in a generally westerly direction to a point located at $53^{\circ} 31' 20.6''$ north latitude and $60^{\circ} 13' 6.1''$ west longitude;

Then following a straight line in a north westerly direction to the peak of Cape Caribou *441metres*;

Then following a straight line in a north westerly direction to the peak of Cape Law *373metres*;

Then following a straight line in a south westerly direction to the point of commencement. All offshore islands excluded.

(i) Area 55 - Double Mer

All that area of Labrador bounded by a line commencing at the north abutment of the North West River Bridge;

Then following the shore line of Hamilton Inlet (Lake Melville) in a generally north-easterly direction to the confluence of Groswater Bay and the south-eastern bank of Tom Luscombe Brook;

Then following a straight line in a generally south-westerly direction to the southeast corner of Nipishish Lake where it flows into Crooked River located at *54° 6' 15.99"* north latitude and *60° 49' 12.3"* west longitude;

Then following a straight line in a south-easterly direction to a point located *53° 45'* north latitude and *60° 15'* west longitude;

Then following a straight line in a south-easterly direction to the summit of Sunday Hill near the town of North West River;

Then following a straight line in a southerly direction to the point of commencement. All offshore islands excluded.

(j) Area 56 - Kaipokok

All that area of Labrador bounded by a line commencing at the southeast corner of Nipishish Lake where said lake flows into the Crooked River;

Then following a straight line in a north-westerly direction to a point on the Kaipokok Lake (Warrens Lake) at $54^{\circ} 30'$ north latitude and $61^{\circ} 00'$ west longitude;

Then following a straight line in a north-easterly direction to a point on the south bank of the Kanoiriktok River located at $54^{\circ} 49' 24.3''$ north latitude and $60^{\circ} 30' 1.88''$ west longitude;

Then proceeding in a straight line in a north easterly direction to the 450 meter summit of Post Hill at $54^{\circ} 53' 38.5''$ north latitude and $59^{\circ} 44' 49.4''$ west longitude;

Then following $59^{\circ} 44' 49.4''$ west longitude due south to $54^{\circ} 12' 41.9''$ north latitude;

Then following a straight line in a generally south-westerly direction to the point of commencement. All offshore islands excluded.

(k) Area 57 - Paradise River

All that area of Labrador bounded by a line commencing at a point $52^{\circ} 45'$ north latitude and $58^{\circ} 00'$ west longitude;

Then following $58^{\circ} 00'$ west longitude due north to the intersection with $54^{\circ} 00'$ north latitude;

Then following $54^{\circ} 00'$ north latitude due east to its intersection with the Labrador Coast;

Then following the Labrador Coast in a generally southerly direction to a point on the north shore of Caplin Bay located at $53^{\circ} 07' 20''$ north latitude and $55^{\circ} 56' 09.4''$ west longitude;

Then following $53^{\circ} 07' 20''$ north latitude due west to $57^{\circ} 00'$ west longitude;

Then follow a straight line in a south-westerly direction to the point of commencement.

(l) Area 58 - Alexis River

All that area of Labrador bounded by a line commencing at $52^{\circ} 45'$ north latitude and $58^{\circ} 00'$ west longitude;

Then following $58^{\circ} 00'$ west longitude due south to the Labrador-Quebec border at $52^{\circ} 00'$ north latitude;

Then following the $52^{\circ} 00'$ north latitude due east to the Labrador coast;

Then following the Labrador coastline in a generally northerly direction to the north shore of Caplin Bay located at $53^{\circ} 07' 20''$ north latitude and $55^{\circ} 56' 09.4''$ west longitude;

Then following $53^{\circ} 07' 20''$ north latitude due west to $57^{\circ} 00'$ west longitude;

Then following a straight line to in a south westerly direction to the point of commencement.

(m) Area 59 - Upper Kenamu

All that area of Labrador bounded by a line commencing at $53^{\circ} 10'$ north latitude and $59^{\circ} 50'$ west longitude;

Then following $59^{\circ} 50'$ west longitude due south to $52^{\circ} 30'$ north latitude;

Then following $52^{\circ} 30'$ north latitude due west to $61^{\circ} 30'$ west longitude;

Then following $61^{\circ} 30'$ west longitude due north to the west bank of the Minipi River at $52^{\circ} 45' 49.9''$ north latitude and $61^{\circ} 30'$ west longitude;

Then following a straight line in north easterly direction to the confluence of the Kenamu River and the South Branch River;

Then following a straight line in a north-easterly direction to the point of commencement.

(n) Area 60 - Upper Mecatina

All that area of Labrador bounded by a line commencing at the edge of the west bank of the Minipi River at $52^{\circ} 45' 49.9''$ north latitude and $61^{\circ} 30'$ west longitude;

Then following a straight line in a north westerly direction to $53^{\circ} 00'$ north latitude and $63^{\circ} 00'$ west longitude;

Then following $63^{\circ} 00'$ west longitude due north to $53^{\circ} 10'$ north latitude;

Then following a straight line in a generally north westerly direction to the summit of an unnamed hill, elevation *635 metres*, at $53^{\circ} 14' 28.4''$ north latitude and $64^{\circ} 04' 13.9''$ west longitude;

Then following a straight line in a south easterly direction to the shoreline at the north-eastern extremity of an unnamed lake (at the source of the Romaine River) located at $52^{\circ} 52' 33.5''$ north latitude and $63^{\circ} 36' 20.6''$ west longitude;

Then following the south-eastern shoreline of the said unnamed pond to the Romaine River;

Then following the east bank of the Romaine River in a southerly direction to $52^{\circ} 30'$ north latitude;

Then following $52^{\circ} 30'$ north latitude due east to $61^{\circ} 30'$ west longitude; then following $61^{\circ} 30'$ west longitude due north to the point of commencement.

(o) Area 85 - Snegamook

All that area of Labrador bounded by a line commencing at the outflow of Nipishish Lake at Crooked River;

Then following a straight line in a north-westerly direction to the point at $54^{\circ} 30'$ north latitude and $61^{\circ} 00'$ west longitude on Kaipokok Lake (Warrens Lake);

Then following a straight line in a northerly direction to $54^{\circ} 41'$ north latitude, $61^{\circ} 00'$ west longitude;

Then following a straight line in a westerly direction to the unnamed river flowing into Mistinippi Lake at $54^{\circ} 41' 31.7''$ north latitude and $61^{\circ} 17' 36''$ west longitude;

Then following said river in a generally westerly direction on its south bank to the western extremity of the unnamed lake at $54^{\circ} 44' 1.53''$ north latitude and $61^{\circ} 46' 08''$ west longitude;

Then following a straight line in a north-westerly direction to the southern extremity of the unnamed lake at $54^{\circ} 47' 27.14$ north latitude and $61^{\circ} 48' 27.9''$ west longitude;

Then proceeding in a generally northerly direction along the western shore of the aforementioned lake to a unnamed river at its northern extent;

Then proceeding in a generally northerly direction along said unnamed river to an unnamed pond, then following the southern shoreline of this unnamed pond to a unnamed river at its western extent;

Then following this unnamed river in westerly direction to another unnamed pond;

Then following then southern shoreline of this unnamed pond to a unnamed river at its western extent;

Then following this unnamed river in westerly direction to another unnamed pond;

Then following the eastern shoreline of this unnamed pond to a river at its southern extent;

Then following the river in a southerly direction to a point located at $54^{\circ} 45' 55.3''$ north latitude and $62^{\circ} 00'$ west longitude;

Then following a straight line in a westerly direction to $54^{\circ} 46'$ north latitude and $62^{\circ} 30'$ west longitude;

Then following a straight line in a southerly direction to the Naskaupi River at $54^{\circ} 15' 31.2$ north latitude and $62^{\circ} 30'$ west longitude;

Then following the northern bank of the Naskaupi River in a easterly direction, the northern shoreline of Wuchusk Lake, the eastern shoreline of Seal Lake and the eastern shoreline of Naskaupi Lake in a generally easterly direction to the confluence of the Waputsan and Naskaupi Rivers;

Then following a straight line in an easterly direction to the point of commencement.

©Earl G. Tucker, Queen's Printer

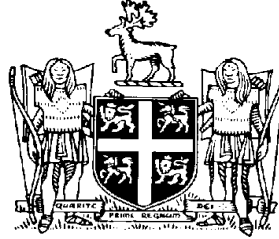

**NEWFOUNDLAND AND LABRADOR
REGULATION 79/10**

*Open Season Big Game Caribou Hunting Order,
Newfoundland, 2010-2011*
under the
Wild Life Regulations
and the
Wild Life Act

(Filed September 1, 2010)

Under the authority of sections 38 and 114 of the *Wild Life Regulations* and the *Wild Life Act*, I make the following Order.

Dated at St. John's, August 26, 2010.

Charlene Johnson
Minister of Environment and Conservation

ORDER

Analysis

- | | |
|-----------------------------|-------------------|
| 1. Short title | 6. Prohibition |
| 2. Hunting prohibited | 7. Sunday hunting |
| 3. Caribou management areas | 8. Repeal |
| 4. Open seasons | Schedule |
| 5. Bag limit | |

Short title

1. This Order may be cited as the *Open Season Big Game Caribou Hunting Order, Newfoundland, 2010-2011*.

Hunting prohibited
Caribou manage-
ment areas

2. The hunting of caribou is prohibited throughout the Island of Newfoundland, except as provided for in this Order.

3. The caribou management areas are as described in the Schedule.

Open seasons

4. (1) The open seasons for the hunting of caribou in the areas described in the Schedule shall be:

Area No.	Season Dates
61	September 11, 2010-December 12, 2010
62	September 11, 2010-December 12, 2010
63	Closed
64	September 11, 2010-December 12, 2010
65	Closed
66 to 69	September 11, 2010-December 12, 2010
70	September 11, 2010-October 3, 2010
71	September 4, 2010-November 7, 2010
72	September 11, 2010-October 10, 2010
73	Closed
74	Closed
75	Closed
76-79	September 11, 2010-December 12, 2010

(2) In addition to subsection (1), hunting by bow and arrow only shall be permitted in Areas 61, 62, 64, 66, 67, 68, 69, 76, 77, 78 and 79 for the period August 28, 2010 to September 11, 2010.

Bag limit

5. The bag limit is one caribou as specified in each licence, except a 2 caribou bag limit for resident licences in Area 71, Grey Islands.

Prohibition

6. A person shall not transport or possess any firearm under the authority of a valid game licence without being in possession of an outdoor identification card, or equivalent non-resident card issued to the person.

Sunday hunting

7. Hunting with a firearm on Sundays shall be permitted across the entire province, beginning October 3, 2010 and ending April 30, 2011, for the species and during the seasons as described in this Order.

Repeal

8. The *Open Season Big Game Caribou Hunting Order, Newfoundland, 2009-2010, Newfoundland and Labrador Regulation 98/09, is repealed.*

Schedule

(a) Area 61 - LaPoile

All that area of the Island of Newfoundland commencing at the south-eastern branch of the Southwest Brook;

Then following a straight line in a south-easterly direction to the northern extremity of Cormacks Lake;

Then following a straight line in a southerly direction to King George IV Lake at the start of Lloyd's River;

Then following Lloyd's River to Lloyd's Lake;

Then following a straight line in a south-easterly direction to where an unnamed river enters the south-western extremity of Victoria Lake Reservoir;

Then following this unnamed river in a generally westerly direction to the north-eastern extremity of Peter Stride's Pond;

Then following the northern shoreline of said pond to its intersection with the Burgeo Highway;

Then following the Burgeo Highway in a generally southerly direction to its intersection with an unnamed river which flows into the south-western extremity of Spruce Pond in a generally easterly direction;

Then following the northern shoreline of Spruce Pond to an unnamed pond at its eastern extremity at UTM co-ordinates 462,745 metres east and 5,328,644 metres north;

Then following a straight line in a south-easterly direction to an unnamed river entering an unnamed pond at UTM co-ordinates 466,985 metres east and 5,311,647 metres north;

Then following the north bank of the unnamed river in a generally easterly direction to its confluence with White

Bear River at UTM co-ordinates 476,835 metres east and 5,308,922 metres north;

Then following the western bank of White Bear River in a generally southerly direction to the mouth of said river in White Bear Bay;

Then following the coastline in a generally westerly direction to Channel-Port aux Basques;

Then following the TCH in a northerly direction to where it crosses the Southwest Brook;

Then following Southwest Brook to the point of commencement but excluding all offshore islands.

(b) Area 62 - Buchans Plateau

All that area of the Island of Newfoundland bounded by a line beginning at the TCH Bridge crossing Southwest Brook;

Then following the TCH in a generally northeasterly direction to Camp 33 Road;

Then following Camp 33 Road to the south-western extremity of Grand Lake;

Then following the southern and eastern shoreline of Grand Lake to the mouth of Hinds Brook;

Then following Hinds Brook to Hinds Lake;

Then following the southwestern shore of Hinds Lake to its south-eastern extremity;

Then following a straight line to the southern extremity of Buchans Lake;

Then following a straight line to the western abutment of the Exploits Dam;

Then following the southern shoreline of Red Indian Lake to a small cove on Red Indian Lake located at UTM coordinates 495,641 metres east and 5,379,525 metres north;

Then following a straight line in a south-easterly direction to the intersection of the forest access road with an unnamed brook at UTM co-ordinates 514,879 metres east and 5,347,269 metres north;

Then following the forest access road in a generally south-westerly then northerly direction to the south-eastern extremity of Victoria Lake Reservoir;

Then following the southern shoreline of said reservoir to its south-western extremity;

Then following a straight line in a north-westerly direction to south-western extremity of Lloyd's Lake;

Then following the north bank Lloyd's River in south-westerly direction to King George IV Lake;

Then following a straight line in a north-easterly direction to the northern extremity of Cormacks Lake;

Then following a straight line in a north-westerly direction to the south-eastern branch of Southwest Brook;

Then following Southwest Brook in a westerly direction to the point of commencement.

(c) Area 63 - Grey River

All that area of the Island of Newfoundland bounded by a line beginning at the mouth of White Bear River in White Bear Bay;

Then following the western bank of White Bear River in a generally northerly direction to its confluence at an unnamed river located at UTM co-ordinates 476,835 metres east and 5,308,922 metres north;

Then following the north bank of the unnamed river in a west by north-westerly direction to an unnamed pond located at UTM co-ordinates 466,985 metres east and 5,311,647 metres north ;

Then following a straight line in a north-westerly direction to an unnamed pond at UTM co-ordinates 462,745 metres east and 5,328,644 metres north;

Then following the eastern shoreline of said pond to its eastern extremity of Spruce Pond;

Then following the northern shoreline of Spruce Pond in a generally westerly direction to an unnamed river at its south-western extremity;

Then following said unnamed river to its intersection with the Burgeo Highway;

Then following the Burgeo Highway in a generally northerly direction to its intersection with Peter Strides Pond;

Then following the northern shoreline of Peter Strides Pond to a river located at its north-eastern extremity;

Then following this unnamed river in a generally easterly direction to the south-western extremity of Victoria Lake Reservoir;

Then following the southern shoreline of the aforementioned reservoir to the forest access road located at its south-eastern extremity;

Then following the forest access road in southerly then easterly direction to its intersection with an unnamed brook at UTM co-ordinates 514,879 metres east and 5,347,269 metres north;

Then following a straight line in a north-westerly direction to a small cove on Red Indian Lake located at UTM co-ordinates 495,641 metres east and 5,379,525 metres north;

Then following the southern shoreline of Red Indian Lake in a generally north-easterly direction to the western abutment of the Exploits Dam on the Exploits River;

Then following the south bank of the Exploits River to the mouth of Stony Brook;

Then following a straight line in a south-westerly direction for approximately 550 meters to the intersection of Chrystal Lake access road with Lemotte's Lake access road at UTM co-ordinates 597,250 metres east and 5,419,250 metres north;

Then following Chrystal Lake access road to its intersection with an unnamed brook;

Then following said brook to its mouth at the eastern arm of Chrystal Lake;

Then following the south-eastern shoreline of Chrystal Lake to its southern extremity;

Then following a straight line in a southwesterly direction to the eastern extremity of Pistol Lake;

Then following a straight line in a south-easterly direction to the mouth of Northwest Brook in Bay d'Espoir;

Then following the coastline in a generally westerly direction to the point of commencement but excluding all off-shore islands.

(d) Area 64 - Middle Ridge

All that area of the Island of Newfoundland beginning at the mouth of Southeast Brook in Bay D'Espoir;

Then following Southeast Brook to Route 361;

Then following Route 361 to the Bay D'Espoir Highway, Route 360;

Then following the Bay D'Espoir Highway in generally northerly direction to the Northwest Gander River;

Then following the south bank of Northwest Gander River and the southern shoreline of Gander Lake to the eastern extremity of Gander Lake;

Then following a straight line to the closest point of the TCH, Route 1;

Then following the TCH in a generally easterly direction to its intersection with the road leading to the abandoned Alexander Bay Railway Station;

Then following this road to the T-Railway;

Then following the T-Railway in a generally southerly direction to Goobies;

Then following the Goobies–Terrenceville Highway, Routes 11 and 15 in a generally southwesterly direction to Terrenceville;

Then following the coastline of Fortune Bay, Hermitage Bay, and Bay D'Espoir to the point of commencement but excluding all offshore islands.

(e) Area 65 - Avalon Peninsula

All that area of the Island of Newfoundland on the Avalon Peninsula bounded by a line beginning at the intersection of Witless Bay Line, Route 13, and the Trans Canada Highway, TCH;

Then following Witless Bay Line to the coastline of Witless Bay;

Then following the coastline in a generally southerly direction to Cape Race;

Then following the coastline of Trepassey Bay to the mouth of Northeast Brook;

Then following the western shoreline of the brook to the Southern Shore Highway, Route 10;

Then following the highway in a generally westerly direction to Peter's River;

Then following the eastern bank of Peter's River to its mouth in Holyrood Bay;

Then following the shoreline of Holyrood Bay and St. Mary's Bay to Salmonier Arm;

Then following the southern shoreline of Salmonier Arm to the closest point of Salmonier Line, Route 90, at St. Catherine's;

Then following Salmonier Line in a generally northerly direction to its intersection with the TCH;

Then following the TCH in a generally easterly direction to the point of commencement but excluding the Salmonier Nature Park and excluding all offshore islands.

(f) Area 66 - Gaff Topsails

All that area of the Island of Newfoundland bounded by a line beginning at the mouth of Hinds Brook in Grand Lake;

Then following the eastern shoreline of Grand Lake, Sandy Lake and Birchy Lake to the eastern extremity of Birchy Lake;

Then following a straight line to the closest point on the TCH;

Then following the TCH in a generally easterly and southerly direction to Badger; then following a straight line to the closest point on the south bank of the Exploits River;

Then following the Exploits River to Exploits Dam;

Then following a straight line in a north-westerly direction from the western abutment of Exploits Dam to the southern extremity of Buchans Lake;

Then following a straight line in a north-westerly direction to the south-eastern extremity of Hinds Lake;

Then following the southern and western shoreline of Hinds Lake to its outlet in Hinds Brook;

Then following the south bank of Hinds Brook to the point of commencement.

(g) Area 67 - Pot Hill

All that area of the Island of Newfoundland beginning at the mouth of Southeast Brook in Bay d'Espoir;

Then following the coastline of Bay d'Espoir to the mouth of Northwest Brook, Bay d'Espoir;

Then following a straight line in a northwesterly direction to the eastern extremity of Pistol Lake;

Then following a straight line in a northeasterly direction to the southern extremity of Chrystal Lake;

Then following the southeastern shore of Chrystal Lake to the mouth of the brook feeding its eastern arm;

Then following the brook to its intersection with the Chrystal Lake access road;

Then following this road to its intersection with the Lemotte's Lake access road at the approximate UTM coordinates 597,250 metres east, 5,419,250 metres north;

Then following a straight line in a north- northeasterly direction for approximately 550 metres to the mouth of Stoney Brook;

Then following the south bank of the Exploits River to the Sir Robert Bond Bridge, Trans Canada Highway, TCH, Route 1;

Then following the TCH to its intersection with the Bay d'Espoir Highway, Route 360;

Then following said highway to the intersection with Route 361;

Then following Route 361 to Southeast Brook;

Then following Southeast Brook to the point of commencement.

(h) Area 68 - Mount Peyton

All that area of the Island of Newfoundland bounded by a line beginning at the southeastern abutment of the bridge on the Bay d'Espoir Highway, Route 2 crossing the Northwest Gander River;

Then following the Bay d'Espoir Highway in a generally northerly direction to its intersection with the Trans Canada Highway, TCH, Route 1;

Then following the TCH in a generally easterly direction to the south-western abutment of the Queen Elizabeth Bridge crossing the Gander River;

Then following the west bank of the Gander River and the western shoreline of Gander Lake to the mouth of the Northwest Gander River;

Then following the north bank of the Northwest Gander River to the point of commencement.

(i) Management Area 69 - Northern Peninsula

All that area of the Island of Newfoundland commencing at the mouth of Cloud River where it flows into Salt Water Pond;

Then following the southern shoreline of Salt Water Pond, the western coastline of Chimney Bay, the western coastline of Canada Bay, and the western coastline of White Bay to Sops Arm;

Then following the northern bank of Main River in a generally westerly direction to UTM coordinates 487,921 metres east and 5,516,970 metres north;

Then following a straight line to the opposite bank of Main River;

Then following a straight line in a south-westerly direction to the boundary of Gros Morne National Park at UTM coordinates 466,862 metres east and 5,500,135 metres north;

Then following the boundary of Gros Morne National Park in a generally northerly direction to a point where the park boundary crosses the Northern Peninsula Highway at UTM coordinates 446,900 metres east and 5,535,096 metres north;

Then following the Northern Peninsula Highway in a generally northerly direction to Hawke's Bay;

Then following a straight line in a northeasterly direction to the headwaters of Cloud River;

Then following the south bank of Cloud River to the point of commencement but excluding all offshore islands.

(j) Area 70 - Merasheen Island

Merasheen Island, Placentia Bay, including adjacent Long, King, and Rose au Rue Islands.

(k) Area 71 - Grey Islands, White Bay

(l) Area 72 - Fogo Island, Hamilton Sound

(m) Area 73 - Burin Peninsula Knee

All that area of the Island of Newfoundland bounded by a line beginning where Piper's Hole River crosses the Terrenceville Highway;

Then following the coastline in a generally southwesterly direction to Mortier Bay;

Then following the highway crossing this bay to Marystown;

Then following Route 210 and 213 in a northwesterly direction to Garnish;

Then following the coastline in a generally northerly direction to Terrenceville;

Then following the Routes 211 and 210 to the point of commencement.

(n) Area 74 - Burin Peninsula Foot

All that area of the Island of Newfoundland bounded by a line beginning at Garnish;

Then following Route 213 in a southeasterly direction to 210;

Then following Route 210 in an easterly direction to where this road crosses Mortier Bay;

Then following the east coastline of Placenta Bay, Lawn Bay, Fortune Bay to the point of commencement.

(o) Area 75 - Blow Me Down Mountains

All that area of the Island of Newfoundland bounded by a line beginning at the western end of Serpentine Lake;

Then following the Serpentine River in a westerly direction to the coast;

Then following the coastline of the Gulf of St. Lawrence in a generally northerly direction to South Head, Bay of Islands;

Then following the coastline of Bay of Islands in a southerly and easterly direction to Frenchmans Head;

Then following the southern shoreline of Humber Arm to Cook's Brook;

Then following Cook's Brook to a point where this brook crosses a road leading to Serpentine Lake;

Then following this road to the eastern end of Serpentine Lake;

Then following the northern shoreline of Serpentine to the point of commencement.

(p) Area 76 - St. Anthony

All that area of the Island of Newfoundland bounded by a line beginning at the western extremity of Crouse Harbour on the Conche Peninsula;

Then following a straight line to the nearest point on Route 434;

Then following Route 434 in westerly direction to its intersection with Route 433;

Then following Route 433 in a northwesterly direction to its intersection with Route 432;

Then following Route 432 in a westerly direction to its intersection with Route 430;

Then following Route 430 in a northerly direction to the point where it intersects a small stream flowing from Grand Pond;

Then following said stream to its outflow into the Strait of Belle Isle;

Then following the eastern coastline of the Strait of Belle Isle in a generally north-easterly direction to Cape Norman;

Then following the coastline of Pistolet Bay to the eastern extremity of Milnar Arm;

Then following a straight line to the closest point on Route 437;

Then following Route 437 to its intersection with Route 436;

Then following Route 436 to its intersection with Route 430;

Then following Route 430 in a generally south-easterly direction to its end at Loup Marin Point;

Then following a straight line to the coastline in Hare Bay;

Then following the coastline of Hare Bay in a generally southerly direction to the point of commencement but excluding all offshore islands.

(q) Area 77 - Cape Shore

All that area of the Island of Newfoundland bounded by the line beginning at the intersection of Routes 100 and 91 at Point Verde;

Then following the Argentia Highway, Route 91 in a generally easterly direction to the intersection of Route 92;

Then following Route 92 in a generally southerly direction to Branch;

Then continuing to follow Route 92 to Route 100;

Then following Route 100 in a generally westerly direction to St. Brides;

Then continuing to follow Route 100 in a generally northerly direction to the point of commencement at Point Verde but excluding all offshore islands.

(r) Area 78 - Hampden Downs

All that area of the Island of Newfoundland bounded by a line beginning at the intersection of Route 410 with Route 411 at Flatwater Pond;

Then following Route 410 in a generally southerly direction to its intersection with the Trans Canada Highway, TCH, Route 1;

Then following the TCH in a southwesterly direction to its intersection with an unnamed road located northeast of Birch Lake;

Then following the unnamed road in a westerly direction to its intersection with Route 420;

Then following Route 420 to its intersection with Route 421;

Then following Route 421 to its end at the Beaches;

Then following a straight line in a westerly direction to the high water mark on the east shoreline of White Bay;

Then following the high water mark in a north-easterly direction to its intersection with Route 411 at Purbeck's Brook Bridge;

Then following Route 411 to the point of commencement but excluding all offshore islands.

(s) Area 79 - Adies Lake

All that area of the Island of Newfoundland bounded by a line beginning at the southern extremity of White Bay;

Then following a straight line to the nearest point on Route 421, Hampden Highway;

Then following Route 421 in a southerly direction to its intersection with Route 420;

Then following Route 420 in a southerly direction to its intersection with the Trans Canada Highway, TCH;

Then following the TCH in a south-westerly direction to its intersection with Route 430 near Deer Lake;

Then following Route 430 in a north-westerly direction to its intersection with the boundary of Gros Morne National Park near Wiltondale;

Then following the eastern boundary of Gros Morne National Park in a generally northerly direction to UTM coordinates 466,862 metres east and 5,500,135 metres north;

Then following a straight line in a north-easterly direction to a point on Main River located at UTM co-ordinates 487,921 metres east and 5,516,970 metres north;

Then following the south bank of said river in a generally easterly direction to its outflow in Sops Arm, White Bay;

Then following the western coastline of White Bay in first an easterly and then a southerly direction to the point of commencement but excluding all offshore islands.

©Earl G. Tucker, Queen's Printer

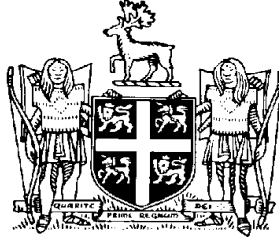

**NEWFOUNDLAND AND LABRADOR
REGULATION 80/10**

*Open Season Fall Big Game Black Bear Hunting and
Snaring Order, Newfoundland, 2010*
under the
Wild Life Regulations
and the
Wild Life Act

(Filed September 1, 2010)

Under the authority of sections 38 and 114 of the *Wild Life Regulations* and the *Wild Life Act*, I make the following Order.

Dated at St. John's, August 26, 2010.

Charlene Johnson
Minister of Environment and Conservation

ORDER

Analysis

- | | |
|-----------------------|------------------------|
| 1. Short title | 6. Validity of licence |
| 2. Fall open season | 7. Prohibition |
| 3. Devices permitted | 8. Sunday hunting |
| 4. Prohibited devices | 9. Repeal |
| 5. Bag limits | |

Short title

1. This Order may be cited as the *Open Season Fall Big Game Black Bear Hunting and Snaring Order, Newfoundland, 2010*.

Fall open season

2. (1) The fall open season for the hunting and snaring of black bear shall be September 11, 2010 to November 7, 2010 in all moose management areas, except as follows:

Area No.	Season Dates
31	No open season
32	No open season
33	No open season
34	No open season
35	No open season
36	No open season
38	No open season
43	No open season
44	No open season

(2) The moose management areas referred to in subsection (1) are described in the *Open Season Big Game Moose Hunting Order, Newfoundland, 2010-2011* except that

(a) Moose Management Area 28 is further described, for black bear hunting only, to exclude

All that area of the Island of Newfoundland located in the district of Terra Nova, commencing at a point in the centre of the land-fill site at the northwestern edge of Terra Nova National Park;

Then extending to a radius of 2 kilometres from that point in all directions, with an area of approximately 1,250 hectares and a perimeter of approximately 12,543 metres; and

(b) moose management sub-areas do not apply to black bear hunting.

(3) Hunting Black Bear by bow and arrow only shall be permitted in Moose Management Areas 1, 2, 3, 4, 5, 6, 7, 8, 9, 10, 11, 12, 13, 14, 15, 16, 17, 18, 19, 20, 21, 22, 23, 24, 25, 26, 27, 28, 29, 30, 37, 39, 40, 41, 42, 45, and 47 during the period of August 28, 2010 to September 11, 2010.

Devices permitted	<p>3. Only Aldrich foot snares or similar devices may be set for the taking of black bears and those devices shall be set in a covered "cubby set" and clearly marked with a warning sign indicating that a bear snaring device is set in the "cubby".</p>
Prohibited devices	<p>4. Steel-jaw leghold, spring or jump traps or neck snares shall not be used to take black bears.</p>
Bag limits	<p>5. (1) The bag limit shall be two black bear of any age or sex.</p> <p>(2) Notwithstanding subsection (1), female black bears accompanied by cubs, may not be taken by shooting.</p>
Validity of licence	<p>6. Each fall season a black bear licence shall be valid only for the area for which it is issued.</p>
Prohibition	<p>7. A person shall not transport or possess firearms under the authority of a valid game licence without being in possession of an outdoor identification card, or non-resident equivalent card, issued to the person.</p>
Sunday hunting	<p>8. Hunting with a firearm on Sundays shall be permitted across the entire province, beginning October 3, 2010 and ending April 30, 2011, for the species and during the seasons as described in this Order.</p>
Repeal	<p>9. <i>The Open Season Fall Big Game Black Bear Hunting and Snaring Order, Newfoundland, 2009-2010, Newfoundland and Labrador Regulation 96/09, is repealed.</i></p>

©Earl G. Tucker, Queen's Printer

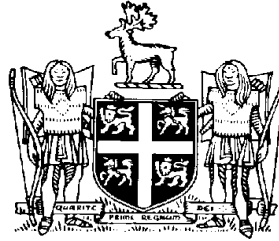

**NEWFOUNDLAND AND LABRADOR
REGULATION 81/10**

*Open Season Spring Big Game Black Bear Hunting and Snaring
Order, Newfoundland, 2011*
under the
Wild Life Regulations
and the
Wild Life Act

(Filed September 1, 2010)

Under the authority of sections 38 and 114 of the *Wild Life Regulations* and the *Wild Life Act*, I make the following Order.

Dated at St. John's, August 26, 2010.

Charlene Johnson
Minister of Environment and Conservation

ORDER

Analysis

- | | |
|-----------------------|------------------------|
| 1. Short title | 5. Bag limits |
| 2. Spring open season | 6. Validity of licence |
| 3. Devices permitted | 7. Prohibition |
| 4. Prohibited devices | 8. Repeal |

Short title

1. This Order may be cited as the *Open Season Spring Big Game Black Bear Hunting and Snaring Order, Newfoundland, 2011*.

Spring open season **2.** (1) The spring open season for the hunting and snaring of black bear shall be May 7, 2011 to July 9, 2011 in all moose management areas except as follows:

Area No.	Season Dates
31	No Open Season
32	No Open Season
33	No Open Season
34	No Open Season
35	No Open Season
36	No Open Season
38	No Open Season
43	No Open Season
44	No Open Season

(2) The moose management areas referred to in subsection (1) are described in the *Open Season Big Game Moose Hunting Order, Newfoundland, 2010-2011* except that Moose Management Area 28 is further described, for black bear hunting only, to exclude:

All that area of the Island of Newfoundland located in the district of Terra Nova, commencing at a point in the centre of the land-fill site at the northwestern edge of Terra Nova National Park;

Then extending to a radius of 2 kilometres from that point in all directions, with an area of approximately 1,250 hectares and a perimeter of approximately 12,543 metres.

Devices permitted **3.** Only Aldrich foot snares or similar devices may be set for the taking of black bears and those devices shall be set in a covered "cubby set" and clearly marked with a warning sign indicating that a bear snaring device is set in the "cubby".

Prohibited devices **4.** Steel-jaw leghold, spring or jump traps or neck snares shall not be used to take black bears.

Bag limits **5.** (1) The bag limit shall be two black bears of any age or sex.

*Open Season Spring Big Game Black Bear Hunting
and Snaring Order, Newfoundland, 2011*

81/10

(2) Notwithstanding subsection (1), female black bears accompanied by cubs may not be taken by shooting.

Validity of licence

6. Each spring season black bear licence shall be valid only for the area for which it is issued.

Prohibition

7. A person shall not transport or possess any firearms under the authority of a valid game licence without being in possession of an outdoor identification card, or non-resident equivalent card, issued to the person.

Repeal

8. *The Open Season Spring Big Game Black Bear Hunting and Snaring Order, Newfoundland, 2010, Newfoundland and Labrador Regulation 39/10, is repealed.*

©Earl G. Tucker, Queen's Printer

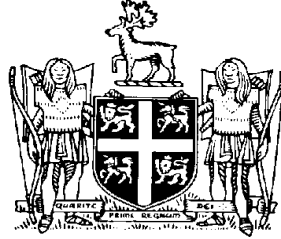

**NEWFOUNDLAND AND LABRADOR
REGULATION 82/10**

*Open Season Big Game Black Bear Hunting and Snaring
Order, Labrador, 2010-2011*

under the
Wild Life Regulations
and the
Wild Life Act

(Filed September 1, 2010)

Under the authority of sections 38, 92 and 114 of the *Wild Life Regulations* and the *Wild Life Act*, I make the following Order.

Dated at St. John's, August 26, 2010.

Charlene Johnson
Minister of Environment and Conservation

ORDER

Analysis

- | | |
|-----------------------|-------------------|
| 1. Short title | 7. Bag limits |
| 2. Prohibition | 8. Prohibition |
| 3. Open seasons | 9. Sunday hunting |
| 4. Devices permitted | 10. Repeal |
| 5. Prohibited devices | |
| 6. Special licence | Schedule |

Short title

1. This Order may be cited as the *Open Season Big Game Black Bear Hunting and Snaring Order, Labrador, 2010-2011*.

Prohibition	<p>2. The taking of black bear is prohibited throughout Labrador except as provided for in this Order.</p>
Open seasons	<p>3. (1) The open seasons for black bear hunting shall be</p> <p>(a) in the George River Zone, August, 10, 2010-November 30, 2010 and April 1, 2011 to July 13, 2011; and</p> <p>(b) in the Labrador South Zone, September 1, 2010-November 30, 2010 and April 1, 2011-July 13, 2011.</p> <p>(2) The zones referred to in subsection (1) are described in the Schedule.</p>
Devices permitted	<p>4. Only Aldrich foot snares or similar devices may be set for the taking of black bears and those devices shall be set in a covered "cubby set" and clearly marked with a warning sign indicating that a bear snaring device is set in the "cubby".</p>
Prohibited devices	<p>5. Steel-jaw leghold, spring or jump traps or neck snares shall not be used to take black bears.</p>
Special licence	<p>6. Persons who have resided in the Torngat Mountain Electoral District for a period of 6 consecutive months immediately before applying for a licence may be issued a licence identified as a special licence free of charge.</p>
Bag limits	<p>7. (1) The bag limit for residents shall be 2 black bears of any age or sex.</p> <p>(2) The bag limit for non-residents shall be 2 black bears of any age or sex.</p> <p>(3) Notwithstanding subsections (1) and (2), female black bears accompanied by cubs may not be taken by shooting.</p>
Prohibition	<p>8. A person shall not transport or possess any firearms under the authority of a valid game licence without being in possession of an outdoor identification card, or non-resident equivalent card, issued to the person.</p>

*Open Season Big Game Black Bear Hunting and
Snaring Order, Labrador, 2010-2011*

82/10

Sunday hunting

9. Hunting with a firearm on Sundays shall be permitted across the entire province, beginning October 3, 2010 and ending April 30, 2011 for the species and during the seasons as described in this Order.

Repeal

10. The *Open Season Big Game Black Bear Hunting and Snaring Order, Labrador, 2009-2010, Newfoundland and Labrador Regulation 97/09*, is repealed.

Schedule

(a) George River Zone

All that area of Labrador bounded by a line beginning at the point where the 54° 00' 00.0" North latitude intersects the Labrador-Quebec Boundary;

Then following the Labrador-Quebec Boundary in a northerly and easterly direction to a point where this boundary intersects 58° 26' 37.8" North latitude;

Then following a straight line in a south-easterly direction for 11941 meters to a point located at 58° 22' 14.2" North latitude and 63° 42' 2.3" West longitude;

Then following a straight line in a north-easterly direction for 15097 meters to a point located at 58° 25' 31.5" North latitude and 63° 27' 51.9" West longitude;

Then following a straight line for 8960 meters in a north-easterly direction to a point where this boundary intersects 58° 28' 12.5" North latitude and coast line of mainland Labrador;

Then following this coastline in a generally southerly direction, including all offshore islands, to the mouth of the Kanairiktok River;

Then following the north bank of the Kanairiktok River in a westerly direction to Snegamook Lake;

Then following the north shoreline of Snegamook Lake in a westerly direction to the Kanairiktok River;

Then following the north bank of the Kanairiktok River in a westerly direction to its confluence with the Sail Lake River (tributary);

Then following the Sail Lake River (tributary) in a southerly direction to a point where the Smallwood Reservoir inter-

sects the Sail Lake Dikes (water control structures) located at 54° 25' 26.6" North latitude and 63° 14' 30.9" west longitude;

Then following a straight line in a southwesterly direction to the north bank of the McPhayden River at its confluence with Menihék Lake;

Then following the north bank of McPhayden River to its intersection with 54° 00' 00.0" North latitude;

Then following the 54° 00' 00.0" North latitude in a westerly direction to the point of commencement.

(b) Labrador South Zone

All that area of Labrador not included in the George River Zone described above.

©Earl G. Tucker, Queen's Printer

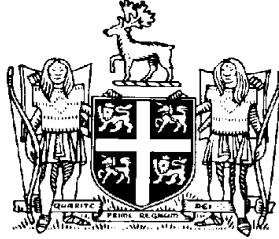

**NEWFOUNDLAND AND LABRADOR
REGULATION 83/10**

*Open Season Small Game Hunting and Snaring
Order, 2010-2011*
under the
Wild Life Regulations
and the
Wild Life Act

(Filed September 1, 2010)

Under the authority of sections 73, 80, 92 and 114 of the *Wild Life Regulations* and the *Wild Life Act*, I make the following Order.

Dated at St. John's, August 26, 2010.

Charlene Johnson
Minister of Environment and Conservation

ORDER

Analysis

- | | |
|--|------------------------------|
| 1. Short title | 7. Small game licence |
| 2. Areas defined | 8. Field possession limit |
| 3. Open season, hunting and shooting | 9. Prohibition |
| 4. Open season, snaring | 10. Sunday hunting |
| 5. Hunting, shooting, and snaring prohibited | 11. Approved snaring devices |
| 6. Bag limits | 12. Repeal |
- Schedule

Short title
Areas defined

1. This Order may be cited as the *Open Season Small Game Hunting and Snaring Order, 2010-2011*.

2. For the purpose of the various small game hunting, shooting, and snaring seasons the applicable areas are defined in the Schedule.

Open season,
hunting and shooting

3. The open seasons for hunting, shooting small game shall be

(a) for artic hare

(i) no open season throughout the province excluding Labrador and the islands adjacent to Labrador, and

(ii) for October 1, 2010 to April 20, 2011 throughout Labrador and the islands adjacent to Labrador;

(b) for snowshoe or varying hare

(i) October 9, 2010 to February 27, 2011, throughout the province excluding Labrador, the islands adjacent to Labrador, Great Island, Little Bay Islands, and Bell Island in Conception Bay,

(ii) October 9, 2010 to December 26, 2010, Great Island,

(iii) October 9, 2010 to November 7, 2010, Little Bay Islands,

(iv) October 1, 2010 to April 20, 2011 throughout Labrador and the islands adjacent to Labrador, and

(v) no open season, Bell Island, Conception Bay;

(c) for ptarmigan

(i) September 18, 2010 to November 14, 2010 in the Burin Area and the Avalon/Swift Current Area,

(ii) September 18, 2010 to November 28, 2010 in the Topsails Area,

(iii) September 18, 2010 to December 12, 2010 throughout the remainder of the province excluding Labrador, the

island adjacent to Labrador, the Avalon/Swift Current Area, the Burin Area, and the Topsails Area, and

(iv) October 1, 2010 to April 20, 2011 throughout Labrador and the islands adjacent to Labrador;

(d) for ruffed grouse and spruce grouse

(i) September 18, 2010 to December 26, 2010 throughout the province excluding Labrador and the islands adjacent to Labrador, and

(ii) October 1, 2010 to April 20, 2011 throughout Labrador and the islands adjacent to Labrador; and

(e) for porcupine, October 1, 2010 to March 31, 2011 throughout Labrador and the islands adjacent to Labrador.

Open season,
snaring

4. The open season for snaring small game shall be

(a) for artic hare

(i) no open season throughout the province excluding Labrador and the islands adjacent to Labrador, and

(ii) October 1, 2010 to March 31, 2011 throughout Labrador and the islands adjacent to Labrador;

(b) for snowshoe or varying hare

(i) October 9, 2010 to December 26, 2010, Great Island,

(ii) October 9, 2010 to November 7, 2010 Little Bay Islands,

(iii) no open season, Bell Island, Glover Island in Grand Lake, the Pine Marten Study Area, the Main River Study Area, Little Grand Lake Wildlife Reserve, and Little Grand Lake Provisional Ecological Reserve,

(iv) October 9, 2010 to February 27, 2011 throughout the province excluding Labrador, the islands adjacent to Labrador, Great Island, Little Bay Islands, Bell Island in

Conception Bay, Glover Island in Grand Lake, the Pine Marten Study Area, the Main River Study Area, Little Grand Lake Wildlife Reserve, and Little Grand Lake Provisional Ecological Reserve, and

- (v) October 1, 2010 to March 31, 2011 throughout Labrador and the islands adjacent to Labrador;

(c) for ptarmigan

- (i) no open season, Glover Island in Grand Lake, the Pine Marten Study Area, the Burin Area, the Main River Study Area, Little Grand Lake Wildlife Reserve, and Little Grand Lake Provisional Ecological Reserve, and

- (ii) October 9, 2010 to February 27, 2011 throughout the province excluding Labrador, the islands adjacent to Labrador, Glover Island in Grand Lake, the Pine Marten Study Area, the Burin Area, the Main River Study Area, Little Grand Lake Wildlife Reserve, and Little Grand Lake Provisional Ecological Reserve, and

- (iii) October 1, 2010 to March 31, 2011 throughout Labrador and the islands adjacent to Labrador;

(d) for ruffled grouse and spruce grouse

- (i) no open season , Glover Island in Grand Lake, the Pine Marten study Area, the Main River Study Area, Little Grand Lake Wildlife Reserve, and Little Grand Lake Provisional Ecological Reserve,

- (ii) October 9, 2010 to February 27, 2011 throughout the province excluding Labrador, the islands adjacent to Labrador, Glover Island in Grand Lake, the Pine Marten Study Area, the Main River Study Area, Little Grand Lake Wildlife Reserve, and Little Grand Lake Provisional Ecological Reserve, and

- (iii) October 1, 2010 to March 31, 2011 throughout Labrador and the islands adjacent to Labrador.

Hunting, shooting,
and snaring prohib-
ited

5. Notwithstanding the open seasons described in sections 3 and 4 all small game hunting, shooting, and snaring is prohibited on the following islands:

- (a) Kelly's Island, Conception Bay; and
- (b) Brunette Island, Fortune Bay.

Bag limits

6. (1) The bag limits shall be

- (a) for the province, excluding Labrador and the islands adjacent to Labrador, for shooting and snaring
 - (i) arctic hare, not applicable, no open season,
 - (ii) snowshoe or varying hare, a possession limit of 40 rabbits,
 - (iii) ptarmigan
 - (A) a daily limit of 12 birds and field possession limit of 24 birds except as provided below, and
 - (B) in the Avalon/Swift Current, Burin and Topsails Areas as described in the Schedule A a daily limit of 6 birds and field possession limit of 12 birds, and
 - (iv) ruffed grouse and spruce grouse, a daily bag limit of 20 birds with a field possession limit of 40 birds, ruffed and spruce grouse combined; and
- (b) for Labrador, and the islands adjacent to Labrador, for shooting or snaring
 - (i) arctic hare, no limit,
 - (ii) snowshoe or varying hare, no limit,
 - (iii) ptarmigan, daily bag limit of 25 birds with a field possession limit of 50 birds,
 - (iv) ruffed and spruce grouse

(A) Northern Labrador, no limit, and

(B) Southern Labrador, daily bag limit of 25 with field possession limit of 50 birds, spruce and ruffed grouse combined, and

(v) porcupine, a possession limit of one porcupine.

(2) Notwithstanding subparagraph (1)(a)(ii), the possession limit does not apply to persons licensed under the *Food and Drug Act* (Canada), who may exceed the bag limit for snowshoe hare on their business premises for commercial purposes.

Small game licence

7. A resident who has resided permanently in the Torngat Mountains Electoral District for a period of not less than 6 consecutive months immediately prior to applying for the licence, may be issued a small game licence free of charge.

Field possession limit

8. Field possession limit refers to the number of birds a small game licence holder may carry while hunting or travelling in the country.

Prohibition

9. A person shall not transport or possess any firearm under the authority of a valid hunting licence without being in possession of an outdoor identification card, or non-resident equivalent, issued to the person.

Sunday hunting

10. Hunting with a firearm on Sundays shall be permitted across the entire province, beginning October 3, 2010 and ending April 30, 2011, for the species and during the seasons as described in this Order, including any prescribed season for wild geese, wild ducks and snipe.

Approved snaring devices

11. Approved snaring devices for the province excluding Labrador and the islands adjacent to Labrador may only include

(a) brass wire not larger than 22 gauge attached to a firm anchor; and

(b) picture cord not exceeding 6 strands attached to a firm anchor.

Repeal

12. The *Open Season Small Game Hunting and Snaring Order, 2009-2010*, Newfoundland and Labrador Regulation 102/09, is repealed.

Schedule

(a) Avalon/Swift Current Area

All that area of the Island of Newfoundland bounded by a line beginning at Friar Head in Fortune Bay;

Then northward following the eastern shoreline of Long Harbour and the Long Harbour River a distance of approximately 40 kilometres to the location where the Bay d'Espoir transmission line crosses the Long Harbour River;

Then following straight lines to the Tolt and the northern extremity of Whitehead Pond;

Then following the north shore of Whitehead Pond and the eastern shore of Pipers Hole River to Route 210;

Then following Route 210 to Goobies on the Trans Canada Highway;

Then following the Trans Canada Highway in a southerly direction to its junction with the local road providing access to the community of Sunnyside;

Then following the local road providing access to the Town of Sunnyside to the shoreline of Trinity Bay;

Then following the shorelines of Trinity, Conception, St. Mary's and Placentia Bays to the point where the shoreline meets the Piper's Hole River, thence following the eastern shoreline of the Piper's Hole River in a general northerly direction to the bridge that crosses the Burin Peninsula Highway, Route 210;

Then following Route 210 in a generally southerly direction to its intersection with the Terrenceville Highway;

Then following the north side of the Terrenceville highway to the shoreline of Fortune Bay;

Then following the shoreline of Fortune Bay to the point of commencement, including all offshore islands lying counter-clockwise from Friar Head, Fortune Bay, to the community of Sunnyside, Trinity Bay.

(b) Burin Area

All that area of the Island of Newfoundland bounded by a line beginning at the community of Terrenceville;

Then following the Terrenceville Highway to its intersection with the Burin Peninsula Highway Route 210;

Then following Route 210 in a generally northerly direction to where it crosses the bridge on the Piper's Hole River;

Then following the eastern shore of Piper's Hole River in a southerly direction to its mouth in Placentia Bay;

Then following the shoreline of Placentia and Fortune Bay to the point of commencement, excluding all offshore islands.

(c) The Topsails

All that area of the Island of Newfoundland bounded by a line beginning at the mouth of Hinds Brook in Grand Lake;

Then following the southeastern shoreline of Grand Lake, Sandy Lake and Birchy Lake to the eastern end of Birchy Lake;

Then following a straight line to the closest point on the Trans Canada Highway;

Then following the Trans Canada Highway in a generally easterly and southerly direction to Badger;

Then following a straight line to the closest point on the south bank of the Exploits River;

Then following the Exploits River to Exploits Dam;

Then following the shoreline of Red Indian Lake in first, a generally northerly direction and then, a westerly direction to the mouth of Buchan's Brook;

Then following Buchan's Brook to Buchan's Lake;

Then following the western shoreline of Buchan's Lake to its northwestern extremity;

Then following a straight line to the southeastern extremity of Hind's Lake;

Then following the eastern shoreline of Hind's Lake to its outlet in Hind's Brook;

Then following the south bank of Hind's Brook to the point of commencement.

(d) Northern Labrador Zone

All that portion of Labrador, including adjacent islands, north of a line commencing at a point on the Labrador coast at 54° north latitude;

Then following the westerly line of 54° north latitude to a point where this line intersects with 62° west longitude;

Then following a northerly direction along the 62° west longitude line to a point where it intersects with the 55° north latitude line;

Then following the 55° north latitude line in a westerly direction to a point where it intersects with the Quebec/Labrador border;

Then following the Labrador-Quebec Boundary in a northerly and easterly direction to a point where this boundary intersects 58° 26' 37.8" north latitude;

Then following a straight line in a south-easterly direction for 11941 meters to a point located at 58° 22' 14.2" north latitude and 63° 42' 2.3" west longitude;

Then following a straight line in a north-easterly direction for 15097 meters to a point located at 58° 25' 31.5" north latitude and 63° 27' 51.9" west longitude;

Then following a straight line for 8960 meters in a north-easterly direction to a point where this boundary intersects 58° 28' 12.5" north latitude and coast line of mainland Labrador.

(e) Southern Labrador Zone

All that portion of Labrador, including adjacent islands, lying to the south of a line commencing at a point on the Labrador coast at 54° north latitude;

Then following the westerly line of 54° north latitude to a point where this line intersects with 62° west longitude;

Then following a northerly direction along the 62° west longitude line to a point where it intersects with the 55° north latitude line;

Then following the 55° north latitude line in a westerly direction to a point where it intersects with the Quebec/Labrador border.

(f) Pine Marten Study Area

All that part of the Island of Newfoundland bounded by a line beginning at the intersection of the Trans Canada Highway, Route 1, and the Camp 33 Road;

Then following the Camp 33 Road to the southwestern extremity of Grand Lake;

Then following the shoreline of Grand Lake to the mouth of Red Indian Brook;

Then following the southern bank of Red Indian Brook a distance of approximately 15 kilometres to a small lake on its headwaters;

Then following a straight line in a generally southeasterly direction to the southeastern extremity of Lake of the Hills;

Then following the western bank of the brook flowing out of Lake of the Hills to Otter Pond;

Then following the western shore of Otter Pond and the western bank of the brook flowing out of Otter Pond into Lloyds River;

Then following the northern bank of Lloyds River and the northern shore of Lloyds Lake and the northern bank of Lloyds River, west of Lloyds Lake, to the mouth of the brook flowing out of Cormacks Lake;

Then following the eastern or northern bank of this brook to Cormacks Lake;

Then following a straight line in a generally northerly direction approximately 8 kilometres to a point on the headwaters of Little Barachois Brook;

Then following the northern bank of Little Barachois Brook to its intersection with the eastern boundary of the Barachois Pond Provincial Park;

Then following the eastern and northern boundaries of the park to the Trans Canada Highway;

Then following the Trans Canada Highway to the point of commencement.

(g) Main River Study Area

All that area of the Island of Newfoundland, commencing at a tributary on Main River UTM 481,975 metres east 5,522,600 metres north;

Then following this tributary in a generally northerly direction to UTM 483,840 metres east 5,528,225 metres north;

Then following a straight line in a southeasterly direction to UTM 488,460 metres east 5,525,000 metres north;

Then following a straight line in an easterly direction to the eastern extremity of a small pond at UTM 498,485 metres east 5,525,000 metres north;

Then following the eastern shoreline of the pond to its outlet;

Then following a chain of brooks in a southerly direction to UTM 498,771 metres east 5,522,615 metres north;

Then following a straight line in a generally southeasterly direction to UTM 502,332 metres east 5,518,590 metres north;

Then following a straight line in a generally southwesterly direction to UTM 499,538 metres east 5,516,260 metres north;

Then following a straight line in a southerly direction to the outlet of a small pond at UTM 499,615 metres east 5,513,620 metres north;

Then following a stream that flows in a southerly direction to Main River;

Then following Main River in a westerly direction to a small tributary at UTM 495,570 metres east 5,510,540 metres north;

Then following the tributary and a chain of ponds in a generally westerly direction to where a small stream is intersected by the Upper Humber Forest Access Road at UTM 480,650 metres east 5,509,735 metres north;

Then following a straight line in a westerly direction to the east shore of a small pond at UTM 469,023 metres east 5,510,070 metres north;

Then following the north side of the pond and a connecting tributary in a northwesterly direction to its intersection with the eastern boundary of Gros Morne National Park at UTM 466,335 metres east 5,510,602 metres north;

Then following the boundary of the park in a northerly direction to where it intersects a lake at UTM 461,750 metres east 5,529,000 metres north;

Then following the south shoreline of the lake in an easterly direction to its most eastern extremity;

Then following a straight line in an easterly direction to UTM 466,087 metres east 5,528,540 metres north;

Then following the southern shore of Parsons Pond River in an easterly direction to the point of commencement.

(h) Northwest Grand Lake Area

All that area of the Island of Newfoundland bounded by a line beginning at the intersection of the Trans Canada Highway, TCH, Route 1 and Camp 33 Road;

Then following Camp 33 Road to the southwest extremity of Grand Lake;

Then following the north shoreline of Grand Lake in a northeasterly direction to the Humber Canal;

Then following the south bank of the Humber Canal to its intersection with the TCH at Deer Lake;

Then following the TCH in a southwesterly direction to the point of commencement.

(i) Terra Nova Area

All that area of the Island of Newfoundland bounded by a line beginning at the intersection of North West River and the Terra Nova National Park, TNNP, boundary at UTM coordinates 706,250 metres east and 5,365,250 metres north;

Then following the north bank of the said river in a westerly direction to UTM coordinates 664,125 metres east and 5,346,625 metres north;

Then following a straight line in a northwesterly direction to UTM coordinates 663,750 metres east and 5,353,125 metres north;

Then following a straight line in a westerly direction to the northeastern extremity of Kepenkeck Lake;

Then following a straight line in a northwesterly direction to the eastern extremity of Newton's Lake;

Then following a straight line in a northerly direction to the eastern extremity of South West Pond;

Then following a straight line in a northeasterly direction to the western extremity of Dead Wolf Pond;

Then following the southern shoreline of Dead Wolf Pond to the mouth of a small stream entering the pond at its eastern extremity;

Then following this stream to its headwaters pond;

Then following a straight line for approximately 500 metres due east to an unnamed pond;

Then following a stream exiting this pond at its southeastern extremity;

Then following this stream in a southeasterly direction to its outflow in Riverhead Brook;

Then following this brook in an easterly direction to its mouth in Gambo Pond;

Then following the north shore of Gambo Pond to Gambo Brook;

Then following the west bank of Gambo Brook to its intersection with the Trans Canada Highway, TCH, Route 1;

Then following the TCH in an easterly direction to its intersection with the TNNP boundary;

Then following the western boundary of TNNP in a southerly direction to the point of commencement.

(j) Charlottetown Enclave Area

All that area of the island of Newfoundland bounded by a line beginning at the intersection of the Terra Nova National Park, TNNP, boundary and the north shoreline of Clode Sound, Bonavista Bay at UTM coordinates 720,554 metres east and 5,367,279 metres north;

Then following the TNNP boundary in a northerly direction to UTM coordinates 720,507 metres east and 5,370,209 metres north;

Then following the TNNP boundary in a northeasterly direction to UTM coordinates 721,554 metres east and 5,371,792 metres north;

Then following the TNNP boundary in a southeasterly direction to its intersection with the north shoreline of Clode Sound, Bonavista Bay at UTM coordinates 722,550 metres east and 5,369,850 metres north;

Then following the shoreline of Clode Sound, Bonavista Bay in a southwesterly direction to the point of commencement.

(k) Red Indian Lake Area

All that area of the Island of Newfoundland bounded by a line beginning at the mouth of Victoria River and Red Indian Lake;

Then following the north bank of Victoria River in a southwesterly direction to Victoria Lake;

Then following a mid-way line between the north and south shorelines of Victoria Lake to the mouth of a small river entering Victoria Lake at its southwestern extremity;

Then following the north bank of the Victoria River to a point opposite the mouth of a brook flowing from Peter Strides Pond;

Then following a straight line in a northerly direction to the intersection of the Pine Marten Study Area and Lloyds River at the mouth of the brook flowing from Cormack Lake;

Then following the Pine Marten Study Area boundary along Lloyds River in a northeasterly direction to the mouth of Otter Pond Brook;

Then following the western bank of Otter Pond Brook, the western shore of Otter Pond and the west bank of Otter Pond Brook to Lake of the Hills;

Then following a straight line in a northwesterly direction to UTM co-ordinates 471,250 metres east and 5,379,000 metres north;

Then following a straight line in a northeasterly direction to its intersection with Clench Brook at UTM co-ordinates 500,875 metres east and 5,401,000 metres north;

Then following the south bank of Clench Brook to its mouth on Red Indian Lake;

Then following a straight line in an easterly direction to the point of commencement.

(1) Little Grand Lake Provisional Ecological Reserve

All those pieces or parcels of land situate and being in the Grand Lake Area in the Electoral Districts of St. George's-Stephenville East, Grand Falls-Buchans, Humber East and Humber West abutted and bounded as follows:

Beginning at a point on the northerly bank of a brook, that point having scaled UTM coordinates of north 5,389,704 metres and east 475,606 metres;

Then running along the northerly bank of the brook in a northwesterly direction to a point where a brook flows from another pond having scaled UTM coordinates of north 5,391,161 metres and east 471,747 metres;

Then running along the northerly shoreline of the pond at low water to a point where a brook flows into the pond having scaled UTM coordinates of north 5,391,994 metres and east 468,930 metres;

Then running in a northwesterly direction to a point having scaled UTM coordinates of north 5,393,183 metres and east 465,520 metres;

Then running in a northwesterly direction to a point having scaled UTM coordinates of north 5,400,550 metres and east 461,818 metres;

Then running in a northwesterly direction to a point having scaled UTM coordinates of north 5,401,539 metres and east 459,751 metres;

Then running in a southwesterly direction to a point on the southerly bank of Red Indian Brook having scaled UTM coordinates of north 5,399,545 metres and east 458,685 metres;

Then running in a southerly direction to a point on the northeasterly shoreline of a pond at low water having scaled UTM coordinates of north 5,393,776 metres and east 458,755 metres;

Then running in a southerly direction to a point on the easterly shoreline of a pond at low water having scaled UTM coordinates of north 5,393,397 metres and east 458,545 metres;

Then running in a southwesterly direction to a point on the northwest corner of a pond at low water having scaled UTM coordinates of north 5,391,346 metres and east 456,746 metres;

Then running along the westerly shoreline of the pond at low water to a point having scaled UTM coordinates of north 5,390,383 metres and east 456,748 metres;

Then running in a southwesterly direction to a point in the southeast corner of a pond at low water having scaled UTM

coordinates of north 5,387,341 metres and east 454,904 metres;

Then running in a southwesterly direction to a point on the northerly shoreline of a pond at low water having scaled UTM coordinates of north 5,385,866 metres and east 454,268;

Then running in a southwesterly direction to a point having scaled UTM coordinates of north 5,385,659 metres and east 453,667 metres;

Then running in a northwesterly direction to a point on the easterly shoreline of a pond at low water having scaled UTM coordinates of north 5,386,696 metres and east 453,239 metres;

Then running in a southwesterly direction to a point on the easterly shoreline of Little Lake at low water having scaled UTM coordinates of north 5,385,557 metres and east 450,243 metres;

Then running along the southerly shoreline of Little Lake at low water to a point on the westerly shoreline having scaled UTM coordinates of north 5,385,020 metres and east 449,247 metres;

Then running in a northwesterly direction to a point on the easterly shoreline of a pond at low water having scaled UTM coordinates of north 5,389,792 metres and east 443,369 metres;

Then running in a westerly direction to a point having scaled UTM coordinates of north 5,389,495 metres and east 442,190 metres;

Then running in a northeasterly direction to a point having scaled UTM coordinates of north 5,390,412 metres and east 442,989 metres;

Then running in a northeasterly direction to a point on the southeasterly shoreline of Grand Lake at low water having

scaled UTM coordinates of north 5,391,958 metres and east 444,342 metres;

Then running in a southwesterly direction along the southeasterly shoreline of Grand Lake at low water and along the mouth of Lewaseechjeech Brook to a point on the westerly bank of the Lewaseechjeech Brook having scaled UTM coordinates of north 5,386,804 metres and east 430,235 metres;

Then running along the westerly bank of Lewaseechjeech Brook at low water in a southerly direction to a point on the westerly bank of a brook flowing into the Lewaseechjeech Brook having scaled UTM coordinates of north 5,385,643 metres and east 429,908 metres;

Then running along the westerly bank of the brook and along the westerly shoreline of a pond at low water in a southerly direction to a point on the southerly shoreline of the pond having scaled UTM coordinates of north 5,383,359 metres and east 429,072 metres;

Then running in a southerly direction to a point on the northerly shoreline of another pond at low water having scaled UTM coordinates of north 5,382,971 metres and east 428,980 metres;

Then running along the westerly shoreline of the pond at low water and along the westerly bank of a brook in a southerly direction to a point on the westerly shoreline of a small pond having scaled UTM coordinates of north 5,379,559 metres and east 428,242 metres;

Then running in a southeasterly direction to a point on the northwest corner of the shoreline at low water of a pond contained in Bottom Brook having scaled UTM coordinates of north 5,377,444 metres and east 428,570 metres;

Then running along the westerly shoreline at low water of the pond in a southerly direction to a point on the southwest corner having scaled UTM coordinates of north 5,377,244 metres and east 428,647 metres;

Then running in a southeasterly direction to a point on the northerly shoreline of a pond at low water where a brook flows into the pond having scaled UTM coordinates of north 5,375,629 metres and east 429,663 metres;

Then running in a northerly direction to a point on the southerly bank of Bottom Brook having scaled UTM coordinates of north 5,377,651 metres and east 429,375 metres;

Then running along the southerly bank of Bottom Brook in a northeasterly direction to a point on the western shoreline of a pond at low water having scaled UTM coordinates of north 5,378,006 metres and east 429,789 metres;

Then running in a southeasterly direction to a point on the westerly shoreline of Island Pond at low water having scaled UTM coordinates of north 5,376,000 metres and east 434,641 metres;

Then running along the westerly shoreline of Island Pond at low water in a southeasterly direction to a point having scaled UTM coordinates of north 5,374,939 metres and east 435,872 metres;

Then running in a southeasterly direction to a point on the southerly shoreline of Island Pond at low water having scaled UTM coordinates of north 5,374,236 metres and east 437,560 metres;

Then running along the southerly shoreline of Island Pond at low water to a point having scaled UTM coordinates of north 5,374,019 metres and east 438,975 metres;

Then running in a southeasterly direction to a point on the southerly shoreline of a pond at low water having scaled UTM coordinates of north 5,373,738 metres and east 441,754 metres;

Then running in a southeasterly direction to a point on the westerly shoreline of a pond at low water having scaled UTM coordinates of north 5,373,680 metres and east 443,916 metres;

Then running along the northerly shoreline of the pond to a point having scaled UTM coordinates of north 5,373,688 metres and east 444,159 metres;

Then running in a northeasterly direction to a point on the westerly shoreline of a pond at low water having scaled coordinates of north 5,374,221 metres and east 447,675 metres;

Then running along the northerly shoreline of the pond at low water to a point on the easterly shoreline having scaled UTM coordinates of north 5,374,053 metres and east 448,399 metres;

Then running in a southeasterly direction to a point on the easterly shoreline of a pond at low water having scaled UTM coordinates of north 5,373,326 metres and east 452,037 metres;

Then running in a southeasterly direction to a point on the southerly bank of a brook flowing into Little Grand Lake having scaled UTM coordinates of north 5,373,018 metres and east 458,454 metres;

Then running along the southerly bank of the brook and along the southeasterly shoreline of a pond at low water in a northeasterly direction to a point having scaled UTM coordinates north 5,374,178 metres and east 464,746 metres;

Then running in a northeasterly direction to a point on a hill-top having scaled UTM coordinates of north 5,380,135 metres and east 470,561 metres;

Then running in a northeasterly direction to the point of beginning;

The above described piece or parcel of land containing an area of 692.97 kilometres squared, more or less;

Also, all that other piece or parcel of land containing an area of 1.67 kilometres squared, more or less; abutted and bounded as follows:

Beginning at a point on the westerly bank of the Lewaseechjeech Brook at low water, the point having scaled UTM coordinates of north 5,386,804 metres and east 430,235 metres;

Then running along the westerly bank of Lewaseechjeech Brook and along the southwesterly shoreline of Grand Lake at low water in a northwesterly direction to a point on the southerly shoreline having scaled UTM coordinates of north 5,389,218 metres and east 427,412 metres;

Then running in a southeasterly direction to a point on the northerly shoreline of a pond at low water having scaled UTM coordinates of north 5,388,300 metres and east 428,197 metres;

Then running along the northerly shoreline of the pond at low water in a southeasterly direction to a point on the southerly shoreline of the pond where a brook flows from the pond having scaled UTM coordinates of north 5,388,234 metres and east 428,300 metres;

Then running in a northeasterly direction to a point on a hill having scaled UTM coordinates of north 5,388,465 metres and east 429,523 metres;

Then running in a southeasterly direction to the point of beginning;

Also, all that other piece or parcel of land containing an area of 34.46 kilometres squared, more or less, abutted and bounded as follows:

Beginning at a point in the northwesterly shoreline of Grand Lake at low water, the point being located west of Sandy Point on the east bank of a brook flowing into Grand Lake and having scaled UTM coordinates of north 5,391,015 metres and east 427,053 metres;

Then running in a northeasterly direction to a point having scaled UTM coordinates of north 5,391,686 metres and east 428,921 metres;

Then running in a northeasterly direction to a point located on the top of a hill and having scaled UTM coordinates of north 5,392,323 metres and east 429,476 metres;

Then running in southeasterly direction to a point having scaled UTM coordinates of north 5,391,432 metres and east 429,759 metres;

Then running in a southeasterly direction to a point having scaled UTM coordinates of north 5,391,495 metres and east 430,805 metres;

Then running in a northeasterly direction to a point in the centre of a brook flowing into Grand Lake having scaled UTM coordinates of north 5,393,643 metres and east 433,459 metres;

Then running in a northeasterly direction to a point in the centre of a brook flowing into Grand Lake having scaled UTM coordinates of north 5,397,098 metres and east 437,193 metres;

Then running in a northeasterly direction to a point in the centre of a brook flowing into Grand Lake having scaled UTM coordinates of north 5,399,507 metres and east 439,105 metres;

Then running in a northeasterly direction to a point having scaled UTM coordinates of north 5,401,328 metres and east 440,774 metres;

Then running in a northerly direction to a point on a hill having scaled UTM coordinates of north 5,401,885 metres and east 440,743 metres;

Then running in a northeasterly direction to a point in the centre of a brook having scaled UTM coordinates of north 5,402,675 metres and east 441,768 metres;

Then running in a northeasterly direction to a point in the centre of a brook having scaled UTM coordinates of north 5,404,217 metres and east 442,789 metres;

Then running in a northeasterly direction to a point on the southwesterly shoreline of a pond at low water having scaled UTM coordinates of north 5,406,758 metres and east 443,055 metres;

Then running along the southerly shoreline of the pond, along the southerly bank of a brook flowing into the pond, and along the southerly shoreline of another pond at low water to a point at the northern end of the pond having scaled UTM coordinates of north 5,409,299 metres and east 444,989 metres;

Then running in a northeasterly direction to a point on the southerly shoreline of a pond at low water having scaled UTM coordinates of north 5,410,781 metres and east 446,292 metres;

Then running along the southerly shoreline of the pond in a northeasterly direction to a point on the easterly shoreline of the pond having scaled UTM coordinates of north 5,411,049 metres and east 446,880 metres;

Then running in an easterly direction to a point on a hill having scaled UTM coordinates of north 5,411,266 metres and east 448,884 metres;

Then running in a northeasterly direction to a point having scaled UTM coordinates of north 5,413,070 metres and east 450,727 metres;

Then running in a northeasterly direction to a point on a hill having scaled UTM coordinates of north 5,415,357 metres and east 451,840 metres;

Then running in a northwesterly direction to a point on the westerly bank of a brook flowing into the Grand Lake having scaled UTM coordinates of north 5,416,303 metres and east 451,029 metres;

Then running along the westerly bank of the brook in a southerly direction to a point on the northerly shoreline of north Northern Harbour, Grand Lake, at low water having

scaled UTM coordinates of north 5,415,033 metres and east 452,861 metres;

Then running along the northerly shoreline of Grand Lake at low water in a southwesterly direction to the point of beginning;

Also, all that other piece or parcel of land containing an area of 2.05 kilometres squared abutted and bounded as follows:

Beginning at a point in the northwesterly shoreline of Grand Lake at low water, at the eastern bank of the mouth of a brook flowing into Northern Harbour, the point having scaled UTM coordinates of north 5,416,118 metres and east 453,821 metres;

Then running in a northeasterly direction, perpendicular to the shoreline, to a point having scaled UTM coordinates of north 5,416,284 metres and east 453,857 metres;

Then running in general southerly and northeasterly directions, parallel to and perpendicularly distant 200 meters from the low water mark of Grand Lake, to a point on the westerly bank of Porters Brook having scaled UTM coordinates of north 5,419,213 and east 459,778 metres;

Then running along the low water mark of the westerly bank of Porters Brook to a point where the brook flows into Bucket Cove, Grand Lake, having scaled UTM coordinates of north 5,419,008 metres and east 459,797 metres;

Then running along the northwesterly shoreline of Grand Lake at low water in southwesterly and northeasterly directions to the point of beginning;

The above described piece or parcel of land being subject to a Newfoundland and Labrador Hydro Line Easement, 152.4 meters wide, extending through the parcel;

Reserving nevertheless, out of the above described pieces or parcels of land all roads and adjacent rights of way crossing the parcels;

The above described pieces or parcels of land containing in all an area of 731.15 kilometres squared, more or less.

All bearings being referred to zone 21 of the Universal Transverse Mercator Projection, NAD83.

(m) The Little Grand Lake Wild Life Reserve

All those pieces or parcels of land situate and being south of Grand Lake in the Electoral Districts of St. George's-Stephenville East, Grand Falls-Buchans, and Burgeo and LaPoile abutted and bounded as follows:

Beginning at a point in the southeasterly shoreline of Grand Lake at the low water mark, the point having scaled UTM coordinates of north 5,414,968 metres and east 463,731 metres;

Then running in a southeasterly direction to a point on the westerly bank of a river, the point having scaled UTM coordinates of north 5,393,331 metres and east 477,337 metres;

Then running in a southwesterly direction to a point on the northerly bank of brook, the point having scaled UTM coordinates of north 5,389,704 metres and east 475,606 metres;

Then running along the northerly bank of the brook in a northwesterly direction to a point where the brook flows from a pond having scaled UTM coordinates of north 5,391,161 metres and east 471,747 metres;

Then running along the northerly shoreline of the pond at low water to a point where a brook flows into the pond having scaled UTM coordinates of north 5,391,994 metres and east 468,930 metres;

Then running in a northwesterly direction to a point having scaled UTM coordinates of north 5,393,183 metres and east 465,520 metres;

Then running in a northwesterly direction to a point having scaled UTM coordinates of north 5,400,550 metres and east 461,818 metres;

Then running in a northwesterly direction to a point having scaled UTM coordinates of north 5,401,539 metres and east 459,751 metres;

Then running in a southwesterly direction to a point on the northerly bank of Red Indian Brook having scaled UTM coordinates of north 5,399,545 metres and east 458,685 metres;

Then running in a southerly direction to a point on the north-easterly shoreline of a pond at low water having scaled UTM coordinates of north 5,393,776 metres and east 458,755 metres;

Then running along the easterly shoreline of the pond at low water to a point on the southern shoreline having scaled UTM coordinates of north 5,393,397 metres and east 458,545 metres;

Then running in a southwesterly direction to a point on the northwest corner of a pond at low water having scaled UTM coordinates of north 5,391,346 metres and east 456,746 metres;

Then running along the westerly shoreline of the pond at low water to a point having scaled UTM coordinates of north 5,390,383 metres and east 456,748 metres;

Then running in a southwesterly direction to a point in the southeast corner of a pond at low water having scaled UTM coordinates of north 5,387,341 metres and east 454,904 metres;

Then running in a southwesterly direction to a point on the northerly shoreline of a pond at low water having scaled UTM coordinates of north 5,385,866 metres and east 454,268 metres;

Then running in a southwesterly direction to a point having scaled UTM coordinates of north 5,385,659 metres and east 453,667 metres;

Then running in a northwesterly direction to a point on the easterly shoreline of a pond at low water having scaled UTM coordinates of north 5,386,696 metres and east 453,239 metres;

Then running in a southwesterly direction to a point on the easterly shoreline of Little Lake at low water having scaled UTM coordinates of north 5,385,557 metres and east 450,243 metres;

Then running along the southerly shoreline of Little Lake at low water to a point on the westerly shoreline having scaled UTM coordinates of north 5,385,020 metres and east 449,247 metres;

Then running in a northwesterly direction to a point on the easterly shoreline of a pond at low water having scaled UTM coordinates of north 5,389,792 and east 443,369 metres;

Then running in a westerly direction to a point having scaled UTM coordinates of north 5,389,495 metres and east 442,190 metres;

Then running in a northeasterly direction to a point having scaled UTM coordinates of north 5,390,412 metres and east 442,989 metres;

Then running in a northeasterly direction to a point on the southeasterly shoreline of Grand Lake at low water having scaled UTM coordinates north 5,391,958 metres and east 444,342 metres;

Then running along the southeasterly shoreline of Grand Lake at low water mark to the point of beginning;

The above described piece or parcel of land being subject to a Newfoundland Hydro Line Easement, 152.4 metres wide, extending through the land;

And containing an area of 391.44 kilometres squared, more or less;

Also, all that other piece or parcel of land containing an area of 172.26 kilometres squared, more or less; abutted and bounded as follows:

Beginning at a point in the southeasterly shoreline of a pond at low water, the point having scaled UTM coordinates of north 5,374,178 metres and east 464,746 metres;

Then running in a southwesterly direction to a point on the southerly shoreline of Padille Pond at low water, the point having scaled UTM coordinates of north 5,369,364 metres and east 458,323 metres;

Then running in a northeasterly direction along the westerly shoreline of Padille Pond to a point on the shoreline at low water having scaled UTM coordinates of north 5,371,058 metres and east 459,214 metres;

Then running in a northwesterly direction to a point on the southerly shoreline of a pond at low water having scaled UTM coordinates of north 5,371,300 metres and east 458,353 metres;

Then running in a southwesterly direction to a point near the eastern shoreline of Bottle Lake having scaled UTM coordinates of north 5,370,708 and east 456,118 metres;

Then running in a southwesterly direction to a point on the northerly shoreline of Puddle Pond at low water having scaled UTM coordinates of north 5,369,402 metres and east 455,632 metres;

Then running along the northerly shoreline of Puddle Pond to a point having scaled UTM coordinates of north 5,369,249 metres and east 457,983 metres;

Then running in a southwesterly direction to a point on the northerly limit of the Newfoundland and Labrador Hydro Transmission line easement, 30 metres wide, having scaled

UTM coordinates of north 5,365,128 metres and east 452,633 metres;

Then running along the northerly limit of the transmission line easement in a northwesterly direction to a point on the northerly bank of Southwest Brook at low water having scaled UTM coordinates of north 5,367,004 metres and east 443,702 metres;

Then running along the northerly bank of Southwest Brook at low water in a northwesterly direction to a point where a brook flows into Southwest Brook having scaled UTM coordinates of north 5,368,321 metres and east 441,104 metres;

Then running along the easterly bank of the brook at low water in a northerly direction to a point on the southwesterly shoreline of a pond at low water having scaled UTM coordinates of north 5,368,721 metres and east 441,363 metres;

Then running along the westerly shoreline of the pond at low water to a point on the northerly bank of a brook flowing into the pond having scaled UTM coordinates of north 5,368,804 metres and east 441,312 metres;

Then following the northerly bank of the brook in a northwesterly direction to a point on the southerly shoreline of a pond at low water having scaled UTM coordinates of north 5,370,103 metres and east 440,488 metres;

Then running along the southerly shoreline of the pond in a westerly direction at low water to a point having scaled UTM coordinates of north 5,370,113 metres and east 440,319 metres;

Then running in a westerly direction to a point on the southerly shoreline of a pond at low water having scaled UTM coordinates of north 5,370,006 metres and east 437,505 metres;

Then running along the northerly bank of a brook flowing from the pond to a point where the brook meets another brook and both brooks converge and flow into Southwest

Brook having scaled UTM coordinates of north 5,368,550 metres and east 435,535 metres;

Then following the northerly bank of the converging brook at low water in a general northwesterly direction to a point having scaled UTM coordinates of north 5,369,891 metres and east 434,472 metres;

Then running in a northwesterly direction to a point having southerly shoreline of North Lake at low water having scaled UTM coordinates of north 5,371,193 metres and east 433,389 metres;

Then running along the westerly shoreline of North Lake at low water in a northwesterly direction to a point at the northwest corner of North Lake having scaled UTM coordinates of north 5,374,841 metres and east 432,517 metres;

Then running in a northwesterly direction to a point in the southerly shoreline of a pond at low water having scaled UTM coordinates of north 5,375,300 metres and east 432,269 metres;

Then following the northerly bank of a brook flowing from the southerly shoreline of the pond at low water in a westerly direction to the point where the brook flows into the easterly shoreline of another pond having scaled UTM coordinates of north 5,375,545 metres and east 430,361 metres;

Then running along the northerly shoreline of the pond at low water to a point where a brook flows into the pond having scaled UTM coordinates of north 5,375,629 metres and east 429,663 metres;

Then running in a northerly direction to a point on the southerly bank of Bottom Brook having scaled UTM coordinates of north 5,377,651 metres and east 429,375 metres;

Then running along the southerly bank of Bottom Brook in a northeasterly direction to a point on the westerly shoreline of a pond at low water having scaled UTM coordinates of north 5,378,006 metres and east 429,789 metres;

Then running in a southeasterly direction to a point on the westerly shoreline of Island Pond at low water having scaled UTM coordinates of north 5,376,000 metres and east 434,641 metres;

Then running along the westerly shoreline of Island Pond at low water in a southeasterly direction to a point having scaled UTM coordinates of north 5,374,939 metres and east 435,872 metres;

Then running in a southeasterly direction to a point on the southerly shoreline of Island Pond at low water having scaled UTM coordinates of north 5,374,236 metres and east 437,560 metres;

Then running along the southerly shoreline of Island Pond at low water to a point having scaled UTM coordinates of north 5,374,019 metres and east 438,975 metres;

Then running in a southeasterly direction to a point on the southerly shoreline of a pond at low water having scaled UTM coordinates of north 5,373,738 metres and east 441,754 metres;

Then running in a southeasterly direction to a point of the westerly shoreline of a pond at low water having scaled UTM coordinates of north 5,373,680 metres and east 443,916 metres;

Then running along the northerly shoreline of the pond at low water to a point on the easterly shoreline having scaled UTM coordinates of north 5,373,688 metres and east 444,159 metres;

Then running in a northeasterly direction to a point on the westerly shoreline of a pond at low water having scaled UTM coordinates of north 5,374,221 metres and east 447,675 metres;

Then running along the northerly shoreline of the pond at low water to a point on the easterly shoreline having scaled UTM coordinates of north 5,374,053 metres and east 448,399 metres;

Then running in a southeasterly direction to a point on the easterly shoreline of a pond at low water having scaled UTM coordinates of north 5,373,326 and east 452,037 metres;

Then running in a southeasterly direction to a point on the southerly bank of a brook flowing into Little Grand Lake having scaled UTM coordinates of north 5,373,018 metres and east 458,454 metres;

Then running along the southerly bank of the brook and along the southerly shoreline of a pond at low water in a northeasterly direction to the point of beginning;

Also all that other piece or parcel of land containing an area of 5.10 kilometres squared, more or less, abutted and bounded as follows:

Beginning at a point on the southerly shoreline of Padille Pond at low water, the point having scaled UTM coordinates of north 5,369,364 metres and east 458,323 metres;

Then running in a northeasterly direction along the westerly shoreline of the Padille Pond to a point on the shoreline at low water having scaled UTM coordinates of north 5,371,058 metres and east 459,214 metres;

Then running in a northwesterly direction to a point on the southerly shoreline of a pond at low water having scaled UTM coordinates of north 5,371,300 and east 458,353 metres;

Then running in a southwesterly direction to a point near the eastern shoreline of Bottle Lake having scaled UTM coordinates of north 5,370,708 and east 456,118 metres;

Then running in a southwesterly direction to a point on the northerly shoreline of Puddle Pond at low water having scaled UTM coordinates of north 5,369,402 metres and east 455,632 metres;

Then running along the northerly shoreline of Puddle Pond at low water to a point having scaled UTM coordinates of north 5,369,249 metres and east 457,983 metres;

Then running in a northeasterly direction to the point of beginning;

Reserving nevertheless out of the above described pieces or parcels of land all roads and adjacent rights of way crossing the parcels;

The above described pieces or parcels of land containing in all an area of 568.80 kilometres squared, more or less;

All bearings being referred to zone 21 of the Universal Transverse Mercator Projection, NAD83.

©Earl G. Tucker, Queen's Printer

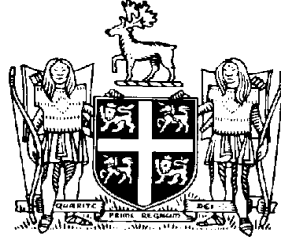

**NEWFOUNDLAND AND LABRADOR
REGULATION 84/10**

Furbearing Animals Trapping and Shooting Order, 2010-2011
under the
Wild Life Regulations
and the
Wild Life Act

(Filed September 1, 2010)

Under the authority of sections 16, 25, 27 and 114 of the *Wild Life Regulations* and the *Wild Life Act*, I make the following Order.

Dated at St. John's, August 26, 2010.

Charlene Johnson
Minister of Environment and Conservation

ORDER

Analysis

- | | |
|--------------------------------------|--------------------|
| 1. Short title | 11. Prohibition |
| 2. Open season trapping and shooting | 12. Sunday hunting |
| 3. Prohibitions | 13. Repeal |
| 4. Neck snares | Schedule A |
| 5. Foot hold restraining traps | Schedule B |
| 6. Killing traps | Schedule C |
| 7. Live holding devices | Schedule D |
| 8. Rate of beaver harvest | |
| 9. Lynx | |
| 10. Wolves | |

Schedule E

Short title

1. This Order may be cited as the *Furbearing Animals Trapping and Shooting Order, 2010-2011*.

Open season trapping and shooting

2. (1) The open season for trapping on the Island of Newfoundland, except as provided for in specific management areas described in Schedule A, shall be

Beaver	Oct. 20, 2010 - Mar. 15, 2011
Ermine, weasel	Oct. 20, 2010 - Feb. 28, 2011
Mink	Nov. 1, 2010 - Feb. 28, 2011
Muskrat	Oct. 20, 2010- March 15, 2011
Otter	Oct. 20, 2010 - March 15, 2011
Squirrel	Oct. 20, 2010 - February 28, 2011

(2) The open season for trapping and shooting on the Island of Newfoundland, except as provided for in specific management areas described in Schedule A, shall be

Coyote	Oct. 20, 2010 - Feb. 1, 2011
Fox, coloured	Oct. 20, 2010 - Feb. 1, 2011
Fox, white	Oct. 20, 2010 - Feb.1, 2011
Lynx	No open season

(3) The open seasons for trapping and shooting within Labrador fur management zones as described in Schedule B shall be

(a) Northern Labrador Zone:

Beaver	Oct. 15, 2010 - May 31, 2011
Coyote	Oct. 15, 2010 - March 31, 2011
Ermine, weasel	Oct. 15, 2010 - March 31, 2011
Fox, coloured	Oct. 15, 2010 - March 31, 2011
Fox, white	Oct. 15, 2010 - May 31, 2011

Lynx	Oct. 15, 2010- March 31, 2011
Marten	Oct. 15, 2010 - March 31, 2011
Mink	Nov.1, 2010- March 31, 2011
Muskrat	Oct. 5, 2010 - May 31, 2011
Otter	Oct. 15, 2010 - March 31, 2011
Squirrel	Oct. 15, 2010 - March 31, 2011
Wolf	Oct. 15, 2010 - April 30, 2011
Wolverine	No open season.
Fisher	No open season.

(b) Southern Labrador Zone:

Beaver	Oct. 15, 2010 - May 31, 2011
Coyote	Nov. 1, 2010 - March 20, 2011
Ermine, weasel	Nov. 1, 2010 - March 20, 2011
Fox, coloured	Nov.1, 2010 - March 20, 2011
Fox, white	Nov. 1, 2010 - March 20, 2011
Lynx	Nov. 1, 2010- March 20, 2011
Marten	Nov. 1, 2010 - March 20, 2011
Mink	Nov.1, 2010- March 20, 2011
Muskrat	Oct. 15, 2010 - May 31, 2011
Otter	Oct. 15, 2010 - March 20, 2011
Squirrel	Nov. 1, 2010 - March 20, 2011
Wolf	Nov. 1, 2010 - April 30, 2011
Wolverine	No open season.
Fisher	No open season.

Prohibitions

3. (1) Notwithstanding section 2,

(a) the trapping and shooting of lynx is prohibited in Zone A and Zone B, as described in Schedule A; and

(b) the trapping and shooting of all furbearing animals is prohibited in the following areas:

(i) Brunette Island, Fortune Bay, and

(ii) Great Southern Harbour.

(2) A person shall not use a killing trap for beaver, muskrat or marten unless the trap is a killing trap described in Schedule C for that wildlife species and the trap is used in accordance with the conditions prescribed in Schedule C.

(3) A person shall not use a trap in the following areas described in Schedule A:

(a) the Pine Marten Study Area, excluding the Little Grand Lake Ecological Reserve;

(b) the Main River/ Upper Humber Study Area;

(c) the Little Grand Lake Wildlife Reserve; and

(d) the Glover Island Public Reserve, Glover Island

unless the trap is a trap described in Schedule D for each furbearing species and the trap is used in accordance with the requirements of Schedule D.

(4) A person shall not use a trap in the following areas described in Schedule A:

(a) the North West Grand Lake Area;

(b) the Charlottetown Enclave Area;

(c) the Terra Nova Area; and

(d) the Red Indian Lake Area

unless the trap is a trap described in Schedule E for each furbearing species and the trap is used in accordance with the requirements of Schedule E.

Neck snares

4. (1) Killing neck snares which are set on land for the purpose of taking furbearing animals shall be equipped with a noose locking device which shall be set in a manner so that the noose, once closed, is prevented from expanding.

(2) Subsection (1) shall not apply to the taking of squirrel.

Foot hold restraining traps

5. (1) Foot hold restraining traps set for beaver, muskrat, otter and mink shall be set in a manner which allows the animal to submerge and prevent it from resurfacing.

(2) Coyote and wolf may be taken with a foot holding restraining trap providing the device has a minimum space of 5 millimetres between the jaws when closed, or the device has pads of a rubber-like substance fastened to the trap jaws or the device is equipped with trap jaws of 9 millimetres or greater in thickness.

(3) A person shall not use a foot hold restraining trap for lynx unless it is a foot hold restraining trap as described in Schedule C for lynx and the trap is used in accordance with the conditions prescribed in Schedule C.

Killing traps

6. (1) Furbearing animals shall be taken only by means of a killing trap set in a manner as to kill the animal quickly.

(2) Subsection (1) shall not apply to the taking of fox, coyote, wolf or lynx.

(3) A person shall not trap, take or kill any furbearing animal by means of a trap or other device equipped with metal teeth, metal serrated edges, hooks or sharp devices.

(4) A person shall not use spring poles or foot hold traps in trees or poles, unless the trap is set as a killing trap.

Live holding devices

7. Live holding devices set on land for the taking of furbearing animals shall be checked daily.

Rate of beaver
harvest

8. (1) On the Island of Newfoundland, the holder of a beaver trapline licence shall harvest beaver at a rate of one beaver per active lodge on the trapline area identified in the licence.

(2) In Labrador, there is no limit on the number of beaver which may be taken by the holder of a trappers beaver licence.

Lynx

9. (1) Lynx taken during the open season for lynx shall be registered for tagging before the close of business hours on Friday, January 8, 2011.

(2) Lynx carcasses shall be surrendered to the Wild Life Division at the time of registration for tagging prescribed under subsection (1).

(3) A person shall not have in his or her possession any lynx pelt or any lynx parts, unless that person holds a valid trappers licence and the pelt or pelt parts are registered as required in subsections (1) and (2).

(4) A licensed trapper who takes lynx accidentally during the trapping seasons for other species, other than those trapping periods prescribed for lynx, shall within 7 days of the taking the lynx, surrender it to the Wild Life Division.

(5) This section shall not apply to the taking of lynx in Labrador.

Wolves

10. A person who takes a wolf shall surrender the lower jawbone or complete skull of each wolf taken to the Wild Life Division by May 14, 2011.

Prohibition

11. A person shall not transport or possess any firearm under the authority of a valid hunting license without being in possession of an outdoor identification card, or non-resident equivalent, issued to the person.

Sunday hunting

12. Hunting with a firearm on Sundays shall be permitted across the entire province, beginning October 3, 2010 and ending April 30, 2011, for the species and during the seasons described in this order.

Repeal

13. The *Furbearing Animals Trapping Order, 2009-2010, Newfoundland and Labrador Regulation 101/09, is repealed.*

Schedule A

(a) Pine Marten Study Area

That part of the Island of Newfoundland bounded by a line beginning at the intersection of the Trans Canada Highway, Route 1, and the Camp 33 Road;

Then following the Camp 33 Road to the southwestern extremity of Grand Lake;

Then following the shoreline of Grand Lake to the mouth of Red Indian Brook a distance of approximately 15 kilometres to a small lake on its headwaters;

Then following a straight line in a generally southeasterly direction to the southeastern extremity of the Lake of the Hills;

Then following the western bank of the brook flowing out of Lake of the Hills to Otter Pond;

Then following the western shore of Otter Pond and the western bank of the brook flowing out of Otter Pond into Lloyds River;

Then following the northern bank of Lloyds River and the northern shore of Lloyds Lake and the northern bank of Lloyds River, west of Lloyds Lake, to the mouth of the brook flowing out of Cormacks Lake;

Then following the eastern or northern bank of this brook to Cormacks Lake;

Then following a straight line in a generally northerly direction approximately 8 kilometres to a point on the headwaters of Little Barachois Brook;

Then following the northern bank of Little Barachois Brook to its intersection with the eastern boundary of the Barachois Pond Provincial Park;

Then following the eastern and northern boundaries of the park to the Trans Canada Highway;

Then following the Trans Canada Highway to the point of commencement.

Excluding the Little Grand Lake Provisional Ecological Reserve established by the *Little Grand Lake Provisional Ecological Reserve Regulations*, Newfoundland and Labrador Regulation 84/02, as described in the *Little Grand Provisional Ecological Reserve Order*, Newfoundland and Labrador Regulation 83/02, made under the authority of the *Wilderness and Ecological Reserves Act*.

(b) Main River/Upper Humber Area

All that area of the Island of Newfoundland, commencing at a tributary on Main River UTM 481,975 metres east 5,522,600 metres north;

Then following this tributary in a generally northerly direction to UTM 483,840 metres east 5,528,225 metres north;

Then following a straight line in a southeasterly direction to UTM 488,460 metres east 5,525,000 metres north;

Then following a straight line in an easterly direction to the eastern extremity of a small pond at UTM 498,485 metres east 5,525,000 metres north;

Then following the eastern shoreline of the pond to its outlet;

Then following a chain of brooks in a southerly direction to UTM 498,771 metres east 5,522,615 metres north;

Then following a straight line in a generally southeasterly direction to UTM 502,332 metres east 5,518,590 metres north;

Then following a straight line in a generally southwesterly direction to UTM 499,538 metres east 5,516,260 metres north;

Then following a straight line in a southerly direction to the outlet of a small pond at UTM 499,615 metres east 5,513,620 metres north;

Then following a stream that flows in a southerly direction to Main River;

Then following Main River in a westerly direction to a small tributary at UTM 495,570 metres east 5,510,540 metres north;

Then following that tributary and a chain of ponds in a generally westerly direction to where a small stream is intersected by the Upper Humber Forest Access Road at UTM 480,650 metres east 5,509,735 metres north;

Then following a straight line in a westerly direction to the east shore of a small pond at UTM 469,023 metres east 5,510,070 metres north;

Then following the north side of that pond and a connected tributary in a northwesterly direction to its intersection with the eastern boundary of Gros Morne National Park at UTM 466,335 metres east 5,510,602 metres north;

Then following the boundary of the park in a northerly direction to where it intersects a lake at UTM 461,750 metres east 5,529,000 metres north;

Then following the south shoreline of that lake in an easterly direction to its most eastern extremity;

Then following a straight line in an easterly direction to UTM 466,087 metres east 5,528,540 metres north;

Then following the southern shore of Parsons Pond River in an easterly direction to the point of commencement.

(c) Northwest Grand Lake Area

All that area of the Island of Newfoundland bounded by a line beginning at the intersection of the Trans Canada Highway, Route 1, and Camp 33 Road;

Then following Camp 33 Road to the southwest extremity of Grand Lake;

Then following the north shoreline of Grad Lake in a north-easterly direction to the Humber Canal;

Then following the south bank of the Humber Canal to its intersection with the TCH at Deer Lake;

Then following the TCH in a southwesterly direction to the point of commencement.

(d) Terra Nova Area

All that area of the Island of Newfoundland bounded by a line beginning at the intersection of North West River and the Terra Nova National Park, TNNP, boundary at UTM coordinates 706,250 metres east and 5,365,250 metres north;

Then following the north bank of the said river in a westerly direction to UTM coordinates 664,125 metres east and 5,346,625 metres north;

Then following a straight line in a northwesterly direction to UTM coordinates 663,750 metres east and 5,353,125 metres north;

Then following a straight line in a westerly direction to the northeastern extremity of Kepenkeck Lake;

Then following a straight line in a northwesterly direction to the eastern extremity of Newton's Lake;

Then following a straight line in a northerly direction to the eastern extremity of South West Pond;

Then following a straight line in a northeasterly direction to the western extremity of Dead Wolf Pond;

Then following the southern shoreline of Dead Wolf Pond to the mouth of a small stream entering the pond at its eastern extremity;

Then following this stream to its headwaters pond;

Then following a straight line for approximately 500 metres due east to an unnamed pond;

Then following a stream exiting this pond at its southeastern extremity;

Then following this stream in a southeasterly direction to its outflow in Riverhead Brook;

Then following this brook in an easterly direction to its mouth in Gambo Pond;

Then following the north shore of Gambo Pond to Gambo Brook;

Then following the west bank of Gambo Brook to its intersection with the Trans Canada Highway, TCH, Route 1;

Then following the TCH in an easterly direction to its intersection with the TNNP boundary;

Then following the western boundary of TNNP in a southerly direction to the point of commencement.

(e) Charlottetown Enclave Area

All that area of the Island of Newfoundland bounded by a line beginning at the intersection of the Terra Nova National Park, TNNP, boundary and the north shoreline of Clode Sound, Bonavista Bay at UTM coordinates 720,554 metres east and 5,367,279 metres north;

Then following the TNNP boundary in a northerly direction to UTM coordinates 720,507 metres east and 5,370,209 metres north;

Then following the TNNP boundary in a northeasterly direction to UTM coordinates 721,554 metres east and 5,371,792 metres north;

Then following the TNNP boundary in a southeasterly direction to its intersection with the north shoreline of Clode

Sound, Bonavista Bay at UTM coordinates 722,550 metres east and 5,369,850 metres north;

Then following the shoreline of Clode Sound, Bonavista Bay in a southwesterly direction to the point of commencement.

(f) Red Indian Lake Area

All that area of the Island of Newfoundland bounded by a line beginning at the mouth of Victoria River and Red Indian Lake;

Then following the north bank of Victoria River in a southwesterly direction to Victoria Lake;

Then following a mid-way line between the north and south shorelines of Victoria Lake to the mouth of a small river entering Victoria Lake at its southwestern extremity;

Then following the north bank of the Victoria River to a point opposite the mouth of a brook flowing from Peter Strides Pond;

Then following a straight line in a northerly direction to the intersection of the Pine Marten Study Area and Lloyds River at the mouth of the brook flowing from Cormack Lake;

Then following the Pine Marten Study Area boundary along Lloyds River in a northeasterly direction to the mouth of Otter Pond Brook;

Then following the western bank of Otter Pond Brook, the western shore of Otter Pond and the west bank of Otter Pond Brook to Lake of the Hills;

Then following a straight line in a northwesterly direction to UTM co-ordinates 471,250 metres east and 5,379,000 metres north;

Then following a straight line in a northeasterly direction to its intersection with Clench Brook at UTM co-ordinates 500,875 metres east and 5,401,000 metres north;

Then following the south bank of Clench Brook to its mouth on Red Indian Lake;

Then following a straight line in an easterly direction to the point of commencement.

(g) Lynx Zone A: Northern Region

All that area of the Island of Newfoundland bounded by a line beginning at the intersection of the Burgeo Highway with the southern bank of the Lloyd's River and;

Then following the Burgeo Highway in a southerly direction to the northern extent of the intersection causeway to Grandy Island and the coastline of insular Newfoundland;

Then following the coastline in a generally westerly direction to Cape Ray;

Then northerly along the western shoreline of the Great Northern Peninsula to Cape Onion;

Then southerly following the eastern shoreline of the Great Northern Peninsula to the confluence of Hampton River with White Bay;

Then following the north-east coast of insular Newfoundland and Labrador in a generally easterly direction to the mouth of the Terra Nova River at its outflow located at Glovertown South;

Then following the southern bank of the Terra Nova River to its confluence with Terra Nova Lake;

Then following the southern shoreline of Terra Nova Lake in a generally south-westerly direction to its southern extremity;

Then following the southern shoreline of the Terra Nova River in a generally south-westerly direction to Mollygua-jeck Lake;

Then following the southern shoreline of Mollyguaheck Lake to its southern extremity where a small stream enters the lake;

Then following a straight line in a westerly direction to the point of commencement.

(h) Lynx Zone B: Southern Region

All that area of the Island of Newfoundland bounded by a line beginning at a point known as Main Gut at the mouth of the St. George's River in St. Georges Bay;

Then following the southern shoreline of St. George's River in a easterly direction to the Trans Canada Highway;

Then following the Trans Canada Highway in a southerly direction to the Burgeo Highway;

Then following the Burgeo Highway in a easterly direction to the its intersection with the south bank of the Llyods River;

Then following a straight line in an easterly direction to the southern extremity of Mollyguaheck Lake where a small stream enters the lake;

Then following the southern shoreline of Mollyguaheck Lake to Terra Nova River;

Then following the southern bank of the Terra Nova River to Terra Nova Lake;

Then following the southern shoreline of Terra Nova Lake to Terra Nova River;

Then following the southern bank of the Terra Nova River to its mouth (outflow) at Glovertown South;

Then following the coastline of insular Newfoundland including all offshore islands and excluding all areas within National Park jurisdiction in a southerly direction to the point of commencement.

(i) Little Grand Lake Wild Life Reserve

The Little Grand Lake Wild Life Reserve established by the *Little Grand Lake Wild Life Reserve Regulations*, Newfoundland and Labrador Regulation 85/02.

(j) Glover Island

The Glover Island Public Reserve established by the *Glover Island Public Reserve Regulations*, Newfoundland and Labrador Regulation 87/02, as described in the *Glover Island Public Reserve Order*, Newfoundland and Labrador Regulation 86/02, made under the authority of the *Lands Act*.

Schedule B

(a) Labrador North Fur Zone

All that area of Labrador, including offshore islands, lying north of a line commencing at a point on the coast at 54° north latitude;

Then following a line due west to its intersection with 62° west longitude;

Then following a line due north to its intersection with 55° north latitude;

Then following a line due west along 55° north latitude to its intersection with the Labrador-Quebec border;

Then following the Labrador-Quebec border in a generally northerly direction to Cape Chidley;

Then following the coastline of Labrador in a generally south easterly direction to the point on the coast at 54° north latitude, the point of commencement.

(b) Labrador South Fur Zone

All that area of Labrador, including offshore islands, lying south of a line commencing at a point on the coast at 54° north latitude;

Then following a line due west to its intersection with 62° west longitude;

Then following a line due north to its intersection with 55° north latitude;

Then following a line due west along 55° north latitude to its intersection with the Labrador-Quebec border;

Then following the Labrador-Quebec border in a generally southerly direction, then easterly direction to the coast of Labrador;

Then following the coastline of Labrador in a generally north westerly direction to the point on the coast at 54° north latitude, the point of commencement.

Schedule C

List of Killing traps certified for use by species under certain stated conditions:

When trapping beaver either underwater and on land:

Belisle Classic 330

LDL C 280

Belisle Super X 280

LDL C 330

LDL C280 Magnum

Belisle Super X 330

Rudy 280

B.M.I. 330 Body Gripper

B.M.I. 280 Body Gripper

Rudy 330

Bridger 330

Sauvageau 2001-12

Sauvageau 2001-8

Sauvageau 2001- 11

Species specific 330 Dislocator Half Magnum

Species specific 440 Dislocator Half Magnum

Woodstream Oneida Victor Conibear 280

Woodstream Oneida Victor Conibear 330

Sauvageau 1000 -11F

Duke 330

LDL C330 Magnum

When trapping marten:

Belisle Super X 120

Rudy 120 Magnum

Belisle Super X 160

Rudy 160 Plus

B.M.I. 126 Magnum Body Gripper

Sauvageau C120 Magnum

LDL B120 Magnum

Sauvageau 2001-5

Koro #1

Sauvageau 2001-6

Northwoods 155

When trapping muskrat on land:

Belisle Super X 120

Bridger 120

Sauvageau 2001-5

B.M.I. 120

LDL B120 Magnum

Triple M

B.M.I. 120 Magnum

Rudy 120 Magnum

Duke 120

B.M.I.126 Magnum

Sauvageau C120 Magnum

Koro Muskrat

Woodstream Oneida Victor Conibear 110

Sauvageau C120 "Reverse Bend"

Woodstream Oneida Victor Conibear 120

When trapping muskrat underwater:

Any jaw type trap (body gripping or leghold) set as a submersion set that exerts clamping force on a muskrat and maintains a muskrat underwater.

List of foot hold restraining traps certified for use for lynx under specific stated conditions.

When trapping lynx:

Belisle Footsnare #6

Oneida Victor #3 Soft Catch equipped with two coil springs.

Oneida Victor #3 Soft Catch equipped with 4 coil springs

Oneida Victor # 3 equipped with a minimum 8mm thick, non-offset steel jaw, 4 coil springs and an anchoring swivel centre mounted on a base plate.

Schedule D

Trapping and setting requirements by species approved for use in the Main River/Upper Humber Study Area, Pine Marten Study Area (Excluding the Little Grand Lake Provisional Ecological Reserve), the Little Grand Lake Wild Life Reserve and the Glover Island Public Reserve.

Target Species and Approved Trap	Setting Requirements
Beaver Conibear	Trap jaws shall be completely submerged requiring target species to dive.
Beaver Submarine Cage	Cage shall be completely submerged.
Beaver Snare Pole	Snares shall be completely submerged.
Ermine (weasel) or Squirrel Rat Trap	Victor rat trap, whether baited or not, shall be completely enclosed inside a wooden box with a 1.5" hole at one end.
Fox , Coyote or Lynx Restraining Neck Snare	- Wire shall be 3/32 " or greater - 360° swivel required at the attachment point -The stop on the snare loop shall be fastened so that the loop will close to a minimum 8" circumference. -The snare shall be fastened to an immovable object with no drags. -The snare may be set with or without the use of bait.
Mink Conibear	The floating mink box-trap shall be set in the entrance of a floating wooden box, whether or not the trap is baited, and the entrance to the box shall be completely submerged.
Otter, Mink or Muskrat Submarine Cage	The cage shall be completely submerged.

Otter, Mink or Muskrat Coni-bear	Trap jaws shall be completely submerged requiring target species to dive.
Beaver, Otter, Muskrat or Mink Slide-lock Drowner	<ul style="list-style-type: none">-The trap shall be a foot hold type with a slide lock attached.- The trap shall be placed at least 5' from the shoreline or on a semi-submerged log with no land-based access.-The snare may be set with or without the use of bait.-The water shall be sufficiently deep so as to ensure drowning.
Squirrel Pole	Snares shall use 16 pound test snare wire attached to a horizontal or leaning pole, snares 3/4"-1" up off the pole and having 1.5"-1.75" diameter loop. No bait shall be used.

Schedule E

Traps and setting requirements by species approved for use in the North West Grand Lake Area, the Charlottetown Enclave Area, the Terra Nova Area and the Red Indian Lake Area.

All those trap and setting requirements as described in Schedule D, and in addition, those outlined below:

Target Species and Approved Trap	Setting Requirements
Fox Coyote or Lynx Killing Neck Snare	The snare shall be equipped with a lock

©Earl G. Tucker, Queen's Printer

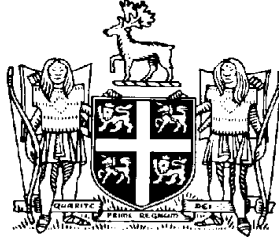

**NEWFOUNDLAND AND LABRADOR
REGULATION 85/10**

*Coyote Hunting Order
Newfoundland and Labrador, 2010-2011*
under the
Wild Life Regulations
and the
Wild Life Act

(Filed September 1, 2010)

Under the authority of sections 81.2, 88 and 114 of the *Wild Life Regulations* and the authority of the *Wild Life Act*, I make the following Order.

Dated at St. John's, August 26, 2010.

Charlene Johnson
Minister of Environment and Conservation

ORDER

Analysis

- | | |
|---------------------------|-------------------|
| 1. Short title | 6. Limit |
| 2. Definition | 7. Prohibition |
| 3. Coyote licence holders | 8. Sunday hunting |
| 4. Other licence holders | 9. Repeal |
| 5. Specimens | |

Short title

1. This Order may be cited as the *Coyote Hunting Order Newfoundland and Labrador, 2010-2011*.

Coyote Hunting Order
Newfoundland and Labrador, 2010-2011

85/10

Definition	<p>2. In this order, "coyote shooting licence" means a licence issued under section 81.1 of the <i>Wild Life Regulations</i>.</p>
Coyote licence holders	<p>3. The open season for hunting of coyote by the holder of a coyote shooting licence is from September 11, 2010 to July 9, 2011.</p>
Other licence holders	<p>4. (1) The holder of a big game, small game, trapper or wolf shooting licence is permitted to hunt coyote by shooting, in the area and during the open season for which his or her licence is valid.</p> <p>(2) The holder of the licence referred to in subsection (1) shall only shoot coyotes using the type of firearm and ammunition that his or her licence permits.</p> <p>(3) A person who shoots coyotes with a shotgun under the authority of this section shall use shot size 2 or larger.</p>
Specimens	<p>5. A person who kills a coyote shall surrender the carcass to an office of the Wildlife Division within 14 days of the date of the kill and may keep or sell the skin.</p>
Limit	<p>6. There is no limit on the number of coyotes which may be shot by the holder of a coyote shooting licence or by a person under the authority of section 4.</p>
Prohibition	<p>7. A person shall not transport or possess any firearm under the authority of a valid game licence without being in possession of an outdoor identification card, or non-resident equivalent card, issued to that person.</p>
Sunday hunting	<p>8. Hunting with a firearm on Sundays shall be permitted across the entire province, beginning October 3, 2010 and ending April 30, 2011, for the species and only during the open seasons as described in this Order.</p>
Repeal	<p>9. The <i>Coyote Hunting Order Newfoundland and Labrador, 2009-2010, Newfoundland and Labrador Regulations 100/09, is repealed.</i></p>

©Earl G. Tucker, Queen's Printer

Index

PART I

Lands Act – Notices	305
Mineral Act – Notices	306
Quieting of Titles Act – Notices	307
Trustee Act – Notice	322
Urban and Rural Planning Act – Notices	307

PART II

CONTINUING INDEX OF SUBORDINATE LEGISLATION

Title of Act and Subordinate Legislation made thereunder	CNLR or NL Reg.	Amendment	NL Gazette Date & Page No.
 Consumer Protection And Business Practices Act			
Cost of Consumer Credit, Disclosure Regulations	NLR 74/10	New	Sept 3/10 p.433
 Liquor Control Act			
Liquor Licensing Regulations (Amdt.) In force Nov. 1, 2010	NLR 75/10	Amends CNLR 1162/96 S.33.1 Added	Sept 3/10 p.447
 Urban and Rural Planning Act			
Occupancy and Maintenance Regulations (Amdt.)	NLR 76/10	Amends CNLR 1021/96 Sch. Amdt.	Sept 3/10 p.449
Correction Notice, NLR 72/10			Sept 3/10 p.451
Correction Notice, NLR 73/10			Sept 3/10 p.451
Correction Notice, NLR 68/10			Sept 3/10 p.451

Title of Act and Subordinate Legislation made thereunder	CNLR or NL Reg.	Amendment	NL Gazette Date & Page No.
Wild Life Act and the Wild Life Regulations			
Open Season Big Game Moose Hunting Order, Newfoundland, 2010 - 2011	NLR 77/10	R&S NLR 94/09	Sept 3/10 p.453
Open Season Big Game Moose Hunting Order, Labrador, 2010 - 2011	NLR 78/10	R&S NLR 95/09	Sept 3/10 p.507
Open Season Big Game Caribou Hunting Order, Newfoundland, 2010 - 2011	NLR 79/10	R&S NLR 98/09	Sept 3/10 p.523
Open Season Fall Big Game Black Bear Hunting and Snaring Order, Newfoundland, 2010	NLR 80/10	R&S NLR 96/09	Sept 3/10 p.541
Open Season Spring Big Game Black Bear Hunting and Snaring Order, Newfoundland, 2010	NLR 81/10	R&S NLR 39/09	Sept 3/10 p.545
Open Season Big Game Black Bear Hunting and Snaring Order, Labrador 2010 – 2011	NLR 82/10	R&S NLR 97/09	Sept 3/10 p.549
Open Season Small Game Hunting and Snaring Order, 2010 – 2011	NLR 83/10	R&S NLR 102/09	Sept 3/10 p.555

Title of Act and Subordinate Legislation made thereunder	CNLR or NL Reg.	Amendment	NL Gazette Date & Page No.
Wild Life Act and the Wild Life Regulations			
Furbearing Animals Trapping and shooting Order, 2010 – 2011	NLR 84/10	R&S NLR 101/09	Sept 3/10 p.589
Coyote Hunting Order, Newfoundland and Labrador, 2010 – 2011	NLR 85/10	R&S NLR 100/09	Sept 3/10 p.613

The Newfoundland and Labrador Gazette is published from the office of Earl G. Tucker, Queen's Printer.

Copy for publication must be received before **Friday, 4:30 p.m.**, seven days before publication, to ensure inclusion in next issue.

Advertisements should be typewritten or printed legibly, separate from covering letter. Number of insertions required must be stated and the names of all signing officers typewritten or printed.

Copy may be mailed to the address below, faxed to (709) 729-1900 or emailed to queensprinter@gov.nl.ca.

Advertising rates are available upon request. Subscription rate for *The Newfoundland and Labrador Gazette* is \$125.00 for 52 weeks plus applicable tax (\$131.25). Weekly issues of \$3.00 per copy, plus tax payable in advance.

All cheques, money orders, etc., should be made payable to THE NEWFOUNDLAND EXCHEQUER ACCOUNT and all correspondence should be addressed to: Office of the Queen's Printer, P. O. Box 8700, Ground Floor, East Block, Confederation Building, St. John's, NL A1B 4J6. Telephone (709) 729-3649. Fax: (709) 729-1900.

Web Site: <http://www.gs.gov.nl.ca/printer/index.html>

**Place your order by contacting:
Office of The Queen's Printer
Confederation Building, East Block
St. John's, NL A1B 4J6
Telephone: (709) 729-3649 Fax: (709) 729-1900
email: queensprinter@gov.nl.ca**

**Government Information Product
Publication Rate Mail**

G.S.T. # R107442683

All requests for Subscription and Legislation MUST be prepaid.