



THE NEWFOUNDLAND AND LABRADOR GAZETTE

PART I

PUBLISHED BY AUTHORITY

Vol. 86

ST. JOHN'S, FRIDAY, MAY 20, 2011

No. 20

CANADA-NEWFOUNDLAND ATLANTIC ACCORD IMPLEMENTATION ACT, S.C., 1987, C. 3, AND THE CANADA-NEWFOUNDLAND AND LABRADOR ATLANTIC ACCORD IMPLEMENTATION NEWFOUNDLAND AND LABRADOR ACT

CANADA-NEWFOUNDLAND AND LABRADOR OFFSHORE PETROLEUM BOARD CALL FOR BIDS No. NL11-01 (Area "B" – Western Offshore Region)

The Canada-Newfoundland and Labrador Offshore Petroleum Board hereby gives notice of a call for the submission of bids in respect of two parcels in the Newfoundland and Labrador offshore area.

This notice of the Call for Bids No. NL11-01 is made pursuant and subject to the *Canada-Newfoundland Atlantic Accord Implementation Act*, S.C., 1987, c. 3, and the *Canada-Newfoundland and Labrador Atlantic Accord Implementation Newfoundland and Labrador Act*, RSNL 1990, cC-2.

The following is a summary of the Call for Bids No. NL11-01:

- (i) Sealed bids will be received by the Board prior to the time of closing of this call for bids. This call for bids will close at 4:00 p.m., Newfoundland Standard Time, on **November 15, 2011**, except as specifically provided for in the Call for Bids No. NL11-01;
- (ii) All bids must be submitted in accordance with the terms and conditions of the Call for Bids No. NL11-01;
- (iii) The parcels are located offshore Newfoundland and Labrador and are described in Schedule I. An Exploration Licence may be issued for each parcel;
- (iv) For the purpose of selecting a bid, the sole criterion to be used will be the total amount of money the bidder commits to expend on exploration on the parcel within Period I ("Work Expenditure Bid");
- (v) A minimum bid of \$100 000 will be required for each parcel in Area "B" - Western Offshore Region;

- (vi) For each parcel, the Work Expenditure Bid must be accompanied by a bank draft or certified cheque in the amount of \$10,000 ("Bid Deposit") made payable to the Receiver General. Furthermore, the successful bidder will be required to provide, within 15 days of notification of being the successful bidder, a promissory note in the amount of 25% of the Work Expenditure Bid ("Security Deposit"). A credit against the Security Deposit will be made on the basis of 25% of allowable expenditures as described in the Exploration Licence ("Allowable Expenditures");
- (vii) The successful bidder will receive a refund, without interest, of the Bid Deposit when the Security Deposit is posted within 15 days. Failure to post the Security Deposit within 15 days will result in forfeiture of the Bid Deposit and disqualification of the bid.

Following the announcement of the bid results, the Bid Deposits of unsuccessful bidders will be returned, without interest, as soon as possible;

- (viii) The interest owner may at its option extend Period I from five (5) years to six (6) years by providing to the Board before the end of the sixth year of Period I either:
- (a) a description of 50% contiguous Licence Lands to be surrendered together with a refundable drilling deposit of \$250,000.

OR

- (b) a \$1,000,000 refundable drilling deposit.

A drilling deposit posted pursuant to paragraph (a) or (b) above will be refunded in full if the Licence is validated for Period II by the drilling of a well on that licence. No interest will be paid on the drilling deposit.

If a validation well is not drilled, the drilling deposit will be forfeited to the Receiver General for Canada upon termination of the Licence at the end of Period I. Allowable Expenditures cannot be applied against the Drilling Deposit.

- (ix) For each parcel, the licence requirement will be one well to be commenced within Period I and diligently pursued thereafter.
- (x) For each parcel, rentals will be applicable only in Period II at the following rates:

1 st year	\$2.50 per hectare
2 nd year	\$5.00 per hectare
3 rd year	\$7.50 per hectare
4 th year	\$7.50 per hectare

When an Exploration Licence continues in force beyond Period II, rentals will be payable at the rates applicable during the last year of Period II.

Rentals will be payable annually, in advance, and are to be submitted by cheque payable to the Receiver General, except for rentals applicable to an Exploration Licence continuing beyond Period II, which will be payable monthly, in advance, at the rate of one-twelfth (1/12) of the applicable annual rates.

Rentals will be refunded annually, to a maximum of 100% of the rentals paid in that year, on the basis of a dollar refund for each dollar of Allowable Expenditures for that year.

Carry forward provisions to reduce rentals otherwise payable in ensuing rental years will apply.

Rentals will apply to lands subject to a declaration of significant discovery during the term of the Exploration Licence at the rates and levels of refundability specified above;

- (xi) An Allowable Expenditure schedule will have application throughout Period I of the Exploration Licence. The rates of Allowable Expenditures will be reviewed, and may be amended, at the expiration of Period I;
- (xii) Rentals (Significant Discovery Licence)

Each Significant Discovery Licence shall be subject to the following rental regime after the expiration of the term of the Exploration Licence of origin:

- (a) Rentals on Significant Discovery Licences, following the expiry date of the Exploration Licence, shall be at the following base rates:

Year 1 to 5	\$0.00 per hectare
Year 6 to 10	\$40.00 per hectare
Year 11 to 15	\$100.00 per hectare
Year 16 to 20	\$800.00 per hectare

The rental rates applicable to any Significant Discovery Licence resulting from Call for Bids No. NL11-01 will be payable in constant (inflation adjusted) 2012 dollars.

- (b) Rental rates of \$800.00 will increase by \$100.00 for each year beyond year 20, and will be payable in constant (inflation adjusted) 2012 dollars until the Significant Discovery Licence is relinquished or converted to a Production Licence. For greater certainty, the interest owner may relinquish lands to reduce future rental payments.
- (c) There shall be no carry forward of excess allowable expenditures from Exploration Licences.
- (d) Rentals are to be submitted by bank draft or certified cheque payable to the Receiver General.
- (e) For greater certainty, rentals shall be calculated on the basis of the total hectareage of lands held as part of the Significant Discovery Licence, as of the anniversary date.
- (f) Rentals will be refunded annually, to a maximum of one hundred percent (100%) of the rentals paid in that year, on the basis of a dollar refund for each dollar of allowable expenditures for that year.
- (xiii) A successful bidder will be required to comply with the Canada-Newfoundland and Labrador Benefits procurement, employment and reporting procedures as established by the Board in its *Exploration Benefits Plan Guidelines*;
- (xiv) Each parcel will be subject to the payment of issuance fees and Environmental Studies Research Fund levies;
- (xv) The Board is not obliged to accept any bid or issue any interest as a result of this call for bids;
- (xvi) Any licence that may be issued shall be in the form of the Exploration Licence attached to the Call for Bids No. NL11-01;

The full text of Call for Bids No. NL11-01 is available at the Board's website (www.cnlopb.nl.ca) or upon request made to the Registrar, Canada-Newfoundland and Labrador Offshore Petroleum Board, Fifth Floor, TD Place, 140 Water Street, St. John's, Newfoundland and Labrador, A1C 6H6, 709-778-1400.

CANADA-NEWFOUNDLAND AND LABRADOR OFFSHORE PETROLEUM BOARD
Max Ruelokke, P. Eng.
Chairman and Chief Executive Officer

May 20

LAND DESCRIPTION
CALL FOR BIDS NO. NL11-01
(Area "B" – Western Offshore Region)

	<u>Latitude*</u>	<u>Longitude*</u>	<u>Sections</u>	<u>Hectares</u>
Parcel No.1	49°50'N	58°45'W	1-28, 31-38, 41-45, 51-55, 61, 62, 71, 72	16 692
	49°40'N	58°45'W	1-100	33 490
	49°40'N	59°00'W	1-7, 11-17, 21-24, 31-34, 41, 42, 51, 52	8 710
	49°30'N	58°45'W	1-100	33 600
	49°30'N	59°00'W	1-69, 71-79, 81-86, 91-96	30 244
	49°30'N	59°15'W	1-4, 11-14, 21, 31	3 364
	49°20'N	58°45'W	1-100	33 710
	49°20'N	59°00'W	1-100	33 710
	49°20'N	59°15'W	1-48, 51-58, 61-66, 71-76, 81-83, 91-93	24 948
			Total Hectares	218 468

*North American Datum 1927

	<u>Latitude*</u>	<u>Longitude*</u>	<u>Sections</u>	<u>Hectares</u>
Parcel No.2	49°10'N	59°00'W	1-100	33 820
	49°10'N	59°15'W	1-100	33 820
	49°00'N	59°00'W	1-100	33 940
	49°00'N	59°15'W	1-100	33 940
			Total Hectares	135 520

*North American Datum 1927

**CANADA-NEWFOUNDLAND AND LABRADOR OFFSHORE PETROLEUM BOARD
CALL FOR BIDS No. NL11-02 (Area "C" –Flemish Pass/North Central Ridge)**

The Canada-Newfoundland and Labrador Offshore Petroleum Board hereby gives notice of a call for the submission of bids in respect of two parcels in the Newfoundland and Labrador offshore area.

This notice of the Call for Bids No. NL11-02 is made pursuant and subject to the *Canada-Newfoundland Atlantic Accord Implementation Act*, S.C., 1987, c. 3, and the *Canada-Newfoundland and Labrador Atlantic Accord Implementation Newfoundland and Labrador Act*, RSNL 1990, cC-2.

The following is a summary of the Call for Bids No. NL11-02:

- (i) Sealed bids will be received by the Board prior to the time of closing of this call for bids. This call for bids will close at 4:00 p.m., Newfoundland Standard Time, on **November 15, 2011**, except as specifically provided for in the Call for Bids No. NL11-02 ;
- (ii) All bids must be submitted in accordance with the terms and conditions of the Call for Bids No. NL11-02;
- (iii) The parcels are located offshore Newfoundland and Labrador and are described in Schedule I. An Exploration Licence may be issued for each parcel;
- (iv) For the purpose of selecting a bid, the sole criterion to be used will be the total amount of money the bidder commits to expend on exploration on the parcel within Period I ("Work Expenditure Bid");
- (v) A minimum bid of \$1,000,000 will be required for each parcel in Area "C" - Flemish Pass/North Central Ridge;
- (vi) For each parcel, the Work Expenditure Bid must be accompanied by a bank draft or certified cheque in the amount of \$10,000 ("Bid Deposit") made payable to the Receiver General. Furthermore, the successful bidder will be required to provide, within 15 days of notification of being the successful bidder, a promissory note in the amount of 25% of the Work Expenditure Bid ("Security Deposit"). A credit against the Security Deposit will be made on the basis of 25% of allowable expenditures as described in the Exploration Licence ("Allowable Expenditures");
- (vii) The successful bidder will receive a refund, without interest, of the Bid Deposit when the Security Deposit is posted within 15 days. Failure to post the Security Deposit within 15 days will result in forfeiture of the Bid Deposit and disqualification of the bid.

Following the announcement of the bid results, the Bid Deposits of unsuccessful bidders will be returned, without interest, as soon as possible;

- (viii) The interest owner may at its option extend Period I from six (6) years to seven (7) years by providing to the Board before the end of the sixth year of Period I either:

- (a) a description of 50% contiguous Licence Lands to be surrendered together with a refundable drilling deposit of \$1,000,000.

OR

- (b) a \$5,000,000 refundable drilling deposit.

A drilling deposit posted pursuant to paragraph (a) or (b) above will be refunded in full if the Licence is validated for Period II by the drilling of a well on that licence. No interest will be paid on the drilling deposit.

If a validation well is not drilled, the drilling deposit will be forfeited to the Receiver General for Canada upon termination of the Licence at the end of Period I. Allowable Expenditures cannot be applied against the Drilling Deposit.

- (ix) For each parcel, the licence requirement will be one well to be commenced within Period I and diligently pursued thereafter.
- (x) For each parcel, rentals will be applicable only in Period II at the following rates:

1 st year	\$5.00 per hectare
2 nd year	\$7.50 per hectare
3 rd year	\$10.00 per hectare

When an Exploration Licence continues in force beyond Period II, rentals will be payable at the rates applicable during the last year of Period II.

Rentals will be payable annually, in advance, and are to be submitted by cheque payable to the Receiver General, except for rentals applicable to an Exploration Licence continuing beyond Period II, which will be payable monthly, in advance, at the rate of one-twelfth (1/12) of the applicable annual rates.

Rentals will be refunded annually, to a maximum of 100% of the rentals paid in that year, on the basis of a dollar refund for each dollar of Allowable Expenditures for that year.

Carry forward provisions to reduce rentals otherwise payable in ensuing rental years will apply.

Rentals will apply to lands subject to a declaration of significant discovery during the term of the Exploration Licence at the rates and levels of refundability specified above;

- (xi) An Allowable Expenditure schedule will have application throughout Period I of the Exploration Licence. The rates of Allowable Expenditures will be reviewed, and may be amended, at the expiration of Period I;

- (xii) Rentals (Significant Discovery Licence)

Each Significant Discovery Licence shall be subject to the following rental regime after the expiration of the term of the Exploration Licence of origin:

- (a) Rentals on Significant Discovery Licences, following the expiry date of the Exploration Licence, shall be at the following base rates:

Year 1 to 5	\$0.00 per hectare
Year 6 to 10	\$40.00 per hectare
Year 11 to 15	\$200.00 per hectare
Year 16 to 20	\$800.00 per hectare

The rental rates applicable to any Significant Discovery Licence resulting from Call for Bids No. NL11-02 will be payable in constant (inflation adjusted) 2012 dollars.

- (b) Rental rates of \$800.00 will increase by \$100.00 for each year beyond year 20, and will be payable in constant (inflation adjusted) 2012 dollars until the Significant Discovery Licence is relinquished or converted to a Production Licence. For greater certainty, the interest owner may relinquish lands to reduce future rental payments.
- (c) There shall be no carry forward of excess allowable expenditures from Exploration Licences.
- (d) Rentals are to be submitted by bank draft or certified cheque payable to the Receiver General.
- (e) For greater certainty, rentals shall be calculated on the basis of the total hectareage of lands held as part of the Significant Discovery Licence, as of the anniversary date.
- (f) Rentals will be refunded annually, to a maximum of one hundred percent (100%) of the rentals paid in that year, on the basis of a dollar refund for each dollar of allowable expenditures for that year.
- (xiii) A successful bidder will be required to comply with the Canada-Newfoundland and Labrador Benefits procurement, employment and reporting procedures as established by the Board in its *Exploration Benefits Plan Guidelines*;
- (xiv) Each parcel will be subject to the payment of issuance fees and Environmental Studies Research Fund levies;
- (xv) The Board is not obliged to accept any bid or issue any interest as a result of this call for bids;

- (xvi) Any licence that may be issued shall be in the form of the Exploration Licence attached to the Call for Bids No. NL11-02;

The full text of Call for Bids No. NL11-02 is available at the Board's website (www.cnlopb.nl.ca) or upon request made to the Registrar, Canada-Newfoundland and Labrador Offshore Petroleum Board, Fifth Floor, TD Place, 140 Water Street, St. John's, Newfoundland and Labrador, A1C 6H6, 709-778-1400.

CANADA-NEWFOUNDLAND AND LABRADOR OFFSHORE PETROLEUM BOARD
Max Ruelokke, P. Eng.
Chairman and Chief Executive Officer

LAND DESCRIPTION
CALL FOR BIDS NO. NL11-02
(Area "C" - Flemish Pass/North Central Ridge)

	<u>Latitude*</u>	<u>Longitude*</u>	<u>Sections</u>	<u>Hectares</u>
Parcel No. 1	48°40'N	46°30'W	41-100	20 496
	48°40'N	46°45'W	1-100	34 160
	48°30'N	46°15'W	61-100	13 708
	48°30'N	46°30'W	1-100	34 270
	48°30'N	46°45'W	1-100	34 270
	48°20'N	46°15'W	66-70, 76-80, 86-90, 96-100	6 872
	48°20'N	46°30'W	1-100	34 380
	48°20'N	46°45'W	1-100	34 380
	48°10'N	46°30'W	6-10, 16-20, 26-30, 36-40, 46-50, 56-60, 66-70, 76-80, 86-90, 96-100	17 240
			6-10, 16-20, 26-30, 36-40, 46-50, 56-60, 66-70, 76-80, 86-90, 96-100	17 240
	48°10'N	46°45'W	6-10, 16-20, 26-30, 36-40, 46-50, 56-60, 66-70, 76-80, 86-90, 96-100	17 240
			Total Hectares	247 016

*North American Datum 1927

	<u>Latitude*</u>	<u>Longitude*</u>	<u>Sections</u>	<u>Hectares</u>
Parcel No. 2	48°10'N	46°30'W	21-25, 31-35, 41-45, 51-55, 61-65, 71-75, 81-85, 91-95	13 800
	48°10'N	46°45'W	1-5, 11-15, 21-25, 31-35, 41-45, 51-55, 61- 65, 71-75, 81-85, 91-95	17 250
	48°10'N	47°00'W	1-5, 11-15, 21-25, 31-35, 41-45, 51-55, 61- 65, 71-75, 81-85, 91-95	17 250
	48°10'N	47°15'W	1-5, 11-15	3 450
	48°00'N	46°30'W	21-100	27 680
	48°00'N	46°45'W	1-100	34 600
	48°00'N	47°00'W	1-100	34 600
	48°00'N	47°15'W	1-20	6 920
	47°50'N	46°30'W	28-30, 38-40, 48-50, 58-60, 68-70, 78-80, 88-90, 98-100	8 328
	47°50'N	46°45'W	8-10, 18-20, 28-30, 38-40, 48-50, 58-60, 68-70, 78-80, 88-90, 98-100	10 410
	47°50'N	47°00'W	8-10, 18-20, 28-30, 38-40, 48-50, 58-60, 68-70, 78-80, 88-90, 98-100	10 410
	47°50'N	47°15'W	8-10, 18-20	2 082
			Total Hectares	186 780

*North American Datum 1927

**CANADA-NEWFOUNDLAND AND LABRADOR OFFSHORE PETROLEUM BOARD
CALL FOR BIDS No. NL11-03 (Area "C" –Labrador Offshore Region)**

The Canada-Newfoundland and Labrador Offshore Petroleum Board hereby gives notice of a call for the submission of bids in respect of four parcels in the Newfoundland and Labrador offshore area.

This notice of the Call for Bids No. NL11-03 is made pursuant and subject to the *Canada-Newfoundland Atlantic Accord Implementation Act*, S.C., 1987, c. 3, and the *Canada-Newfoundland and Labrador Atlantic Accord Implementation Newfoundland and Labrador Act*, RSNL 1990, cC-2.

The following is a summary of the Call for Bids No. NL11-03:

- (i) Sealed bids will be received by the Board prior to the time of closing of this call for bids. This call for bids will close at 4:00 p.m., Newfoundland Standard Time, on **November 15, 2011**, except as specifically provided for in the Call for Bids No. NL11-03;
- (ii) All bids must be submitted in accordance with the terms and conditions of the Call for Bids No. NL11-03;
- (iii) The parcels are located offshore Newfoundland and Labrador and are described in Schedule I. An Exploration Licence may be issued for each parcel;
- (iv) For the purpose of selecting a bid, the sole criterion to be used will be the total amount of money the bidder commits to expend on exploration on the parcel within Period I ("Work Expenditure Bid");
- (v) A minimum bid of \$1,000,000 will be required for each parcel in Area "C" - Labrador Offshore Region;
- (vi) For each parcel, the Work Expenditure Bid must be accompanied by a bank draft or certified cheque in the amount of \$10,000 ("Bid Deposit") made payable to the Receiver General. Furthermore, the successful bidder will be required to provide, within 15 days of notification of being the successful bidder, a promissory note in the amount of 25% of the Work Expenditure Bid ("Security Deposit"). A credit against the Security Deposit will be made on the basis of 25% of allowable expenditures as described in the Exploration Licence ("Allowable Expenditures");
- (vii) The successful bidder will receive a refund, without interest, of the Bid Deposit when the Security Deposit is posted within 15 days. Failure to post the Security Deposit within 15 days will result in forfeiture of the Bid Deposit and disqualification of the bid.

Following the announcement of the bid results, the Bid Deposits of unsuccessful bidders will be returned, without interest, as soon as possible;

- (viii) The interest owner may at its option extend Period I from six (6) years to seven (7) years by providing to the Board before the end of the sixth year of Period I either:

- (a) a description of 50% contiguous Licence Lands to be surrendered together with a refundable drilling deposit of \$1,000,000.

OR

- (b) a \$5,000,000 refundable drilling deposit.

A drilling deposit posted pursuant to paragraph (a) or (b) above will be refunded in full if the Licence is validated for Period II by the drilling of a well on that licence. No interest will be paid on the drilling deposit.

If a validation well is not drilled, the drilling deposit will be forfeited to the Receiver General for Canada upon termination of the Licence at the end of Period I. Allowable Expenditures cannot be applied against the Drilling Deposit.

- (ix) For each parcel, the licence requirement will be one well to be commenced within Period I and diligently pursued thereafter.
- (x) For each parcel, rentals will be applicable only in Period II at the following rates:

1 st year	\$5.00 per hectare
2 nd year	\$7.50 per hectare
3 rd year	\$10.00 per hectare

When an Exploration Licence continues in force beyond Period II, rentals will be payable at the rates applicable during the last year of Period II.

Rentals will be payable annually, in advance, and are to be submitted by cheque payable to the Receiver General, except for rentals applicable to an Exploration Licence continuing beyond Period II, which will be payable monthly, in advance, at the rate of one-twelfth (1/12) of the applicable annual rates.

Rentals will be refunded annually, to a maximum of 100% of the rentals paid in that year, on the basis of a dollar refund for each dollar of Allowable Expenditures for that year.

Carry forward provisions to reduce rentals otherwise payable in ensuing rental years will apply.

Rentals will apply to lands subject to a declaration of significant discovery during the term of the Exploration Licence at the rates and levels of refundability specified above;

- (xi) An Allowable Expenditure schedule will have application throughout Period I of the Exploration Licence. The rates of Allowable Expenditures will be reviewed, and may be amended, at the expiration of Period I;
- (xii) Rentals (Significant Discovery Licence)

Each Significant Discovery Licence shall be subject to the following rental regime after the expiration of the term of the Exploration Licence of origin:

- (a) Rentals on Significant Discovery Licences, following the expiry date of the Exploration Licence, shall be at the following base rates:

Year 1 to 5	\$0.00 per hectare
Year 6 to 10	\$40.00 per hectare
Year 11 to 15	\$200.00 per hectare
Year 16 to 20	\$800.00 per hectare

The rental rates applicable to any Significant Discovery Licence resulting from Call for Bids No. NL11-03 will be payable in constant (inflation adjusted) 2012 dollars.

- (b) Rental rates of \$800.00 will increase by \$100.00 for each year beyond year 20, and will be payable in constant (inflation adjusted) 2012 dollars until the Significant Discovery Licence is relinquished or converted to a Production Licence. For greater certainty, the interest owner may relinquish lands to reduce future rental payments.
 - (c) There shall be no carry forward of excess allowable expenditures from Exploration Licences.
 - (d) Rentals are to be submitted by bank draft or certified cheque payable to the Receiver General.
 - (e) For greater certainty, rentals shall be calculated on the basis of the total hectarage of lands held as part of the Significant Discovery Licence, as of the anniversary date.
 - (f) Rentals will be refunded annually, to a maximum of one hundred percent (100%) of the rentals paid in that year, on the basis of a dollar refund for each dollar of allowable expenditures for that year.
- (xiii) A successful bidder will be required to comply with the Canada-Newfoundland and Labrador Benefits procurement, employment and reporting procedures as established by the Board in its *Exploration Benefits Plan Guidelines*;
 - (xiv) Each parcel will be subject to the payment of issuance fees and Environmental Studies Research Fund levies;
 - (xv) The Board is not obliged to accept any bid or issue any interest as a result of this call for bids;

- (xvi) Any licence that may be issued shall be in the form of the Exploration Licence attached to the Call for Bids No. NL11-03;

The full text of Call for Bids No. NL11-03 is available at the Board's website (www.cnlopb.nl.ca) or upon request made to the Registrar, Canada-Newfoundland and Labrador Offshore Petroleum Board, Fifth Floor, TD Place, 140 Water Street, St. John's, Newfoundland and Labrador, A1C 6H6, 709-778-1400.

CANADA-NEWFOUNDLAND AND LABRADOR OFFSHORE PETROLEUM BOARD
Max Ruelokke, P. Eng.
Chairman and Chief Executive Officer

LAND DESCRIPTION
CALL FOR BIDS NO. NL11-03
(Area "C" - Labrador Offshore Region)

	<u>Latitude*</u>	<u>Longitude*</u>	<u>Sections</u>	<u>Hectares</u>
Parcel No. 1	59°30'N	60°15'W	71-78, 81-88, 91-98	6 324
	59°30'N	60°30'W	1-8, 11-18, 21-28, 31-38, 41-48, 51-58, 61-68, 71-78, 81-88, 91-98	21 080
	59°30'N	60°45'W	1-8, 11-18, 21-28, 31-38, 41-48, 51-58, 61-68, 71-78, 81-88, 91-98	21 080
	59°20'N	60°15'W	80, 90, 100	792
	59°20'N	60°30'W	1-100	26 460
	59°20'N	60°45'W	1-100	26 460
	59°20'N	61°00'W	1-100	26 460
	59°20'N	61°15'W	1-100	26 460
	59°20'N	61°30'W	1-5, 11-15, 21-25, 31-35	5 300
	59°10'N	60°30'W	8-10, 18-20, 28-30, 38-40, 48-50, 58-60, 68-70, 78-80, 88-90, 98-100	7 960
	59°10'N	60°45'W	8-10, 18-20, 28-30, 38-40, 48-50, 58-60, 68-70, 78-80, 88-90, 98-100	7 960
	59°10'N	61°00'W	8-10, 18-20, 28-30, 38-40, 48-50, 58-60, 68-70, 78-80, 88-90, 98-100	7 960
	59°10'N	61°15'W	8-10, 18-20, 28-30, 34-40, 44-50, 54-60, 64-70, 74-80, 84-90, 94-100	15 408
	59°10'N	61°30'W	4-10, 14-20, 24-30, 34-40	7 440
			Total Hectares	207 144

*North American Datum 1927

	<u>Latitude*</u>	<u>Longitude*</u>	<u>Sections</u>	<u>Hectares</u>
Parcel No. 2	59°10'N	60°30'W	31-37, 41-47, 51-57, 61-67, 71-77, 81-87, 91-97	13 041
	59°10'N	60°45'W	1-7, 11-17, 21-27, 31-37, 41-47, 51-57, 61-67, 71-77, 81-87, 91-97	18 630
	59°10'N	61°00'W	1-7, 11-17, 21-27, 31-37, 41-47, 51-57, 61-67, 71-77, 81-87, 91-97	18 630
	59°10'N	61°15'W	1-7, 11-17, 21-27	5 589
	59°00'N	60°30'W	36-40, 46-50, 56-60, 66-100	13 356
	59°00'N	60°45'W	1-100	26 720
	59°00'N	61°00'W	1-100	26 720
	59°00'N	61°15'W	1-30	8 016
	58°50'N	60°30'W	71-100	8 055
	58°50'N	60°45'W	1-100	26 850
	58°50'N	61°00'W	1-100	26 850
	58°50'N	61°15'W	8-10, 18-20, 28-30	2 412
	58°40'N	60°30'W	80, 90, 100	807
	58°40'N	60°45'W	10, 20, 30, 40, 50, 60, 70, 80, 90, 100	2 690
	58°40'N	61°00'W	10, 20, 30, 40, 50, 60, 70, 80, 90, 100	2 690
			Total Hectares	201 056

*North American Datum 1927

THE NEWFOUNDLAND AND LABRADOR GAZETTE
May 20, 2011

	<u>Latitude*</u>	<u>Longitude*</u>	<u>Sections</u>	<u>Hectares</u>
Parcel No. 3	59°10'N	61°15'W	31-33, 41-43, 51-53, 61-63, 71-73, 81-83, 91-93	5 593
	59°10'N	61°30'W	1-3, 11-13, 21-23, 31-33, 41-43, 51-53, 61-63, 71-73, 81-83, 91-93	7 990
	59°10'N	61°45'W	1-3, 11-13, 21-23, 31-33, 41-43, 51-53, 61-63, 71-73, 81-83, 91-93	7 990
	59°10'N	62°00'W	1-3, 11-13, 21-23, 31-33, 41-43, 51-53, 61-63, 71-73, 81-83, 91-93	7 990
	59°00'N	61°15'W	31-100	18 704
	59°00'N	61°30'W	1-100	26 720
	59°00'N	61°45'W	1-100	26 720
	59°00'N	62°00'W	1-100	26 720
	59°00'N	62°15'W	1-70, 73-80, 83-90, 93-100	25 112
	58°50'N	61°30'W	7-10, 17-20, 27-30, 37-40, 47-50, 57-60, 67-70, 77-80, 87-90, 97-100	10 720
	58°50'N	61°45'W	5-10, 15-20, 25-30, 35-40, 45-50, 55-60, 65-70, 75-80, 85-90, 95-100	16 090
	58°50'N	62°00'W	5-10, 15-20, 25-30, 35-40, 45-50, 55-60, 65-70, 75-80, 85-90, 95-100	16 090
	58°50'N	62°15'W	5-10, 15-20, 25-30, 35-40, 49, 50, 59, 60, 69, 70	8044
Total Hectares				204 483

*North American Datum 1927

	<u>Latitude*</u>	<u>Longitude*</u>	<u>Sections</u>	<u>Hectares</u>
Parcel No. 4	58°50'N	61°15'W	1-7, 11-17, 21-27, 31-100	24 438
	58°50'N	61°30'W	1-6, 11-16, 21-26, 31-36, 41-46, 51-56, 61-66, 71-76, 81-86, 91-96	16 130
	58°50'N	61°45'W	1-4, 11-14, 21-24, 31-34, 41-44, 51-54, 61-64, 71-74, 81-84, 91-94	10 760
	58°50'N	62°00'W	1-4, 11-14, 21-24	3 228
	58°40'N	61°00'W	71-79, 81-89, 91-99	7 287
	58°40'N	61°15'W	1-100	26 980
	58°40'N	61°30'W	1-100	26 980
	58°40'N	61°45'W	1-80, 84-90, 94-100	25 360
	58°40'N	62°00'W	4-10, 14-20, 24-30	5 664
	58°30'N	61°00'W	74-80, 84-90, 94-100	5 688
	58°30'N	61°15'W	4-10, 14-20, 24-30, 34-40, 44-50, 54-60, 64-70, 74-80, 84-90, 94-100	18 960
	58°30'N	61°30'W	4-10, 14-20, 24-30, 34-40, 44-50, 54-60, 64-70, 74-80, 84-90, 94-100	18 960
	58°30'N	61°45'W	6-10, 16-20, 26-30, 36-40, 46-50, 59, 60, 69, 70, 79, 80	8 393
Total Hectares				198 828

*North American Datum 1927

May 20

THE NEWFOUNDLAND AND LABRADOR GAZETTE
May 20, 2011

CORPORATIONS ACT			2011-03-04	64464	TAYLOR ESTATES MANAGEMENT CORPORATION
NOTICE			2011-03-04	64465	Grand Falls Lions Club PHPV Fund Inc.
<i>Corporations Act - Section 393</i>			2011-03-06	64466	My Shop Inc.
Local Incorporations			2011-03-07	64483	64483 NEWFOUNDLAND AND LABRADOR INC.
For the Month of: March 2011			2011-03-07	64484	ANÂNAUKATIGET TUMINGIT REGIONAL INUIT WOMEN'S ASSOCIATION INC.
Date	Number	Company Name			
2011-03-01	64431	64431 NEWFOUNDLAND AND LABRADOR LIMITED	2011-03-07	64484	HEBRON PROJECT EMPLOYERS' ASSOCIATION INC.
2011-03-01	64428	AMO HOLDINGS LIMITED	2011-03-07	64487	J & K ROOFING INC.
2011-03-01	64430	COBE HOLDINGS LIMITED	2011-03-07	64479	PREMIER SIDING AND WINDOW SALES (2011) LIMITED
2011-03-01	64426	MIJA HOLDINGS LIMITED			ACE Cleaning Limited
2011-03-01	64425	MIJA INVESTMENTS LIMITED	2011-03-07	64478	64468 NEWFOUNDLAND & LABRADOR LTD.
2011-03-01	64435	SILVER SENSATIONS INC.	2011-03-07	64476	WeldTek Inspections Inc.
2011-03-01	64433	TRYUS ENTERPRISES LIMITED	2011-03-08	64489	DAVID DUCEY DISTRIBUTING LTD.
2011-03-01	64427	ZAMMAN HOLDINGS LIMITED	2011-03-08	64491	SIDRYD ENTERPRISES INC.
2011-03-01	64423	J. C. MANAGEMENT INC.	2011-03-08	64488	Dougall's Development Inc.
2011-03-01	64424	Stokes & Company Ltd	2011-03-09	64501	64501 NEWFOUNDLAND & LABRADOR INC.
2011-03-02	64443	DEEP COVE RECREATION ASSOCIATION INC.	2011-03-09	64507	CHATTERS CORNER BROOK LTD.
2011-03-02	64442	MAUREEN GREENE LEGAL SERVICES PLC INC.	2011-03-09	64518	CINQUE INVESTMENTS LIMITED
2011-03-02	64441	Q C HOMES INC.	2011-03-09	64504	G. C. SIDING & RENOVATIONS LTD.
2011-03-02	64429	BIG SKY ROOFING SERVICES INC	2011-03-09	64499	METRO SIGNS INC.
2011-03-02	64436	Brake Non-destructive Testing Inc.	2011-03-09	64503	PERRY'S MILL WORKS & CONSTRUCTION LTD.
2011-03-03	64461	64461 NEWFOUNDLAND AND LABRADOR INC.	2011-03-09	64494	64494 NEWFOUNDLAND & LABRADOR INC.
2011-03-03	64451	COLBERT HOLDINGS LIMITED	2011-03-09	64495	Hire Route Inc.
2011-03-03	64456	DELAVONA DESIGNS INC.	2011-03-09	64496	Bridgeless Ships Inc.
2011-03-03	64452	JAMA HOLDINGS LIMITED	2011-03-10	64512	64512 NEWFOUNDLAND AND LABRADOR LIMITED
2011-03-03	64450	MALA HOLDINGS LIMITED	2011-03-10	64511	BENCHMARK CONSTRUCTION LTD
2011-03-03	64449	MW HOLDINGS LIMITED	2011-03-10	64510	HERE ARE LIONS PRODUCTIONS INC.
2011-03-03	64460	NAIN HERITAGE COMMITTEE INCORPORATED	2011-03-10	64497	Conception Bay Family Resource Program Inc.
2011-03-03	64455	NEW GENERATION SEAFOODS INC.	2011-03-10	64508	Belbin Holdings Inc
2011-03-03	64457	THREE KINGS CONTRACTING LTD.	2011-03-10	64509	64509 NEWFOUNDLAND & LABRADOR INC.
2011-03-03	64453	TMJM HOLDINGS LIMITED	2011-03-11	64520	BLACK BOX HEALTH RESEARCH LTD.
2011-03-03	64448	TODD SOPER ELECTRIC LTD.	2011-03-11	64521	DO ALL BUILDERS LTD
2011-03-03	64438	Perry's Property Services Ltd.	2011-03-11	64522	HERMITAGE/SANDYVILLE HISTORICAL SOCIETY CORP.
2011-03-03	64444	Postville Outdoor Supplies Ltd.	2011-03-15	64516	SCM Construction Services Ltd
2011-03-03	64445	Speuata Security Inc.	2011-03-15	64534	AYLWARD ABORIGINAL CONSULTING INC.
2011-03-03	64446	Meridian Engineering Inc.	2011-03-15	64532	CORPUS CHRISTI COMMUNITY SPECIAL PROJECTS INC.
2011-03-03	64447	64447 NEWFOUNDLAND & LABRADOR LTD	2011-03-15	64528	FUTURE GROUP OF COMPANIES INC.
2011-03-04	64470	CENTRAL NEWFOUNDLAND MULTICULTURAL SOCIETY INC.	2011-03-15	64530	GREVAN HOLDINGS INC.
2011-03-04	64469	TERRA NOVA FUR FARM INC.	2011-03-15	64527	PHILLIPS AUTO SALES LTD.
2011-03-04	64458	Integrated Management Systems Inc.	2011-03-15	64517	The Tile Guy Inc.
2011-03-04	64459	Pick-Me-Up Artists' Collective Inc.	2011-03-15	64523	DMJ Enterprises Limited
2011-03-04	64462	Greg Horner Recruiting Inc.	2011-03-15	64524	GFT International Inc.
2011-03-04	64463	Karva Konstruktion Inc.			

THE NEWFOUNDLAND AND LABRADOR GAZETTE
May 20, 2011

2011-03-16	64539	AVALON ADVENTURES LTD.	2011-03-23	64608	BCL MARINE CONTRACTING INC.
2011-03-16	64540	CBS CLOSETS INC.			
2011-03-16	64546	COBRA FRAMING INC.	2011-03-23	64609	COREY'S CONVENIENCE INC
2011-03-16	64547	JC PRINTING, INC	2011-03-23	64607	JANITORIAL MAINTENANCE INC
2011-03-16	64541	NEW START INVESTMENT INC.	2011-03-23	64611	T.A.Z. MULTIWORKS INCORPORATED
2011-03-16	64542	RBEITER ENTERPRISES INC.			
2011-03-16	64545	SHARPE PROPERTIES INC.	2011-03-23	64612	WEBSTER'S TRUCKING INC
2011-03-16	64538	WILLIAM MURPHY LANDSCAPING LIMITED	2011-03-23	64591	Gorman Renovations Ltd.
			2011-03-23	64598	Snowy Cabin Adventures Ltd.
2011-03-16	64533	Isle Build It Inc.	2011-03-23	64602	Becoming Communicator Inc.
2011-03-16	64535	TCR Expeditionary Services Ltd.	2011-03-23	64603	KASA Homes Inc.
2011-03-17	64556	BACCALIEU TRAIL SPCA INC	2011-03-23	64604	64604 NEWFOUNDLAND & LABRADOR INC
2011-03-17	64554	DR. JOSEPH STRICKLAND, PROF. DENTAL CORP. INC.			
2011-03-17	64553	FREE PARKING PICTURES INC.	2011-03-23	64605	Central Newfoundland Motors Limited
2011-03-17	64551	PREMIUM DRYWALL LTD.	2011-03-24	64624	BUTLER ENERGY CONSULTING LTD.
2011-03-17	64536	Motion Six Premium Automotive & Leasing Incorporated	2011-03-24	64629	DR. JOHN PATRICK KIELTY PMC INC.
2011-03-17	64537	DOODYS CONTRACTING AND RENOVATIONS LTD.	2011-03-24	64626	ORCA LABRADOR RESOURCES LTD.
2011-03-17	64548	Multiple Business Services Incorporated	2011-03-24	64625	REPUBLIC OF NEWFOUNDLAND ENTERPRISES LTD.
2011-03-17	64549	DNK Contracting Limited			
2011-03-17	64550	Project Labour Solutions Limited	2011-03-24	64606	Aunt Bees Cleaning Services, Inc.
2011-03-18	64572	BUSINESS AND ARTS INC.	2011-03-24	64613	SDS Consulting Inc.
2011-03-18	64564	J & L CONVENIENCE LTD.	2011-03-24	64614	Shawn and Evan Fisheries Ltd.
2011-03-18	64566	JEANS DEVELOPMENTS INC.	2011-03-24	64615	64615 NEWFOUNDLAND AND LABRADOR INC.
2011-03-18	64565	MARDEX HOLDINGS INC.			
2011-03-18	64563	O'BRIEN'S TRUCKING LTD.	2011-03-24	64616	Dr. Catherine Seviour, Professional Medical Corporation
2011-03-18	64562	SM RECREATIONAL & CONSULTING SERVICES INC.	2011-03-24	64617	Leopard Development Corporation
2011-03-18	64558	SEA VOYAGER II LTD.			
2011-03-18	64559	Cater & Tremblett Holdings Inc.	2011-03-24	64618	Leopard Holdings Ltd.
2011-03-21	64586	DR. JASON J. J. MCCARTHY PROFESSIONAL MEDICAL CORPORATION	2011-03-24	64619	Geek Monkey Technologies Incorporated
			2011-03-24	64620	Forgehill Consulting Ltd.
2011-03-21	64582	FORGET ME NOT – CENOTAPH FUND INC.	2011-03-28	64648	64648 NEWFOUNDLAND & LABRADOR INC.
2011-03-21	64575	GIBBONS MECHANICAL AND INSPECTION SERVICES LIMITED	2011-03-28	64649	64649 NEWFOUNDLAND & LABRADOR INC.
2011-03-21	64581	LEADING TICKLES COME HOME YEAR 2011 COMMITTEE INCORPORATED	2011-03-28	64636	ARKOR TRUCKING LTD.
			2011-03-28	64639	DR. JOSEPH M. LOCKYER PROFESSIONAL MEDICAL CORPORATION
2011-03-21	64576	MAIN DRAG ENTERPRISES LIMITED	2011-03-28	64634	EAGLE VENTURES LTD.
			2011-03-28	64641	FOUR CORNERS MINING CORPORATION
2011-03-21	64579	WHITE WOOLF HOLDINGS INC.	2011-03-28	64645	JMNR HOLDINGS LIMITED
			2011-03-28	64638	KNIGHTTIME WOODWORKS & REFINISHING INC
2011-03-21	64560	Your Computer Connection Inc			
2011-03-21	64561	Henstridge Coaching Inc.	2011-03-28	64635	LEGACY ELECTRIC LTD
2011-03-21	64573	Express Autoglass Inc.	2011-03-28	64646	LILLY POND DEVELOPERS INC.
2011-03-22	64596	64596 NEWFOUNDLAND AND LABRADOR INC.			
			2011-03-28	64637	O'KEEFE AUTOMOTIVE SALES INC.
2011-03-22	64600	64600 NEWFOUNDLAND AND LABRADOR INC.			
			2011-03-28	64647	PRIMO BUILDERS LTD.
2011-03-22	64594	BURDETT FISHERIES LIMITED	2011-03-28	64621	64621 NEWFOUNDLAND & LABRADOR INC.
2011-03-22	64593	C & F HOLDINGS INC.	2011-03-28	64622	Sexton Fuel Limited
2011-03-22	64595	CULTURED GRANITE CREATIONS LTD	2011-03-28	64623	Cabinet Source Inc.
			2011-03-28	64630	A-1 Business Solutions Inc.
2011-03-22	64592	NEILSON ELECTRICAL LTD.	2011-03-28	64632	O'Brien Farm Foundation Incorporated
2011-03-22	64589	TANTUM PROPERTY MAINTENANCE LTD.			
			2011-03-28	64633	Fennelly Fishing Enterprise Inc.
2011-03-22	64583	RASCK Consulting Inc.	2011-03-29	64659	64659 NEWFOUNDLAND & LABRADOR INC
2011-03-22	64587	DLP Marystown Holdings Ltd.			
2011-03-22	64588	L.S.J. Fisheries Ltd.	2011-03-29	64656	ABC TRUCKING / EAST WEST EXPRESS MOVERS LTD.
2011-03-23	64610	55 PLUS ASSOCIATION INC.			

THE NEWFOUNDLAND AND LABRADOR GAZETTE
May 20, 2011

2011-03-29	64654	O'DONNELL'S ENTERPRISES LTD.	2011-03-03	7027	ROSTOTSKI STUDIO LIMITED
2011-03-29	64657	TRN ENTERPRISES LTD.	2011-03-03	57287	Technetium consulting LTD
2011-03-29	64655	V. ACHARYA & ASSOCIATES INC.	2011-03-03	60222	THE SHORE GROUP & ASSOCIATES INC.
2011-03-29	64640	64640 NEWFOUNDLAND & LABRADOR INC.	2011-03-04	27065	27065 NEWFOUNDLAND & LABRADOR LIMITED
2011-03-29	64650	64650 NEWFOUNDLAND & LABRADOR INC.	2011-03-04	45559	45559 NEWFOUNDLAND & LABRADOR INC.
2011-03-29	64651	Skerwink Construction Inc.	2011-03-04	51335	BARTLETT PROPERTIES LIMITED
2011-03-29	64652	Laurentian Quality Assurance Services Ltd.	2011-03-04	17559	Bartlett's Convenience Store and Service Station Limited
2011-03-29	64653	C & E Holdings Ltd.	2011-03-04	43032	Dorset Harvesters Ltd.
2011-03-30	64671	64671 NEWFOUNDLAND AND LABRADOR LIMITED	2011-03-04	18382	GREENWOOD BUILDING SUPPLIES LIMITED
2011-03-30	64670	CKJ FISHING (2011) LIMITED	2011-03-04	63748	Newmar Holdings Inc.
2011-03-30	64673	DR. STEPHEN LUCAS PMC INC.	2011-03-07	50518	RAFT RECOVERY AWARENESS FAMILY TOGETHERNESS INC.
2011-03-30	64672	NAUTICOR LEGAL PLC INC.			Auto Impact Solutions Ltd.
2011-03-30	64676	NESALU HOLDINGS INC.	2011-03-08	64367	DR. S.J. DARCY P.M.C. INCORPORATED
2011-03-30	64663	Don Brake Holdings Limited	2011-03-08	49798	GLEN & JERRY FISHERIES INC.
2011-03-30	64664	Morag Loves Seduction inc.			North Eastern Sky Services Ltd.
2011-03-30	64665	The Unity Guy Inc.			RIGHT TO LIFE ASSOCIATION
2011-03-30	64666	Nick's Home Construction Inc.	2011-03-08	59452	SUSAN L. FISHER PLC INC.
2011-03-31	64682	CARBONEAR GOSPEL HALL INC.	2011-03-08	42871	THE KILICK DOG WELLNESS CENTRE INC.
2011-03-31	64681	COASTAL CHIROPRACTIC INC.	2011-03-08	11976	FOGO ISLAND ARTS CORPORATION
2011-03-31	64678	JPED HOLDINGS INC.	2011-03-08	64294	RICHARD G. FELSBERG MECHANICAL LTD.
2011-03-31	64677	PARKSIDE CONVENIENCE & DELI INC.	2011-03-08	52820	TANDOOR HOUSE COMPANY INC.
2011-03-31	64674	64674 NEWFOUNDLAND & LABRADOR INC.	2011-03-09	57881	Western NL DMO Inc.
2011-03-31	64675	64675 NEWFOUNDLAND & LABRADOR INC.	2011-03-09	64119	WILLIAM DAWE PROFESSIONAL CORPORATION INC.
Total Incorporations: 192			2011-03-09	53308	CROCKER'S PLUMBING SERVICE LTD.
<i>Corporations Act - Section 331</i>			2011-03-10	55322	SAMUEL INVESTMENTS LTD.
Local Revivals			2011-03-10	49688	20522 NEWFOUNDLAND & LABRADOR LIMITED
For the Month of: March 2011					BALLY DUFF HOLDINGS INC.
Date	Number	Company Name	2011-03-11	59319	BEST FISHERIES INC.
2011-03-15	20128	IND-REC HIGHWAY SERVICES LIMITED	2011-03-15	52469	Change Enterprises Inc.
2011-03-16	42463	10828 NFLD. LIMITED	2011-03-16	20522	PRESIDIUM MANAGEMENT INCORPORATED
2011-03-16	29240	Change Enterprises Inc.	2011-03-16	63847	TRYUS ENTERPRISES LIMITED
2011-03-16	11121	MMS HOLDINGS INC.	2011-03-16	43460	BRISTOL HOMES LTD.
2011-03-16	14736	VICTORIA HOLDINGS LIMITED	2011-03-16	29240	Trans Island Auto Glass Inc.
2011-03-21	43366	Labrador Ready-Mix Ltd.	2011-03-16	59639	HOLWELLS ELECTRICAL & CONTRACTING LTD.
2011-03-24	44086	DECOR TILE LIMITED	2011-03-16	64433	DR. M. KATHIRGAMANATHAN PMC (2009) INC.
2011-03-29	38595	Thompson Enterprises Ltd.	2011-03-16	64433	GOULDS BOXING CLUB INC.
Total Revivals: 8			2011-03-17	62424	TRADEMARK CONTRACTING LTD
<i>Corporations Act - Section 286</i>			2011-03-17	34354	ONE RIDER ADVENTURES INCORPORATED
Local Amendments			2011-03-18	62434	Meridian Consulting Incorporated
For the Month of: March 2011			2011-03-21	50758	KIELTY HOLDINGS INC.
Date	Number	Company Name			PATHFINDER MANAGEMENT GROUP LTD.
2011-03-01	4353	A. C. Hunt Limited	2011-03-21	62375	ALAINA'S GIFTS INC.
2011-03-01	7894	Hunt's Concrete Supplies Limited	2011-03-21	58815	
2011-03-01	32549	J & W Harvesters Ltd.			
2011-03-01	59471	WALL TO WALL SCAFFOLDING & CONSTRUCTION LTD.	2011-03-22	53190	
2011-03-02	50881	AVALON MOTORSPORTS INC.	2011-03-23	61750	
2011-03-02	56399	UPPER TECH INC.	2011-03-24	56367	
			2011-03-24	39268	
			2011-03-28	53120	

THE NEWFOUNDLAND AND LABRADOR GAZETTE
May 20, 2011

2011-03-28	44690	BATTEN'S ENTERPRISES LTD.	2011-03-16	57991	QUALITY PAVING AND LANDSCAPING LIMITED
2011-03-28	57147	DR. WILLIAM TAYLOR PROFESSIONAL DENTAL CORPORATION	2011-03-16	58686	WHISKEY HOLDINGS INC
2011-03-28	6309	Hallett Enterprises Limited	2011-03-17	51631	AMGB HOLDINGS LIMITED
2011-03-28	39018	St. John's Sports & Entertainment Ltd.	2011-03-17	55838	GS VENTURES LIMITED
2011-03-29	61877	61877 NEWFOUNDLAND & LABRADOR INC.	2011-03-17	47271	JAYCOR ENTERPRISES INC.
2011-03-29	64615	64615 NEWFOUNDLAND AND LABRADOR INC.	2011-03-17	51841	SUNCO PAVING LTD.
2011-03-29	61840	BELVEDERE DEVELOPMENT CORPORATION	2011-03-18	23821	Contemporary Florist Incorporated
2011-03-29	62572	LEOPARD CANADA LTD.	2011-03-21	8286	E. and J. Electric Limited
2011-03-29	64396	Perrier Investments Limited	2011-03-22	25394	10080 NFLD. LIMITED
2011-03-29	18130	PROFESSIONAL MUNICIPAL ADMINISTRATORS INC.	2011-03-22	52244	IBC DESIGN SERVICES INC.
2011-03-29	52820	THE KILLICK DOG WELLNESS CENTRE INC.	2011-03-22	58689	REPUBLIC OF DOYLE PILOT PRODUCTIONS INC.
2011-03-30	64067	Atlantic Automotive & Industrial Ltd.	2011-03-23	52693	DUCKWORTH PROPERTIES LIMITED
2011-03-30	44800	COURTNEY MARIA & BROS. LTD.	2011-03-28	61944	GDC HOLDINGS INC.
2011-03-30	54675	G B S CARPENTRY LTD.	2011-03-28	46484	GILBERT ENTERPRISES LTD.
2011-03-30	6274	NATURE NEWFOUNDLAND AND LABRADOR INCORPORATED	Total Dissolutions: 31		
2011-03-30	61864	POWER'S PETROLEUM INC.	<hr/>		
2011-03-30	40805	Renee's Convenience Limited	<i>Corporations Act - Section 294</i>		
2011-03-31	31622	Basil Fearn (93) Limited	Local Amalgamations		
2011-03-31	58836	NL PLUMBING & HEATING INC.	For the Month of: March 2011		
Total Amendments: 67			Date	Number	Company Name
<hr/>			2011-03-07	64485	63765 NEWFOUNDLAND AND LABRADOR LTD.
<i>Corporations Act - Section 337</i>			From:	63765	63765 NEWFOUNDLAND AND LABRADOR LTD.
Local Intents to Dissolve				18382	GREENWOOD BUILDING SUPPLIES LIMITED
For the Month of: March 2011			2011-03-29	64661	CLARENVILLE DRYDOCK LIMITED
Date	Number	Company Name	From:	11013	Burru's Marine Division Limited
2011-03-31	6047	Broadway Discount Drugs Limited		18416	Clarenville Drydock Limited
Total Intents to Dissolve: 1				41941	Star Line Inc.
<hr/>				21762	Strathcona Limited
<i>Corporations Act - Section 335</i>			2011-03-31	64683	AQUA CRAB PRODUCERS INC.
Local Dissolutions			From:	59809	AQUA CRAB PRODUCERS INC.
For the Month of: March 2011				7537	Aqua Fisheries Limited
Date	Number	Company Name	Total Amalgamations: 3		
2011-03-01	15031	WSSC Investments Limited	<hr/>		
2011-03-03	4930	Gale's Supermarket Limited	<i>Corporations Act - Section 286</i>		
2011-03-07	50747	NETWORK MARKETERS INC.	Local Name Changes		
2011-03-08	16156	Bill's Cycle Shop Limited	For the Month of: March 2011		
2011-03-08	51382	D-Man's Electronics Inc.	Number		Company Name
2011-03-08	22530	KENNEDY'S STORE LIMITED	59471		WALL TO WALL SCAFFOLDING & CONSTRUCTION LTD.
2011-03-08	21641	P. & J. Variety Limited	2011-03-01	From:	Wall To Wall Construction Ltd.
2011-03-09	51477	51477 NEWFOUNDLAND & LABRADOR INC.		50518	RAFT RECOVERY AWARENESS FAMILY TOGETHERNESS INC.
2011-03-09	57382	TRENDZ FOOTWEAR & CLOTHING INC.			RECOVERING ADDICTS FELLOWSHIP TEAM INC.
2011-03-11	44333	HILLCREST VENTURES INC.	2011-03-07	From:	
2011-03-11	54368	N AND H WELDING LTD.		52820	THE KILLICK DOG WELLNESS CENTER INC.
2011-03-11	54349	RPF PILOT SERVICES INC.			THE NEWF DOG SPA INC.
2011-03-11	24131	T & V ENTERPRISES LIMITED			
2011-03-15	62292	City Saver NL Inc.			
2011-03-16	9300	G.L.R. Limited	2011-03-08	From:	
2011-03-16	59766	Havurah Mishkan HaLev Inc.			
2011-03-16	58932	QUADRATEC INC.			

THE NEWFOUNDLAND AND LABRADOR GAZETTE
May 20, 2011

57881		FOGO ISLAND ARTS CORPORATION	52820		THE KILLICK DOG WELLNESS CENTRE INC.
2011-03-09	From:	THE FOGO ISLAND ARTS RESIDENCY CORPORATION	2011-03-29	From:	THE KILLICK DOG WELLNESS CENTER INC.
64119		RICHARD G. FELSBERG MECHANICAL LTD.	54675		G B S CARPENTRY LTD.
2011-03-09	From:	RICHARD G. FELSBERG HOLDINGS LTD.	2011-03-30	From:	K & Y CARPENTRY LIMITED
53308		TANDOOR HOUSE COMPANY INC.	6274		NATURE NEWFOUNDLAND AND LABRADOR INCORPORATED
2011-03-09	From:	ACCOUNTING & BUSINESS CONSULTING LTD.	2011-03-30	From:	The Natural History Society of Newfoundland and Labrador
52469		SAMUEL INVESTMENTS LTD.	58836		NL PLUMBING & HEATING INC.
2011-03-15	From:	DR. SAMUEL FAM MEDICAL PRACTICE, P.M.C., INC.	2011-03-31	From:	NL PLUMBING & ASSOCIATES INC.
63847		BALLY DUFF HOLDINGS INC.	Total Name Changes: 20		
2011-03-16	From:	63847 NEWFOUNDLAND & LABRADOR INC.	<hr/>		
64433		TRYUS ENTERPRISES LIMITED	<i>Corporations Act - Section 443</i>		
2011-03-16	From:	TYRUS ENTERPRISE LIMITED	Extra-Provincial Registrations		
62434		HOLWELLS ELECTRICAL & CONTRACTING LTD.	For the Month of: March 2011		
2011-03-18	From:	K & M ELECTRICAL & CONTRACTING LTD.	Date	Number	Company Name
50758		DR. M. KATHIRGAMANATHAN PMC (2009) INC.	2011-03-01	64434	INSURANCE SUPERMARKET INC.
2011-03-21	From:	DRS. M & S KATHIRGAMANATHAN PMC (2004) INC.	2011-03-02	64440	TAWSHO MINING INC.
62375		GOULDS BOXING CLUB INC.	2011-03-03	64454	HERITAGE INVESTMENT FUNDS INC.
2011-03-21	From:	MUSTANGS BOXING INC.	2011-03-04	64474	ENERVEST 2011 GENERAL PARTNER CORP.
56367		KIELTY HOLDINGS INC.	2011-03-04	64475	PETTY HARBOUR PROMOTIONS INC.
2011-03-24	From:	DR. JOHN PATRICK KIELTY PROFESSIONAL MEDICAL CORPORATION	2011-03-04	64473	SIMON BROTHERS PROPERTIES LTD.
53120		ALAINA'S GIFTS INC.	2011-03-04	64472	TESLA MOTORS CANADA INC.
2011-03-28	From:	COLLECTOR'S CORNER INC.	2011-03-07	64481	CALLINAN MINES LIMITED
61877		61877 NEWFOUNDLAND & LABRADOR INC.	2011-03-07	64486	HAMILTON CAPITAL PARTNERS INC.
2011-03-29	From:	BELVEDERE DEVELOPMENT CORPORATION	2011-03-07	64480	MACLEOD-LORWAY FINANCIAL GROUP LIMITED
61840		BELVEDERE DEVELOPMENT CORPORATION	2011-03-08	64490	MAMMOET CANADA EASTERN LTD.
2011-03-29	From:	61840 NEWFOUNDLAND & LABRADOR INC.	2011-03-09	64505	APRI INSURANCE SERVICES INC.
			2011-03-09	64506	CANADIAN MORTGAGE LOAN SERVICES LIMITED
			2011-03-09	64500	SELMAN & COMPANY
			2011-03-09	64502	STRATEGIC UNDERWRITING MANAGERS INC.
			2011-03-09	64498	TL CANADA GP INC.
			2011-03-10	64515	MEDALLION RESOURCES LTD.
			2011-03-10	64514	R D DESIGN SERVICES INCORPORATED
			2011-03-11	64519	SCHEFFERVILLE IRON ORE EXPLORATION CORP.
			2011-03-15	64529	AQUEDUCT FOUNDATION
			2011-03-15	64531	LS MUTUAL LIFE INSURANCE COMPANY
			2011-03-16	64544	ALTRINSIC GLOBAL ADVISORS, LLC
			2011-03-17	64552	FIRST DATA/PAYMENTECH CANADA PARTNER ULC

THE NEWFOUNDLAND AND LABRADOR GAZETTE
May 20, 2011

2011-03-17	64557	LIBERTY SECURITY SYSTEMS INC.	2011-03-17	From:	CANGRO TOMATO INC./TOMATES CANGRO INC.
2011-03-17	64555	NORTHERN CAPITAL ASSOCIATES HOLDINGS CANADA III ULC	53183		DEL MONTE CANADA INC.
2011-03-18	64569	CANADIAN PARKS AND WILDERNESS SOCIETY	2011-03-17	From:	CANGRO FOODS INC./ALIMENTS CANGRO INC.
2011-03-18	64568	FOSS NATIONAL LEASING LTD.			
2011-03-18	64570	MSM CONSTRUCTION SERVICES LTD.	59252		DEL MONTE FRUIT CANADA INC.
2011-03-21	64574	CREDIT SUISSE SECURITIES (EUROPE) LIMITED			FRUITS DEL MONTE CANADA INC.
2011-03-21	64577	FLUOR CONSTRUCTORS CANADA LTD.	2011-03-17	From:	CANGRO FRUIT INC./FRUITS CANGRO INC.
2011-03-21	64580	FOSTER WHEELER CANADA LTD.			
2011-03-21	64578	POLLARD BANKNOTE LIMITED	54088		DEL MONTE VEGETABLE CANADA INC.
2011-03-22	64601	7781300 CANADA INC.			LEGUMES DEL MONTE CANADA INC.
2011-03-22	64590	ADMAZE MEDIA INC.			
2011-03-22	64599	T.H.E. INSURANCE COMPANY	2011-03-17	From:	CANGRO VEGETABLES INC./LEGUMES CANGRO INC.
2011-03-24	64627	DRAMIS NETWORK CABLING (2009) LTD.			
2011-03-24	64628	VALUE VILLAGE RECYCLING, ULC	56325		TROY LIFE & FIRE SAFETY LTD.
2011-03-28	64643	ARBUTUS FINANCIAL SERVICES LTD.			PROTECTION INCENDIE TROY LTÉE
2011-03-28	64644	ENTERPRISE PRODUCTS TRANSPORTATION COMPANY LLC	2011-03-17	From:	TROY SPRINKLER LIMITED/TROY GICLEURS LIMITÉE
2011-03-28	64642	TERRAX MINERALS INC.			
2011-03-29	64662	BMR CONSULTING LTD.	61092		EXCEL INSURANCE & RISK MANAGEMENT INC.
2011-03-29	64667	INDUSTRIAL SECURITY LIMITED	2011-03-22	From:	PHOENIX GROUP RISK MANAGEMENT INC.
2011-03-29	64660	KENMAR INSURANCE SERVICES LTD.			
2011-03-29	64658	PATHWAY 2011 GORR INC.	Total Name Changes: 8		
2011-03-30	64669	FAIRCOURT SHORT-TERM FT 2011 MANAGEMENT LTD.	<hr/>		
2011-03-30	64668	NCI MANAGEMENT LTD.	<i>Corporations Act - Section 294</i>		
2011-03-31	64684	SHOPPER EVENTS CANADA INC.	Extra-Provincial Registrations for Amalgamation		
2011-03-31	64686	YAMAHA CANADA MUSIC LTD.	For the Month of: March 2011		
		YAMAHA CANADA MUSIQUE LTÉE	Date	Number	Company Name
			2011-03-01	64432	CORRPRO CANADA, INC.
			From:	61544	CORRPRO CANADA, INC.
			2011-03-02	64439	LOBLAW PROPERTIES LIMITED/PROPRIÉTÉS LOBLAW LIMITÉE
			From:	53725	LOBLAW PROPERTIES LIMITED/PROPRIÉTÉS LOBLAW LIMITÉE
Total Registrations: 48					
<hr/>					
<i>Corporations Act - Section 451</i>					
Extra-Provincial Name Changes					
For the Month of: March 2011					
Number		Company Name			
61834		BYRON CAPITAL MARKETS LTD.	2011-03-02	64437	LOBLAWS INC.
			From:	62601	LOBLAWS INC.
2011-03-02	From:	BYRON SECURITIES LIMITED	2011-03-04	64471	THE STEVENS COMPANY LIMITED
			From:	55456	THE STEVENS COMPANY LIMITED
59384		IRVING OIL OPERATIONS LTD.			
2011-03-02	From:	FORT RELIANCE COMPANY LTD.	2011-03-07	64482	WAKEFIELD CANADA INC.
			From:	2390D	CASTROL CANADA INC.
54087		AYLMER TOMATO COMPANY INC.	2011-03-08	64492	CARA OPERATIONS LIMITED/ENTREPRISES CARA LIMITEE
		SOCIETE TOMATES AYLMEER INC.	From:	61723	CARA OPERATIONS

LIMITED/ENTREPRISES CARA LIMITEE			DEPARTMENT OF GOVERNMENT SERVICES Dean Doyle, Registrar of Companies	
2011-03-08 From:	64493 4549F	MARY BROWN'S INC. MARY BROWN'S INC.	May 20	
2011-03-11 From:	64525 50365	THE STATE GROUP INC. THE STATE GROUP INC.	MINERAL ACT	
2011-03-11 From:	64526 6454F	WESTJET INVESTMENT CORP. WESTJET INVESTMENT CORP.	NOTICE	
2011-03-15 From:	64543 60062	RTO ASSET MANAGEMENT INC. RTO ASSET MANAGEMENT INC.	Published in accordance with section 62 of CNLR 1143/96 under the <i>Mineral Act</i> , cM-12, RSNL 1990 as amended.	
2011-03-18 From:	64571 5066F	ACUREN GROUP INC. ACUREN GROUP INC.	Mineral rights to the following mineral lands have reverted to the Crown:	
2011-03-21 From:	64584 5620F	ATLANTIC PURIFICATION SYSTEMS LIMITED ATLANTIC PURIFICATION SYSTEMS LIMITED	Mineral License Held by Situates near On map sheet	009870M Keats, Kevin D. Red Cross Lake, Central NL 12A/06 12A/07
2011-03-21 From:	64585 6032F	CGGVERITAS SERVICES (CANADA) INC. CGGVERITAS SERVICES (CANADA) INC.	Mineral License Held by Situates near On map sheet	009884M Celtic Minerals Ltd Makhavinekh Lake 14D/01 14D/08
2011-03-22 From:	64597 58655	CAMERON CANADA CORPORATION CAMERON CANADA CORPORATION	Mineral License Held by Situates near On map sheet	011853M White Bear Resources Incorporated Evening Lake 23G/09
2011-03-24 From:	64631 63692 56502	CANWEL BUILDING MATERIALS LTD. CANWEL BUILDING MATERIALS LTD. QUINCAILLERIE CANWEL INC./ CANWEL HARDWARE INC.	Mineral License Held by Situates near On map sheet	011857M White Bear Resources Incorporated Colville Lake 23H/12
Total Registrations for Amalgamation: 15			Mineral License Held by Situates near On map sheet	013034M Metals Creek Resources Corp. Birchy Lake, Central NL 12H/07
DEPARTMENT OF GOVERNMENT SERVICES Dean Doyle, Registrar of Companies			Mineral License Held by Situates near On map sheet	013037M Quinlan, Marilyn Cormack, Western NL 12H/03 12H/04 12H/06 12H/05
May 20			Mineral License Held by Situates near On map sheet	016028M 016029M Silver Spruce Resources Inc. Lake Michael Area 13J/09
CORRECTION NOTICE			Mineral License Held by Situates near On map sheet	015804M Sweetapple, Walter Alexander Bay, Eastern NL 02D/16
Published on page 94 of Volume 86, Number 11, March 18 th , 2011 edition of <i>The Newfoundland and Labrador Gazette</i> , NWC GP INC. (Corporation # 53380) was incorrectly listed as one of the amalgamated corporations to the extra-provincial registration for THE NORTH WEST COMPANY INC. (Corporation # 64073) with a status for NWC GP INC. changed to Amalgamated. This was corrected by the Registry of Companies on May 10, 2011.			Mineral License Held by	015816M Sweetapple, Ronald

THE NEWFOUNDLAND AND LABRADOR GAZETTE
May 20, 2011

Situate near On map sheet	Norsemans Pond, Central NL 02D/01	Situate near On map sheet	Lady Pond, Eastern NL 02C/04 02C/05
Mineral License Held by Situate near On map sheet	015817M Sweetapple, Ronald Southwest River, Central NL 02D/01	Mineral License Held by Situate near On map sheet	017136M Pretty, Adam Paradise Sound, Burin Peninsula 01M/09
Mineral License Held by Situate near On map sheet	015825M McLennon, Tom Cat Arm River, White Bay Area 12I/02	Mineral License Held by Situate near On map sheet	017137M Pretty, Adam Rattling Brook, Central NL 02D/14
A portion of license Held by Situate near On map sheet more particularly described in an application on file at Department of Natural Resources	016407M Newfoundland Fluorspar Exploration Ltd. Joe Batts Arm, Central NL 02E/09	Mineral License Held by Situate near On map sheet	017138M McLennon, Michael Cat Arm River, White Bay Area 12I/02 12I/03
A portion of license Held by Situate near On map sheet more particularly described in an application on file at Department of Natural Resources	016526M Newfoundland Fluorspar Exploration Ltd. Shoal Bay, Central NL 02E/09	Mineral License Held by Situate near On map sheet	017139M Quinlan, Tony Davis Cove, Burin Peninsula 01M/09
Mineral License Held by Situate near On map sheet	017122M Keats, Christina Northwest Gander River, Central NL 02D/14	Mineral License Held by Situate near On map sheet	017148M Turpin, Benjamin Green Island Pond, Eastern NL 02D/08
Mineral License Held by Situate near On map sheet	017123M Humby, Henry Northwest Gander River, Central NL 02D/14	Mineral License Held by Situate near On map sheet	017149M Turpin, Alec Red Indian Pond, Central NL 02D/01
Mineral License Held by Situate near On map sheet	017124M Bursey, Brian Northwest Gander River, Central NL 02D/14	Mineral License Held by Situate near On map sheet	017150M Turpin, Alec Black River Pond, Central NL 02D/01
Mineral License Held by Situate near On map sheet	017129M White, Derek R. Flat Bay Brook, Western NL 12B/08	Mineral License Held by Situate near On map sheet	017151M Turpin, Alexander J. Big Gull Pond, Eastern NL 02D/08
Mineral License Held by Situate near On map sheet	017131M Sutton, Elmer Michikamau Lake 13L/04	Mineral License Held by Situate near On map sheet	017152M Byrne, Patrick Sleigh Pond, Central NL 02D/01
Mineral License Held by Situate near On map sheet	017132M Sutton, Elmer Ross Lake 13L/14	Mineral License Held by Situate near On map sheet	017153M Byrne, Debbie Frost Pond, Central NL 02D/01
Mineral License Held by Situate near On map sheet	017133M BrownCo Investments Inc. Northwest Brook, Eastern NL 02C/04 02D/01	Mineral License Held by Situate near On map sheet	017155M Crocker, James Richard Caribou Lake, Central NL 02D/10
Mineral License Held by Situate near On map sheet	017134M Pretty, Adam Bellevue Area, Avalon Peninsula 01N/12	Mineral License Held by Situate near On map sheet	017157M Crocker, James Richard Southwest Gander River, Central NL 02D/10 02D/15
Mineral License Held by	017135M Walsh, Denis F.	Mineral License Held by	017160M Sweetapple, Walter Northwest Pond, Eastern NL 02D/08
		Mineral License Held by	017162M Goldsworthy, Douglas

Situate near On map sheet	Ocean Pond, Eastern NL 02C/05
Mineral License Held by Situate near On map sheet	017165M Sparkes, Drexel Alexander Bay, Eastern NL 02D/09
Mineral License Held by Situate near On map sheet	017174M Murphy, Lewis Great Gull Lake, Central NL 12H/01
Mineral License Held by Situate near On map sheet	017175M Kelly-King, Mary Northwest Cove, Southern NL 01M/13
Mineral License Held by Situate near On map sheet	017226M Hillier, Lloyd Hamilton River 13E/06
Mineral License Held by Situate near On map sheet	017227M 10565 NL Inc Hamilton River 13E/06
Mineral License Held by Situate near On map sheet	017232M 10565 NL Inc Hamilton River 13E/06
Mineral License Held by Situate near On map sheet	017237M Metals Creek Resources Corp. Tilt Cove Area, Baie Verte Peninsula 02E/13
Mineral License Held by Situate near On map sheet	017243M Fraser, Garry B. Conception Bay South, Avalon Peninsula 01N/07 01N/10
Mineral License Held by Situate near On map sheet	017242M Fraser, Garry B. Conception Bay South, Avalon Peninsula 01N/07 01N/10
Mineral License Held by Situate near On map sheet	017244M Fraser, Garry B. Conception Bay South, Avalon Peninsula 01N/10
Mineral License Held by Situate near On map sheet	017250M Quinlan, Roland Menihek Lake 23J/02
Mineral License Held by Situate near On map sheet	017261M White, Derek R. Fox Pond Area, Western NL 12B/08
Mineral License Held by Situate near On map sheet	017276M Northcott, Edwin Lac Ghyvelde Area 13E/04
Mineral License Held by	017280M Goldsworthy, Jessie

Situate near On map sheet	Ocean Pond, Eastern NL 02C/05
Mineral License Held by Situate near On map sheet	017281M Jones, Jerry Triton Island, Central NL 02E/05 02E/12
Mineral License Held by Situate near On map sheet	017284M Jones, Jerry Triton Island, Central NL 02E/12
Mineral License Held by Situate near On map sheet	017285M Crocker, Calvin M. Caribou Lake, Central NL 02D/10
A portion of license Held by Situate near On map sheet	017486M Quest Rare Minerals Ltd. Lac Chaves 13L/13 more particularly described in an application on file at Department of Natural Resources

The lands covered by this notice except for the lands within Exempt Mineral Lands, the Exempt Mineral Lands being described in CNLR 1143/96 and NLR 71/98, 104/98, 97/2000, 36/2001, 31/2004, 78/2006, 8/2008 and 28/2009 and outlined on 1:50 000 scale digital maps maintained by the Department of Natural Resources, will be open for staking after the hour of 9:00 a.m. on the 32nd clear day after the date of this publication.

DEPARTMENT OF NATURAL RESOURCES
JIM HINCHEY, P.Geo
Manager - Mineral Rights

File #s 774:4225, 5442, 5453, 6852, 6854, 6856, 7761, 7892, 7895, 9316; 775:0081, 0088, 0089, 0096, 0363, 0430, 0760, 0761, 0762, 0767, 0769, 0770, 0771, 0772, 0773, 0774, 0775, 0776, 0777, 0786, 0787, 0788, 0789, 0790, 0791, 0793, 0795, 0798, 0800, 0802, 0805, 0806, 0807, 0808, 0813, 0817, 0823, 0829, 0840, 0852, 0854, 0855, 0858, 0859, 0990

May 20

URBAN AND RURAL PLANNING ACT, 2000

NOTICE OF REGISTRATION TOWN OF NORMAN'S COVE-LONG COVE MUNICIPAL PLAN AMENDMENT NO. 5, 2010 AND DEVELOPMENT REGULATIONS AMENDMENT NO. 5, 2010

TAKE NOTICE that the TOWN OF NORMAN'S COVE-LONG COVE Municipal Plan Amendment No. 5, 2010 and Development Regulations Amendment No. 5, 2010, adopted on the 27th day of October, 2010 and approved on the 10th day of December, 2010, has been registered by the Minister of Municipal and Provincial Affairs.

In general terms, the purpose of the Plan Amendment is to redesignate and rezone land along the south side of Route 201 in Long Cove to the limits of Murphy Cove Brook; the land along Pumbly Cove Park Road, the site of the former Pumbly Cove Park Municipal Park; and the area behind the former ball field to accommodate future serviced residential development in the Town.

The Norman's Cove-Long Cove Municipal Plan Amendment No. 5, 2010 and Development Regulations Amendment No. 5, 2010, come into effect on the day that this notice is published in *The Newfoundland and Labrador Gazette*. Anyone who wishes to inspect a copy of the Municipal Plan and Development Regulations Amendments may do so at the Town Office, during normal working hours.

TOWN OF NORMAN'S COVE-LONG COVE
Dianne Hudson, Town Clerk/Administrator

May 20

**NOTICE OF REGISTRATION
TOWN OF ROBERT'S ARM
MUNICIPAL PLAN AND DEVELOPMENT
REGULATIONS 2010-2020**

TAKE NOTICE that the TOWN OF ROBERT'S ARM Municipal Plan and Development Regulations 2010-2020 approved on the 18th day of December, 2010, has been registered by the Minister Municipal Affairs.

The TOWN OF ROBERT'S ARM Municipal Plan and Development Regulations 2010-2020, comes into effect on the day that this notice is published in *The Newfoundland and Labrador Gazette*. Anyone who wishes to inspect a copy of the TOWN OF ROBERT'S ARM Municipal Plan and Development Regulations 2010-2020, may do so at the Town Office, Robert's Arm, during normal working hours.

TOWN OF ROBERT'S ARM
Ada Rowsell, Town Clerk

May 20

**QUIETING OF TITLES ACT
2011 06G 0061
IN THE SUPREME COURT OF
NEWFOUNDLAND AND LABRADOR
TRIAL DIVISION**

NOTICE OF APPLICATION under the *Quieting of Titles Act*, RSNL cQ-3.

Notice is hereby given to all parties that AUSTIN PLOUGHMAN of the Community of George's Brook, in the District of Trinity North, in the Province of Newfoundland and Labrador, has applied to the Supreme Court of Newfoundland and Labrador, Trial Division, Grand Bank, to have title to all that piece or parcel of property situate at George's Brook, in the Province of

Newfoundland and Labrador, which property is more particularly described in Schedules "A1" and "A2" hereto annexed and shown in Schedule "B" hereto annexed.

ALL BEARINGS aforementioned for which AUSTIN PLOUGHMAN claims to be the owner investigated and for a Declaration that he is the absolute owner in fee simple in possession and the said AUSTIN PLOUGHMAN has been ordered to publish Notice of Application as required by the above named Act.

All persons having title adverse to the said title claimed by the said AUSTIN PLOUGHMAN shall file in the Registry of the Supreme Court of Newfoundland and Labrador, Trial Division, Grand Bank, particulars of such adverse claim and serve the same together with an Affidavit verifying same on the undersigned Solicitors for the Petitioner on or before the 4th day of June, 2011, after which date no party having any claim shall be permitted to file the same or to be heard except by special leave of the Court and subject to such conditions as the Court may deem just.

All such adverse claims shall be investigated then in such manner as the Supreme Court of Newfoundland and Labrador, Trial Division, Grand Bank, may direct.

DATED AT Clarenville, in the Province of Newfoundland and Labrador, this 5th day of June, 2011.

HUGHES AND BRANNAN LAW OFFICE
Solicitors for the Applicant
PER: James D. Hughes, Q.C.

ADDRESS FOR SERVICE
357 Memorial Drive
Clarenville NL A5A 1R8
Tel: (709) 466-3106
Fax (709) 466-3107

**AUSTIN PLOUGHMAN
George's Brook, NL
Parcel "A"**

SCHEDULE "A-1"

ALL THAT piece or parcel of land situate and being in the Community of George's Brook, in the Electoral District of Trinity North abutted and bounded as follows:

THAT IS TO SAY: Beginning at a point on the southern limit of SMITH SOUND ROAD (20 metres wide), the said point having coordinates N 5 344 689.63 metres and E 233 980.31 metres of the Three Degree Modified Transverse Mercator Projection (NAD-83) for the Province of Newfoundland and Labrador;

THENCE by property of Austin Ploughman south one degree twenty-eight minutes twenty seconds west (S 1-28-20 W) fifty decimal one six (50.16) metres, south seventy-eight degrees forty minutes twenty-five seconds east (S 78-40-25 E) twenty-two decimal eight zero (22.80) metres;

THENCE by property of Austin Ploughman and by property of Emanuel Sinclair south eighty-seven degrees fifty-eight minutes twenty-five seconds east (S 87-58-25 E) seventy-six decimal three eight (76.38) metres;

THENCE along the southern limit of an OLD ABANDONED ROAD (5 metres wide) south eighty-four degrees forty-four minutes zero zero seconds east (S 84-44-00 E) forty decimal zero five (40.05) metres, north seventy-six degrees thirty-seven minutes zero zero seconds east (N 76-37-00 E) twenty-two decimal seven four (22.74) metres, south eighty-five degrees zero three minutes twenty seconds east (S 85-03-20 E) sixty decimal seven six (60.76) metres, south seventy-one degrees fifty-three minutes ten seconds east (S 71-53-10 E) forty-five decimal nine one (45.91) metres, south sixty-four degrees twenty-seven minutes zero zero seconds east (S 64-27-00 E) twelve decimal five five (12.55) metres, south thirty-seven degrees forty-eight minutes zero five seconds east (S 37-48-05 E) twenty-six decimal nine nine (26.99) metres, south seventy-two degrees forty-one minutes zero five seconds east (S 72-41-05 E) twenty-seven decimal five two (27.52) metres, south seventy-seven degrees forty-five minutes twenty seconds east (S 77-45-20 E) seventy-four decimal two three (74.23) metres, south eighty-one degrees fifty-three minutes fifty-five seconds east (S 81-53-55 E) sixty-nine decimal three six (69.36) metres;

THENCE by Crown Land south zero degrees fifty minutes zero five seconds west (S 0-50-05 W) one hundred and eighty-two decimal four five (182.45) metres, north eighty-two degrees zero two minutes twenty-five seconds west (N 82-02-25 W) three hundred and thirty-nine decimal three nine (339.39) metres, north sixty-six degrees twenty-three minutes zero five seconds west (N 66-23-05 W) sixty-three decimal five one (63.51) metres;

THENCE along the northern limit of a Reservation (10 metres wide) of the Waters of Smith Sound to a point, the said point being distant one hundred and twenty-three decimal three five (123.35) metres as measured on a bearing of north sixty-seven degrees forty-eight minutes zero zero seconds west (N 67-48-00 W) from the last mentioned point;

THENCE along the said northern limit of a Reservation of the Waters of Smith Sound to a point, the said point being distant thirty-three decimal eight seven (33.87) metres as measured on a bearing of south eighty-five degrees fourteen minutes forty seconds west (S 85-14-40 W) from the last mentioned point;

THENCE along the said northern limit of a Reservation of the Waters of Smith Sound to a point, the said point being distant one hundred and two decimal zero nine (102.09) metres as measured on a bearing of north fifty-three degrees fifteen minutes ten seconds west (N 53-15-10 W) from the last mentioned point;

THENCE by property granted to Fred Pelley (vol. 23 - fol. 44) now Neil Pelley north thirty degrees thirty-seven minutes thirty-five seconds east (N 30-37-35 E) eight decimal eight five (8.85) metres, north nineteen degrees sixteen minutes twenty-five seconds east (N 19-16-25 E) nineteen decimal five six (19.56) metres, north seven

degrees zero one minute fifty-five seconds east (N 7-01-55 E) eight decimal zero six (8.06) metres, north seven degrees fifteen minutes twenty-five seconds west (N 7-15-25 W) thirty-three decimal six nine (33.69) metres, north nine degrees forty-seven minutes zero zero seconds west (N 9-47-00 W) twenty decimal eight five (20.85) metres;

THENCE along the southeastern limit of formerly CANADIAN NATIONAL RAILWAY now CROWN LAND (15.24 metres wide) north seventy-one degrees forty-seven minutes forty seconds east (N 71-47-40 E) ninety-three decimal three two (93.32) metres;

THENCE by property of Vincent Ploughman south three degrees thirty-one minutes forty-five seconds west (S 3-31-45 W) forty-five decimal seven two (45.72) metres, south eighty-six degrees twenty-eight minutes fifteen seconds east (S 86-28-15 E) forty-seven decimal seven two (47.72) metres, north nineteen degrees forty-one minutes forty-five seconds east (N 19-41-45 E) thirty-nine decimal four four (39.44) metres;

THENCE by property of Randy Ploughman north one degree twenty-eight minutes twenty seconds east (N 1-28-20 E) thirty decimal four seven (30.47) metres;

THENCE along the southeastern limit of formerly CANADIAN NATIONAL RAILWAY now CROWN LAND (15.24 metres wide) north seventy-two degrees forty minutes fifty-five seconds east (N 72-40-55 E) four decimal eight two (4.82) metres, north seventy-two degrees forty-two minutes zero zero seconds east (N 72-42-00 E) eleven decimal one nine (11.19) metres;

THENCE along the said southeastern limit of formerly CANADIAN NATIONAL RAILWAY now CROWN LAND and along the said southern limit of SMITH SOUND ROAD south seventy-seven degrees fifty-five minutes twenty seconds east (S 77-55-20 E) zero decimal eight eight (0.88) metres, more or less to the point of beginning and containing an area of 11.0674 hectares.

All bearings refer to the above mentioned Projection.

((((CONTROL SURVEYS LTD.

AUSTIN PLOUGHMAN
George's Brook, NL
Parcel "B"

SCHEDULE "A-2"

ALL THAT piece or parcel of land situate and being in the Community of George's Brook, in the Electoral District of Trinity North abutted and bounded as follows:

THAT IS TO SAY: Beginning at a point on the northern limit of the former CANADIAN NATIONAL RAILWAY now CROWN LAND (15.24 metres wide), the said point having coordinates N 5 344 659.71 metres and E 233 837.47 metres of the Three Degree Modified Transverse Mercator Projection (NAD-83) for the Province of Newfoundland and Labrador;

THENCE by property of Michael Andrews north five degrees twenty-nine minutes thirty seconds east (N 5-29-30 E) forty-one decimal three six (41.36) metres;

THENCE along the southern limit of the BONAVIDA PENINSULA HIGHWAY (20 metres wide) south eighty-seven degrees forty-one minutes forty-five seconds east (S 87-41-45 E) thirty-seven decimal two two (37.22) metres;

THENCE by the Estate of the Late Daniel Ellis south four degrees twenty-nine minutes twenty seconds east (S 4-29-20 E) twenty-five decimal two four (25.24) metres;

THENCE along the said northern limit of former CANADIAN NATIONAL RAILWAY now CROWN LAND south seventy-one degrees twenty-four minutes zero five seconds west (S 71-24-05 W) forty-five decimal five zero (45.50) metres, more or less to the point of beginning and containing an area of 0.1325 hectares.

All bearings refer to the above mentioned Projection.

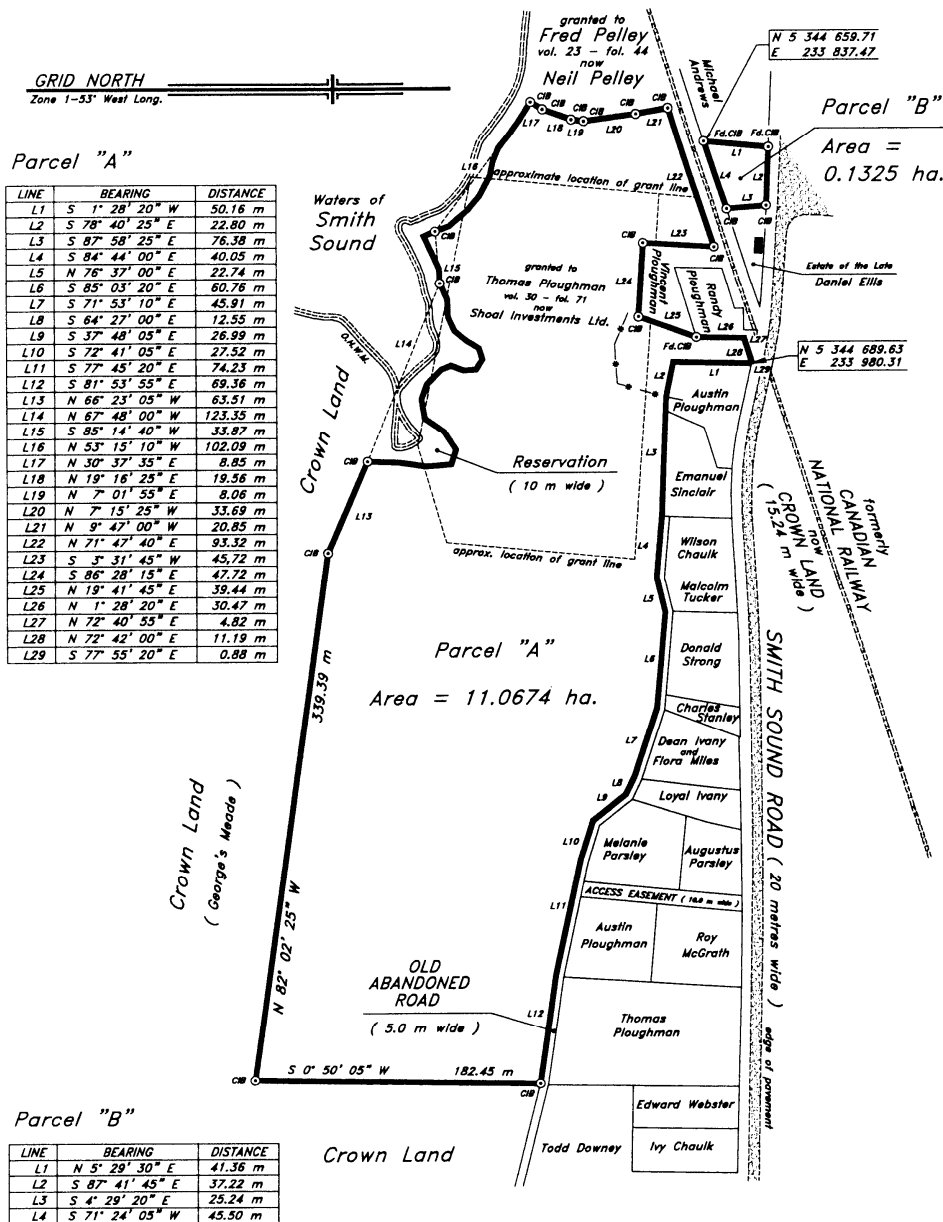

2011 06G 0062
IN THE SUPREME COURT OF
NEWFOUNDLAND AND LABRADOR
TRIAL DIVISION

NOTICE OF APPLICATION under the *Quieting of Titles Act*, RSNL cQ-3

NOTICE is hereby given to all parties that the Estate of JOSEPH KENNETH SAUNDERS represented by Rex Saunders of Gander, in the Province of Newfoundland and Labrador, as his Executor, has applied to the Supreme Court of Newfoundland and Labrador, Trial Division, Grand Bank, to have title to all that piece or parcel of property situate at Glovertown, in the Province of Newfoundland and Labrador, which property is more particularly described in Schedules "A", "C" and "E" hereto annexed and shown in Schedules "B", "D" and "F" hereto annexed.

All Bearings aforementioned for which the Estate of JOSEPH KENNETH SAUNDERS claims to be the owner investigated and for a Declaration that it is the absolute owner in fee simple in possession and the said Estate of Joseph Kenneth Saunders has been ordered to publish Notice of Application as required by the above named Act.

All persons having title adverse to the said title claimed by the said Estate of JOSEPH KENNETH SAUNDERS shall file in the Registry of the Supreme Court of Newfoundland and Labrador, Trial Division, Grand Bank, particulars of such adverse claim and serve the same together with an Affidavit verifying same on the undersigned Solicitors for the Petitioners on or before the 4th day of June, 2011, after which date no party having any claim shall be permitted to file the same or to be heard except by special leave of the Court and subject to such conditions as the Court may deem just.

All such adverse claims shall be investigated then in such manner as the Supreme Court of Newfoundland and Labrador, Trial Division, Grand Bank, may direct.

DATED AT Clarenville, in the Province of Newfoundland and Labrador, this 5th day of May, 2011.

HUGHES AND BRANNAN LAW OFFICE
Solicitors for the Applicant
PER: James D. Hughes, Q.C.

ADDRESS FOR SERVICE
357 Memorial Drive
Clarenville NL A5A 1R8
Tel: (709) 466-3106
Fax (709) 466-3107

SCHEDULE "A"

DESCRIPTION

The Estate of Kenneth Saunders
Glovertown, NL

All that piece or parcel of land situate and being on the southern side of Main Street North at Glovertown, in the electoral district of Terra Nova, Newfoundland and Labrador & being bound and abutted as follows:

Beginning at a point, said point being a found iron pin set in the northwest corner of land of Bessie Dyke and having reference from Control Monument No. 89G6208 of S 62°37'15" E 18.943 metres.

Thence running by land of Bessie Dyke S 30°38' 11" E 24.036 metres;

Thence running along the shoreline of The Waters of Alexander Bay S 54°47'44" W 22.967 metres;

Thence running by land of Winston Saunders N 29°49'51" W 22.335 metres;

Thence running along the southern limit of Main Street North N 50°28'23" E 22.855 metres, more or less to the point of beginning.

The above described parcel contains an area 527 square metres, more or less, and is more particularly shown on the attached plan dated July 20, 2005.

All Bearings premise that the Grid Bearing (NAD 83) from Control Monument No. 89G6208 to Control Monument No. 89G6209 is N 54°20'37" E.

(Plan # 2005-2121)

SCHEDULE "C"

DESCRIPTION

The Estate of Kenneth Saunders
(Parcel (1))
Glovertown, NL

All that piece or parcel of land situate and being on the northern side of Main Street North at Glovertown, in the electoral district of Terra Nova, Newfoundland and Labrador and being bound and abutted as follows:

Beginning at a point, said point being a found iron pin set in the southwest corner of land of Gilbert Tulk and having reference from Control Monument No. 89G6209 of S 54°46'35" W 339.668 metres.

Thence running along the northern limit of Main Street North (20 metres Wide) S 51°39'58" W 23.476 metres;
Thence running by land of Llewellyn Saunders N 29°50'00" W 271.380 metres;

Thence running by land designated Parcel (2) N 60°09'59" E 23.370 metres;

Thence running by land of the Estate of Edward Hawkins S 29°48'19" E 158.182 metres;

Thence running by land of Keith Feltham, by land of Pernell Oram and by land of Gilbert Tulk S 29°47'42" E 109.728 metres, more or less to the point of beginning.

The above described parcel contains an area 6281 square metres, more or less, and is more particularly shown on the attached plan dated July 20, 2005.

All Bearings premise that the Grid Bearing (NAD 83) from Control Monument No. 89G6209 to Control Monument No. 89G6208 is S 54°20'37" W.

(Plan # 2005-2121)

SCHEDULE "E"

DESCRIPTION

The Estate of Kenneth Saunders
(Parcel (2))
Glovertown, NL

All that piece or parcel of land situate and being on the northern side of Main Street North at Glovertown, in the electoral district of Terra Nova, Newfoundland and Labrador & being bound and abutted as follows:

Beginning at a point, said point being a found iron pin set in the northwest corner of land designated Parcel (1) and having reference from Control Monument No. 89G6209 as follows: S 54°46'35" W 339.668 metres; S 51°39'58" W 23.476 metres; N 29°50'00" W 271.380 metres.

Thence running by land of Llewellyn Saunders, by land of Alfred Perry and by Crown Land N 29°50'00" W 291.691 metres;

Thence running by Crown Land N 60°09'59" E 23.370 metres;

Thence running by Crown Land S 29°50'01" E 291.691 metres;

Thence running by land designated Parcel (1) S 60°09'59" W 23.370 metres, more or less to the point of beginning.

The above described parcel contains an area 6817 square metres, more or less, and is more particularly shown on the attached plan dated July 20, 2005.

All Bearings premise that the Grid Bearing (NAD 83) from Control Monument No. 89G6209 to Control Monument No. 89G6208 is S 54°20'37" W.

(Plan # 2005-2121)

SCHEDULE "D"

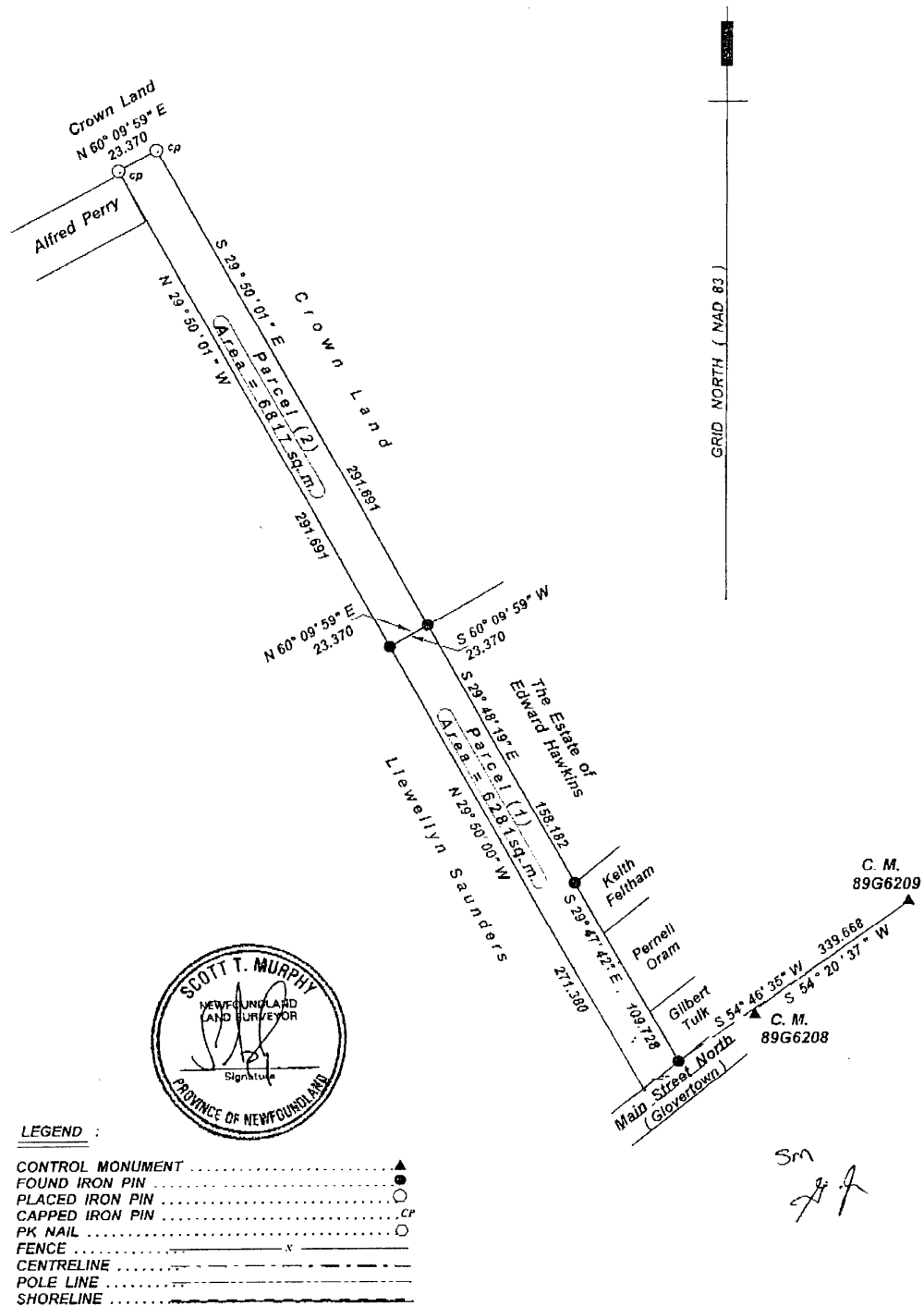

SCOTT T. MURPHY, NEWFOUNDLAND LAND SURVEYOR, 2005
UNAUTHORIZED USE, ALTERATION OR REPRODUCTION OF
THIS SURVEY AND ITS ATTACHED SURVEY DESCRIPTION IS
PROHIBITED BY LAW AS OUTLINED IN THE COPYRIGHT ACT.
HOWEVER, USE AND REPRODUCTION THEREOF BY OR ON
BEHALF OF THE PERSON TO WHOM THIS REPORT IS
CERTIFIED IS PERMITTED, PROVIDED THAT NO ALTERATIONS
WHATSOEVER ARE MADE THERETO.

ALL LINES CLEAR
Linear Measurement - Horizontal Ground Distances

SURVEY ON BEHALF OF
THE ESTATE OF KENNETH SAUNDERS
(G L O V E R T O W N)

SCALE 1 : 2500 DATE: July 20, 2005

PLAN # 2005 - 2121

SCHEDULE "F"

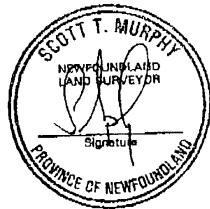
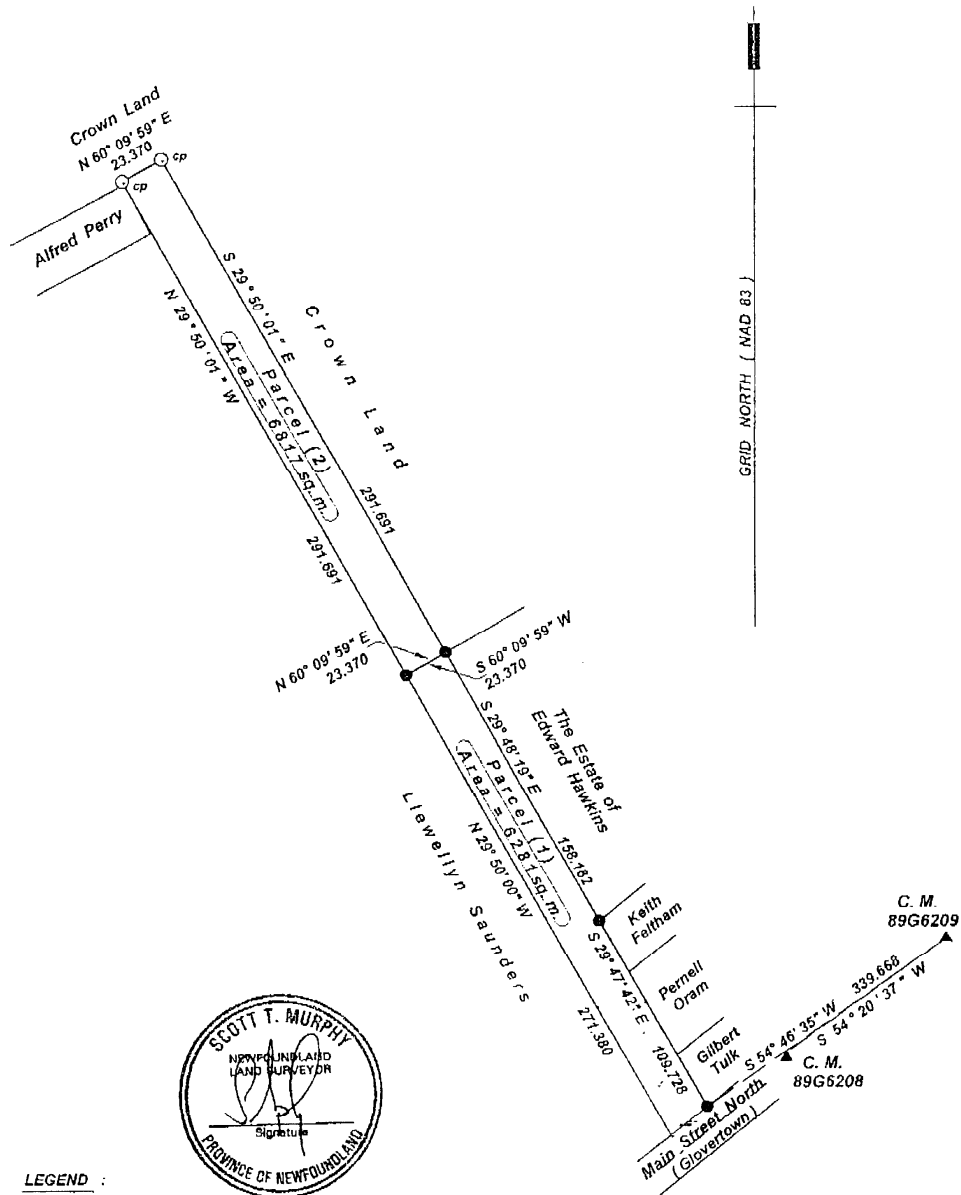

LEGEND :

CONTROL MONUMENT	▲
FOUND IRON PIN	●
PLACED IRON PIN	○
CAPPED IRON PIN	○ ^{CP}
PK NAIL	○
FENCE	—x—
CENTRELINE	—+—
POLE LINE	—+—
SHORELINE	—wavy—

SCOTT T. MURPHY, NEWFOUNDLAND LAND SURVEYOR, 2005
UNAUTHORIZED USE, ALTERATION OR REPRODUCTION OF
THIS SURVEY AND ITS ATTACHED SURVEY DESCRIPTION IS
PROHIBITED BY LAW AS OUTLINED IN THE COPYRIGHT ACT.
HOWEVER, USE AND REPRODUCTION THEREOF BY OR ON
BEHALF OF THE PERSON TO WHOM THIS REPORT IS
CERTIFIED IS PERMITTED, PROVIDED THAT NO ALTERATIONS
WHATSOEVER ARE MADE THERETO.

ALL LINES CLEAR
Linear Measurement - Horizontal Ground Distances

SURVEY ON BEHALF OF

THE ESTATE OF KENNETH SAUNDERS
(G L O V E R T O W N)

SCALE 1 : 2500 DATE : July 20, 2005

PLAN # 2005 - 2121

TRUSTEE ACT

ESTATE NOTICE

IN THE MATTER of the Estate of DAVID CONWAY, of St. John's, in the Province of Newfoundland and Labrador, deceased.

All persons claiming to be creditors of or who have any claims or demands upon or affecting the Estate of DAVID CONWAY, late of St. John's, deceased, who died at St. John's, on or about the 20th day of February, 2011, are hereby requested to send particulars thereof in writing, duly attested, to the undersigned Solicitors for the Administrator of the Estate and Effects of the deceased on or before the 16th day of June, 2011 after which date the said Administrator will proceed to distribute the said Estate and Effects having regard only to the claims of which the Administrator shall then have had notice.

DATED at St. John's, Newfoundland and Labrador, this 12th day of May, 2011.

FRAIZE LAW OFFICES,
Solicitors for the Administrator
of the Estate and Effects of
David Conway, Deceased.
PER: Thomas W. Fraize, Q.C.

ADDRESS FOR SERVICE:
P. O. Box 5217, Stn. C
268 Duckworth Street
St. John's, NL A1C 5W1
Tel: (709) 726-7978
Fax: (709) 726-8201

May 20

ESTATE NOTICE

In the Estate of HELEN ANN GILLAM, Late of the City of St. John's, in the Province of Newfoundland and Labrador, deceased: February 19th, 1990.

All persons claiming to be creditors of or who have any claims or demands upon or affecting the Estate of HELEN ANN GILLAM, late of the City of St. John's, in the Province of Newfoundland and Labrador, deceased, are hereby requested to send the particulars of the same in writing, duly attested, to the undersigned Solicitor for the Administrator of the Estate on or before the 13th day of June, 2011, after which date the said Administrator will proceed to distribute the said Estate having regard only to the claims of which notice shall have been received.

DATED at Stephenville, Newfoundland and Labrador, this 11th day of May, 2011.

ROXANNE PIKE LAW OFFICE
Solicitor for the Administrator
PER: Roxanne Pike

ADDRESS FOR SERVICE:

P O Box 272
43 Main Street
Stephenville, NL
A2N 2Z4

May 20

ESTATE NOTICE

IN THE ESTATE of GEORGE KENNEDY, late of the City of St. John's, in the Province of Newfoundland and Labrador, Canada, Medical Doctor, Married.

ALL PERSONS claiming to be creditors of, or who have any claims or demands either as beneficiaries or next-of-kin, (by blood, legal adoption or marriage) upon or affecting the Estate of GEORGE KENNEDY, Medical Doctor, who died the 8th day of April, 2011, deceased, are hereby requested to send particulars thereof in writing, duly attested, to the undersigned solicitors for the Executors of the Estate of the said deceased on or before the 15th day of June, 2011, after which date the said Executors will proceed to distribute that said Estate having regard only to the claims to which they shall then have had notice.

DATED at the City of St. John's, in the Province of Newfoundland and Labrador, this 9th day of May, 2011.

OTTENHEIMER BAKER
Solicitors for the Executors
PER: Robert J. Hickey

ADDRESS FOR SERVICE
P. O. Box 5457
St. John's, NL A1C 5W4
Tel: (709) 722-7584
Fax: (709) 722-9210

May 20

ESTATE NOTICE

IN THE ESTATE of GEORGE KENNEDY, late of the City of St. John's, in the Province of Newfoundland and Labrador, Canada, Medical Doctor, Married.

ALL PERSONS claiming to be creditors of, or who have any claims or demands either as beneficiaries or next-of-kin, (by blood, legal adoption or marriage) upon or affecting the Estate of GEORGE KENNEDY, Medical Doctor, who died the 8th day of April, 2011, deceased, are hereby requested to send particulars thereof in writing, duly attested, to the undersigned solicitors for the Executors of the Estate of the said deceased on or before the 15th day of June, 2011, after which date the said Executors will proceed to distribute that said Estate having regard only to the claims to which they shall then have had notice.

DATED at the City of St. John's, in the Province of Newfoundland and Labrador, this 9th day of May, 2011.

OTTENHEIMER BAKER
Solicitors for the Executors
PER: Robert J. Hickey

ADDRESS FOR SERVICE:
P. O. Box 5457
St. John's, NL A1C 5W4
Tel: (709) 722-7584
Fax: (709) 722-9210

May 20



THE NEWFOUNDLAND AND LABRADOR GAZETTE

PART II

SUBORDINATE LEGISLATION FILED UNDER THE STATUTES AND SUBORDINATE LEGISLATION ACT

Vol. 86

ST. JOHN'S, FRIDAY, MAY 20, 2011

No. 20

NEWFOUNDLAND AND LABRADOR REGULATIONS

NLR 48/11
NLR 49/11
NLR 50/11



**NEWFOUNDLAND AND LABRADOR
REGULATION 48/11**

*Open Season Big Game Caribou Hunting Order,
Labrador, 2010-2011 (Amendment)*
under the
Wild Life Regulations
and the
Wild Life Act

(Filed May 17, 2011)

Under the authority of sections 38, 92 and 114 of the *Wild Life Regulations* and the *Wild Life Act*, I make the following Order.

Dated at St. John's, May 11, 2011.

Ross Wiseman
Minister of Environment and Conservation

ORDER

Analysis

- | | |
|-----------------------------|------------------------------|
| 1. S.4 Amdt.
Open season | 2. S.5 Amdt
Closed season |
|-----------------------------|------------------------------|

NLR 106/10
as amended

1. Subsection 4(1) of the *Open Season Big Game Caribou Hunting Order, Labrador, 2010-2011* is amended by adding the following:

*Open Season Big Game Caribou Hunting Order,
Labrador, 2010-2011 (Amendment)*

48/11

Seal Lake Zone	November 23, 2010 - April 30, 2011
Orma North Zone	November 26, 2010 - April 30, 2011
Nipishish Lake Zone	January 10, 2011 – April 30, 2011
Grand Lake Zone	January 10, 2011 - April 30, 2011

2. Paragraphs 5(b), (c), (f) and (g) of the Order is repealed.

©William E. Parsons, Queen's Printer



**NEWFOUNDLAND AND LABRADOR
REGULATION 49/11**

Pedestrian Trails Liability Protection Regulations (Amendment)
under the
Pedestrian Trails Liability Protection Act

(Filed May 17, 2011)

Under the authority of section 5 of the *Pedestrian Trails Liability Protection Act*, I make the following regulations.

Dated at St. John's, May 17, 2011.

Terry French
Minister of Tourism, Culture and Recreation

REGULATIONS

Analysis

1. S.2 Amdt.
Criteria for designatin

NLR 45/10
as amended

1. Section 2 of the *Pedestrian Trails Liability Protection Regulations* is amended by repealing paragraph (a) and substituting the following:

- (a) the trail, on Crown land or privately owned land, or both, has been established by a recognized person or group and is marked reasonably clearly as a trail for recreational hiking; and

©William E. Parsons, Queen's Printer



NEWFOUNDLAND AND LABRADOR REGULATION 50/11

Pedestrian Trails Designation Regulations (Amendment)
under the
Pedestrian Trails Liability Protection Act

(Filed May 17, 2011)

Under the authority of section 5 of the *Pedestrian Trails Liability Protection Act*, I make the following regulations.

Dated at St. John's, May 17, 2011.

Terry French
Minister of Tourism, Culture and Recreation

REGULATIONS

Analysis

1. S.2 R&S
East Coast Trail

NLR 44/10
as amended

1. Section 2 of the *Pedestrian Trails Designation Regulations* is repealed and the following substituted:

East Coast Trail

2. The East Coast Trail, established by the East Cost Trails Association Inc. and marked reasonably clearly as a recreational hiking trail, consisting of

- (a) a trail running generally along the coast of the Avalon Peninsula from Topsail Beach to Trepassey; and
- (b) a wilderness trail running across the interior of the Avalon Peninsula from Ferryland to Placentia and from Hawks Nest Pond following the Avalon Wilderness Boundary to Butter Pot Hill and to Renew's

including Crown land and privately owned land, and being generally described on maps filed with the Lands Branch of the Department of Environment and Conservation, is designated as a trail to which this Act applies.

©William E. Parsons, Queen's Printer

Index

PART I

Canada-Newfoundland Atlantic Accord Implementation Act and the Canada-Newfoundland and Labrador Atlantic Accord Implementation Newfoundland and Labrador – Notices	173
Corporations Act– Notices.....	184
Mineral Act– Notice	190
Quieting of Titles Act– Notices	193
Trustee Act– Notices	202
Urban and Rural Planning Act, 2000 – Notices	192

PART II

CONTINUING INDEX OF SUBORDINATE LEGISLATION

Title of Act and Subordinate Legislation made thereunder	CNLR or NL Reg.	Amendment	NL Gazette Date & Page No.
Pedestrian Trails Liability Protection Act			
Pedestrian Trails Liability Protection Regulations (Amdt.)	NLR 49/11	Amends NLR 45/10 S.2 Amdt	May 20/11 p. 233
Pedestrian Trails Designation Regulations (Amdt.)	NLR 50/11	Amends NLR 44/10 S.2 R&S	May 20/11 p. 235
Wild Life Act and Wild Life Regulations			
Open Season Big Game Caribou Hunting Order Labrador, 2010-2011 (Amdt.)	NLR 48/11	Amends NLR 106/10 S.4 & 5 Amdt.	May 20/11 p. 231

The Newfoundland and Labrador Gazette is published from the office of William E. Parsons, Queen's Printer.

Copy for publication must be received before **Friday, 4:30 p.m.**, seven days before publication, to ensure inclusion in next issue.

Advertisements should be typewritten or printed legibly, separate from covering letter. Number of insertions required must be stated and the names of all signing officers typewritten or printed.

Copy may be mailed to the address below, faxed to (709) 729-1900 or emailed to queensprinter@gov.nl.ca.

Advertising rates are available upon request. Subscription rate for *The Newfoundland and Labrador Gazette* is \$125.00 for 52 weeks plus applicable tax (\$131.25). Weekly issues of \$3.00 per copy, plus tax payable in advance.

All cheques, money orders, etc., should be made payable to THE NEWFOUNDLAND EXCHEQUER ACCOUNT and all correspondence should be addressed to: Office of the Queen's Printer, P. O. Box 8700, Ground Floor, East Block, Confederation Building, St. John's, NL A1B 4J6. Telephone (709) 729-3649. Fax: (709) 729-1900.

Web Site: <http://www.gs.gov.nl.ca/printer/index.html>

**Place your order by contacting:
Office of The Queen's Printer
Confederation Building, East Block
St. John's, NL A1B 4J6
Telephone: (709) 729-3649 Fax: (709) 729-1900
email: queensprinter@gov.nl.ca**

**Government Information Product
Publication Rate Mail**

G.S.T. # R107442683

All requests for Subscription and Legislation MUST be prepaid.