



THE NEWFOUNDLAND AND LABRADOR GAZETTE

PART I

PUBLISHED BY AUTHORITY

| | | |
|---------|------------------------------------|--------|
| Vol. 87 | ST. JOHN'S, FRIDAY, APRIL 13, 2012 | No. 15 |
|---------|------------------------------------|--------|

MINERAL ACT

CORRECTION NOTICE

In Volume 87, Number 14, pages 135-138 of *The Newfoundland and Labrador Gazette* dated April 5th, 2012 there appeared a *Mineral Act* Notice regarding the cancellation of mineral licences.

The cancellation of these licences were published in error.

DEPARTMENT OF NATURAL RESOURCES
JIM HINCHEY, P.Geo.
Manager - Mineral Rights

Apr 13

NOTICE

Published in accordance with section 62 of CNLR 1143/96 under the *Mineral Act*, RSNL 1990, cM-12 as amended.

Mineral rights to the following mineral licenses have reverted to the Crown:

A portion of license 015462M
Held by Noel, E. Michele
Situates near Ten Mile Pond, Burin Peninsula
On map sheet 01M/09 01M/10
more particularly described in an application on file at Department of Natural Resources

Mineral License 017348M
Held by Crosshair Exploration & Mining Corp.
Situates near Exploits River, Central NL
On map sheet 12A/16

A portion of license 016217M
Held by Silver Spruce Resources Inc.
Situates near Lake Melville
On map sheet 13G/14
more particularly described in an application on file at Department of Natural Resources

A portion of license 016216M
Held by Silver Spruce Resources Inc.
Situates near Lake Melville
On map sheet 13G/14
more particularly described in an application on file at Department of Natural Resources

Mineral License 013052M
Held by Metals Creek Resources Corp.
Situates near Birch Lake, Central NL
On map sheet 12H/07

THE NEWFOUNDLAND AND LABRADOR GAZETTE
April 13, 2012

| | |
|--|---|
| Mineral License Held by Situates near On map sheet | 013057M Noel, Nathaniel Northwest Gander River, Central NL 02D/11 02D/12 |
| Mineral License Held by Situates near On map sheet | 016806M Snow, Paul Goose River 13F/07 |
| Mineral License Held by Situates near On map sheet | 016808M Eagleridge International Limited Port Hope Simpson 13A/09 |
| Mineral License Held by Situates near On map sheet | 016809M Eagleridge International Limited Port Hope Simpson 03D/05 13A/08 03D/12 13A/09 |
| Mineral License Held by Situates near On map sheet | 016810M Eagleridge International Limited Port Hope Simpson 03D/05 03D/12 |
| Mineral License Held by Situates near On map sheet | 016868M Pike, Lloyd Powderhouse Cove, Central NL 02E/06 |
| Mineral License Held by Situates near On map sheet | 017101M Roche, Vincent D. English Pond, Avalon Peninsula 01N/04 |
| A portion of license Held by Situates near On map sheet more particularly described in an application on file at Department of Natural Resources | 018009M Midland Exploration Inc. Lac Chapiteau Area 13M/06 13M/11 |
| A portion of license Held by Situates near On map sheet more particularly described in an application on file at Department of Natural Resources | 018010M Midland Exploration Inc. Lac Chapiteau Area 13M/06 13M/11 |
| Mineral License Held by Situates near On map sheet | 018204M Northcott, Ivor Victoria River, Central NL 12A/04 |
| Mineral License Held by Situates near On map sheet | 018205M Pilgrim, Christopher Flatwater Pond, Baie Verte Peninsula 12H/09 12H/16 |
| Mineral License Held by Situates near On map sheet | 018215M McGrath, Wilbert Joseph Goose Cove, Great Northern Peninsula 02M/05 |
| Mineral License Held by Situates near On map sheet | 018216M McGrath, Wilbert Joseph Goose Cove, Great Northern Peninsula 02M/05 |

| | |
|---|--|
| Mineral License Held by Situates near On map sheet | 018217M McGrath, Wilbert Joseph Goose Cove, Great Northern Peninsula 02M/05 |
| Mineral License Held by Situates near On map sheet | 018220M Dawson, Michael E. Victoria Lake, Central NL 12A/06 |
| Mineral License Held by Situates near On map sheet | 018221M Dawson, Michael E. Victoria Lake, Central NL 12A/06 12A/05 |
| Mineral License Held by Situates near On map sheet | 018223M Keats, Kevin D. Northwest Gander River, Central NL 02D/05 |
| Mineral License Held by Situates near On map sheet | 018227M Dawson, Michael E. Ghost Pond Area, Central NL 02E/05 |
| Mineral License Held by Situates near On map sheet | 018231M Unity Resources Inc. Northwest Feeder 13H/02 |
| Mineral License Held by Situates near On map sheet | 018232M Unity Resources Inc. Paradise River 13H/04 |
| Mineral License Held by Situates near On map sheet | 018239M Courtney, Stephen Point Leamington, Central NL 02E/06 |

The lands covered by this notice except for the lands within Exempt Mineral Lands, the Exempt Mineral Lands being described in CNLR 1143/96 and NLR 71/98, 104/98, 97/00, 36/01, 31/04, 78/06, 8/08 and 28/09 and outlined on 1:50 000 scale digital maps maintained by the Department of Natural Resources, will be open for staking after the hour of 9:00 a.m. on the 32nd clear day after the date of this publication.

DEPARTMENT OF NATURAL RESOURCES
JIM HINCHEY, P.Geo
Manager - Mineral Rights

File #'s 774: 4527, 4797, 6728, 6730, 7910, 7915;
775: 0628, 0630, 0631, 0632, 0648, 0743, 1401,
1402, 1571, 1572, 1582, 1583, 1584, 1587,
1588, 1590, 1594, 1598, 1599, 1606

Apr 13

QUIETING OF TITLES ACT

**2012 01G. No. 0984
IN THE SUPREME COURT OF
NEWFOUNDLAND AND LABRADOR
TRIAL DIVISION (GENERAL)**

IN THE MATTER of an Application of ALBERT CHRISTOPHER, pursuant to the *Quieting of Titles Act*, RSNL 1990, cQ-3

AND

IN THE MATTER of that piece or parcel of land situate at Bay Roberts, in the Province of Newfoundland and Labrador (hereinafter referred to as the "Subject Property")

NOTICE OF APPLICATION under the *Quieting of Titles Act*, RSNL 1990, cQ-3, as amended;

Notice is hereby given to all parties that ALBERT CHRISTOPHER applied to the Supreme Court of Newfoundland and Labrador, St. John's, to have the title to ALL THAT piece or parcel of land situate in the Town of Bay Roberts, in the Province of Newfoundland and Labrador and being more particularly described in Schedule "A" hereto annexed and outlined on the plan annexed hereto marked Schedule "B" for which he claims to be the owner, investigated and for a Declaration that he is the absolute owner in fee simple and that he has been ordered to publish notice of the Application as required by the before-noted Act.

All persons having title adverse to the said title claimed by ALBERT CHRISTOPHER shall file in the Registry of the Supreme Court of Newfoundland and Labrador, St. John's, in the Province of Newfoundland and Labrador, particulars of such adverse claim and serve the same together with an Affidavit verifying same on the undersigned Solicitor for the Applicant on or before the 30th day of April, 2012 after which date no party having any claim shall be permitted to file the same or to be heard except by special leave of the Court and subject to such conditions as the Court may deem just.

All such adverse claims shall then be investigated in such manner as the said Supreme Court of Newfoundland and Labrador, St. John's, may direct.

DATED at Bay Roberts, in the Province of Newfoundland and Labrador, this 26th day of March, 2012.

MORROW & MORROW
Solicitor for the Applicant
PER: Adam S. Gosse

ADDRESS FOR SERVICE:
P.O. Box 870
Bay Roberts, NL

Tel: (709) 786-9207
Fax: (709) 786-9507

SCHEDULE "A"

All that piece or parcel of land situate, and being on the northwestern side of the Waters of Bay Roberts and to the southeast of Mercer's Cove Road, in the Town of Bay Roberts, in the Electoral District of Port de Grave, in the Province of Newfoundland and Labrador, and being bound and abutted as follows:

BEGINNING at a point, to the Southeast of Mercer's Cove Road, said point being the Northwestern corner of the herein described land and having NAD 83 coordinates of North 5 273543.456 meters and East 287 865.645 meters on the Modified Three Degree Transverse Mercator Projection for the province of Newfoundland and Labrador, (Zone 1):

THENCE running land of Albert Menchions and the Southeastern end of a Right of-Way (3.5m Wide) North 42° 01' 25" East 12.659 meters;

THENCE running land of Albert Menchions South 44° 33' 57" East 13.779 meters; South 42° 42' 08" East 6.810 meters;

THENCE running by a filled Area Claimed by Albert Thomas Christopher and Albert Menchions South 25° 09' 47" East 0.731 meters; South 49° 16' 11" East 4.384 meters;

THENCE running by the Waters of Bay Roberts South 41° 04' 40" West 10.637 meters;

THENCE running by land of Frank Mercer North 48° 30' 28" West 16.199 meters; North 46° 53' 07" West 9.110 meters, more or less, to the Point of Beginning

The above described piece or parcel of land contains an area of 298 Square Meters, more or less. Which land is as shown and delineated on the attached plan dated August 14, 2008.

All bearings being referred to Grid North.

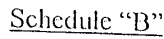

Unauthorized use, alteration or reproduction is prohibited by law as outlined in THE COPYRIGHT ACT. However, use and reproduction thereof by on or behalf of the person to whom this report is certified is permitted, provided that no alterations whatsoever are made thereunder.



| BIOG2176 | | BIOG2178 | |
|----------|---|----------|---------|
| N | 5 | 273 | 310.616 |
| C | | 286 | 783.747 |
| N | 5 | 274 | 550.177 |
| E | | 287 | 898.326 |

NORMAN & PARSONS SURVEYS LIMITED.
Newfoundland Land Surveyors
P.O. Box 697 Bay Roberts NL. A0A 1G0

Mercer's Cove, Bay Roberts
Scale: 1:300
Date: Aug. 14, 2008

Survey by : NL.
Plot No. LN 2008029

2010 01G 5796
IN THE SUPREME COURT OF
NEWFOUNDLAND AND LABRADOR
TRIAL DIVISION (GENERAL)

IN THE MATTER OF an Application of J & P CONTRACTING INC., a body corporate duly organized and existing under the laws of the Province of Newfoundland and Labrador,

AND

IN THE MATTER OF the *Quieting of Titles Act*, of the RSNL, 1990, cQ-3, and amendments thereto

AND

IN THE MATTER OF a piece or parcel of land situate and being at the Town of Paradise, in the Province of Newfoundland and Labrador.

NOTICE OF APPLICATION under the *Quieting of Titles Act*, RSNL, 1990, cQ-3 and amendments thereto

NOTICE IS HEREBY GIVEN to all parties that J & P CONTRACTING Inc. has applied to the Supreme Court of Newfoundland and Labrador, Trial Division, to have the title to ALL THOSE pieces or parcels of land situate and being at Clearview Heights, in the Town of Paradise, in the Province of Newfoundland and Labrador and being more particularly described in the Schedule hereunto attached and marked "A" of which the said J & P CONTRACTING INC., claims on their behalf to be the owner investigated and requests a declaration that the said J & P CONTRACTING INC., is the legal and beneficial owner in possession and the said Court having ordered that Notice of the said Application be published as required by the above named Act.

All persons having title adverse to the said title claimed by J & P CONTRACTING INC., shall file in the Registry of the Supreme Court of Newfoundland and Labrador particulars of such adverse claim and serve the same together with an Affidavit verifying the same on the undersigned Solicitors for the Applicant on or before the 30th day of April, 2012, after which date no party having any claim shall be permitted to file the same or to be heard except by special leave of the Court and subject to such conditions as the Court may deem just.

All such adverse claims shall then be investigated in such manner as the said Supreme Court may direct.

DATED at St. John's, this 23rd day of March, 2012.

BENSON BUFFETT PLC INC.
Solicitors for the Applicant
PER: Janine I. Flaherty

ADDRESS FOR SERVICE:
Suite 900 Atlantic Place
215 Water Street, P.O. Box 1538
St. John's, NL A1C 5N8

Tel: (709) 570-7275
Fax: (709) 579-2647

SCHEDULE "A"

DESCRIPTION OF PROPERTY
PARCEL 1
TO BE ACQUIRED BY
J & P CONTRACTING INC.
CLEARVIEW HEIGHTS

ALL THAT piece or parcel of land situate and being on the Southwest side of Clearview Heights, in the Town of Paradise, in the Province of Newfoundland and Labrador, Canada, bounded and abutted .as follows, that is to say: Beginning at a point, the said point having T.M. Grid Co-ordinates (NAD 83) of N 5,265,539.536 metres and E 314,299.482 metres with reference to Monument. No. 83G3213 Co-ordinates of N 5,265,186.551 metres and E 314,484.738 metres;

THENCE running by land of Joseph Farrell South sixty three degrees forty minutes zero seconds West nine decimal four eight two metres;

THENCE South seventy degrees forty five minutes forty seconds West twenty one decimal two seven zero metres;

THENCE turning and running by land of Joseph Farrell North twenty eight degrees nineteen minutes thirty seconds West seventeen decimal six eight one metres;

THENCE turning and running by land of Paul and Anne O'Keefe North sixty three degrees forty minutes zero seconds East thirty decimal four nine nine metres;

THENCE turning and running along the Southwestern Limits of Clearview Heights South twenty eight degrees nineteen minutes twenty three seconds East twenty decimal three zero nine metres more or less to the point of beginning and containing in all an area of 591.4 square metres as more particularly described on the plan hereto annexed.

ALL bearings are referred to Grid North.

Job No. 08-315-5
Date: August 25th, 2010

**DESCRIPTION OF PROPERTY
PARCEL 2
TO BE ACQUIRED BY
J & P CONTRACTING INC.
CLEARVIEW HEIGHTS**

ALL THAT piece or parcel of land situate and being on the Northwest side of Topsail Road, in the Town of Paradise, in the province of Newfoundland and Labrador, Canada, bounded and abutted as follows, that is to say: Beginning at a point, the said point having T.M. Grid Co-ordinates (NAD 83) of N 5,265,404.888 metres and E 314,317.049 metres with reference to Monument No. 83G3213 Co-ordinates of N 5,265,186.551 metres and E 314,484.738 metres;

THENCE running along the Northwestern Limits of Topsail Road South seventy five degrees fifty three minutes twenty two seconds West thirty three decimal five nine six metres;

THENCE turning and running by land of Frank and Patricia Follett North zero seven degrees thirty nine. minutes twenty eight seconds West decimal six seven four metres;

THENCE turning and running by land of Joseph Farrell North seventy degrees thirty four minutes twenty five seconds East twenty five decimal zero nine eight metres;

THENCE South twenty three degrees zero two minutes fifty two seconds East thirty three decimal two zero eight metres more or less to the point of beginning and containing in all an area of 927.9 square metres as more particularly described on the plan hereto annexed.

ALL bearings are referred to Grid North.

Job No. 08-315-5
Date: August. 25th, 2010

**DESCRIPTION
PERIMETER SURVEY
FARRELL PROPERTY
TOPSAIL ROAD**

ALL THAT piece or parcel of land situate and being on the North side of Topsail Road, in the Town of Paradise, in the Province of Newfoundland and Labrador, Canada, bounded and abutted as follows, that is to say: Beginning at a point, the said point having T.M. Grid Co-ordinates (NAD 83) of N 5,265,460.685 metres and E 314,024.023 metres with reference to Monument No. 8303213 Co-ordinates of N 5,265,186.551 metres and E 314,484.738 metres;

THENCE running by land of Jason Farrell, Vincent and Patricia Burton and by land of Gerard and Angela Farrell North twenty one degrees fifteen minutes zero seconds East two hundred twenty two decimal three nine eight metres;

THENCE turning and running by land of Gerard and Angela Farrell, Neil Farrell and by land of Patrick Farrell

North twenty nine degrees forty three minutes zero seconds West one hundred seventy one decimal five nine nine metres;

THENCE turning and running by land of Fairview Construction Ltd. and Stephen Vineham North sixty two degrees forty four minutes thirty seconds East one hundred sixteen decimal eight nine two metres;

THENCE turning and running along the Southwestern Limits of Clearview Heights South twenty seven degrees twenty eight minutes zero two seconds East seventeen decimal three six seven metres;

THENCE turning and running by land of Perry McCarthy South sixty degrees thirteen minutes zero seconds West fifty six decimal six eight six metres;

THENCE South twenty six degrees twenty eight minutes sixteen seconds East thirty six decimal five seven six metres;

THENCE turning and running by land of Scott Hussey and by Gregory and Maxine Bartlett South thirty two degrees zero minutes seventeen seconds East thirty three decimal four three five metres;

THENCE turning and running by land of Yvonne (Rodgers) Krug South twenty six degrees zero two minutes fifty six seconds East forty five decimal seven two six metres;

THENCE North sixty three degrees fifty four minutes zero seconds East forty six decimal four seven six metres;

THENCE turning and running along the Southwestern Limits of Clearview Heights South twenty four degrees twenty nine minutes fourteen seconds East nine decimal two nine nine metres;

THENCE turning and running by land of Gordon Tucker and Donna Hutchings South sixty two degrees twenty six minutes fifteen seconds West forty two decimal seven four one metres;

THENCE turning and running by land of Gordon Tucker and Donna Hutchings, Neil Walsh and by land of Carl and Jacqueline Sharpe South twenty three degrees thirty five minutes zero seconds East fifty eight decimal seven nine two metres;

THENCE turning and running by land of Wayne and Paula Fagan South twenty three degrees forty eight minutes thirty three seconds East twenty two decimal six nine zero metres;

THENCE turning and running by land of Marvin Welsh and Jennifer Farrell South twenty six degrees thirty six minutes fifty six seconds East nineteen decimal seven one seven metres;

THENCE turning and running by land of Mervyn and Jennifer Greenham South twenty six degrees thirty five minutes zero seconds East eighteen decimal one six one metres;

THENCE North sixty three degrees forty two minutes twenty seconds East nine decimal five five nine metres;

THENCE turning and running by land of Robert and Louise Noseworthy and by land of Jason and Alexandra Noseworthy South twenty nine degrees forty three minutes zero seconds East forty five decimal seven two zero metres;

THENCE turning and running by land of Jason and Alexandra Noseworthy North sixty four degrees zero six minutes thirty five seconds East thirteen decimal one nine three metres;

THENCE turning and running by land of Frank and Diane Norman South twenty eight degrees twenty minutes twenty two seconds East twenty four decimal four zero zero metres;

THENCE North sixty three degrees forty three minutes forty four seconds East three decimal zero five two metres;

THENCE turning and running by land of Paul and Anne O'Keefe South twenty eight degrees twenty minutes twenty two seconds East fifteen decimal one zero eight metres;

THENCE turning and running by land of Joseph Farrell South seventy five degrees fifty nine minutes eighteen seconds West nine decimal four eight five metres;

THENCE North eighty eight degrees zero minutes twenty six seconds West eight decimal two three zero metres;

THENCE South twenty eight degrees fifty minutes sixteen seconds West twenty two decimal zero one four metres;

THENCE South zero one degrees thirty eight minutes forty seven seconds West sixty decimal one two four metres;

THENCE turning and running by land of Gordon and Roslyn Best and by land of Terrence and Elizabeth Shute North eighty four degrees twenty four minutes twenty three seconds West sixty one decimal seven six six metres;

THENCE turning and running by land of Terrence and Elizabeth Shute South ten degrees zero eight minutes thirty six seconds West thirteen decimal six one nine metres;

THENCE turning and running by land of Richard Vokey and Crystal Miller and by land of Shawn Jacobs North seventy three degrees fifty nine minutes zero seconds West forty five decimal seven two four metres;

THENCE turning and running by land of Shawn Jacobs South eleven degrees zero two minutes zero seconds West forty five decimal seven five zero metres;

THENCE turning and running along the Northeastern Limits of Topsail Road North sixty eight degrees forty four minutes forty three seconds West twenty decimal four five four metres;

THENCE turning and running by land of Glenn and Darlene Cooney North twenty two degrees eleven minutes fifty seven seconds East forty four decimal zero seven one metres;

THENCE turning and running by land of Glenn and Darlene Cooney, Andrew and Lorraine Farrell and by land of Christopher and Michelle Crotty North sixty seven degrees forty eight minutes zero three seconds West forty seven decimal five four two metres;

THENCE turning and running by land of Christopher and Michelle Crotty South twenty seven degrees forty four minutes eighteen seconds West forty four decimal two zero zero metres;

THENCE turning and running along the Northeastern Limits of Topsail Road North sixty five degrees fifty seven minutes fifty six seconds West twenty two decimal nine three eight metres more or less to the point of beginning and containing in all an area of 4.279 hectares as more particularly described on the plan hereto annexed.

RESERVING NEVERTHELESS a Right of Way for Gerard and Angela Farrell as shown on the attached plan

ALL bearings are referred to Grid North.

Job No.08-315-4
Date: August 20th, 2010

PARCEL 1

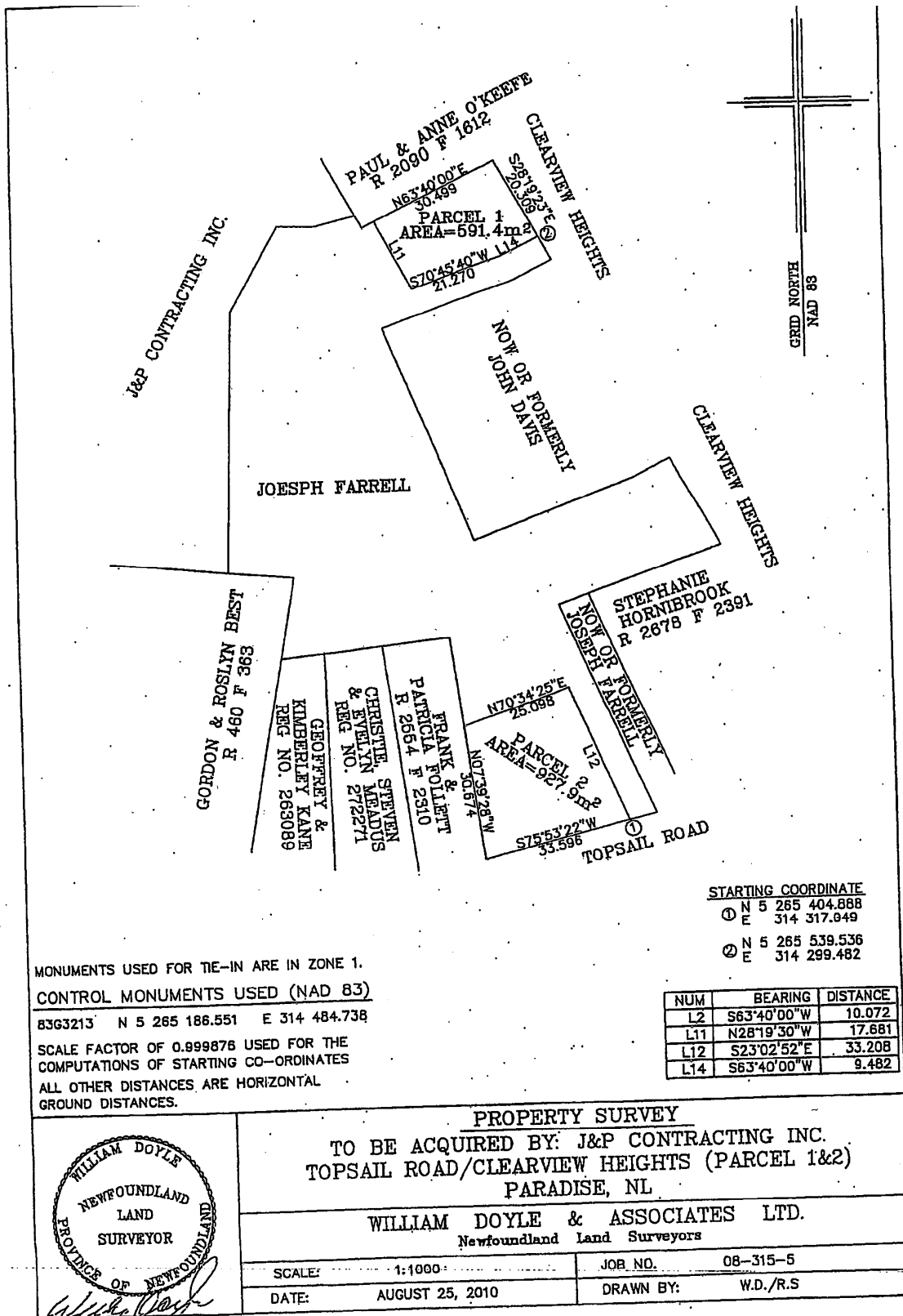

PARCEL 2

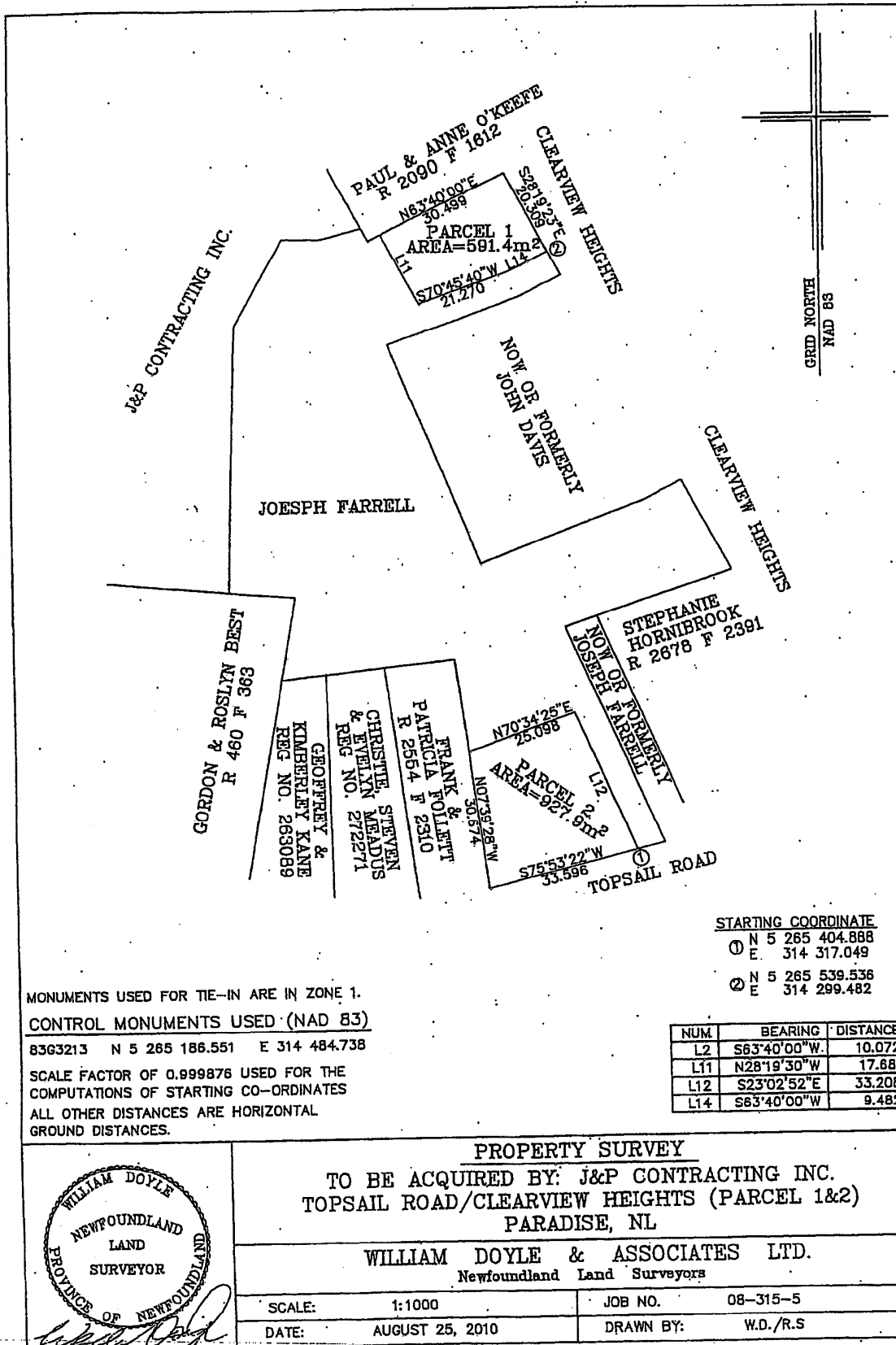

PARCEL 3

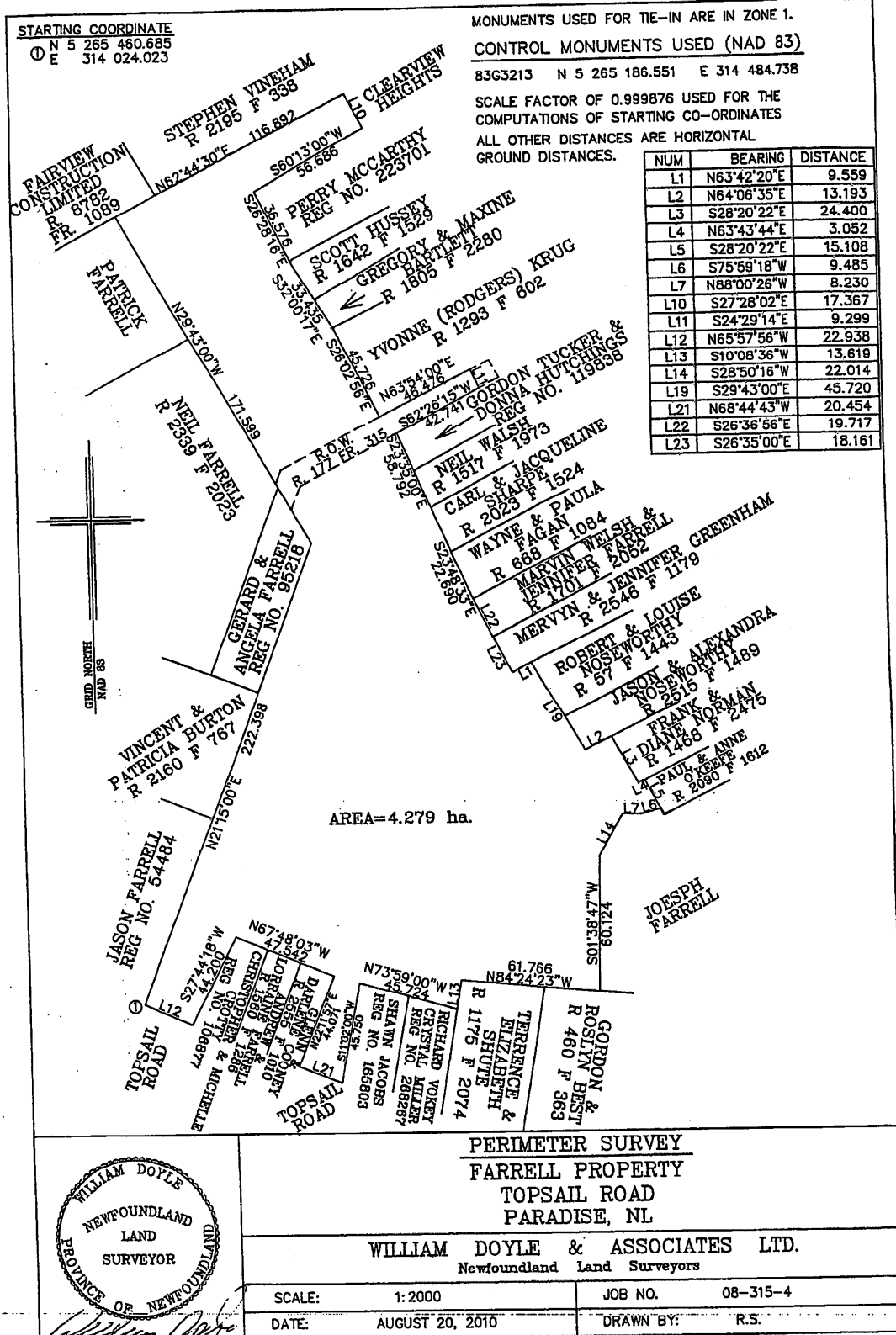

Apr 13

TRUSTEE ACT
ESTATE NOTICE

BONNELL LAW
Solicitor for the Executrix
PER: R. Archibald Bonnell

IN THE MATTER OF the Estate and Effects of late ELIZABETH MARY BROWN of the Town of Hare Bay, in the Province of Newfoundland and Labrador, Retired Store Clerk, Deceased.

All persons claiming to be creditors of or who have any claims or demands upon or affecting the Estate of ELIZABETH MARY BROWN, the aforesaid deceased, who died at Town of Gander, in the Province of Newfoundland and Labrador on or about the 30th day of November, 2005, are hereby requested to send particulars thereof in writing, duly attested, to the undersigned Solicitor for the Executrix of the Estate on or before the 20th day of April, 2012 after which date the Executrix will proceed to distribute the said Estate having regard only to the claims of which she shall then have had notice.

DATED at the Town of Gander, Newfoundland and Labrador, this 27th day of March, 2012.

BONNELL LAW
Solicitor for the Executrix
PER: R. Archibald Bonnell

ADDRESS FOR SERVICE:
P.O. Box 563
218 Airport Boulevard
Gander, Newfoundland A1V 2E1

Tel: (709) 651-4949
Fax: (709) 651-4951

Apr 5 & 13

ESTATE NOTICE

IN THE MATTER OF the Estate and Effects of late JACQUELINE BURT of the Town of Carmanville, in the Province of Newfoundland and Labrador, Retired School Teacher, Deceased.

All persons claiming to be creditors of or who have any claims or demands upon or affecting the Estate of JACQUELINE BURT, the aforesaid deceased, who died at Town of Gander, in the Province of Newfoundland and Labrador on or about the 13th day of March, 1983 are hereby requested to send particulars thereof in writing, duly attested, to the undersigned Solicitor for the Administrator of the Estate on or before the 20th day of April, 2012 after which date the Administrator will proceed to distribute the said Estate having regard only to the claims of which he shall then have had notice.

DATED at the Town of Gander, Newfoundland and Labrador, this 29th day of March, 2012.

ADDRESS FOR SERVICE:
P.O. Box 563
218 Airport Boulevard
Gander, Newfoundland A1V 2E1

Tel: (709) 651-4949
Fax: (709) 651-4951

Apr 5 & 13

ESTATE NOTICE

IN THE MATTER OF the Estate and Effects of the late JOYCE HODDER of Birch Bay, in the Province of Newfoundland and Labrador, Retired Person, Deceased.

All persons claiming to be creditors of or who have any claims or demands upon or affecting the Estate of JOYCE HODDER, the aforesaid deceased, who died at Lewisporte, in the Province of Newfoundland and Labrador on or about the 21st day of August, 2010, are hereby requested to send particulars thereof in writing, duly attested, to the undersigned Solicitor for the Executor of the Estate on or before the 30th day of April, 2012 after which date the Executor will proceed to distribute the said Estate having regard only to the claims of which he shall then have had notice.

DATED at the Town of Gander, Newfoundland and Labrador, this 28th day of March, 2012.

BONNELL LAW
Solicitor for the Executrix
PER: R. Archibald Bonnell

ADDRESS FOR SERVICE:
P.O. Box 563
218 Airport Boulevard
Gander, Newfoundland A1V 2E1

Tel: (709) 651-4949
Fax: (709) 651-4951

Apr 5 & 13

ESTATE NOTICE

IN THE MATTER OF the Estate and Effects of the late JOHN THOMAS TUFF of Wesleyville, in the Town of New-Wes-Valley in the Province of Newfoundland and Labrador, Retired Person, Deceased.

All persons claiming to be creditors of or who have any claims or demands upon or affecting the Estate of JOHN THOMAS TUFF, the aforesaid deceased, who died at New-Wes-Valley, in the Province of Newfoundland and Labrador on or about the 24th day of January, 2012, are hereby requested to send particulars thereof in writing, duly

attested, to the undersigned Solicitor for the Executor of the Estate on or before the 30th day of April, 2012 after which date the Executor will proceed to distribute the said Estate having regard only to the claims of which he shall then have had notice.

DATED at the Town of Gander, Newfoundland and Labrador, this 28th day of March, 2012.

BONNELL LAW
Solicitor for the Executrix
PER: R. Archibald Bonnell

ADDRESS FOR SERVICE:
P.O. Box 563
218 Airport Boulevard
Gander, Newfoundland A1V 2E1

Tel: (709) 651-4949
Fax: (709) 651-4951

Apr 5 & 13

ESTATE NOTICE

IN THE ESTATE OF SHARON COLLINS, of the City of Mount Pearl, in the Province of Newfoundland and Labrador, Retail Manager, Deceased.

All persons claiming to be creditors of or who have any claims or demands upon or affecting the estate of SHARON COLLINS, of the City of Mount Pearl, in the Province of Newfoundland and Labrador, Retail Manager, Deceased, are hereby requested to send particulars thereof in writing, duly attested, to the undersigned Solicitors for the Administratrix of the said Deceased, on or before the 31st day of May, 2012 after which date the Administratrix will proceed to distribute the said Estate having regard only to the claims of which they then shall have had notice.

DATED at St. John's, this 27th day of March, 2012.

BENSON BUFFETT PLC INC.
Barristers and Solicitors
PER: Jude W. Hall

ADDRESS FOR SERVICE:
Suite 900, Atlantic Place
215 Water Street
P. O. Box 1538
St. John's, NL A1C 5N8

Tel: 709-579-2081
Fax: 709-579-2647

Apr 13 & 20

ESTATE NOTICE

IN THE ESTATE OF LUCY BERNADETTE MCCARTHY, of the Town of Paradise, in the Province of Newfoundland and Labrador, Housewife, Deceased.

All persons claiming to be creditors of or who have any claims or demands upon or affecting the estate of LUCY BERNADETTE MCCARTHY, of the Town of Paradise, in the Province of Newfoundland and Labrador, Housewife, Deceased, are hereby requested to send particulars thereof in writing, duly attested, to the undersigned Solicitors for the Executor of the said Deceased, on or before the 31st day of May, 2012 after which date the Executor will proceed to distribute the said Estate having regard only to the claims of which they then shall have had notice.

DATED at St. John's, this 27th day of March, 2012.

BENSON BUFFETT PLC INC.
Barristers and Solicitors
PER: Jude W. Hall

ADDRESS FOR SERVICE:
Suite 900, Atlantic Place
215 Water Street
P. O. Box 1538
St. John's, NL A1C 5N8

Tel: 709-579-2081
Fax: 709-579-2647

Apr 13 & 20



THE NEWFOUNDLAND AND LABRADOR GAZETTE

PART II

SUBORDINATE LEGISLATION FILED UNDER THE STATUTES AND SUBORDINATE LEGISLATION ACT

Vol. 87

ST. JOHN'S, FRIDAY, APRIL 13, 2012

No. 15

Index

PART I

| | |
|--|-----|
| Mineral Act– Notices..... | 147 |
| Quieting of Titles Act – Notices | 149 |
| Trustee Act – Notices | 157 |

PART II

CONTINUING INDEX OF SUBORDINATE LEGISLATION

| Title of Act and Subordinate Legislation made thereunder | CNLR or NL Reg. | Amendment | NL Gazette Date & Page No. |
|--|--------------------|-----------|-------------------------------|
|--|--------------------|-----------|-------------------------------|

**No Subordinate Legislation
Received at Time of Printing**

The Newfoundland and Labrador Gazette is published from the office of William E. Parsons, Queen's Printer.

Copy for publication must be received by **Friday, 4:30 p.m.**, seven days before publication date to ensure inclusion in next issue.

Advertisements must be submitted in either PDF format or as a MSWord file. When this is not possible, advertisements must be either typewritten or printed legibly, separate from covering letter. Number of insertions required must be stated and the names of all signing officers typewritten or printed.

Copy may be mailed to the address below, faxed to (709) 729-1900 or emailed to queensprinter@gov.nl.ca.

Advertising rates are available upon request. Subscription rate for *The Newfoundland and Labrador Gazette* is \$125.00 for 52 weeks plus applicable tax (\$131.25). Weekly issues of \$3.00 per copy, plus tax payable in advance.

All cheques, money orders, etc., should be made payable to THE NEWFOUNDLAND EXCHEQUER ACCOUNT and all correspondence should be addressed to: Office of the Queen's Printer, P. O. Box 8700, Ground Floor, East Block, Confederation Building, St. John's, NL A1B 4J6. Telephone (709) 729-3649. Fax: (709) 729-1900.

Web Site: <http://www.gs.gov.nl.ca/prINTER/index.html>

Place your order by contacting:
Office of The Queen's Printer
Confederation Building, East Block
St. John's, NL A1B 4J6
Telephone: (709) 729-3649 Fax: (709) 729-1900
email: queensprinter@gov.nl.ca

Government Information Product
Publication Rate Mail

G.S.T. # R107442683

All requests for Subscription and Legislation MUST be prepaid.