



THE NEWFOUNDLAND AND LABRADOR GAZETTE

PART I

PUBLISHED BY AUTHORITY

Vol. 88 ST. JOHN'S, FRIDAY, FEBRUARY 8, 2013 No. 6

MINERAL ACT

NOTICE

Published in accordance with section 62 of CNLR 1143/96 under the *Mineral Act*, cM-12, RSNL1990 as amended.

Mineral rights to the following mineral licenses have reverted to the Crown:

A portion of license 006548M
 Held by 7980736 Canada Inc.
 Situate near Harmsworth Steady, Central NL
 On map sheet 12A/10
 more particularly described in an application on file at
 Department of Natural Resources

Mineral License 011325M
 Held by Oram, Eric
 Situate near Hare Bay, Eastern NL
 On map sheet 02C/13, 02D/16

A portion of license 017571M
 Held by Altius Resources Inc.

Situate near Notakwanon River
 On map sheet 13M/16
 more particularly described in an application on file at
 Department of Natural Resources

Mineral License 015514M
 Held by Fraser, Dean
 Situate near Roberts Arm, Central NL
 On map sheet 02E/12

Mineral License 015521M
 Held by Wolverine Exploration Inc.
 Situate near Cache River
 On map sheet 13E/01

Mineral License 016560M
 Held by Budgell, Aubrey
 Situate near Letitia Lake
 On map sheet 13L/01

Mineral License 018118M
 Held by Quest Rare Minerals Ltd.
 Situate near Lac Chapiteau
 On map sheet 13M/05, 13M/04

THE NEWFOUNDLAND AND LABRADOR GAZETTE

February 8, 2013

Mineral License Held by Situates near On map sheet	016592M Playfair Mining Ltd. Letitia Lake 13L/01	Mineral License Held by Situates near On map sheet	018052M Hicks, Darrin Fox Island River, Western NL 12B/10
Mineral License Held by Situates near On map sheet	016597M Playfair Mining Ltd. Letitia Lake 13L/01	Mineral License Held by Situates near On map sheet	019219M High Tide Resources Inc. White Bear River, Southern NL 11P/14
Mineral License Held by Situates near On map sheet	016603M Malhi, Kal Grand Le Pierre, Fortune Bay 01M/10	Mineral License Held by Situates near On map sheet	019286M Unity Resources Inc. Wabush Lake 23B/15
Mineral License Held by Situates near On map sheet	016608M Pinsent Jr, Nehemiah Letitia Lake 13L/01	Mineral License Held by Situates near On map sheet	019287M Unity Resources Inc. Wabush Mountain Area 23B/15
Mineral License Held by Situates near On map sheet	016610M Pinsent Jr, Nehemiah Letitia Lake 13L/08	Mineral License Held by Situates near On map sheet	019288M Unity Resources Inc. Miles Lake 23B/11, 23B/14
Mineral License Held by Situates near On map sheet	016612M Pinsent Jr, Nehemiah Letitia Lake 13L/01 13L/08	Mineral License Held by Situates near On map sheet	019289M Unity Resources Inc. Lake Virot 23B/14
Mineral License Held by Situates near On map sheet	016615M Pinsent Jr, Nehemiah Letitia Lake 13L/01	Mineral License Held by Situates near On map sheet	019290M Unity Resources Inc. Lac Montennon 23B/14
Mineral License Held by Situates near On map sheet	016617M Budgell, Aubrey Letitia Lake 13L/01	Mineral License Held by Situates near On map sheet	019291M Unity Resources Inc. Lac Montennon 23B/14
Mineral License Held by Situates near On map sheet	016618M Quinlan, Andrew Letitia Lake 13L/01 13L/08	Mineral License Held by Situates near On map sheet	019423M Vale Exploration Canada Inc. Northeast of Salmon River 13B/12, 13B/13
Mineral License Held by Situates near On map sheet	016619M Quinlan, Andrew Letitia Lake 13L/01	Mineral License Held by Situates near On map sheet	019424M Vale Exploration Canada Inc. Northeast of Salmon River 13C/09, 13B/12, 13C/16, 13B/13
A portion of license Held by Situates near On map sheet more particularly described in an application on file at Department of Natural Resources	016828M Pike, Lloyd Powderhouse Cove, Central NL 02E/06	Mineral License Held by Situates near On map sheet	019445M Lannon, Rosalind Charles Brook, Central NL 02E/06
A portion of license Held by Situates near On map sheet more particularly described in an application on file at Department of Natural Resources	016869M Pike, Lloyd Powderhouse Cove, Central NL 02E/06	Mineral License Held by Situates near On map sheet	019454M Labrador-Menihek Resources Inc. Lac Clughny 23J/11
		Mineral License Held by Situates near On map sheet	019457M Labrador-Menihek Resources Inc. Lac Clughny 23J/11

Mineral License 019458M
Held by Labrador-Menihek Resources Inc.
Situate near Lac Clughny
On map sheet 23J/11

Mineral License 019481M
Held by Mesher, Ivan
Situate near Charles River
On map sheet 03D/04, 03D/05

Mineral License 019486M
Held by Kearley, Edison
Situate near Conne River, Southern NL
On map sheet 01M/13

The lands covered by this notice except for the lands within Exempt Mineral Lands, the Exempt Mineral Lands being described in CNLR 1143/96 and NLR 71/98, 104/98, 97/2000, 36/01, 31/04, 78/06, 8/08 and 28/09 and outlined on 1:50 000 scale digital maps maintained by the Department of Natural Resources, will be open for staking after the hour of 9:00 a.m. on the 32nd clear day after the date of this publication.

DEPARTMENT OF NATURAL RESOURCES
JUSTIN LAKE
Manager - Mineral Rights

File #s 774:2631, 5359, 6393, 6897, 9958, 9965;

775:0451, 0458, 0460, 0465, 0471, 0476, 0478,
0480, 0483, 0485, 0486, 0487, 0646, 0649,
1440, 2481, 2546, 2547, 2548, 2549, 2550,
2551, 2652, 2653, 2673, 2682, 2685, 2686,
2699, 2704

Feb 8

URBAN AND RURAL PLANNING ACT

NOTICE OF REGISTRATION TOWN OF GRAND FALLS-WINDSOR MUNICIPAL PLAN 2012-2022 AND DEVELOPMENT REGULATIONS

TAKE NOTICE that the TOWN OF GRAND FALLS-WINDSOR Municipal Plan 2012-2022 and Development Regulations, adopted on the 31st day of July, 2012 and approved (as amended) on the 2nd day of October, 2012 has been registered by the Minister of Municipal Affairs.

In general terms, the TOWN OF GRAND FALLS-WINDSOR Municipal Plan lays out policies directing growth in the TOWN OF GRAND FALLS-WINDSOR.

In general terms, the TOWN OF GRAND FALLS-WINDSOR Development Regulations establishes standards and conditions for all development within the TOWN OF GRAND FALLS-WINDSOR.

THE TOWN OF GRAND FALLS-WINDSOR Municipal Plan 2012-2022 and Development Regulations come into

legal effect on the day that this notice is published in *The Newfoundland and Labrador Gazette*. Anyone who wishes to inspect a copy of the TOWN OF GRAND FALLS-WINDSOR Municipal Plan 2012-2022 and Development Regulations may do so at the Community Planner's Office, 2nd Floor, Town Hall, 5 High Street, Grand Falls-Windsor, during normal working hours. THE TOWN OF GRAND FALLS-WINDSOR Municipal Plan 2012-2022, Development Regulations and associated maps will also be posted on the Town's website at www.grandfallswindsor.com.

TOWN OF GRAND FALLS-WINDSOR
Michael Pinsent, P. Eng., Town Clerk

Feb 8

NOTICE OF REGISTRATION TOWN OF PARADISE MUNICIPAL PLAN AMENDMENT No. 24 – 2012 DEVELOPMENT REGULATIONS AMENDMENT No. 63 – 2012

TAKE NOTICE that the TOWN OF PARADISE Municipal Plan Amendment No. 24 – 2012 and Development Regulations Amendment No. 63 – 2012, adopted on the 6th day of November 2012 and approved on the 8th day of January 2013, have been registered by the Minister of Municipal Affairs.

In general terms, the Municipal Plan Amendment re-designates land west of Reardon Avenue from Conservation to Residential and other lands from Conservation to Residential. The Amendment also re-designates land north of Morgan Avenue from Conservation to Residential. The Development Regulations Amendment rezones lands within the Paradise Ridge development as per the following:

- Residential Subdivision Area (RSA) to Conservation (CON)
- RSA to Residential Medium Density (RMD)
- CON to RMD
- RMD to CON

The intent of these amendments is to better reflect the actual locations of stream, conservation areas and property limits within the Paradise Ridge residential subdivision development.

DEVELOPMENT REGULATIONS AMENDMENT No. 62 – 2012

TAKE NOTICE that the TOWN OF PARADISE Development Regulations Amendment No. 62 – 2012, adopted on the 6th day of November 2012 and approved on the 8th day of January 2013, have been registered by the Minister of Municipal Affairs.

In general terms, the Development Regulations Amendment rezones land located west of St. Thomas Line

between Beatrix Place and Springbrook Road from Residential Subdivision Area to Residential Medium Density and is required to facilitate the development of an extension to the Hide-away Creek subdivision (11 lots) to be constructed off Beatrix Place.

**ST. JOHN'S URBAN REGION
REGIONAL PLAN
AMENDMENT No. 3 – 2012**

The Minister of Municipal Affairs has approved St. John's Urban Region Regional Plan Amendment No. 3 – 2012. The amendment re-designates land located west of St. Thomas Line between Beatrix Place and Picco Drive from "Rural" to "Urban Development". This Regional Plan Amendment was required in order for the Town to proceed with Municipal Plan Amendment No. 24 – 2012, Development Regulations Amendment No. 62 – 2012 and Development Regulations Amendment No. 63 – 2012.

The Municipal amendments come into effect on the day that this notice is published in *The Newfoundland and Labrador Gazette*. Anyone wishing to inspect a copy of Municipal Plan Amendment No. 24 – 2012, Development Regulations Amendment No. 62 – 2012, Development Regulations Amendment No. 63 – 2012 and St. John's Urban Region Regional Plan Amendment No. 3 – 2012 may do so at the Paradise Town Hall, 28 McNamara Drive, during normal hours of operation.

TOWN OF PARADISE
Terrilynn Smith, Town Clerk

Feb 8

**NOTICE OF REGISTRATION
TOWN OF WABUSH
DEVELOPMENT REGULATIONS
AMENDMENT No. 10, 2012**

TAKE NOTICE that the TOWN OF WABUSH Development Regulations Amendment No. 10, 2012, adopted by Council on the 18th day of December, 2012, has been registered by the Minister of Municipal Affairs.

In general terms, Development Regulations Amendment No. 10, 2012, will delete Condition 11(ii) of the Residential Medium Density Land Use Zone Table and delete condition 6(ii) of the Mobile Home Land Use Zone Table, Schedule C.

The TOWN OF WABUSH Development Regulations Amendment No. 10, 2012, comes into effect on the day that this notice is published in *The Newfoundland and Labrador Gazette*. Anyone who wishes to inspect a copy of the TOWN OF WABUSH Development Regulations

Amendment No. 10, 2012, may do so at the Town Office, Wabush, during normal working hours.

TOWN OF WABUSH
Ken Anthony, CAO, Town Manager

Feb 8

LANDS ACT

**NOTICE OF INTENT
*Lands Act, c36, SNL 1991, as amended***

NOTICE IS HEREBY given that C & T ENTERPRISES LTD., of Forteau, NL, intends to apply to the Department of Environment and Conservation, two months from the publication of this Notice, to acquire title, pursuant to Section 7(2) of the said Act, to that piece of Crown land situated within fifteen (15) meters of the waters of Forteau Bay in the Electoral District of Cartwright-L'Anse au Clair for the purpose of marine terminal wharf. The land is described as follows:

*Bounded on the North by Buckle's Point Road
for the distance of 250 metres;
Bounded on the East by Crown land
for the distance of 175 metres;
Bounded on the South by Forteau Bay
for the distance of 250 metres;
Bounded on the West by Crown land
for the distance of 175 metres;
and containing an area of
approximately 45,000 square metres.*

Any person wishing to object to the application must file the objection, in writing within one month from the publication of this Notice, with reasons for it, to the Minister of Environment and Conservation, and mail to the nearest Regional Lands Office:

c/o Eastern Regional Lands Office, P.O. Box 8700, 5 Mews Place, St. John's, NL, A1B 4J6

c/o Central Regional Lands Office, P.O. Box 2222, Gander, NL, A1V 1L7

c/o Western Regional Lands Office, P.O. Box 2006, Noton Building, Corner Brook, NL, A2H 6J8

c/o Labrador Regional Lands Office, P.O. Box 3014, Station "B", Happy Valley-Goose Bay, NL, A0P 1E0

For further information on the proposed application, please contact GAIUS TRIMM, Telephone Number: 709-931-2191.

Feb 8

QUIETING OF TITLES ACT

Schedule "A"

**2012 01G 6045
IN THE SUPREME COURT OF
NEWFOUNDLAND AND LABRADOR
TRIAL DIVISION (General)**

**Antoinette Lynch
Route 201/Cabot Highway Bellevue Beach**

IN THE MATTER OF that piece or parcel of land situate on the eastern side of Cabot Highway Route #201, in the Town of Bellevue Beach, in the Province of Newfoundland and Labrador, and an Application by the Estate of ANDREW LYNCH pursuant to the *Quieting of Titles Act* RSNL1990, cQ-3, as amended;

ALL THAT piece or parcel of land situate and being on the eastern side of Route 201/Cabot Highway, in the Town of Bellevue Beach, in the Provincial Electoral District of Bellevue, in the province of Newfoundland and Labrador, Canada, abutted and bounded as follows, that is to say:

Notice of Application under the *Quieting of Titles Act*, RSNL1990, cQ-3, as amended.

Beginning at a point, said point being a found iron bar set at the northwestern corner of the land and having grid coordinates of North 5,276,352.303 metres and East 246,651.788 metres;

NOTICE IS HEREBY GIVEN to all parties that the Estate of ANDREW LYNCH has applied to the Supreme Court of Newfoundland and Labrador, Trial Division (General), to have its title to all that piece or parcel of land situate on the eastern side of Cabot Highway Route #201, in the Town of Bellevue Beach, in the Province of Newfoundland and Labrador, and more particularly described and outlined in Schedule "A" as attached hereto in this matter in the Registry of the Supreme Court of Newfoundland and Labrador, Trial Division (General), at St John's, investigated and for a declaration that the said Applicant is the absolute owner thereof.

THENCE running along land of Public Works Canada, Parcel "A" Minute-In-Council 841/79, South nine degrees fifteen minutes fifty five seconds East (S 9° 15' 55" E), a distance of twenty seven decimal seven three two metres (27.732 m) to a found capped iron bar;

All persons having title adverse to the said title claimed by the Applicant shall file in the Registry of the Supreme Court of Newfoundland and Labrador, Trial Division (General), particulars of such adverse claim and serve same, together with an Affidavit verifying the same, on the undersigned solicitors for the Applicant on or before the 16th day of March, 2013, after which date no party having any claim shall be permitted to file the same or to be heard except by special leave of the Court and subject to such conditions as the Court may deem just. All adverse claims shall be investigated in such manner as the Supreme Court may direct.

THENCE running along Parcel 2005-01, South nine degrees fifteen minutes forty four seconds East (S 9° 15' 49" E), a distance of thirty six decimal eight five six metres (36.856 m) to a found iron bar;

DATED AT St. John's, in the Province of Newfoundland and Labrador, this 28th day of January, 2013.

OTTENHEIMER BAKER
Solicitors for the Applicants
PER: Kristen A. Penney

THENCE running along Crown Land, South thirty nine degrees twenty six minutes fifty three seconds East (S 39° 26' 53" E), a distance of forty seven decimal two four four metres (47.244 m) to a found iron bar;

ADDRESS FOR SERVICE:
6th Floor, Baine Johnston Centre
10 Fort William Place
P.O. Box 5457
St. John's, NL A1C 5W4

THENCE North sixty six degrees twelve minutes zero six seconds East (N 66° 12' 06" E), a distance of forty eight decimal seven six nine metres (48.769 m) to a capped iron bar;

THENCE running along a Reservation along Broad Lake, ten (10) meters wide, North zero degrees twenty nine minutes zero six seconds East (N 00° 29' 06" E), a distance of eighty nine decimal nine one six metres (89.916 m) to a capped iron bar;

THENCE running along the southern limit of a Private Access Road, South eighty three degrees forty six minutes fifteen seconds West (S 83° 46' 15" W), a distance of eighty six decimal three zero nine metres (86.309 m), more or less, to the point of beginning.

Containing an area of zero decimal seven two five (0.725) hectares, more or less, and being more particularly described and delineated on the drawing annexed hereto.

All bearings are referred to the meridian of fifty three degrees West longitude of the Modified Three Degree Transverse Mercator Projection for Newfoundland and Labrador with NAD 83, Zone 1 reference datum.

W.J. Thorne Surveys Limited
November 14, 2012

Schedule "B"

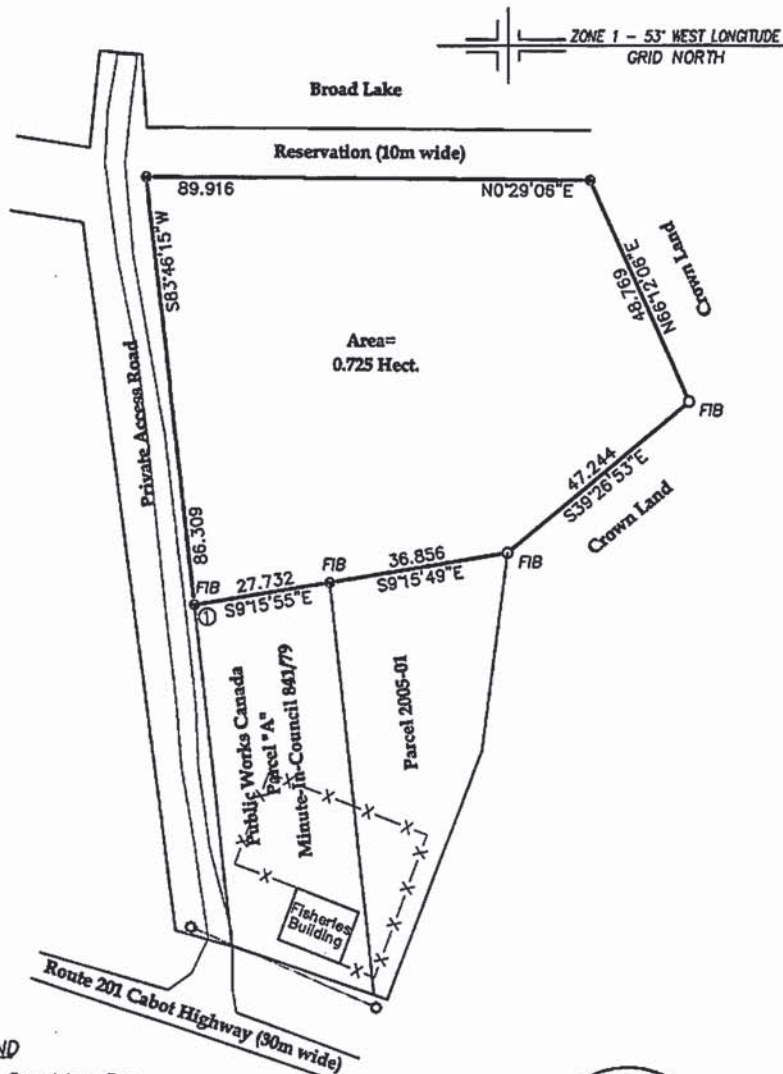

LEGEND

- FIB Found Iron Bar
- ⊙ Capped Iron Bar
- Iron Bar
- Power Pole
- Power Line
- x- Fence Line

Linear Measurement Horizontal Ground Distances.

All Boundary Lines Cut or Open.

NAD 83 Reference Datum.

Co-ordinates derived by RTK GPS.

Control Monument 85G3067 used
in Control Tie.

① N5,276,352.303
E 246,651.788

© Wilfred J. Thorne, Newfoundland Land Surveyor, 2012. Unauthorized use, alteration or reproduction of this Survey Plan is prohibited by law as outlined in "The Copyright Act". However, use and reproduction thereof by or on behalf of the person to whom this Survey Plan was prepared is permitted, provided that no alterations whatsoever are made thereto.



<p>W.J. Thorne Surveys Limited 298 River Road, Blaketown, NL</p>
<p>Plan Of Land Surveyed For Antoinette Lynch Route 201/ Cabot Highway, Bellevue Beach</p>
<p>Scale: 1 : 1000 Survey By : WT/RM/SG Job No. 212342 Date : November 14, 2012</p>

TRUSTEE ACT

ESTATE NOTICE

IN THE MATTER OF the Estate and Effects of the late ALETHA GRACE CROSS of Badger's Quay, in the Town of New-Wes-Valley, in the Province of Newfoundland and Labrador, Deceased.

All persons claiming to be creditors of or who have any claims or demands upon or affecting the Estate of ALETHA GRACE CROSS, the aforesaid deceased, who died at Brookfield, in the Town of New-Wes-Valley, in the Province of Newfoundland and Labrador on or about the 26th day of October, 2012, are hereby requested to send particulars thereof in writing, duly attested, to the undersigned Solicitor for the Executor of the Estate on or before the 30th day of February, 2013 after which date the Executor will proceed to distribute the said Estate having regard only to the claims of which he shall then have had notice.

DATED at the Town of Gander, Newfoundland and Labrador, this 28th day of January, 2013.

BONNELL LAW
Solicitor for the Executor
PER: R. Archibald Bonnell

ADDRESS FOR SERVICE:
P.O. Box 563
218 Airport Boulevard
Gander, NL A1V 2E1

Tel: (709) 651-4949
Fax: (709) 651-4951

Feb 8 & 15

ESTATE NOTICE

IN THE MATTER OF the Estate of JOHN J. MACDONALD, Late of Doyles, in the Province of Newfoundland and Labrador, deceased: August 7th, 2012.

All persons claiming to be creditors of or who have any claims or demands upon or affecting the Estate of JOHN J. MACDONALD, late of Doyles, in the Province of Newfoundland and Labrador, deceased, are hereby requested to send the particulars of the same in writing, duly attested, to the undersigned Solicitor for the Administratrix of the Estate on or before the 4th day of March, 2013, after which date the said Administratrix will proceed to distribute the said Estate having regard only to the claims of which notice shall have been received.

DATED at Stephenville, Newfoundland and Labrador, this 29th day of January, 2013.

ROXANNE PIKE LAW OFFICE
Solicitor for the Administratrix
PER: Roxanne Pike

ADDRESS FOR SERVICE:

P O Box 272
43 Main Street
Stephenville, NL
A2N 2Z4

Feb 8

ESTATE NOTICE

IN THE MATTER OF the Estate of ERNEST ALBERT NOSEWORTHY, late of the Town of Buchans, in the Province of Newfoundland and Labrador, deceased, who died on or about the June 23rd, 2012, retired Marine Atlantic employee.

All persons claiming to be creditors of or who have any claims or demands upon or affecting the Estate of ERNEST ALBERT NOSEWORTHY, late of the Town of Buchans, in the Province of Newfoundland and Labrador, deceased, are hereby requested to send particulars of the same in writing, duly attested to the undersigned Solicitors for the Executor of the estate on or before the 14th day of March, 2013, after which date the said Executors will proceed to distribute the said Estate having regard only to the claims of which they shall then have had notice.

DATED at the City of Corner Brook, in the Province of Newfoundland and Labrador, this 1st day of February, 2013.

POOLE ALTHOUSE
Solicitors for the Executrix
PER: Adam G. Baker

ADDRESS FOR SERVICE:

Western Trust Building
49-51 Park Street
Corner Brook, NL A2H 2X1

Tel: (709) 634-3136
Fax: (709) 634-8247/9815
Toll Free: 1-877-634-3136

Feb 8

ESTATE NOTICE

IN THE MATTER OF the Estate of JAMES PETER FRANCIS RICHARDS, late of St. John's, in the Province of Newfoundland and Labrador, Deceased,

All persons claiming to be creditors of or who have any claims or demands either as beneficiaries or next of kin (by blood, legal adoption or marriage) upon or affecting the Estate of JAMES PETER FRANCIS RICHARDS, Gentleman, who died at St. John's, NL on or about June 7th, 2009, are hereby requested to send particulars thereof in writing, duly attested, to the Office of the Public Trustee, 401 - 136 Crosbie Road, St. John's, NL, A1B 3K3,

Administrator of the Estate of JAMES PETER FRANCIS RICHARDS, on or before March 8th, 2013, after which date the said Administrator will proceed to distribute the Estate having regard only to the claims of which he then shall have had notice.

DATED at St. John's, this 6th day of February, 2013.

OFFICE OF THE PUBLIC TRUSTEE
Administrator of the Estate of
James Peter Francis Richards

ADDRESS FOR SERVICE:
136 Crosbie Road, Suite 401
St. John's, NL A1B 3K3

Tel: (709) 729-1025
Fax: (709) 729-3063

Feb 8



THE NEWFOUNDLAND AND LABRADOR GAZETTE

PART II

SUBORDINATE LEGISLATION

FILED UNDER THE STATUTES AND SUBORDINATE LEGISLATION ACT

Vol. 88

ST. JOHN'S, FRIDAY, FEBRUARY 8, 2013

No. 6

NEWFOUNDLAND AND LABRADOR REGULATIONS

NLR 17/13

NLR 18/13

NLR 19/13

NLR 20/13

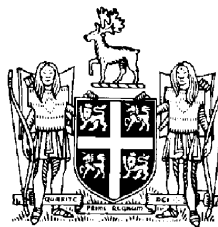

**NEWFOUNDLAND AND LABRADOR
REGULATION 17/13**

Big Game Caribou Order, Labrador
under the
Wild Life Regulations
under the
Wild Life Act

(Filed February 5, 2013)

Under the authority of sections 38, 92 and 114 of the *Wild Life Regulations* under the *Wild Life Act*, I make the following order.

Dated at St. John's, February 5, 2013.

Tom Hedderson
Minister of Environment and Conservation

ORDER

Analysis

- | | |
|-------------------------|-------------|
| 1. Short title | 3. NLR 4/12 |
| 2. George River caribou | Rep. |

Short title

1. This order may be cited as the *Big Game Caribou Order, Labrador*.

George River caribou

2. For the purposes of conservation, there shall be no open season in Labrador for the George River caribou.

NLR 4/12
Rep.

3. The *Open Season Big Game Caribou Hunting Order, Labrador, 2011-2012*, Newfoundland and Labrador Regulation 4/12, is repealed.

©Queen's Printer



**NEWFOUNDLAND AND LABRADOR
REGULATION 18/13**

Egg Scheme, 2000 (Amendment)
under the
Natural Products Marketing Act

(Filed February 5, 2013)

Under the authority of section 11 of the *Natural Products Marketing Act*, I make the following Order.

Dated at St. John's, January 29, 2013.

Thomas W. Marshall, Q.C.
Minister of Natural Resources
Minister Responsible for the Forestry and Agrifoods Agency

ORDER

Analysis

- | | |
|--|------------------|
| 1. S.2 Amdt.
Definitions | 3. General Amdt. |
| 2. S.4 Amdt.
Name and constitution of
EFNL | 4. Transition |

NLR 32/00

1. (1) Paragraph 2(d) of the *Egg Scheme, 2000* is repealed and the following substituted:

(d) "commodity board" means the Egg Farmers of Newfoundland and Labrador as constituted under section 4;

(2) Paragraph 2(f) of the Order is repealed and the following substituted:

(f) "EFNL" means the Egg Farmers of Newfoundland and Labrador as constituted under section 4;

2. (1) Subsection 4(1) of the Order is repealed and the following substituted:

Name and
constitution of
EFNL

4. (1) There shall be a commodity board known as the Egg Farmers of Newfoundland and Labrador, and the Egg Producers of Newfoundland and Labrador is continued under the name of the Egg Farmers of Newfoundland and Labrador.

(2) Subsections 4(17) and (18) of the Order are repealed.

General Amdt.

3. The Order is amended by deleting the acronym "EPNL" wherever it occurs and substituting the acronym "EFNL".

Transition

4. (1) The directors of the Egg Producers of Newfoundland and Labrador appointed or elected prior to the coming into force of this Order shall continue as members of the EFNL for the remainder of their term.

(2) Nothing in this Order shall affect the validity of a policy or directive of the Egg Producers of Newfoundland and Labrador confirmed or made prior to the coming into force of this Order.

©Queen's Printer

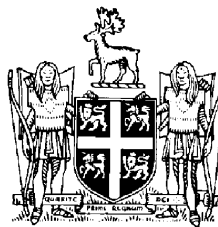

NEWFOUNDLAND AND LABRADOR REGULATION 19/13

Egg Regulations (Amendment)
under the
Egg Scheme, 2000
under the
Natural Products Marketing Act

(Filed February 5, 2013)

Under the authority of section 8 of the *Egg Scheme, 2000* and the *Natural Products Marketing Act*, the Egg Farmers of Newfoundland and Labrador make the following regulations.

Dated at St. John's, November 20, 2012.

Ann Marie Whelan
Executive Director
Egg Farmers of Newfoundland and Labrador

REGULATIONS

Analysis

- | | |
|-----------------------------|---|
| 1. S.2 Amdt.
Definitions | 2. S.17 Amdt.
New and increased quotas |
| | 3. General Amdt. |

NLR 33/00
as amended

1. Paragraph 2(d) of the *Egg Regulations* is repealed and the following substituted:

(d) "EFNL" means the Egg Farmers of Newfoundland and Labrador as constituted under section 4 of the *Egg Scheme, 2000*;

2. Paragraph 17(b) of the regulations is repealed and the following substituted:

- (b) 25% to new entrants as per EFNL's new entrant policy of August 2012, approved by the Minister Responsible for the Forestry and Agrifoods Agency, a true copy of which is on file with the EFNL and the office of the minister,

General Amdt.

3. (1) The regulations are amended by deleting the phrase "Egg Producers of Newfoundland and Labrador" wherever it occurs and substituting the phrase "Egg Farmers of Newfoundland and Labrador".

(2) The regulations are amended by deleting the acronym "EPNL" wherever it occurs and substituting the acronym "EFNL".

©Queen's Printer



NEWFOUNDLAND AND LABRADOR REGULATION 20/13

Corner Brook Municipal Planning Area, 2013
under the
Urban and Rural Planning Act, 2000

(Filed February 5, 2013)

Under the authority of section 11 of the *Urban and Rural Planning Act, 2000*, I define the following area as the Corner Brook Municipal Planning Area.

Dated at St. John's, January 29, 2013.

Kevin O'Brien
Minister of Municipal Affairs

PLANNING AREA

Beginning at a point on the south shoreline of Humber Arm, that point being also the starting point of the Corner Brook city boundary;

Then along the borderline with Mount Moriah south 30° 00' west a distance of 198.12 metres, more or less, to the centre line of the Canadian National Railway, south 54° 30' west a distance of 155.45 metres, more or less, to the summit, elevation 174.95 metres, of Mount Moriah, due south a distance of 365.76 metres, more or less, to the summit, elevation 186.39 metres, of Mount Mary Ann, south 38° 15' west a distance of 3,556.16 metres, more or less, to the centre line of the eastern abutment of the bridge over Cooks Brook;

Then away from the Mount Moriah planning area following the eastern bank of Cooks Brook in a generally southerly direction and then along

the northern shoreline of Little Cooks Pond in a generally southeasterly direction to the mouth of Big Feeder Brook;

Then following the southern bank of Big Feeder Brook in a generally easterly direction to Big Feeder Pond and then along its southern shoreline to the mouth of a small stream from the south;

Then following the Corner Brook municipal boundary south $87^{\circ} 45'$ east a distance of 2,377.44 metres, more or less, to the western tip of Whale Back Pond;

Then along the southwestern shoreline of Whale Back Pond in a generally southeasterly direction and then following the southwestern bank of Whale Back Brook in a generally southeasterly direction to Meadows Pond;

Then in a generally easterly direction along the southern shoreline of Meadows Pond to the southeasternmost tip of that pond;

Then north $75^{\circ} 57' 55''$ east approximately 3,224 metres to a point on the Corner Brook - Humber Valley regional planning area boundary;

Then along the Corner Brook - Humber Valley regional planning area boundary south $46^{\circ} 8' 50''$ east 398.73 metres, south $12^{\circ} 15' 30''$ east 591 metres, south $15^{\circ} 20' 46''$ west 398 metres, south $24^{\circ} 40' 28''$ east 305 metres, south $10^{\circ} 28' 8''$ east 325 metres, south $11^{\circ} 13' 36''$ west 696 metres, south $52^{\circ} 47' 1''$ west 1,113 metres, south $35^{\circ} 30' 13''$ east 458 metres, south $42^{\circ} 36' 20''$ east 599 metres, south $3^{\circ} 32' 44''$ east 584 metres, south $2^{\circ} 14' 9''$ east 378 metres, south $3^{\circ} 49' 57''$ west 257 metres, south $64^{\circ} 5' 20''$ east 710 metres, south $18^{\circ} 20' 5''$ east 427 metres, south $2^{\circ} 15' 24''$ east 342 metres, south $22^{\circ} 34' 30''$ west 232 metres, south $1^{\circ} 23' 52''$ west 224 metres, south $70^{\circ} 50' 53''$ east 308 metres, south $42^{\circ} 11' 44''$ east 408 metres, south $7^{\circ} 9' 51''$ west 576 metres, south $9^{\circ} 59' 0''$ west 618 metres, south $14^{\circ} 51' 37''$ east 566 metres, south $19^{\circ} 51' 18''$ west 411 metres, south $2^{\circ} 55' 43''$ east 220 metres, south $21^{\circ} 32' 28''$ west 482 metres, south $19^{\circ} 26' 55''$ west 839 metres, south $12^{\circ} 4' 11''$ west 619 metres, south $79^{\circ} 30' 4''$ west 209 metres, south $27^{\circ} 57' 40''$ west 515 metres, south $0^{\circ} 18' 17''$ east 299 metres, south $2^{\circ} 30' 41''$ west 641 metres, south $11^{\circ} 8' 45''$ east 513 metres, north $69^{\circ} 38' 2''$ east 834 metres, south $57^{\circ} 54' 42''$ east 629 metres, south $30^{\circ} 38' 47''$ east 496 metres, south $27^{\circ} 44' 35''$ west 306 metres, north $82^{\circ} 59' 42''$ west 593 metres, south $34^{\circ} 57' 47''$ west 379 metres, south $25^{\circ} 12' 28''$ east 669 metres, south $69^{\circ} 57' 33''$ west 1,093

metres, south 51° 59' 57" east 801 metres, more or less, to the natural watershed boundary;

Then along the natural watershed boundary north 47° 59' 49" east 1,650 metres, north 75° 26' 34" east 800 metres, north 22° 1' 31" east 1,000 metres, north 82° 1' 16" east 800 metres, north 17° 59' 32" east 450 metres, north 25° 29' 13" west 950 metres, north 59° 35' 16" east 500 metres, north 43° 59' 17" east 1,201 metres, south 78° 28' 2" east 450 metres, north 62° 55' 24" east 349 metres, north 30° 0' 16" east 2,050 metres, north 43° 31' 15" east 1,150 metres, north 67° 30' 12" east 750 metres, north 45° 0' 0" west 400 metres, north 41° 0' 57" east 600 metres, north 19° 57' 9" east 800 metres, north 82° 3' 44" east 550 metres, north 61° 29' 2" east 1,550 metres, north 15° 56' 43" west 349 metres, north 38° 0' 55" west 750 metres, south 55° 30' 53" west 500 metres, south 18° 4' 17" west 200 metres, north 75° 0' 50" west 2,150 metres, south 32° 32' 16" west 400 metres, south 83° 29' 27" west 1,200 metres, south 66° 59' 14" west 650 metres, north 32° 27' 53" east 700 metres, north 36° 2' 40" west 500 metres, north 50° 29' 39" west 1,100 metres, north 11° 0' 39" east 450 metres, north 40° 1' 9" east 1,099 metres, north 6° 30' 32" east 300 metres, north 46° 2' 26" west 350 metres, north 32° 30' 14" east 951 metres, north 65° 3' 6" east 650 metres, south 31° 54' 33" east 250 metres, north 74° 27' 41" east 851 metres, north 58° 30' 21" east 387 metres, more or less, to the protected water supply boundary;

Then along the protected water supply boundary north 37° 52' 29" west 267 metres, north 20° 33' 28" west 403 metres, north 21° 48' 9" east 254 metres, north 0° 0' 2" west 149 metres, north 49° 11' 19" east 228 metres, north 34° 4' 54" west 126 metres, north 0° 0' 4" east 147 metres, north 30° 57' 55" east 183 metres, north 40° 36' 4" west 145 metres, north 26° 16' 3" west 674 metres, north 83° 49' 3" west 365 metres, more or less;

Then along the Corner Brook municipal boundary north 69° 30' east a distance of 2,819.4 metres, more or less, to a point at which a south branch of the power transmission line from Corner Brook crosses a southern tributary of Steady Brook, that point being south 14° 45' west approximately 3,048 metres from the western extremity of Line Pond;

Then along the transmission line in a northwesterly direction and westerly direction a distance of 7,620 metres, more or less, to a point midway across the western inlet in Breeches Pond, that point being

south 25° 45' west a distance of 1,463.04 metres, more or less, from the summit, elevation 240.79 metres, of Mount Musgrave;

Then proceeding along the Corner Brook city boundary due north a distance of 3,518 metres, more or less, to the southwest corner of the Steady Brook municipal boundary;

Then along the border with Steady Brook proceeding due north a distance of 13 metres, more or less, to the southern shoreline of Humber River;

Then proceeding north 19° 00' east, a distance of 240 metres, more or less, to the northern shoreline of Humber River, that point having coordinates north 5,422,478 metres and east 438,357 metres;

Then along the northern bank of that river in a generally northeasterly direction a distance of approximately 4,818 metres to a point, that point having coordinates north 5,425,310 metres and east 441,805 metres;

Then north 21° 52' 10" west approximately 1,034 metres to the summit of an unnamed hill;

Then south 65° 29' 22" west approximately 1,075 metres to the southernmost tip of Rubber Lake where an unnamed stream drains that lake;

Then north 58° 54' 50" west approximately 1,685 metres to the northeastern tip of Fox Bow Lake;

Then north 83° 2' 1" west approximately 4,846 metres to the mouth of Hughes Brook intersecting Route 440 approximately 1,389 metres from the bridge over Hughes Brook;

Then following the eastern shoreline of Humber Arm in a generally southerly direction and then crossing the bridge over Humber River;

Then following the southern shoreline of Humber Arm in a generally westerly direction to the point of commencement, and excluding the Town of Massey Drive.

All bearings refer to Grid North and as with distances given are subject to approximation as delineated on the digital National Topographic Maps UTM, Zone 21.

Corner Brook Municipal Planning Area, 2008, Newfoundland and Labrador Regulation 16/08, is repealed.

©Queen's Printer

Index

PART I

Mineral Act – Notice	49
Lands Act – Notice	52
Quieting of Titles Act – Notice.....	53
Urban and Rural Planning Act, 2000 – Notices	51
Trustee Act –Notices	55

PART II

CONTINUING INDEX OF SUBORDINATE LEGISLATION

Title of Act and Subordinate Legislation made thereunder	CNLR or NL Reg.	Amendment	NL Gazette Date & Page No.
Natural Products Marketing Act,			
Egg Scheme, 2000 (Amdt.)	NLR 18/13	Amends NLR 32/00 S.2 Amdt. S.4 Amdt. General Amdt.	Feb 8/1 p. 67
Natural Products Marketing Act and Egg Scheme, 2000			
Egg Regulations (Amdt.)	NLR 19/13	Amends NLR 33/00	Feb 8/13 p. 69
Urban and Rural Planning Act, 2000			
Corner Brook Municipal Planning Area, 2013	NLR 20/13	R&S NLR 16/08	Feb 8/13 p. 71
Wild Life Act and Wild Life Regulations			
Big Game Caribou Order, Labrador	NLR 17/13	R&S NLR 4/12 Extraordinary Feb. 5, 2013	Feb 8/13 p. 65

The Newfoundland and Labrador Gazette is published from the Office of Queen's Printer.

Copy for publication must be received by **Friday, 4:30 p.m.**, seven days before publication date to ensure inclusion in next issue.

Advertisements must be submitted in either PDF format or as a MSWord file. When this is not possible, advertisements must be either typewritten or printed legibly, separate from covering letter. Number of insertions required must be stated and the names of all signing officers typewritten or printed.

Copy may be mailed to the address below, faxed to (709) 729-1900 or emailed to queensprinter@gov.nl.ca.

Advertising rates are available upon request. Subscription rate for *The Newfoundland and Labrador Gazette* is \$125.00 for 52 weeks plus applicable tax (\$131.25). Weekly issues of \$3.00 per copy, plus tax payable in advance.

All cheques, money orders, etc., should be made payable to THE NEWFOUNDLAND EXCHEQUER ACCOUNT and all correspondence should be addressed to: Office of the Queen's Printer, P. O. Box 8700, Ground Floor, East Block, Confederation Building, St. John's, NL A1B 4J6. Telephone (709) 729-3649. Fax: (709) 729-1900.

Web Site: <http://www.gs.gov.nl.ca/printer/index.html>

**Place your order by contacting:
Office of The Queen's Printer
Confederation Building, East Block
St. John's, NL A1B 4J6
Telephone: (709) 729-3649 Fax: (709) 729-1900
email: queensprinter@gov.nl.ca**

**Government Information Product
Publication Rate Mail
G.S.T. # R107442683**

All requests for Subscription and Legislation MUST be prepaid.