

No Subordinate Legislation
received at
time of printing



THE NEWFOUNDLAND AND LABRADOR GAZETTE

PART I

PUBLISHED BY AUTHORITY

Vol. 88

ST. JOHN'S, FRIDAY, MARCH 15, 2013

No. 11

MINERAL ACT

NOTICE

Published in accordance with section 62 of CNLR 1143/96 under the *Mineral Act*, cM-12, RSNL 1990 as amended.

Mineral rights to the following mineral licenses have reverted to the Crown:

A portion of license 006658M
Held by Cornerstone Resources Inc.
Situates near Southwest Gander River, Central NL
On map sheet 02D/11
more particularly described in an application on file at
Department of Natural Resources

A portion of license 009837M
Held by Cornerstone Resources Inc.
Situates near Kings Point, Central NL
On map sheet 12H/09
more particularly described in an application on file at
Department of Natural Resources

A portion of license 010689M
Held by Kelloway, Keith
Situates near Little St Lawrence, Burin Peninsula
On map sheet 01L/14
more particularly described in an application on file at
Department of Natural Resources

Mineral License 019625M
Held by Cornerstone Resources Inc.
Situates near Makkovik River
On map sheet 13J/12

Mineral License 019635M
Held by Ucore Rare Metals Inc.
Situates near Makkovik River
On map sheet 13J/14

Mineral License 019637M
Held by Bayswater Uranium Corp.
Situates near Makkovik River
On map sheet 13J/14

THE NEWFOUNDLAND AND LABRADOR GAZETTE
March 15, 2013

Mineral License Held by Situates near On map sheet	012820M Bayswater Uranium Corp. Makkovik River 13J/14	Mineral License Held by Situates near On map sheet	018107M Noel, E. Michele Big Pond, Central NL 02E/02
Mineral License Held by Situates near On map sheet	012825M Bayswater Uranium Corp. Makkovik River 13J/14	Mineral License Held by Situates near On map sheet	018108M Silver Spruce Resources Inc. Hamilton River Area 13F/03
Mineral License Held by Situates near On map sheet	016716M McGrath, Edward Joseph York Harbour, Western NL 12G/01	Mineral License Held by Situates near On map sheet	018109M Silver Spruce Resources Inc. Hamilton River Area 13F/02, 13F/07
Mineral License Held by Situates near On map sheet	016738M McGrath, Donald York Harbour, Western NL 12G/01	Mineral License Held by Situates near On map sheet	018110M Silver Spruce Resources Inc. Hamilton River Area 13F/03, 13F/02, 13F/06, 13F/07
Mineral License Held by Situates near On map sheet	016745M Alterra Resources Inc. Great Gull Lake, Central NL 12H/01, 12H/08	Mineral License Held by Situates near On map sheet	018124M Unity Resources Inc. Charles River 03D/04
Mineral License Held by Situates near On map sheet	016771M Mine Prospectors Corporation Little Catalina Harbour, Eastern NL 02C/11	Mineral License Held by Situates near On map sheet	018133M Unity Resources Inc. Paradise River 13H/04
A portion of license Held by Situates near On map sheet more particularly described in an application on file at Department of Natural Resources	017349M Pike, Lloyd Hatchet Cove, Eastern NL 02C/04	Mineral License Held by Situates near On map sheet	018134M Pinsent Jr, Nehemiah Paradise River 13H/04
Mineral License Held by Situates near On map sheet	018099M Silver Spruce Resources Inc. Hamilton River Area 13F/03	A portion of license Held by Situates near On map sheet more particularly described in an application on file at Department of Natural Resources	018742M White, Jason Colliers Bay, Avalon Peninsula 01N/11
Mineral License Held by Situates near On map sheet	018102M Silver Spruce Resources Inc. Hamilton River Area 13F/03	Mineral License Held by Situates near On map sheet	019346M Noel, E. Michele Island Pond Area, Central NL 02D/13
Mineral License Held by Situates near On map sheet	018104M Silver Spruce Resources Inc. Hamilton River Area 13C/13, 13C/14, 13F/04, 13F/03	Mineral License Held by Situates near On map sheet	019364M Benoit, Alton Bottom Brook, Western NL 12B/09
Mineral License Held by Situates near On map sheet	018105M Silver Spruce Resources Inc. Hamilton River Area 13C/13	Mineral License Held by Situates near On map sheet	019365M Benoit, Alton Bottom Brook, Western NL 12B/09
Mineral License Held by Situates near On map sheet	018106M Silver Spruce Resources Inc. Hamilton River Area 13C/13	Mineral License Held by Situates near On map sheet	019527M Kennedy, Jacob Badger Area, Central NL 12A/16, 12H/01

Mineral License Held by Situate near On map sheet	019528M Driscoll, Donald Badger Area, Central NL 12A/16
Mineral License Held by Situate near On map sheet	019529M Driscoll, Donald Badger Area, Central NL 12A/16
Mineral License Held by Situate near On map sheet	019531M LeDrew, Donald Big Blue Hill Pond, Southern NL 01M/14
Mineral License Held by Situate near On map sheet	019532M Loder, David La Scie Harbour, Baie Verte Peninsula 02E/13
Mineral License Held by Situate near On map sheet	019533M Osisko Mining Corporation Corbin Harbour Area, Burin Peninsula 01L/14
Mineral License Held by Situate near On map sheet	019535M Coady, Craig Gordon Cape Caribou River Area 13F/07
Mineral License Held by Situate near On map sheet	019539M Turpin, Alexander J. Mortier, Burin Peninsula 01M/03
Mineral License Held by Situate near On map sheet	019544M Walsh, David Hamilton River Area 13E/01
Mineral License Held by Situate near On map sheet	019549M Walsh, David Home Pond Area, Central NL 02D/16
Mineral License Held by Situate near On map sheet	019557M Rice, Gordon Sleepy Lion Point, Baie Verte Peninsula 02E/13
Mineral License Held by Situate near On map sheet	019559M High Tide Resources Inc. Dildo Run Area, Central NL 02E/10
Mineral License Held by Situate near On map sheet	019563M Hicks, Darrin Farewells Harbour Area, Central NL 02E/09, 02E/10

Mineral License Held by Situate near On map sheet	019564M Hicks, Darrin Stephenville, Western NL 12B/09
--	--

The lands covered by this notice except for the lands within Exempt Mineral Lands, the Exempt Mineral Lands being described in CNLR 1143/96 and NLR 71/98, 104/98, 97/00, 36/01, 31/04, 78/06, 8/08, 28/09 and 5/13 and outlined on 1:50 000 scale digital maps maintained by the Department of Natural Resources, will be open for staking after the hour of 9:00 a.m. on the 32nd clear day after the date of this publication.

DEPARTMENT OF NATURAL RESOURCES

Justin Lake
Manager - Mineral Rights

File #'s 774: 3424, 4176, 5978, 7615, 7674, 7698, 7700, 7705,
775: 0560, 0573, 0580, 0606, 0899, 1474, 1477, 1479, 1480, 1481, 1482, 1483, 1484, 1485, 1496, 1502, 1503, 2074, 2590, 2598, 2599, 2741, 2742, 2743, 2745, 2746, 2747, 2748, 2750, 2755, 2760, 2767, 2770, 2774, 2775

Mar 15

CORRECTION NOTICE

In Volume 88, Number 10 on pages 79-81 of *The Newfoundland and Labrador Gazette* dated March 8th, 2013 there appeared a *Mineral Act* Notice publication.

This notice was published in error.

DEPARTMENT OF NATURAL RESOURCES

Justin Lake
Manager - Mineral Rights

Mar 15

LANDS ACT

NOTICE OF INTENT c36, SNL 1991, as amended

NOTICE IS HEREBY given that TYSON RYAN of Port Saunders, NL intends to apply to the Department of Environment and Conservation, two months from the publication of this Notice, to acquire title, pursuant to Section 7(2) of the said Act, to that piece of Crown land situated within fifteen (15) metres of the waters of Port Saunders Harbour in the Electoral District of St. Barbe, NL for the purpose of a wharf and shed. The land is described as follows:

*Bounded on the North by Residential land
for a distance of 20 metres;
Bounded on the East by Industrial Commercial land
for a distance of 15 metres;
Bounded on the South by Port Saunders Harbour
for a distance of 0 metres;
Bounded on the West by Industrial Commercial land*

*for a distance of 15 metres;
and containing an area of
approximately 1525 square metres.*

Any person wishing to object to the application must file the objection, in writing, within one month from the publication of this Notice, with reasons for it, to the Minister of Environment and Conservation, and mail to the nearest Regional Lands Office:

c/o Eastern Regional Lands Office, P.O. Box 8700, 5 Mews Place, St. John's, NL, A1B 4J6.

c/o Central Regional Lands Office, P.O. Box 2222, Gander, NL, A1V 1L7.

c/o Western Regional Lands Office, P.O. Box 2006, Noton Building, Corner Brook, NL, A2H 6J8.

c/o Labrador Regional Lands Office, P.O. Box 3014, Station "B", Happy Valley-Goose Bay, NL, A0P 1E0.

For further information on the proposed application, please contact: Judy Quinlan, Town Clerk, Telephone number (709) 861-3105 or TYSON RYAN, Telephone number (709) 861-7401.

Mar 15

QUIETING OF TITLES ACT

2013 01G NO. 0962 IN THE SUPREME COURT OF NEWFOUNDLAND AND LABRADOR TRIAL DIVISION

IN THE MATTER OF the *Quieting of Titles Act*, RSNL 1990 cQ-3;

AND

IN THE MATTER OF THAT piece or parcel of land being situated in Coley's Point, in the Province of Newfoundland and Labrador, as more particularly described in schedule "A".

NOTICE OF APPLICATION

NOTICE IS HEREBY given to all parties that MELVIN BABCOCK has applied to the Supreme Court of Newfoundland and Labrador, Trial Division to have the title to all that piece or parcel of land more particularly described in Schedule "A" hereto annexed investigated for declaration that the said MELVIN BABCOCK is the absolute owner thereof.

ALL PERSONS having title adverse to the said title claimed by MELVIN BABCOCK shall file at the Registry of the Supreme Court, Trial Division, particulars of such adverse claim and serve the same, together with an Affidavit certifying the same to the undersigned, Solicitors for the Applicants, on or before the 1st day of April, 2013, after which date no party having any claim shall be

permitted to file the same or be heard except by leave of the Court and subject to such conditions as the Court may deem just.

All such adverse claims shall then be investigated in such a manner that the Court may direct.

DATED at the City of St. John's, in the Province of Newfoundland and Labrador this 1st day of March, 2013.

CURTIS, DAWE
Solicitors for the Applicants
PER: Daniel M. Glover

ADDRESS FOR SERVICE:

P.O. Box 337
St. John's, NL A1C 5J9

Tel: (709) 722-5181

Fax: (709) 722-7541

SCHEDULE "A"

Coley's Point North Road

Coley's Point, NL

ALL THAT piece or parcel of land being situated in Coley's Point, in the Province of Newfoundland and Labrador, Canada, being bounded and abutted as follows: that is to say:

COMMENCING at a point along the Coley's Point North Road the said point having NAD 83 grid coordinates of North 5,271,833.886 metres and East 284,454,647 metres;

THENCE running by land of Town of Bay Roberts; North 01 degrees 19 minutes 18 seconds West, 16.266 metres;

THENCE turning and running by Waters of Conception Bay; North 77 degrees 21 minutes 02 seconds East 22.939 metres; North 85 degrees 19 minutes 47 seconds East 30.730 metres; North 66 degrees 29 minutes 26 seconds East 38.497 metres; North 55 degrees 35 minutes 02 seconds East. 41.478 metres; North 61 degrees 19 minutes 25 seconds East, 12.869 metres;

THENCE turning and running by land of Adrian Simmonds Roll 2625 Frame 1116; South 29 degrees 28 minutes 36 seconds East, 20.482 metres;

THENCE turning and running along the Coley's Point North Road; South 68 degrees 53 minutes 45 seconds West, 19.944 metres; South 66 degrees 27 minutes 39 seconds West, 17.366 metres; South 63 degrees 32 minutes 00 seconds West. 37.072 metres; South 67 degrees 45 minutes 10 seconds West, 34.160 metres; South 70 degrees 18 minutes 15 seconds West, 22.595 metres; North 89 degrees 21 minutes 33 seconds West, 22.920 metres;

MORE OR LESS to the point of beginning and containing an area 0.2324 Hectares and being more particularly described on plan no. J-1804-01 hereto annexed.



2013 06G 0025
IN THE SUPREME COURT OF
NEWFOUNDLAND AND LABRADOR
TRIAL DIVISION (General)

NOTICE OF APPLICATION under the *Quieting of Titles Act*, RSNL 1990 cQ-3.

NOTICE IS HEREBY given to all parties that LINDO A. ELLIS and MILDRED M. ELLIS of the Community of Brooklyn, in the Province of Newfoundland and Labrador, has applied to the Supreme Court of Newfoundland and Labrador, Trial Division, Grand Bank, to have title to all that piece or parcel of property situate at Brooklyn, in the Province of Newfoundland and Labrador, which property is more particularly described in Schedule "A" hereto annexed and shown in Schedule "B" hereto annexed.

ALL BEARINGS aforementioned for which LINDO A. ELLIS and MILDRED M. ELLIS claim to be the owners investigated and for a Declaration that they are the absolute owners in fee simple in possession and the said LINDO A. ELLIS and MILDRED M. ELLIS have been ordered to publish Notice of Application as required by the above named Act.

ALL PERSONS having title adverse to the said title claimed by the said LINDO A. ELLIS and MILDRED M. ELLIS shall file in the Registry of the Supreme Court of Newfoundland and Labrador, Trial Division, Grand Bank, particulars of such adverse claim and serve the same together with an Affidavit verifying same on the undersigned Solicitors for the Petitioner on or before the 13th day of April, 2013, after which date no party having claim shall be permitted to file the same or to be heard except by special leave of the Court and subject to such conditions as the Court may deem just.

All such adverse claims shall be investigated then in such manner as the Supreme Court of Newfoundland and Labrador, Trial Division, Grand Bank, may direct.

DATED AT Clarenville, in the Province of Newfoundland and Labrador, 8th day of February, 2013.

HUGHES AND BRANNAN
Solicitors for the Applicant
PER: James D. Hughes, Q.C.

ADDRESS FOR SERVICE:
357 Memorial Drive
Clarenville, NL
A5A 1R8

Tel: (709) 466-3458
Fax: (709) 466-4383

SCHEDULE "A"

LINDO AND MILDRED ELLIS
Mill Road

Brooklyn, NL

ALL THAT piece or parcel of land situate and being West of Mill Road, in the Town of Brooklyn, in the Province of Newfoundland and Labrador, bounded and abutted as follows: that is to say beginning at a point, said point having M.T.M. Grid Co-ordinates (C.M. 53°) [NAD 83] of N 5 361 210.672 and E 242 051.361;

THENCE RUNNING South eight degrees twenty eight minutes fifty eight seconds West (S08°28'58"W), a distance of 103.722 metres by the western extent of Mill Road (20m wide) to a point;

THENCE turning and running along a curve to the left having a radius of 194.819 metres, an arc of 48.886 metres and a chord of South one degrees seventeen minutes thirty nine seconds West (S01°17'39"W) a distance of 48.758 metres by the western extent of Mill Road (20m wide) to a point.

THENCE turning and running North sixty eight degrees thirty six minutes five seconds West (N68°36'05"W), a distance of 145.634 metres by a Right of Way to a point;

THENCE turning and running North eighteen degrees three minutes three seconds West (N18°03'03"W), a distance of 61.819 metres by a Right of Way to a point;

THENCE turning and running North seventy three degrees fifty three minutes thirty six seconds East (N73°53'36"E), a distance of 68.364 metres by land of Robert and Eileen Skiffington to a point;

THENCE turning and running North fifty degrees forty three minutes fifty two seconds East (N50°43'52"E), a distance of 37.516 metres by land of Robert and Eileen Skiffington and a Right of Way to a point;

THENCE turning and running South twenty one degrees thirty seven minutes twenty two seconds West (S21°37'22"W), a distance of 64.534 metres by land of Paul and Doreen Pye to a point;

THENCE turning and running South eighty seven degrees thirty two minutes four seconds East (S87°32'04"E), a distance of 51.658 metres by land of Paul and Doreen Pye to a point;

THENCE turning and running North two degrees twenty seven minutes fifty six seconds East (N02°27'56"E), a distance of 60.960 metres by land of Paul and Doreen Pye to a point;

THENCE turning and running South eighty seven degrees thirty two minutes four seconds East (S87°32'04"E), a distance of 46.018 metres by land of Robert and Eileen Skiffington (Right of Way 4.8metres wide) to the PLACE

OF BEGINNING and containing in all an area of 1.4517 hectares as more particularly described and delineated on plan 12211b, July 24, 2012 hereto annexed.

ALL bearings are referred to Grid North.

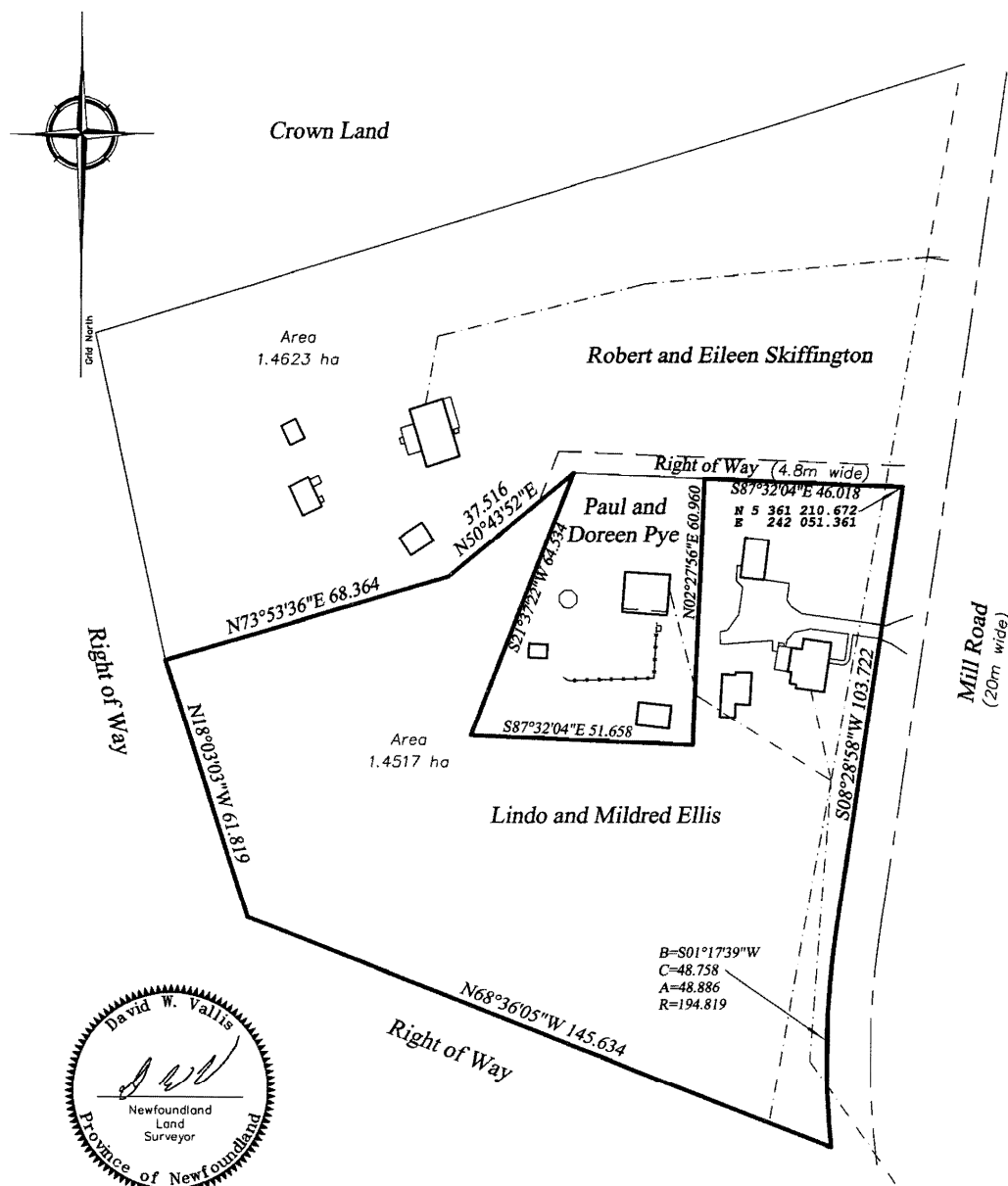

Notes:- This plan certifies the information as of the date shown and only as of this date. All distances are Metric.

© D.W. Vallis, Newfoundland Land Surveyor, 2012. Unauthorized use, alteration or reproduction of this property report is prohibited by law as outlined in the Copyright Act. However, use and reproduction thereof by or on behalf of the person to whom this report is addressed is permitted, provided that no alterations whatsoever are made thereto.

For further information contact the author at [709] 747-5923, Fax 747-0177, E-Mail dvallis@nfls.aibn.com

[C.M.53°][NAD 83][GPS][RTK]

Boundary Survey
Lindo and Mildred Ellis
Mill Road, Brooklyn, NL

date: 24 Jul 12
scale: 1:1250
job no.: 12211b

2013 06G 0026
IN THE SUPREME COURT OF
NEWFOUNDLAND AND LABRADOR
TRIAL DIVISION (General)

NOTICE OF APPLICATION under the *Quieting of Titles Act*, RSNL 1990 cQ-3.

NOTICE IS HEREBY given to all parties that ROBERT SKIFFINGTON and EILEEN SKIFFINGTON of the Community of Brooklyn, in the Province of Newfoundland and Labrador, have applied to the Supreme Court of Newfoundland and Labrador, Trial Division, Grand Bank, to have title to all that piece or parcel of property situate at Brooklyn, in the Province of Newfoundland and Labrador, which property is more particularly described in Schedule "A" hereto annexed and shown in Schedule "B" hereto annexed.

ALL BEARINGS aforementioned for which ROBERT SKIFFINGTON and EILEEN SKIFFINGTON claim to be the owners investigated and for a Declaration that they are the absolute owners in fee simple in possession and the said ROBERT SKIFFINGTON and EILEEN SKIFFINGTON have been ordered to publish Notice of Application as required by the above named Act.

ALL PERSONS having title adverse to the said title claimed by the said ROBERT SKIFFINGTON and EILEEN SKIFFINGTON shall file in the Registry of the Supreme Court of Newfoundland and Labrador, Trial Division, Grand Bank, particulars of such adverse claim and serve the same together with an Affidavit verifying same on the undersigned Solicitors for the Petitioner on or before the 13th day of April, 2013, after which date no party having claim shall be permitted to file the same or to be heard except by special leave of the Court and subject to such conditions as the Court may deem just.

All such adverse claims shall be investigated then in such manner as the Supreme Court of Newfoundland and Labrador, Trial Division, Grand Bank, may direct.

DATED AT Clarenville, in the Province of Newfoundland and Labrador, this 8th day of February, 2013.

HUGHES & BRANNAN
Solicitors for the Applicants
PER: James D. Hughes, Q.C.

ADDRESS FOR SERVICE:
357 Memorial Drive
Clarenville, NL A5A 1R8

Tel: (709) 466-3458
Fax: (709) 466-4383

Schedule "A"

ROBERT and EILEEN SKIFFINGTON
Mill Road
Brooklyn, NL

ALL THAT piece or parcel of land situate and being West of Mill Road, in the Town of Brooklyn, in the Province of Newfoundland and Labrador, bounded and abutted as follows: that is to say beginning at a point, said point having M.T.M. Grid Co-ordinates (C.M. 53°) [NAD 83] of N 5 361 210.672 and E 242 051.361;

THENCE RUNNING North eighty seven degrees thirty two minutes four seconds West (N87°32'04"W), a distance of 76.498 metres by land of Lindo and Mildred Ellis and land of Paul and Doreen Pye to a point;

THENCE turning and running South fifty degrees forty three minutes fifty two seconds West (S50°43'52"W), a distance of 37.516 metres by land of Lindo and Mildred Ellis to a point;

THENCE turning and running South seventy three degrees fifty three minutes thirty six seconds West (S73°53'36"W), a distance of 68.364 metres by land of Lindo and Mildred Ellis to a point;

THENCE turning and running North twelve degrees nineteen minutes forty seconds West (N12°19'40"W), a distance of 76.439 metres by a Right of Way to a point;

THENCE turning and running North seventy three degrees twenty three minutes twenty eight seconds East (N73°23'28"E), a distance of 210.483 metres by Crown land to a point;

THENCE turning and running South eight degrees twenty eight minutes fifty eight seconds West (S08°28'58"W), a distance of 96.474 metres by the western extent of Mill Road (20m wide) to the PLACE OF BEGINNING and containing in all an area of 1.4623 hectares as more particularly described and delineated on plan 12211, July 24, 2012 hereto annexed.

SUBJECT TO a Right of Way being 4.8 metres wide as shown on the plan hereto annexed.

ALL bearings are referred to Grid North.

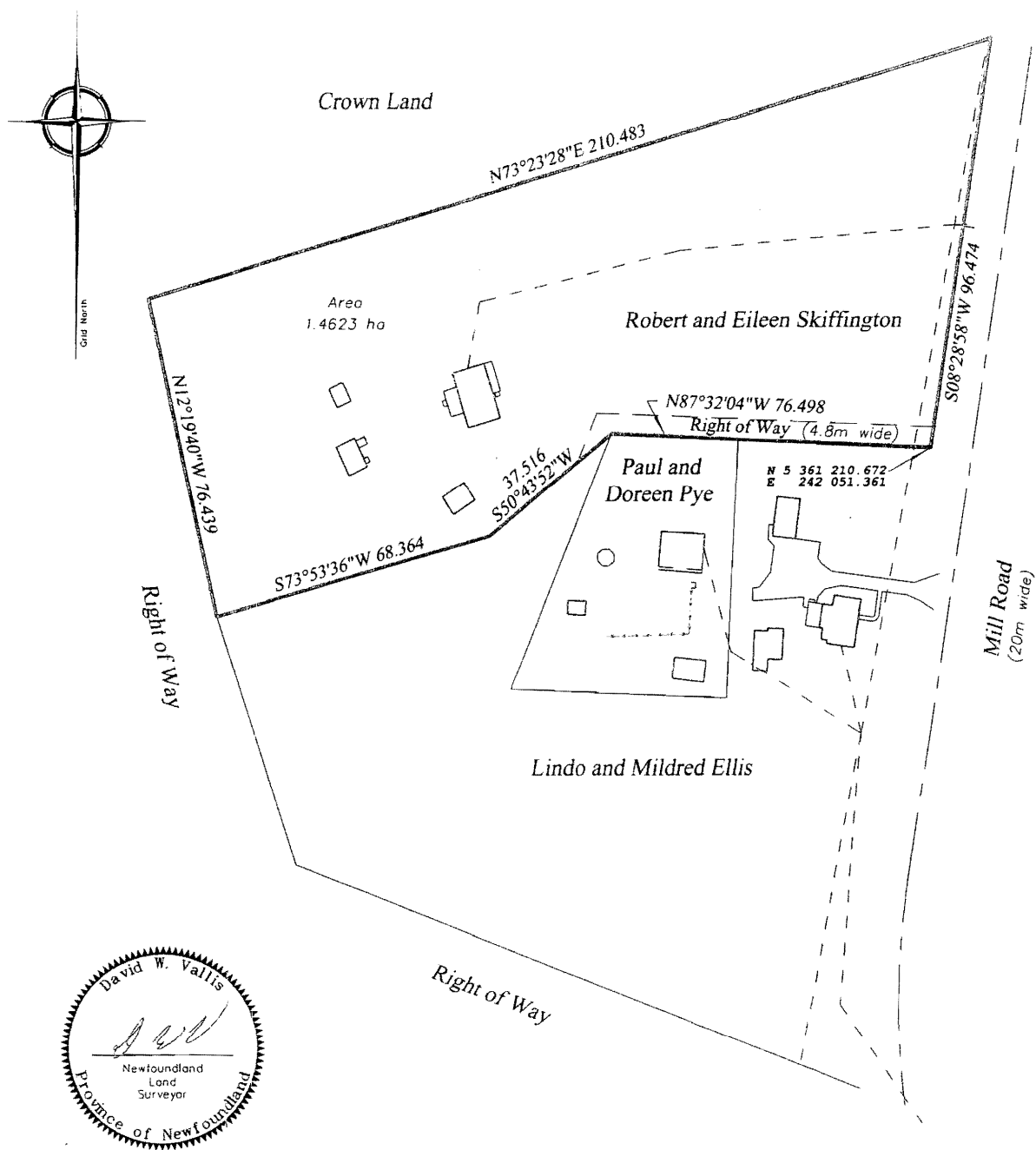

Notes - This plan certifies the information as of the date shown and only as of this date. All distances are Metric.

© D.W. Vallis, Newfoundland Land Surveyor, 2012. Unauthorized use, alteration or reproduction of this property report is prohibited by law as outlined in the Copyright Act. However, use and reproduction thereof by or on behalf of the person to whom this report is addressed is permitted, provided that no alterations whatsoever are made thereto.

For further information contact the author at [709] 747-5923, Fax 747-0177, E-Mail dvallis@nf.abn.com

[C.M. 53] [NAD 83] [GPS] [RTK]

Boundary Survey
Robert and Eileen Skiffington
Mill Road, Brooklyn, NL

date: 24 Jul 12
scale: 1:1250
job no.: 12211

TRUSTEE ACT

ESTATE NOTICE

IN THE MATTER OF the Estate and Effects of the late EDITH SAMSON of the Town of Sandringham, in the Province of Newfoundland and Labrador, Retired Person, Deceased.

ALL PERSONS claiming to be creditors of or who have any claims or demands upon or affecting the Estate of EDITH SAMSON, the aforesaid Deceased, who died at Town of Sandringham, in the Province of Newfoundland and Labrador on or about the 8th day of March, 1997, are hereby requested to send particulars thereof in writing, duly attested, to the undersigned Solicitor for the Administratrix of the Estate on or before the 29th day of March, 2013 after which date the Administratrix will proceed to distribute the said Estate having regard only to the claims of which she shall then have had notice.

DATED at the Town of Gander, Newfoundland and Labrador, this 4th day of March, 2013.

BONNELL LAW
Solicitor for the Administratrix
PER: R. Archibald Bonnell

ADDRESS FOR SERVICE:
P.O. Box 563
218 Airport Boulevard
Gander, NL A1V 2E1

Tel: (709) 651-4949
Fax: (709) 651-4951

Mar 8 & 15

ESTATE NOTICE

IN THE MATTER OF the Estate of WINSTON ROOSEVELT BUTT, late of St. John's, in the Province of Newfoundland and Labrador, Deceased.

ALL PERSONS claiming to be creditors of or who have any claims or demands either as beneficiaries or next of kin (by blood, legal adoption or marriage) upon or affecting the Estate of WINSTON ROOSEVELT BUTT, who died at St. John's, NL on or about March 9th, 2012, are hereby requested to send particulars thereof in writing, duly attested, to the Office of the Public Trustee, 401 - 136 Crosbie Road, St. John's, NL, A1B 3K3, Administrator of the Estate of WINSTON ROOSEVELT BUTT, on or before April 15th, 2013, after which date the said Administrator will proceed to distribute the Estate having regard only to the claims of which he then shall have had notice.

DATED at St. John's, NL, this 8th day of March, 2013.

OFFICE OF THE PUBLIC TRUSTEE
Administrator of the Estate of
WINSTON ROOSEVELT BUTT
PER: Public Trustee

Tel: (709) 729-2548
Fax: (709) 729-3063

Mar 15

ESTATE NOTICE

IN THE MATTER OF the Estate of MARGARET ROSE CORNETT, late of the Town of Kippens, in the Province of Newfoundland and Labrador, Separated, Housewife, Deceased.

ALL PERSONS claiming to be creditors of or who have any claims or demands upon or affecting the Estate of MARGARET ROSE CORNETT, Late of the Town of Kippens, Newfoundland and Labrador, deceased, are hereby requested to send the particulars of the same in writing, duly attested, to the undersigned Solicitor for the Executrix of the Estate on or before the 15th day of April, 2013, after which date the said Executrix will proceed to distribute the said Estate having regard only to the claims of which notice shall have been received.

DATED at Stephenville, Newfoundland and Labrador, this 7th day of March, 2013.

MILLS & GALLANT
Solicitor for the Executrix
PER: Susan H. Gallant

ADDRESS FOR SERVICE:
P.O. Box 447
87 Gallant Street
Stephenville, NL A2N 3A3

Tel: (709) 643-5688
Fax: (709) 643-2906

Mar 15

ESTATE NOTICE

IN THE MATTER OF the Estate of SHERRY CYNTHIA EVANS, Divorced, Civil Servant, Late of the City of St. John's, Province of Newfoundland and Labrador, Canada, Deceased.

ALL PERSONS claiming to be creditors of, or who have any claims or demands either as beneficiaries or next-of-kin, (by blood, legal adoption or marriage) upon or affecting the Estate of SHERRY CYNTHIA EVANS, Divorced, Civil Servant, Deceased, are hereby requested to send particulars thereof in writing, duly attested, to the undersigned solicitors for the Executrix of the Estate of the said deceased on or before the 12th day of April, 2013, after

which date the said Executrix will proceed to distribute the said Estate having regard only to the claims to which she shall then have had notice.

DATED at the Town of Channel-Port aux Basques,
Province of Newfoundland and Labrador, this 5th day of
March, 2013.

MARKS & PARSONS
Solicitors for the Executrix
PER: M. Beverley L. Marks, Q.C.

ADDRESS FOR SERVICE:
P.O. Box 640
174 Caribou Road
Channel-Port aux Basques, NL A0M 1C0

Tel: (709) 695-7338/7341
Fax: (709) 695-3944

Mar 15



THE NEWFOUNDLAND AND LABRADOR GAZETTE

PART II

SUBORDINATE LEGISLATION FILED UNDER THE STATUTES AND SUBORDINATE LEGISLATION ACT

Vol. 88

ST. JOHN'S, FRIDAY, MARCH 15, 2013

No. 11

Index

PART I

Lands Act – Notice	87
Mineral Act – Notices	85
Quieting of Titles Act – Notices	88
Trustee Act – Notices	94

PART II

CONTINUING INDEX OF SUBORDINATE LEGISLATION

Title of Act and Subordinate Legislation made thereunder	CNLR or NL Reg.	Amendment	NL Gazette Date & Page No.
--	--------------------	-----------	-------------------------------

**No Subordinate Legislation
Received at Time of Printing**

The Newfoundland and Labrador Gazette is published from the Office of The Queen's Printer.

Copy for publication must be received by **Friday, 4:30 p.m.**, seven days before publication date to ensure inclusion in next issue.

Advertisements must be submitted in either PDF format or as a MSWord file. When this is not possible, advertisements must be either typewritten or printed legibly, separate from covering letter. Number of insertions required must be stated and the names of all signing officers typewritten or printed.

Copy may be mailed to the address below, faxed to (709) 729-1900 or emailed to queensprinter@gov.nl.ca.

Advertising rates are available upon request. Subscription rate for *The Newfoundland and Labrador Gazette* is \$125.00 for 52 weeks plus applicable tax (\$131.25). Weekly issues of \$3.00 per copy, plus tax payable in advance.

All cheques, money orders, etc., should be made payable to THE NEWFOUNDLAND EXCHEQUER ACCOUNT and all correspondence should be addressed to: Office of the Queen's Printer, P. O. Box 8700, Ground Floor, East Block, Confederation Building, St. John's, NL A1B 4J6. Telephone (709) 729-3649. Fax: (709) 729-1900.

Web Site: <http://www.servicenl.gov.nl.ca/printer/index.html>

Place your order by contacting:
Office of The Queen's Printer
Confederation Building, East Block
St. John's, NL A1B 4J6
Telephone: (709) 729-3649 Fax: (709) 729-1900
email: queensprinter@gov.nl.ca

Government Information Product
Publication Rate Mail

G.S.T. # R107442683

All requests for Subscription and Legislation MUST be prepaid.