



THE NEWFOUNDLAND AND LABRADOR GAZETTE

PART I

PUBLISHED BY AUTHORITY

Vol. 88

ST. JOHN'S, FRIDAY, JUNE 28, 2013

No. 26

ENVIRONMENTAL PROTECTION ACT AND THE ENVIRONMENTAL ASSESSMENT REGULATIONS, 2003

NOTICE

IN ACCORDANCE with the *Environmental Protection Act* and subsection 19(2) of the *Environmental Assessment Regulations, 2003*, the Minister of Environment and Conservation gives the following Notice:

On June 20, 2013, the Minister of Environment and Conservation informed Nalcor Energy that under the authority of Section 67(3) (a) of the *Environmental Protection Act, SNL 2002, cE-14.2*, the Lieutenant-Governor in Council has released the Labrador-Island Transmission Link from further environmental assessment, subject to the following terms and conditions:

- The proponent, Nalcor Energy, shall adhere to all mitigation, monitoring and commitments stated in the Environmental Impact Statement (EIS) submitted April 12, 2012 and the additional EIS information submitted December 10, 2012;
- The proponent shall submit a Diversity Plan for the Project satisfactory to the Minister Responsible for the Status of Women and the Minister of Environment and Conservation;
- The proponent shall prepare an EPP for the following Project Valued Ecosystem Components (VECs), in order to minimize disturbance and mitigate potential effects on VECs during Project construction and operation and submit the EPP to the Minister of Environment and Conservation for approval prior to the start of any site-specific construction. The EPP will address the following VECs:
 - i. Vegetation;
 - ii. Island Caribou;
 - iii. Furbearers and Small Mammals (including American marten in Labrador);
 - iv. Avifauna (species not covered by Section 19 of the Endangered Species Act); and
 - v. Freshwater Fish;
- The proponent shall prepare an EPP for all applicable construction and operation activities and submit the EPP to the Minister of Environment and Conservation for approval prior to the start of any site specific construction;
- The proponent shall prepare Environmental Effects Monitoring Plans (EEMs), in consultation with the applicable Government divisions, and submit them to the Minister of Environment and Conservation for approval prior to the start of

any site specific construction. The EEMs will address the following VECs and will be developed to monitor effects as a result of the Project and to ensure that any changes to existing baseline as a result of Project effects are documented and mitigated:

- vi. Vegetation;
 - vii. Island Caribou;
 - viii. Furbearers and Small Mammals (including American marten in Labrador);
 - ix. Avifauna (species not covered by Section 19 of the Endangered Species Act); and
 - x. Freshwater Fish;
- The proponent shall provide financing for two full-time positions of Environmental Monitor, employed by the Department of Environment and Conservation, whose responsibilities will include monitoring the biophysical components related to the L-ITL Project. One position will be for the duration of the construction of the L-ITL Project (approximately four years) and the second will be for the duration of drilling and cable installation activities at the Shoal Cove, Newfoundland, cable landing site in the Strait of Belle Isle (approximately one year);
 - The proponent, in consultation with the Newfoundland and Labrador Outfitters Association and outfitters who may potentially be impacted by the L-ITL project, will develop a monitoring plan related to the potential impacts of the Project on these outfitters. Should direct impacts be identified, the proponent shall work with the affected outfitters and the Newfoundland and Labrador Outfitters Association to develop reasonable compensation provisions. In areas with new project access, the proponent will also design and implement an Access Decommissioning Plan to mitigate diminished outfitting success rates; and
 - The proponent is required to prepare and submit to the Minister of Environment and Conservation for approval a Species at Risk Project Impacts Mitigation and Monitoring Plan to provide protection for listed species, to the greatest extent possible, through avoidance measures and mitigation of the impacts resulting from authorized activities, as well as to monitor the effects of authorized activities on listed species at risk. Approval of this plan will be a precondition to the issuance to the proponent of an Economic Activity Permit under Section 19 of the *Endangered Species Act*.

DEPARTMENT OF ENVIRONMENT AND CONSERVATION
Tom Hedderson, Minister

June 28

MINERAL ACT

NOTICE

Published in accordance with section 62 of CNLR 1143/96 under the *Mineral Act*, cM-12, RSNL 1990 as amended.

Mineral rights to the following mineral licenses have reverted to the Crown:

Mineral License 015962M
Held by Alexander J. Turpin (50%)/
Lloyd Hillier(50%)
Situates near Northeast of Harp Lake
On map sheet 13N/06

Mineral License 020047M
Held by Paragon Minerals Corporation
Situates near Winter Hill, Southern NL
On map sheet 01M/12

Mineral License 011830M
Held by Spruce Ridge Resources Ltd
Situates near Taylor Brook, White Bay
On map sheet 12H/11

Mineral License 011831M
Held by Spruce Ridge Resources Ltd
Situates near Taylor Brook, White Bay
On map sheet 12H/11

Mineral License 017521M
Held by Wolverine Exploration Inc.
Situates near Hamilton River
On map sheet 13F/04

Mineral License 017424M
Held by Sweetapple, Ronald
Situates near Northwest Pond, Eastern NL
On map sheet 02D/08

Mineral License 018632M
Held by Budden, Andy
Situates near South Pond Area, Central NL
On map sheet 02E/02

Mineral License 018634M
Held by Quinlan, Roland
Situates near South Pond Area, Central NL
On map sheet 02E/02

Mineral License 019956M
Held by Lewis, Gary E.
Situates near Menihek Lake Area
On map sheet 23G/07

Mineral License 019957M
Held by Lewis, Gary E.
Situates near Menihek Lake Area
On map sheet 23G/07

Mineral License 019983M
Held by Knight, Kenneth
Situate near Bridgeport Area, Central NL
On map sheet 02E/10

Mineral License 020006M
Held by Knight, Kenneth
Situate near Bridgeport Area, Central NL
On map sheet 02E/10

Mineral License 020007M
Held by Keats, Fred
Situate near Southwest Gander River, Central NL
On map sheet 02D/06

Mineral License 020008M
Held by Keats, Wesley
Situate near Southwest Gander River, Central NL
On map sheet 02D/06

Mineral License 020009M
Held by Rowsell, Brian
Situate near Southwest Gander River, Central NL
On map sheet 02D/06, 02D/11

Mineral License 020010M
Held by KAT Exploration Inc.
Situate near Bunyans Cove, Eastern NL
On map sheet 02D/08

Mineral License 020011M
Held by Stead Jr., Ken
Situate near Lockston Path Area, Eastern NL
On map sheet 02C/06

Mineral License 020012M
Held by Stead, Timothy R.
Situate near Lockston Path Area, Eastern NL
On map sheet 02C/06

Mineral License 020013M
Held by Stead, Melvin
Situate near Lockston Path Area, Eastern NL
On map sheet 02C/06

Mineral License 020014M
Held by McFatridge, Heather
Situate near Summerford, Central NL
On map sheet 02E/07

Mineral License 020015M
Held by Knight, Edmund
Situate near Bridgeport Area, Central NL
On map sheet 02E/10

The lands covered by this notice except for the lands within Exempt Mineral Lands, the Exempt Mineral Lands being described in CNLR 1143/96 and NLR 71/98, 104/98, 97/00, 36/01, 31/04, 78/06, 8/08, 28/09 and 5/13 and outlined on 1:50 000 scale digital maps maintained by the

Department of Natural Resources, will be open for staking after the hour of 9:00 a.m. on the 32nd clear day after the date of this publication.

DEPARTMENT OF NATURAL RESOURCES
JUSTIN LAKE
Manager - Mineral Rights

File #'s 774: 4571, 6825, 6839, 6840, 8041;
775: 0951, 1968, 1970, 3028, 3029, 3049, 3068,
3069, 3070, 3071, 3072, 3073, 3074, 3075,
3076, 3077

June 28

URBAN AND RURAL PLANNING ACT

NOTICE OF REGISTRATION CITY OF CORNER BROOK INTEGRATED MUNICIPAL SUSTAINABILITY PLAN 2012 AND CORNER BROOK 2012 DEVELOPMENT REGULATIONS

TAKE NOTICE that the CITY OF CORNER BROOK Integrated Municipal Sustainability Plan 2012 and Corner Brook 2012 Development Regulations, adopted on the 25th day of February 2013, and approved on the 27th day of May, 2013, have been registered by the Minister of Municipal Affairs.

In general terms, the purpose of the Corner Brook Integrated Municipal Sustainability Plan 2012 (IMSP) is to replace the existing City of Corner Brook 1994-2004 Municipal Plan. The previous municipal plan document will be used for historical reference purposes only. As part of the new municipal plan document, new land use designation maps and other applicable maps form part of the said document.

In general terms, the purpose of the Corner Brook 2012 Development Regulations is to replace the existing City of Corner Brook 1994 Development Regulations. The previous development regulations document will be used for historical reference purposes only. As part of the new development regulations document, new land use zoning maps and other applicable maps form part of the said document.

The Corner Brook Integrated Municipal Sustainability Plan 2012 and Corner Brook 2012 Development Regulations come into effect on the day that this notice is published in *The Newfoundland and Labrador Gazette*. Anyone who wishes to inspect a copy of the Corner Brook Integrated Municipal Sustainability Plan 2012 and Corner Brook 2012 Development Regulations may do so at City Hall, Corner Brook during normal business hours.

CITY OF CORNER BROOK
Marina Redmond, City Clerk

Purchase Order No. 50725
June 28

LANDS ACT
NOTICE OF INTENT
LANDS ACT, C36, SNL1991, AS AMENDED

NOTICE IS HEREBY given that GRAY AQUA GROUP LTD., of Conne River, Newfoundland and Labrador intends to apply to the Department of Environment and Conservation, two months from the publication of this Notice, to acquire title, pursuant to Section 7(2)(b) of the said Act. To that piece of Crown land situated within fifteen (15) metres of the waters of Dawson Cove in the Electoral District of Fortune Bay - Cape La Hune for the purpose of Biosecure Storage, Vessel Maintenance and Cage Manufacture. The land is described as follows:

*Bounded on the North by Crown land
for a distance of 15 metres;
Bounded on the East by Water (Dawson Cove)
for a distance of 352 metres;
Bounded on the South by Crown land
for a distance of 15 metres;
Bounded on the West by Crown land
for a distance of 352 metres;
and containing an area of
approximately 5015 square metres.*

Any person wishing to object to the application must file the objection, in writing, within one month from the publication of this Notice, with reasons for it, to the Minister of Environment and Conservation, and mail to the nearest Regional Lands Office:

c/o Eastern Regional Lands Office, P. O. Box. 8700, 5 Mews Place, St John's NL, A1B 4J6

c/o Central Regional Lands Office, P. O. Box. 2222, Gander, NL, A1V 1L7

c/o Western Regional Lands Office, P. O. Box. 2006, Noton Building, Corner Brook, NL, A2H 6J8

c/o Labrador Regional Lands Office, P. O. Box. 3014, Station "B," Happy Valley-Goose Bay, NL, A0P 1E0.

For further information on the proposed application, please contact: CLYDE COLLIER (VP Operations). Telephone number: (709) 882-2221.

June 28

QUIETING OF TITLES ACT
2013 01G 2011
IN THE SUPREME COURT OF
NEWFOUNDLAND AND LABRADOR
TRIAL DIVISION

IN THE MATTER OF all that piece or parcel of land situate and being at Hill Road, Community of Dildo in the Province of Newfoundland and Labrador

AND

IN THE MATTER OF the Application of TRUDY HIGDON for a Certificate of Title of the said parcel of land pursuant to the *Quieting of Titles Act*, RSNL1990 cQ-3.

NOTICE OF APPLICATION UNDER THE *QUIETING OF TITLES ACT*

PURSUANT TO the Order of the Honorable Justice Burrage.

NOTICE IS HEREBY given to all parties that TRUDY HIGDON of the Community of Dildo, in the Province of Newfoundland and Labrador, (hereinafter called the "applicants") has applied to the Supreme Court of Newfoundland and Labrador, Trial Division St. John's, to have the title to ALL THAT piece or parcel of land more particularly described in Schedule "A" and outlined in Schedule "B" annexed hereto investigated and to have a Certificate of Title granted certifying that TRUDY HIGDON is the absolute owner thereof and the said applicant has been ordered to publish notice of the application as required by the *Quieting of Titles Act*, RSNL1990 cQ-3.

All persons having title adverse to the said title claimed by the applicant shall file in the Supreme Court of Newfoundland, Trial Division, St. John's Newfoundland and Labrador, particulars of such adverse claim and serve the same together with an Affidavit verifying same on the undersigned Solicitor for the applicant on or before the 8th day of July, 2013, after which date no party having any claim shall be permitted to file the same or to be heard except by leave of the Court and subject to such conditions as the Court may deem just.

DATED at South Dildo, Newfoundland and Labrador, this 1st day of June, 2013.

MARC COOPER LAW OFFICE
Solicitor for the Applicant
PER: Marc A. Cooper

ADDRESS FOR SERVICE
P.O. Box 120
75 Main Road
South Dildo, NL AOB IRO

Tel: (709) 582-4500
Fax: (709) 582-4501

SCHEDULE "A"

Ronald and Jean Higdon, Hill Road, Dildo

All that piece or parcel of land situate and being on the western side of the Hill Road, 'in the Town of Dildo, in the provincial Electoral District of Trinity - Bay De Verde, in the province of Newfoundland and Labrador, Canada, abutted and bounded as follows, that is to say:

Beginning at a point, said point being a capped iron bar set at the northeastern corner of the land, and having grid coordinates of North 5,270,885.036 metres and East 263,314.391 metres;

THENCE running along the southern limit of the Avalon Telephone Company Right of Way, and along land of the Estate of Cyril Pretty, North seventy eight degrees fifteen

minutes twenty nine seconds West (N78°15'29"W) a distance of two hundred forty decimal seven two zero metres (240.720m), to a capped iron bar;

THENCE running along land of the estate of Cyril Pretty North sixteen degrees sixteen minutes thirty nine seconds West (N16°16'39"W) a distance of one hundred two decimal eight three seven metres (102.837m), to a capped iron bar;

THENCE North twenty two degrees zero one minutes forty seven seconds West (N22°01'47"W) a distance of eleven decimal one eight one metres (11.181m), to a capped iron bar;

THENCE North thirty six degrees zero zero minutes ten seconds West (N36°00'10"W) a distance of forty nine decimal two zero eight metres (49.208m), to a capped iron bar;

THENCE North thirty nine degrees twenty minutes fifty four seconds West (N39°20'54"W) a distance of thirty seven decimal three eight eight metres (37.388m), to a capped iron bar;

THENCE running along land of the Salvation Army Cemetery North fifty three degrees fifty six minutes thirteen seconds West (N53°56'13"W) a distance of thirteen decimal zero nine five metres (13.095m), to a capped iron bar;

THENCE South seventy eight degrees thirty six minutes thirty six seconds West (S78°36'36"W) a distance of ninety two decimal three eight one metres (92.381m), to a capped iron bar;

THENCE South eighty four degrees fifty two minutes zero nine seconds West (S84°52'09"W) a distance of nine decimal five six zero metres (9.560m), to a capped iron bar;

THENCE North forty six degrees fifty three minutes zero eight seconds West (N46°53'08"W) a distance of eighty four decimal eight two zero metres (84.820m), to a capped iron bar;

THENCE running along land of Albert Hefford registered in the Crown Registry V-97 F-136, South seventy degrees thirty four minutes fifteen seconds West (S70°34'15"W) a distance of sixty two decimal four eight four metres (62.484m), to a capped iron bar;

THENCE running along land claimed by the Reid Family South sixteen degrees thirty four minutes sixteen seconds West (S16°34'16"W) a distance of forty seven decimal two four three metres (47.243m), to a capped iron bar;

THENCE South one degree zero four minutes fifteen seconds West (S01°04'15"W) a distance of one hundred fifty five decimal four four eight metres (155.448m), to a capped iron bar;

THENCE running along land claimed by Reid Family, said land also claimed by Robert Piercey, and by land occupied by Ronald Higdon, North seventy nine degrees thirty four minutes sixteen seconds East (N79°34'16"E) a distance of one hundred seventy five decimal five six four metres (175.564m), to a capped iron bar;

THENCE running along land occupied by Ronald and Jean Higdon South fifty one degree fifty seven minutes zero one second East (S51°57'01"E) a distance of one hundred twenty one decimal two seven eight metres (121.278m), to a capped iron bar;

THENCE North seventy eight degrees thirty eight minutes thirty four seconds East (N78°38'34"E) a distance of thirty three decimal five one zero metres (33.510m), to a capped iron bar;

THENCE South fifty seven degrees forty three minutes zero six seconds East (S57°43'06"E) a distance of twenty six decimal three four six metres (26.346m), to a capped iron bar;

THENCE running along land of Future Housing for Seniors Limited registered in the Provincial Registry of Deeds as ROD Reg. # 316272, North eighty nine degrees forty minutes twenty two seconds East (N89°40'22"E) a distance of thirty four decimal four eight six metres (34.486m), to a found capped iron bar;

THENCE South eighty eight degrees thirteen minutes, fifty six seconds East (S88°13'56"E) a distance of forty decimal nine seven six metres (40.976m), to a found capped iron bar;

THENCE South seventy nine degrees eleven minutes fifty seven seconds East (S79°11'57"E) a distance of eighty two decimal zero eight eight metres (82.088m), to a found capped iron bar;

THENCE South seventy seven degrees forty two minutes thirty one seconds East (S77°42'31"E) a distance of eighty four decimal seven one four metres (84.714m), to a capped iron bar;

THENCE running along the western limits of the aforementioned Hill Road North twelve degrees zero five minutes forty nine seconds East (N12°05'49"E) a distance of thirty three decimal seven nine three metres (33.793m) more or less, to the point of beginning.

Containing an area of six decimal four three two seven (6.4327) hectares, more or less, and being more particularly described and delineated on the drawing annexed hereto.

All bearings are referred to the meridian of fifty three degrees West longitude of the Modified Three Degree Transverse Mercator Projection for Newfoundland and Labrador with NAD83, Zone 1, reference datum.

NUM	BEARING	DISTANCE
L1	N12°05'49"E	33.793
L2	S77°42'31"E	84.714
L3	S79°11'57"E	82.088
L4	S88°13'56"E	40.976
L5	N89°40'22"E	34.486
L6	S57°43'06"E	26.346
L7	N78°38'34"E	33.510
L8	S84°52'09"W	9.560
L9	N53°56'13"W	13.095
L10	N39°20'54"W	37.388
L11	N36°00'10"W	49.208
L12	N22°01'47"W	11.181

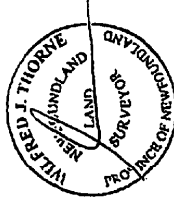
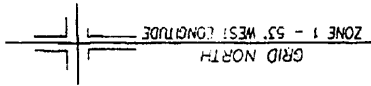

W.J. Thorne Surveys Limited
298 River Road, Blaketown, NL

Plan Of Land Surveyed
For
Ronald & Jean Higdon
Hill Road, Dildo

Scale: 1 : 3500 Survey By: WT/RR/SG/GB
Job No. 210137 Date : September 9, 2010

Schedule "B"

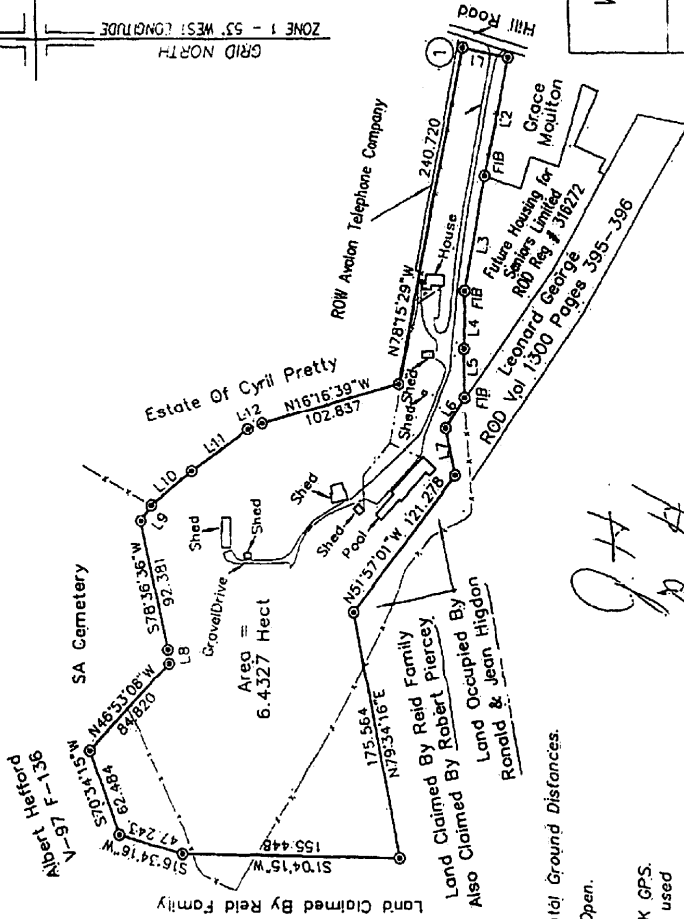

RH

LEGEND

- FIB Found Iron Bar
- ⊙ Capped Iron Bar
- ⊙ Iron Bar
- Power Pole
- Power Line
- x - Fence Line

Linear Measurement Horizontal Ground Distances.

All Boundary Lines Cut or Open.
NAD 83 Reference Datum.
Co-ordinates derived by RTK GPS.
Control Monument B5G5583 used
in Control Tie.

- ① N5.270,885.036
- E 263,314.391

© Wilfred J. Thorne, Newfoundland Land Surveyor, 2010.
Unauthorized use, alteration or reproduction of this
Survey Plan is prohibited by law as outlined in "The
Copyright Act". However, use and reproduction thereof
by or on behalf of the person to whom this Survey
Plan was prepared is permitted, provided that no
alterations whatsoever are made thereto.

TRUSTEE ACT
ESTATE NOTICE

IN THE ESTATE of MARY DOLLARD, late of the Town of Stephenville, in the Province of Newfoundland and Labrador, Retired Secretary, Spinster.

All persons claiming to be creditors of or who have any claims or demands upon the Estate of MARY DOLLARD, late of the Town of Stephenville, in the Province of Newfoundland and Labrador, deceased, are hereby requested to send the particulars of the same in writing, duly attested, to the undersigned Administrator of the Estate on or before July 15, 2013, after which date the said Administrator will proceed to distribute the said Estate having regard only to the claims of which notice shall have been received.

Dated at Stephenville, Newfoundland and Labrador this 12th day of June, 2013.

KEVIN DOLLARD
Administrator of the Estate
of MARY DOLLARD

ADDRESS FOR SERVICE:
5 Holland Crescent
Stephenville, NL
Canada A2N 3J5

June 28

ESTATE NOTICE

IN THE ESTATE of MARJORIE PARSONS, Late of Abraham's Cove, in the Province of Newfoundland and Labrador, Deceased: May 13, 2008.

All persons claiming to be creditors of or who have any claims or demands upon or affecting the Estate of MARJORIE PARSONS, late of Abraham's Cove, in the Province of Newfoundland and Labrador, deceased, are hereby requested to send the particulars of the same in writing, duly attested, to the undersigned Solicitor for the Executor of the Estate on or before the 26th day of July, 2013, after which date the said Executor will proceed to distribute the said Estate having regard only to the claims of which notice shall have been received.

DATED at Stephenville, Newfoundland and Labrador, this 19th day of June, 2013.

ROXANNE PIKE LAW OFFICE
Solicitor for the Executor
PER: Roxanne Pike

ADDRESS FOR SERVICE
P. O. Box 272
43 Main Street
Stephenville, NL A2N 2Z4

Tel: (709) 643-6436
Fax: (709) 643-9343

June 28



THE NEWFOUNDLAND AND LABRADOR GAZETTE

PART II

SUBORDINATE LEGISLATION FILED UNDER THE STATUTES AND SUBORDINATE LEGISLATION ACT

Vol. 88

ST. JOHN'S, FRIDAY, JUNE 28, 2013

No. 26

NEWFOUNDLAND AND LABRADOR REGULATIONS

NLR 70/13
NLR 71/13



**NEWFOUNDLAND AND LABRADOR
REGULATION 70/13**

Foresters Regulations
under the
Foresters Act

(Filed June 26, 2013)

Under the authority of section 44 of the *Foresters Act*, the council of the Association of Registered Professional Foresters of Newfoundland and Labrador makes, with the approval of the Minister of Natural Resources, the following regulations.

Dated at St. John's, June 21, 2013.

Jason T. Pond
Chairperson
Association of Professional Foresters
of Newfoundland and Labrador

Thomas W. Marshall, Q.C.
Minister of Natural Resources

REGULATIONS*Analysis*

- | | |
|--------------------------|--------------------------------------|
| 1. Short title | 7. Filing of an allegation |
| 2. Definition | 8. Discipline committee hearing date |
| 3. Professional forester | 9. Decision of discipline committee |
| 4. Forester-in-training | |
| 5. Exceptions | |
| 6. Restricted members | |

- Short title **1.** These regulations may be cited as the *Foresters Regulations*.
- Definition **2.** In these regulations "Act" means the *Foresters Act*.
- Professional forester **3.** A person is entitled to be registered as a professional forester where, in addition to the other applicable requirements of the Act, the regulations and the by-laws, he or she
- (a) completes an application in the prescribed form; and
- (b) either has
- (i) a baccalaureate degree in the science of forestry from a school, college or university program recognized by the Canadian Forestry Accreditation Board and has accumulated a minimum of 2 years experience as a forester-in-training in the province,
- (ii) a baccalaureate degree in a science, other than the science of forestry, and has
- (A) a minimum of 4 years experience in forestry in the capacity of a forester of which 2 years has been as a forester-in-training in the province,
- (B) had his or her core competencies evaluated by the Central Assessment Authority of the Canadian Federation of Professional Foresters Association, and
- (C) has successfully passed the examinations prescribed by the association to demonstrate competence in

core subject areas considered deficient by the Central Assessment Authority evaluation, or

- (iii) a certificate of good standing from the jurisdiction where he or she is currently registered as the equivalent of a professional forester.

Forester-in-training

4. A person is entitled to be registered as a forester-in-training where, in addition to the other applicable requirements of the Act, the regulations and the by-laws, he or she

(a) completes an application in the prescribed form; and

(b) either has

(i) a baccalaureate degree in the science of forestry from a school, college or university program recognized by the Canadian Forestry Accreditation Board, or

(ii) a baccalaureate degree in a science other than the science of forestry and has a minimum of 2 years experience in forestry in the capacity of a forester.

Exceptions

5. (1) For the purposes of subsection 17(4) of the Act, a person who submitted his or her application prior to May 31, 2013 may be admitted to membership where he or she meets the requirements in paragraphs 17(1)(a), (b) and (d) of the Act and has

(a) a baccalaureate degree in science; and

(b) a minimum of 4 recent years experience in forestry in the capacity of a forester.

(2) Notwithstanding subparagraph 3(b)(i) and clause 3(b)(ii)(A), a person who does not have 2 years experience as a forester-in-training may be eligible for registration as a professional forester where he or she

(a) submits his or her application for registration on or before May 31, 2014; and

(b) has 2 years experience in forestry in the capacity of a forester.

- Restricted members **6.** A restricted member shall have the rights and obligations prescribed in the by-laws but shall not have the right to
- (a) vote; or
 - (b) use the title "professional forester" or "forester-in-training".
- Filing of an allegation **7.** (1) Within 30 days of receipt of an allegation the respondent shall be notified in writing that an allegation has been received.
- (2) A respondent shall have 30 days from the notification of the allegation to respond to the complainant's allegation.
- (3) Notwithstanding subsection (2), the professional conduct committee, or a person appointed by the professional conduct committee, may request and accept from a respondent a further reply to an allegation.
- Discipline committee hearing date **8.** (1) A discipline committee shall set a hearing date within 120 days of the decision of the professional conduct committee that grounds exist to start a disciplinary proceeding.
- (2) The chairperson of the discipline committee may extend the time period referred to in subsection (1) after first seeking the opinions of the respondent and the council regarding the extension.
- Decision of discipline committee **9.** The written decision and orders of the discipline committee shall be provided to the council and the respondent within 90 days of the completion of the hearing of the complaint by the discipline committee.

©Queen's Printer



**NEWFOUNDLAND AND LABRADOR
REGULATION 71/13**

*Newfoundland and Labrador T' Railway Provincial Park
Proclamation (Amendment)
under the
Provincial Parks Act*

(Filed June 27, 2013)

Under the authority of subsection 4(2) of the *Provincial Parks Act*, I
make the following Order.

Dated at St. John's, June 26, 2013.

Tom Hedderson
Minister of Environment and Conservation

ORDER

Analysis

1. Sch. Amdt.

NLR 93/97
as amended

1. The *Newfoundland and Labrador T' Railway Provincial Park Proclamation* is amended by repealing the description of Little Harbour property - Parcel 1 and substituting the following:

4. Little Harbour property - parcel 1

All that piece or parcel of land situate and being located at Little Harbour, in the Electoral District of Humber Valley, in the Province of Newfoundland and Labrador, being further bounded and described as follows

Beginning at a point, that point being the northerly angle of the described lot and having co-ordinates of north 5,442,235.256 and east 376,690.675;

Then running from the described point of beginning by the Newfoundland and Labrador T'Railway Provincial Park, 30.48 metres wide, south 0° 58' 07" east 35.351 metres;

Then running by land granted by the Crown to Bishop O'Reilly General Assembly of the Knights of Columbus, and registered under Vol. 166-Fol. 32 in the Registry of Crown Grants, south 58° 35' 53" west 1,018.353 metres to a point, and along a curve of radius 719.440 metres, in a counterclockwise direction, to a point being distant 34.068 metres, as measured on a bearing of south 57° 14' 23" west from the last mentioned point;

Then running by the Newfoundland and Labrador T'Railway Provincial Park, 30.48 metres wide, along a curve of radius 105.000 metres, in a counterclockwise direction, to a point being distant 79.234 metres, as measured on a bearing of south 75° 37' 26" west from the last mentioned point;

Then running by land of the Columbus Club of Corner Brook, L.S. 1031, along a curve of radius 749.920 metres, in a clockwise direction, to a point being distant 110.116 metres, as measured on a bearing of north 54° 23' 10" east from the last mentioned point;

Then continuing by said land of the Columbus Club of Corner Brook, north 58° 35' 53" east 1,036.260 metres, more or less, to the point of beginning containing an area of 3.314 hectare more or less;

All bearings refer to 3° Grid North NAD 1983 as referred to the Transverse Mercator Projection for Newfoundland and Labrador with the Central Meridian at 58° 30' west longitude.

©Queen's Printer

Index

PART I

Environmental Protection Act and the Environmental Assessment Regulations, 2003 – Notice – Extraordinary Gazette, June 25, 2013	251
Lands Act – Notice	254
Mineral Act – Notice	252
Quieting of Titles Act – Notice	254
Trustee Act – Notices	257
Urban & Rural Planning Act – Notice	253

PART II

CONTINUING INDEX OF SUBORDINATE LEGISLATION

Title of Act and Subordinate Legislation made thereunder	CNLR or NL Reg.	Amendment	NL Gazette Date & Page No.
Foresters Act			
Foresters Regulations	NLR 70/13	New	June 28/13 p. 401
Provincial Parks Act			
Newfoundland and Labrador T' Railway Provincial Park Proclamation (Amdt.)	NLR 71/13	Amends NLR 93/97 Sch. Amdt.	June 28/13 p. 405

The Newfoundland and Labrador Gazette is published from the Office of the Queen's Printer.

Copy for publication must be received by **Friday, 4:30 p.m.**, seven days before publication date to ensure inclusion in next issue.

Advertisements must be submitted in either PDF format or as a MSWord file. When this is not possible, advertisements must be either typewritten or printed legibly, separate from covering letter. Number of insertions required must be stated and the names of all signing officers typewritten or printed.

Copy may be mailed to the address below, faxed to (709) 729-1900 or emailed to queensprinter@gov.nl.ca.

Advertising rates are available upon request. Subscription rate for *The Newfoundland and Labrador Gazette* is \$125.00 for 52 weeks plus applicable tax (\$131.25). Weekly issues of \$3.00 per copy, plus tax payable in advance.

All cheques, money orders, etc., should be made payable to THE NEWFOUNDLAND EXCHEQUER ACCOUNT and all correspondence should be addressed to: Office of the Queen's Printer, P. O. Box 8700, Ground Floor, East Block, Confederation Building, St. John's, NL A1B 4J6. Telephone (709) 729-3649. Fax: (709) 729-1900.

Web Site: <http://www.servicenl.gov.nl.ca/printer/index.html>

**Place your order by contacting:
Office of The Queen's Printer
Confederation Building, East Block
St. John's, NL A1B 4J6
Telephone: (709) 729-3649 Fax: (709) 729-1900
email: queensprinter@gov.nl.ca**

**Government Information Product
Publication Rate Mail**

G.S.T. # R107442683

All requests for Subscription and Legislation MUST be prepaid.