



THE NEWFOUNDLAND AND LABRADOR GAZETTE

PART I

PUBLISHED BY AUTHORITY

Vol. 88

ST. JOHN'S, FRIDAY, JULY 12, 2013

No. 28

CHANGE OF NAME ACT, 2009

UNDER THE AUTHORITY vested in me by the *Change of Name Act, 2009*, SNL 2009 cC-8-1, I hereby certify that the following names have been changed.

THE NEWFOUNDLAND AND LABRADOR GAZETTE
July 12, 2013

Legal name changes processed during the period - May, 2013.

Name Former Surname	Name Former Given Name	Child Surname	Child Given Names	Community
SAKSENA	AKULINA	SAXENA	AKULINA	St. John's
FLIGHT	GISELLE SABRINA	SEWARD	GISELLE SABRINA FLIGHT	Gooseberry Cove
SAKSENA	OLESYA	SAXENA	ALISHA	St. John's
OLIVER	LAURA ELLEN	BARRINGTON	LAURA ELLEN	Badger
PEARCE	WINSTON	PIERCE	WINSTON	Harbour Breton
DEVEREAUX	MICHAEL SEYMOUR	SEYMOUR	MICHAEL DEVEREAUX	St. John's
MURRIN	EMILY NATASHA PAULA	JOHNSON	EMILY NATASHA PAULA	St. John's
MURPHY	TERRENCE JAMES	BROWN	TERRENCE JAMES	St. John's
JINE	JONATHAN J.	WONG	JONATHAN JAMES	Botwood
KEEFE	WILLIAM M.	OKEEFE	WILLIAM M.	Corner Brook
MCGRATH	JESSICA KATHLEEN	LAWRENCE	JESSICA KATHLEEN	Labrador City
BURT	TORI MARILYN DARLENE	LAMBERT	TORI MARILYN DARLENE	Twillingate
GEORGE	DENISE MARIE	IVANY	DENISE MARIE	Clarenville
MORRIS-SNOOK	CHACE EDGAR	SNOOK	CHACE EDGAR GARY	Harbour Breton
GLOVER	DAMIEN BARRY	ARNOLD	DAMIEN BARRY	Glenwood
BALLOTT	ROBERT PAUL	BALLETT	ROBERT PAUL	Port au Port
COLBOURNE	DION GERALD	BENNETT	DION GERALD	Wabush
MAVIN	BRANDON MADISON EUGENE	PAPAIL	BRANDON MADISON EUGENE	Fortune
BRAIT	REGINA MARY SUSAN	OBED	REGINA MARY SUSAN	Nain
MILLER	MARY MARGARET	LEONARD-MILLER	MARY MARGARET	Clarenville
GREEN	WAYNE	GREENE	WAYNE	Botwood
PORTER	BEATRICE MARY	OWENS	MARY BEATRICE	Glovertown
RUSSELL	SAMANTHA ANN	HISCOCK	SAMANTHA ANN	Lewisporte
GUYETTE	BRANDON TAYLOR	WHALEN	BRANDON TAYLOR	Camranville
GLOVER	MARY KATHEEL	GLOVER	MARY KATHLEEN	Hare Bay
PEYTON	JOSHUA ZACKERY	GUNN	JOSHUA ZACKERY	Peterview
WHEELER	BRETT JONATHAN LOGAN	MACDONALD	BRETT JONATHAN LOGAN	Deer Lake

Dated this 5th Day of July, 2013.

SERVICE NL
Ken Mullaly, Registrar
Vital Statistics Division

THE NEWFOUNDLAND AND LABRADOR GAZETTE
July 12, 2013

Legal name changes processed during the period - June, 2013.

Name Former Surname	Name Former GivenName	Child Surname	Child Given Names	COMMUNITY
NOONAN	BROOKE MEGHAN	LAYDEN	BROOKE MEGHAN	Petty Harbour
DICKS	ALISHA MICHELLE	BENNETT	ALISHA MICHELLE	Springdale
MOEN	DION MICHAEL	TAYLOR	DION MICHAEL	Carbonear
ST. CROIX	DALE WILLIAM	HOWLETT	DALE WILLIAM	Goulds
ST. CROIX	DAWSON BRENDAN	HOWLETT	DAWSON BRENDAN	Goulds
HILLIER	JESSICA ELIZABETH	BROWN	JESSICA ELIZABETH	Conception Bay South
FARRELL	PAULA JEAN	BONNELL	PAULA JEAN	Creston
KAVANAGH	SHAWN JAMES	CARROLL	SHAWN JAMES	Bell Island
ANDREWS	EMILY ELIZABETH	MOLLOY	EMILY ELIZABETH	Mount Pearl
LANGDON	DYLAN JAMES	BAMBRICK	DYLAN JAMES	St. John's
YOUNG	TYRESE JAMAL	BARTLEY	TYRESE JAMAL	Corner Brook
SAMSON	MARGARET PEARL	SAMPSON	MARGARET PEARL	Port Hope Simpson
ORAM	LOGAN JASON TRAVIS	ORAM-FELTHAM	LOGAN JASON TRAVIS	Gambo
PARSONS	LOGAN JOHN	CORBETT	LOGAN JOHN	Bay Roberts
JOAMIE	SILASIE	VEEVEE	SILAS	Gander
WILCOX	DAWSON DAVID DONALD	MAHON	DAWSON DAVID DONALD	Clarkes Beach
GREEN	DUANE SCOTT	GREENE	DUANE SCOTT	Bishops Falls
SUTTON-LEROUX	JORDAN BENEDICT	SUTTON	JORDAN BENEDICT	St. Joes
BROWN	HALEY AMBER	LAWRENCE	HALEY AMBER	Bell Island
OLDFORD	DRAKE RYAN	AYLES	DRAKE RYAN	Goulds
STAGG	EMMA NATASHA CAROL-ANN	COLLIER	EMMA NATASHA CAROL-ANN	Clarenville
EARLE	KRISTEN DIANE	OSBORNE-EARLE	KRISTIN DIANE	Gander
NOONAN	FAITH BELLE	LAYDEN	FAITH BELLE	Petty Harbour
NOONAN	MADISON MIKAYLA	LAYDEN	MADISON MIKAYLA	Petty Harbour
KEATS	COURTNEY BESSIE	COLLINS-KEATS	COURTNEY BESSIE	Gander
COX	KENNEDY KIMBERLEY GLORIA	COX-GLYNN	KENNEDY KIMBERLEY GLORIA	Mount Pearl
ANDREW	ANNIE TAKUA	MCCARTHY-ANDREW	ANNIE TAKUA	Happy Valley-Goose Bay

THE NEWFOUNDLAND AND LABRADOR GAZETTE
July 12, 2013

Name Former Surname	Name Former GivenName	Child Surname	Child Given Names	COMMUNITY
WILKINS	LUKUS TRAVIS NEIL	ORAM-FELTHAM	LUKUS TRAVIS NEIL	Gambo
ASHOOR	RIMA	KENT	PELIN	St. John's
SNOW	LUCY-QUINN CATHERINE ROSE	SNOW-BLAESING	LUCY-QUINN CATHERINE SANDRA	St. John's
CARPENTER	TRISTAN ROBERT MARCUS DANIEL	JENKINS	TRISTAN ROBERT MARCUS	Carbonear
LEMOINE	DANIELLE MARIE	TULK	DANIELLE MARIE	Stephenville
CAVE-MARCH	EVE KATHY FRANCIS	CAVE	ANDREA CHLOE CANDACE	St. John's
CARPENTER	CAMERON JAMES	JENKINS	CAMERON JAMES	Carbonear
PARDY	RENEE SARAH	SIGURGEIRSDOTTIR PARDY	INGIBJORG BJORK REYNHEIDUR	St. John's
HERNANDEZ	LILLIANNA ROSE ANTONIA	FITZPATRICK	LILLIANNA ROSE ANTONIA	Point May
WHELAN	GERARD DONALD	NEIL	GERARD DONALD	St. John's
LANE	JAMES KENNETH	DIAMOND	JAMES KENNETH	Clareville
GEORGE	PRESLEY-ROSE	PITTMAN	PRESLEY-ROSE	Stephenville Crossing
BRINSON	AMBER JESSICA	SIMMS	AMBER JESSICA	Horwood
BARNES	FRANCES-EVE JULIA JANE	SLADE	FRANCES-EVE JULIA JANE	Makinsons

Dated this 5th Day of July, 2013.

SERVICE NL
Ken Mullaly, Registrar
Vital Statistics Division

ELECTIONS ACT, 1991
PROVINCIAL BY ELECTION
REPORT FOR THE
ELECTORAL DISTRICT OF
CARTWRIGHT – L'ANSE AU CLAIR

UNDER AUTHORITY of Section 163 of the *Elections Act, 1991*, the following voting information is provided:

Dated at St. John's this 11th day of July, 2013.

VICTOR POWERS
Chief Electoral Officer

No. Electoral District	No. of Electors on Revised Permanent List	Total No. Votes Cast	Total No. Ballots Cancelled	Total No. Ballots Rejected	Name of Candidate	Party Affiliation	No. of Votes Cast For Each Candidate	Candidate Elected
10 Cartwright - L'Anse au Clair	3078	2140	4	8	DEMPSTER, Lisa V.	LIB	1142	DEMPSTER, Lisa V.
					NORMORE, Dennis	PC	287	
					SPINGLE, Jason	NDP	703	

July 12

MINERAL ACT
NOTICE

Published in accordance with section 62 of CNLR 1143/96 under the *Mineral Act*, RSNL1990 cM-12, amended.

Mineral rights to the following mineral licenses have reverted to the Crown:

Mineral License 020909M
Held by Noel, E. Michele
Situate near Hickeys Pond, Burin Peninsula
On map sheet 01M/16

A portion of license 008838M
Held by Red Moon Potash Inc.
Situate near Flat Bay, Western NL
On map sheet 12B/07, 12B/08
more particularly described in an application on file at Department of Natural Resources.

Mineral License 015198M
Held by Altius Resources Inc.
Situate near Northwest Gander River, Central NL
On map sheet 02D/11

A portion of license 013583M
Held by Paragon Minerals Corporation
Situate near Lake Ambrose, Central NL
On map sheet 12A/10
more particularly described in an application on file at Department of Natural Resources.

Mineral License 014548M
Held by Noel, E. Michele
Situate near Carpon Cove, Great Northern Peninsula
On map sheet 02M/12

Mineral License 015025M
Held by Celtic Minerals Ltd
Situate near Siugak Brook
On map sheet 14E/10

Mineral License 015028M
Held by Celtic Minerals Ltd

Situate near Napaktok Bay Area
On map sheet 14E/15

Mineral License 017156M
Held by MAC Minerals Ltd.
Situate near Gander Lake, Central NL
On map sheet 02D/16

Mineral License 017461M
Held by Lewis, Donna
Situate near Jacksons Cove, Central NL
On map sheet 02E/12

Mineral License 017472M
Held by Alterra Resources Inc.
Situate near St Lewis Inlet
On map sheet 03D/05, 13A/08

Mineral License 017473M
Held by Alterra Resources Inc.
Situate near Marys Harbour
On map sheet 03D/05

Mineral License 017481M
Held by Alterra Resources Inc.
Situate near Rencontre Brook, Southern NL
On map sheet 01M/11

Mineral License 017483M
Held by Alterra Resources Inc.
Situate near Salmonier Pond, Southern NL
On map sheet 01M/11, 01M/12

Mineral License 018438M
Held by Noel, E. Michele
Situate near Ten Mile Pond, Burin Peninsula
On map sheet 01M/09, 01M/10

Mineral License 018439M
Held by Noel, E. Michele
Situate near Ten Mile Pond, Burin Peninsula
On map sheet 01M/09

Mineral License 018703M
Held by Noel, E. Michele
Situate near Micmac Lake Area, Baie Verte Peninsula
On map sheet 12H/09

Mineral License 018704M
Held by Lewis, Gary E.
Situates near Menihkek Lake Area
On map sheet 23G/07

Mineral License 018709M
Held by Lewis, Donna
Situates near Menihkek Lake Area
On map sheet 23G/07, 23G/10

Mineral License 018710M
Held by Lewis, Donna
Situates near Menihkek Lake Area
On map sheet 23G/07

Mineral License 018711M
Held by Lewis, Gary E.
Situates near Bruce Lake
On map sheet 23G/07

Mineral License 018712M
Held by Unity Resources Inc.
Situates near Menihkek Lake Area
On map sheet 23G/10

Mineral License 018721M
Held by Quinlan, Roland
Situates near Third Pond, Central NL
On map sheet 02E/02

Mineral License 018722M
Held by Quinlan, Roland
Situates near Gander Lake Area, Central NL
On map sheet 02D/15

A portion of license 019089M
Held by Labrador-Menihek Resources Inc.
Situates near Wabush Mountain Area
On map sheet 23B/15
more particularly described in an application on file at Department of Natural Resources.

A portion of license 019304M
Held by Red Moon Potash Inc.
Situates near Flat Bay, Western NL
On map sheet 12B/08, 12B/07
more particularly described in an application on file at Department of Natural Resources.

Mineral License 020017M
Held by Penney, Brian
Situates near White Bear Arm
On map sheet 03D/13, 13A/16

Mineral License 020018M
Held by Penney, Brian
Situates near White Bear Arm
On map sheet 13A/16

Mineral License 020019M
Held by Penney, Brian
Situates near White Bear Arm
On map sheet 13A/16

Mineral License 020020M
Held by Penney, Brian
Situates near White Bear Arm
On map sheet 13A/16

Mineral License 020021M
Held by Penney, Brian
Situates near White Bear Arm
On map sheet 13A/16

Mineral License 020022M
Held by Penney, Brian

Situates near White Bear Arm
On map sheet 13A/16

Mineral License 020023M
Held by Coady, Craig Gordon
Situates near Kenamu River Area
On map sheet 13C/16

The lands covered by this notice except for the lands within Exempt Mineral Lands, the Exempt Mineral Lands being described in CNLR 1143/96 and NLR 71/98, 104/98, 97/00, 36/01, 31/04, 78/06, 8/08, 28/09 and 5/13 and outlined on 1:50 000 scale digital maps maintained by the Department of Natural Resources, will be open for staking after the hour of 9:00 a.m. on the 32nd clear day after the date of this publication.

DEPARTMENT OF NATURAL RESOURCES
JUSTIN LAKE
Manager - Mineral Rights

File #'s 774: 4527, 4782, 8110, 8413, 9283, 9477, 9671, 9674;
775: 0794, 0974, 0977, 0978, 0986, 0988, 0996, 1794, 1795, 2035, 2036, 2041, 2042, 2043, 2044, 2053, 2054, 2372, 2561, 3079, 3080, 3081, 3082, 3083, 3084, 3085

July 12

MUNICIPALITIES ACT, 1999
NOTICE OF INTENT
RESPECTING A FEASIBILITY REPORT

I, KEVIN O'BRIEN, Minister of Municipal Affairs, pursuant to Section 10 of the *Municipalities Act, 1999*, hereby give notice of my intent to order a Feasibility Report to be prepared into the Town of North River's proposal to extend its municipal boundary. The proposed new boundary would encompass unincorporated lands to the east and to the west, corresponding on the north and south with established jurisdictional boundaries of adjacent municipalities.

Dated at St. John's this 4th day of June, 2013

KEVIN O'BRIEN
Minister of Municipal Affairs

July 12

MECHANICS' LIEN ACT
NOTICE OF INTENTION TO RELEASE
MECHANICS' LIEN HOLDBACK
PURSUANT TO SECTION 12 OF THE
MECHANICS' LIEN ACT,
RSNL 1990 cM-3 (THE "ACT")

PURSUANT TO section 12 of the Act, and in relation to a contract entered into between VALE NEWFOUNDLAND AND LABRADOR LIMITED and Fluor Canada Ltd. which contract is dated as of May 31, 2009, notice is hereby given of the intention of Vale Newfoundland and Labrador Limited, to the release of mechanics' lien holdback funds 30 days following the date of this notice.

Dated at St. John's, NL, this 2nd day of July, 2013.

VALE NEWFOUNDLAND AND LABRADOR LTD
Senior Contract Administrator
PER: Darryl P. Driver

July 12

**NOTICE TO EARLY RELEASE
OF MECHANICS' LIEN HOLDBACK
PURSUANT TO 5.12 OF THE
MECHANICS' LIEN ACT
RSNL 1990 cM-3 (THE "ACT")**

NOTICE is hereby given pursuant to 5.12 of the Act of Vale Newfoundland and Labrador Limited, the person primarily liable on the contract, to payout mechanics lien holdback funds 30 days following the date of this notice, and related to the contract entered into between VALE NEWFOUNDLAND AND LABRADOR LIMITED and Fluor Canada Ltd. Which contract is dated as of May 31, 2009.

Pursuant to 5.12.3(1) of the Act, "The lien of a contractor or subcontractor for services or materials provided on or before the annual anniversary date of the day services or materials were first provided under a contract or subcontract which meets the requirements of 5.12.1 expired 30 days after the day on which notice of release of the holdback is completed in accordance with 5.12.2.

Dated at St. John's, NL, this 2nd day of July, 2013.

VALE NEWFOUNDLAND AND LABRADOR LTD
Senior Contracts Administrator
PER: Darryl P. Driver

July 12

URBAN AND RURAL PLANNING ACT, 2000

**NOTICE OF REGISTRATION
TOWN OF LOGY BAY-
MIDDLE COVE-OUTER COVE
MUNICIPAL PLAN**

**AMENDMENT Nos. 10 and 15, 2012,
DEVELOPMENT REGULATIONS
AMENDMENT Nos. 12 and 17, 2012, and
ST. JOHN'S URBAN REGION**

REGIONAL PLAN AMENDMENT Nos. 6 and 7, 2012

TAKE NOTICE that the TOWN OF LOGY BAY-MIDDLE COVE-OUTER COVE Municipal Plan Amendment Nos. 10 and 12, 2012 and Development Regulations Amendment Nos. 15 and 17, 2012, as adopted by Council on the 6th day of May, 2013, and St. John's Urban Region Regional Plan Amendment Nos. 6 and 7, 2012, has been registered by the Minister of Municipal Affairs.

In general terms, Municipal Plan Amendment No. 10, 2012, will re-designate an area of land located south off Pine Line, with Connection to Sandlewood Drive, St. Francis Road, Liam Drive and Logy Bay Road, from Rural to Residential. Development Regulations Amendment No. 15, 2012, will re-zone the same area of land from Rural to Residential Low Density, and Residential Subdivision Area to Residential Low Density. The St. John's Urban Region Plan Amendment No. 6, 2012, will re-designate land as described in Municipal Plan Amendment No. 10, 2012, and

Development Regulations Amendment No. 15, 2012, from Rural to Urban Development.

Municipal Plan Amendment No. 12, 2012, will re-designate an area of land located south off Logy Bay Road from Rural to Residential. Development Regulations Amendment No. 17, 2012, will re-zone the same area of land from Rural to Residential Low Density. The St. John's Urban Region Plan Amendment No. 7, 2012, will re-designate land as described in Municipal Plan Amendment No. 12, 2012, and Development Regulations Amendment No. 17, 2012, from Rural to Urban Development.

The TOWN OF LOGY BAY-MIDDLE COVE-OUTER COVE Municipal Plan Amendment Nos. 10 and 12, 2012, and Development Regulations Amendment Nos. 15 and 17, 2012, and St. John's Urban Region Regional Plan Amendment Nos. 6 and 7, 2012, comes into effect on the day that this notice is published in *The Newfoundland and Labrador Gazette*. Anyone who wishes to inspect a copy of the TOWN OF LOGY BAY-MIDDLE COVE-OUTER COVE Municipal Plan Amendment Nos. 10 and 12, 2012, and Development Regulations Amendment Nos. 15 and 17, 2012, may do so at the Town Office, Logy Bay-Middle Cove-Outer Cove during normal working hours.

TOWN OF LOGY BAY-MIDDLE COVE-OUTER COVE
Richard Roche, Town Clerk

July 12

QUIETING OF TITLES ACT

**2013 06 G 0052
IN THE SUPREME COURT OF
NEWFOUNDLAND AND LABRADOR
GENERAL DIVISION**

IN THE MATTER of the *Quieting of Titles Act*, RSNL1990 cQ-3.

IN THE MATTER of a certain piece or parcel of property situate at 60 Creston causeway in the Town of Marystown, in the Province of Newfoundland and Labrador.

IN THE MATTER of an application by ENOS HODDER.

NOTICE IS HEREBY GIVEN to all parties that ENOS HODDER, of the Town of Marystown, in the Province of Newfoundland and Labrador, Canada has applied to the Supreme Court of Newfoundland and Labrador, General Division, in the Judicial Centre of Grand Bank, to have the title to ALL THAT piece or parcel of land situate and being on 60 Creston causeway, in the Town of Marystown, in the Electoral District of Burin-Placentia West, in the Province of Newfoundland and Labrador, and as more particularly described in Schedule "A" hereto annexed, of which the said ENOS HODDER claims to be the owner, investigated, and for a declaration that the said ENOS HODDER is the absolute owner thereof.

All persons having a claim adverse to the title claimed by the said ENOS HODDER shall file in the Registry of the Supreme Court, Trial Division, P.O. Box 910, Grand Bank, Newfoundland and Labrador, Canada, A0E 1W0, particulars of such adverse claim and serve the same on the undersigned solicitor for the Applicant on or before the 3rd

day of August, 2013 after which date no party having any claim shall be permitted to file the same or to be heard except by special leave of the Court and subject to such conditions as the Court may deem just.

All such adverse claims shall then be investigated in such names as the Supreme Court may direct.

DATED at Marystown, Newfoundland and Labrador this 27th day of June, 2013.

PER: MACBEATH & ASSOCIATES
Solicitor for Applicant
PER: Cindy E. Picco

ADDRESS FOR SERVICE:
P.O. Box 218
Marystown, NL A0E 2M0

Tel: (709) 279-2467
Fax: (709) 279-3863

SCHEDULE "A"
DESCRIPTION

November 20, 1996

All that piece or parcel of land situate and being in the Town of Marystown, in the Electoral District of Burin-Placentia West, in the Province of Newfoundland and Labrador, Canada, abutted and bounded as follows, that is to say;

Beginning at a point on the westerly limit of Route 220, thirty metres wide, and having Grid Coordinates (NAD83) North 5222843.161 metres and East 364384.405 metres for the Modified Three Degree Transverse Mercator Projection System for the Province of Newfoundland and Labrador;

Thence running by Crown land South seventy-five degrees zero eight minutes twenty-six seconds West one hundred fifty-four decimal three five nine metres;

Thence running along a reservation, ten metres wide, for the Waters of Southwest Arm two hundred forty seven decimal one three seven metres, more or less, to a point, the said point being North thirty-two degrees twenty-one minutes zero nine seconds West two hundred thirty-two decimal zero five five metres from the last mentioned point;

Thence running along the southerly limit of a trail, ten metres wide, North thirty-nine degrees zero five minutes zero three seconds East forty-nine decimal zero eight three metres;

Thence North eighty-three degrees twenty-four minutes twelve seconds East fifty-two decimal seven zero six metres;

Thence North seventy-five degrees thirty-three minutes forty-four seconds East one hundred fifteen decimal nine nine zero metres;

Thence running along the arc of a curve, representing the aforementioned westerly limit of Route 220, concave to the east, two hundred forty-four decimal eight nine three metres, to a point, the said point being South eighteen degrees forty-two minutes forty-seven seconds East two hundred forty-two decimal three three two metres, more or less, to the point of beginning;

Reserving, nevertheless, out of the above described piece or parcel of land, a Transmission Line Easement, twenty-six metres wide, that crosses the said property and being more particularly shown on the attached plan;

The above described piece or parcel of land containing an area of three decimal seven eight four two hectares, more or less, and being more particularly shown and delineated on the attached plan;

All bearings being referred to the central meridian of fifty-six degrees west longitude of the above mentioned projection system.

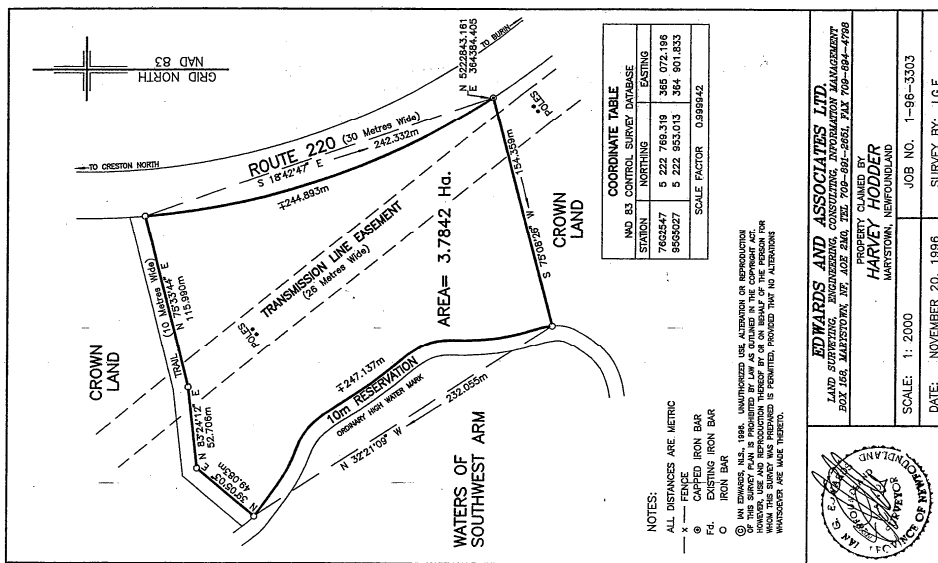

TRUSTEE ACT
ESTATE NOTICE

OTTENHEIMER BAKER
Solicitor for the Estate
PER: Robert J. Hickey

IN THE MATTER OF the Estate and Effects of the late CLYDE BEST of Corner Brook, in the Province of Newfoundland and Labrador, Retired Person, Deceased.

ADDRESS FOR SERVICE:

P. O. Box 5457
10 Fort William Place
St. John's, NL A1C 5W4

Tel: (709) 570-7340
Fax: (709) 722-9210

All persons claiming to be creditors of or who have any claims or demands upon or affecting the Estate of CLYDE BEST, the aforesaid deceased, who died at Corner Brook, in the Province of Newfoundland and Labrador on or about the 15th day of September, 2012, are hereby requested to send particulars thereof in writing, duly attested, to the undersigned Solicitor for the Executor of the Estate on or before the 30th day of July, 2013 after which date the Executor will proceed to distribute the said Estate having regard only to the claims of which he shall then have had notice.

July 12

DATED at the Town of Gander, Newfoundland and Labrador, this 25th day of June, 2013.

BONNELL LAW
Solicitor for the Executor
PER: R. Archibald Bonnell

ADDRESS FOR SERVICE:

P.O. Box 563
218 Airport Boulevard
Gander, NL A1V 2E1

Tel: (709) 651-4949
Fax: (709) 651-4951

July 5 & 12

ESTATE NOTICE

IN THE MATTER OF the Estate of ROBERT PAUL MURPHY, late of Mount Pearl, in the Province of Newfoundland and Labrador, Truck Driver, Single, Deceased.

All persons claiming to be creditors of or who have any claims or demands upon or affecting the Estate of ROBERT PAUL MURPHY, late of Mount Pearl, in the Province of Newfoundland and Labrador, Truck Driver, Single, Deceased, who died on or about the 1st day of June, 2013, are hereby requested to send particulars thereof in writing duly attested, to the undersigned Solicitor of the Estate of the said deceased on or before the 12th day of August, 2013, after which date the Administrator will proceed to distribute the Estate having regard only to the claims of which he then shall have had notice.

DATED AT St. John's, Newfoundland and Labrador this 4th day of July, 2013.



THE NEWFOUNDLAND AND LABRADOR GAZETTE

PART II

SUBORDINATE LEGISLATION FILED UNDER THE STATUTES AND SUBORDINATE LEGISLATION ACT

Vol. 88

ST. JOHN'S, FRIDAY, JULY 12, 2013

No. 28

NEWFOUNDLAND AND LABRADOR REGULATIONS

NLR 72/13

NLR 73/13

NLR 74/13

NLR 75/13



**NEWFOUNDLAND AND LABRADOR
REGULATION 72/13**

Burin Peninsula Regional Service Board Order
under the
Regional Service Boards Act, 2012
(O.C. 2013-201)

(Filed July 10, 2013)

Under the authority of section 3 of the *Regional Service Boards Act, 2012*, the Lieutenant-Governor in Council, on the recommendation of the Minister of Municipal Affairs, makes the following Order.

Dated at St. John's, July 9, 2013.

Robert Thompson
Clerk of the Executive Council

ORDER

Analysis

1. Short title
2. Creation of region
3. Establishment of board

Short title

1. This Order may be cited as the *Burin Peninsula Regional Service Board Order*.

Creation of region

2. The towns, local service districts and unincorporated areas of the Island of Newfoundland situated on the Burin Peninsula and in Fortune Bay East, including all lands south of where Provincial Highway Route Number 214 intersects with Provincial Highway Route Number 210, along with all communities and areas accessed by Provincial

Highway Route Number 211 are constituted as a region with the name of the Burin Peninsula Region.

Establishment of
board

3. The Burin Peninsula Regional Service Board is established for the region with the purpose of providing regional services in accordance with the Act.

©Queen's Printer



NEWFOUNDLAND AND LABRADOR REGULATION 73/13

Burin Peninsula Regional Service Board Regulations
under the
Regional Service Boards Act, 2012

(Filed July 10, 2013)

Under the authority of section 19 of the *Regional Service Boards Act, 2012*, I make the following regulations.

Dated at St. John's, June 27, 2013.

Kevin O'Brien
Minister of Municipal Affairs

REGULATIONS

Analysis

- | | |
|------------------------|--------------------------|
| 1. Short title | 4. Recovery of debt |
| 2. Definition | 5. Withdrawal of service |
| 3. Prescribed services | |

Short title **1.** These regulations may be cited as the *Burin Peninsula Regional Service Board Regulations*.

Definition **2.** In these regulations, "board" means the Burin Peninsula Regional Service Board.

Prescribed services **3.** The board has the power to construct, acquire, maintain and operate a waste management system within the Burin Peninsula Region.

Recovery of debt

4. An amount owing under section 24 of the Act is a debt due to the board and the board may recover it by civil action in a court.

Withdrawal of
service

5. The board may stop providing a service to a municipal authority, user or other person where the municipal authority, user or other person fails to comply with a policy of the board respecting the service.

©Queen's Printer



**NEWFOUNDLAND AND LABRADOR
REGULATION 74/13**

Discovery Regional Service Board Order
under the
Regional Service Boards Act, 2012
(O.C. 2013-199)

(Filed July 10, 2013)

Under the authority of section 3 of the *Regional Service Boards Act, 2012*, the Lieutenant-Governor in Council, on the recommendation of the Minister of Municipal Affairs, makes the following Order.

Dated at St. John's, July 9, 2013.

Robert Thompson
Clerk of the Executive Council

ORDER

Analysis

1. Short title
2. Creation of region
3. Establishment of board

Short title

1. This Order may be cited as the *Discovery Regional Service Board Order*.

Creation of region

2. The towns, local service districts and unincorporated areas of the Island of Newfoundland situated on the Bonavista Peninsula north and east of a line drawn from Port Blandford to Morley's Siding and then onwards to New Bonaventure, including the Town of Port Blandford and the Communities of Morley's Siding and New

Bonaventure, are constituted as a region with the name of the Discovery Region.

Establishment of
board

3. The Discovery Regional Service Board is established for the region with the purpose of providing regional services in accordance with the Act.

©Queen's Printer



**NEWFOUNDLAND AND LABRADOR
REGULATION 75/13**

Discovery Regional Service Board Regulations
under the
Regional Service Boards Act, 2012

(Filed July 10, 2013)

Under the authority of section 19 of the *Regional Service Boards Act, 2012*, I make the following regulations.

Dated at St. John's, July 9, 2013.

Kevin O'Brien
Minister of Municipal Affairs

REGULATIONS

Analysis

- | | |
|------------------------|--------------------------|
| 1. Short title | 4. Recovery of debt |
| 2. Definition | 5. Withdrawal of service |
| 3. Prescribed services | |

Short title **1.** These regulations may be cited as the *Discovery Regional Service Board Regulations*.

Definition **2.** In these regulations, "board" means the Discovery Regional Service Board.

Prescribed services **3.** The board has the power to construct, acquire, maintain and operate a waste management system within the Discovery Region.

Recovery of debt

4. An amount owing under section 24 of the Act is a debt due to the board and the board may recover it by civil action in a court.

Withdrawal of service

5. The board may stop providing a service to a municipal authority, user or other person where the municipal authority, user or other person fails to comply with a policy of the board respecting the service.

©Queen's Printer

Index

PART I

Change of Name Act, 2009 – Notice	351
Elections Act, 1991	355
Mechanics’ Lien Act – Notices	356
Mineral Act – Notice	355
Municipalities Act – Notice	356
Quieting of Titles Act – Notice	357
Trustee Act – Notices	359
Urban & Rural Planning Act – Notice	357

PART II

CONTINUING INDEX OF SUBORDINATE LEGISLATION

Title of Act and Subordinate Legislation made thereunder	CNLR or NL Reg.	Amendment	NL Gazette Date & Page No.
Regional Service Boards Act, 2012			
Burin Peninsula Regional Service Board Order	NLR 72/13	New	July 12/13 p. 413
Burin Peninsula Regional Service Board Regulations	NLR 73/13	New	July 12/13 p. 415
Discovery Regional Service Board Order	NLR 74/13	New	July 12/13 p. 417
Discovery Regional Service Board Regulations	NLR 75/13	New	July 12/13 p. 419

The Newfoundland and Labrador Gazette is published from the Office of the Queen's Printer.

Copy for publication must be received by **Friday, 4:30 p.m.**, seven days before publication date to ensure inclusion in next issue.

Advertisements must be submitted in either PDF format or as a MSWord file. When this is not possible, advertisements must be either typewritten or printed legibly, separate from covering letter. Number of insertions required must be stated and the names of all signing officers typewritten or printed.

Copy may be mailed to the address below, faxed to (709) 729-1900 or emailed to queensprinter@gov.nl.ca.

Advertising rates are available upon request. Subscription rate for *The Newfoundland and Labrador Gazette* is \$125.00 for 52 weeks plus applicable tax (\$131.25). Weekly issues of \$3.00 per copy, plus tax payable in advance.

All cheques, money orders, etc., should be made payable to THE NEWFOUNDLAND EXCHEQUER ACCOUNT and all correspondence should be addressed to: Office of the Queen's Printer, P. O. Box 8700, Ground Floor, East Block, Confederation Building, St. John's, NL A1B 4J6. Telephone (709) 729-3649. Fax: (709) 729-1900.

Web Site: <http://www.servicenl.gov.nl.ca/printer/index.html>

**Place your order by contacting:
Office of The Queen's Printer
Confederation Building, East Block
St. John's, NL A1B 4J6
Telephone: (709) 729-3649 Fax: (709) 729-1900
email: queensprinter@gov.nl.ca**

**Government Information Product
Publication Rate Mail**

G.S.T. # R107442683

All requests for Subscription and Legislation MUST be prepaid.