

THE NEWFOUNDLAND AND LABRADOR GAZETTE

PART I

PUBLISHED BY AUTHORITY

Vol. 89

ST. JOHN'S, FRIDAY, JULY 25, 2014

No. 30

QUIETING OF TITLES ACT

**2014 01G No. 2234
IN THE SUPREME COURT OF
NEWFOUNDLAND AND LABRADOR
TRIAL DIVISION (General)**

IN THE MATTER of an Application of the HARBOUR
AUTHORITY OF PORT DE GRAVE pursuant to the
Quieting of Titles Act, RSNL1990 cQ-3

AND

IN THE MATTER of that piece or parcel of land situate at
Port de Grave, in the Province of Newfoundland and
Labrador (hereinafter referred to as the "Subject Property").

Notice of Application under the *Quieting of Titles Act*,
RSNL1990 cQ-3.

Notice is hereby given to all parties that the HARBOUR
AUTHORITY OF PORT DE GRAVE has applied to the
Supreme Court of Newfoundland and Labrador, Trial

Division (General), St. John's, to have the title to ALL
THAT piece or parcel of land situate in the Town of Port de
Grave, in the Province of Newfoundland and Labrador and
being more particularly described in Schedule "A" hereto
annexed and outlined on the plan annexed hereto marked
Schedule "B" for which it claims to be the owner,
investigated and for a Declaration that it is the absolute
owner in fee simple and that it has been ordered to publish
notice of the Application as required by the before noted
Act.

All persons having title adverse to the said title claimed by
the HARBOUR AUTHORITY OF PORT DE GRAVE
shall file in the Registry of the Supreme Court of
Newfoundland and Labrador, Trial Division (General), St.
John's, in the Province of Newfoundland and Labrador,
particulars of such adverse claim and serve the same
together with an Affidavit verifying same on the
undersigned Solicitor for the Applicant on or before the
25th day of July, 2014, after which date no party having any
claim shall be permitted to file the same or to be heard
except by special leave of the Court and subject to such
conditions as the Court may deem just.

All such adverse claims shall then be investigated in such manner as the said Supreme Court of Newfoundland and Labrador, Trial Division (General), St. John's, may direct.

DATED at Bay Roberts, in the Province of Newfoundland and Labrador, this 25th day of June, 2014.

MORROW & MORROW
Solicitor for the Applicant
PER: Adam S. Gosse

ADDRESS FOR SERVICE:
P.O. Box 870
Bay Roberts, NL A0A 1G0

Tel: (709) 786-9207
1-888-786-9207
Fax: (709) 786-9507

SCHEDULE "A"

Metes and Bounds Description of property surveyed for the HARBOUR AUTHORITY OF PORT DE GRAVE, located at Port de Grave, in the Electoral District of Port de Grave, Province of Newfoundland and Labrador and is more particularly described as follows:

All that lot or parcel of land situate to the southeast of Main Road.

Beginning at a point, such point being a placed iron pin located at the northwesternmost angle of said described land and having NAD83 coordinates of N 5 271 748.646 and E 288 738.347 of the modified degree transverse Mercator projection for the Province of Newfoundland and Labrador.

Thence running along the southeastern limit of said Main Road twenty-seven degrees forty-nine minutes eleven seconds east (N27°49'11"E) a distance of eight decimal four nine six metres (8.496m);

Thence running along the property claimed by Calvin Ralph south sixty-one degrees seventeen minutes twenty-six seconds east (S61°17'26"E) a distance of twelve decimal nine three two metres (12.932m);

Thence running along property claimed by Calvin Ralph south thirty-four degrees nine minutes zero six seconds east (S34°09'06"E) a distance three decimal seven six seven metres (3.767m);

Thence running along said property claimed by Calvin Ralph south sixty-two degrees forty-two minutes zero two seconds east (S62°42'02"E) a distance of two decimal zero zero three metres (2.003m);

Thence running along an Access Road south thirty degrees thirty-six minutes fifty-five seconds west (S30°36'55"W) a distance of seven decimal five eight one metres (7.581m);

Thence running along said Access Rod north fifty-eight degrees fifty-three minutes twenty seconds west (N58°53'20"W) a distance of seventeen decimal nine one eight metres (17.918m), more or less, to the point of commencement.

All bearings are referenced from the modified three degree transverse Mercator projection having a central meridian fifty-three degrees west longitude and the whole parcel containing a calculated area of 154.5 square metres, more or less, and is more particularly shown, on the attached plan.

October 2, 2009

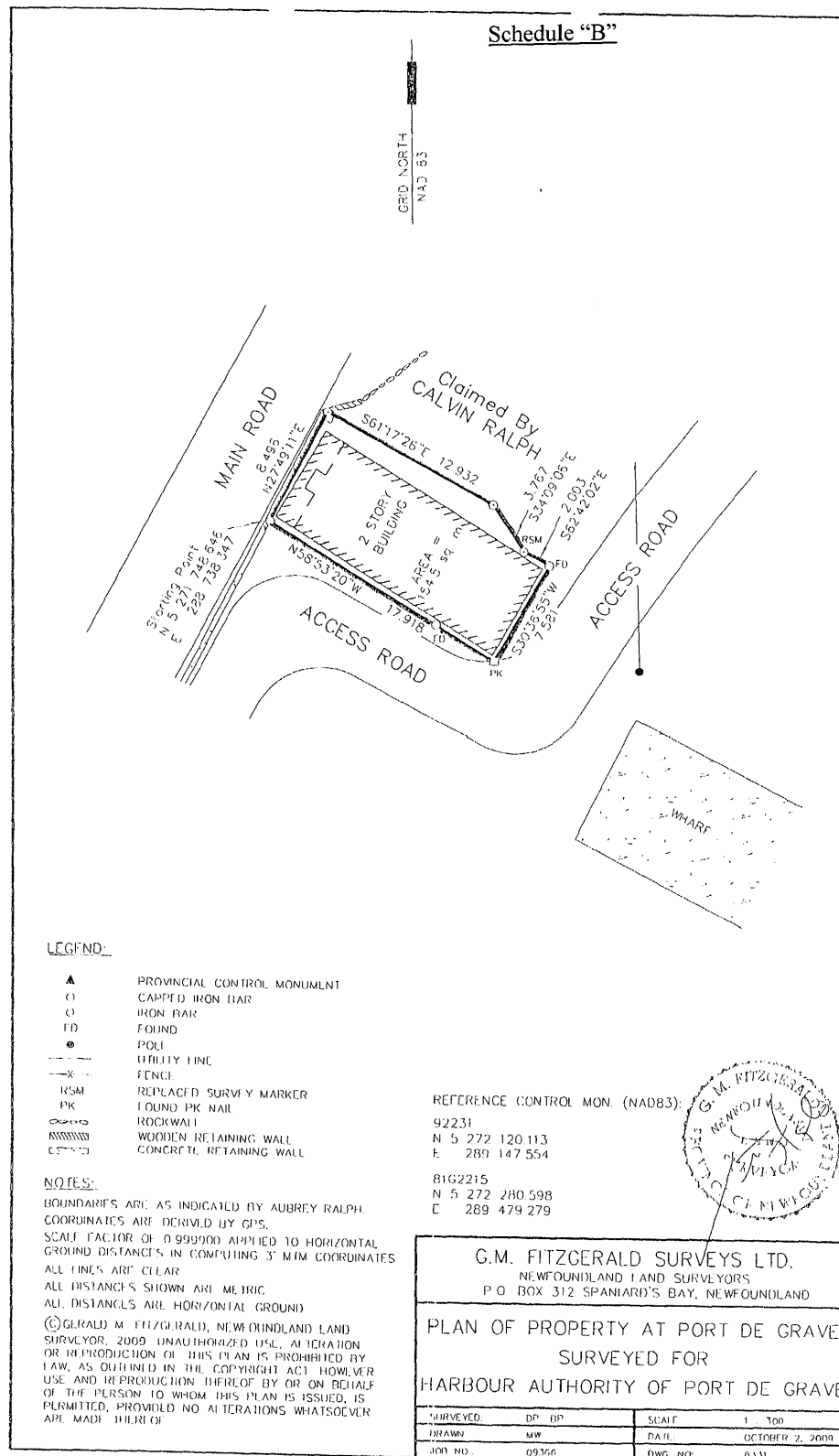

2014 01G 4982
SUPREME COURT OF
NEWFOUNDLAND AND LABRADOR
TRIAL DIVISION (General)

IN THE MATTER OF an Application by DAVID JOHN JAMIESON of the Town of Langley in the Province of British Columbia, and STEVEN GLENN JAMIESON, of the City of St. John's, in the Province of Newfoundland and Labrador;

AND

IN THE MATTER OF the *Quieting of Titles Act*, RSNL 1990 cQ-3, as amended;

AND

IN THE MATTER OF all that piece or parcel of land situate and being at Indian Meal Line and Humpity Marsh Road in the Town of Torbay, in the Province of Newfoundland and Labrador.

NOTICE OF APPLICATION

Pursuant to the *Quieting of Titles Act*, RSNL1990 cQ-3, as amended

NOTICE IS HEREBY given to all parties that DAVID JOHN JAMIESON of the Town of Langley in the Province of British Columbia, and STEVEN GLENN JAMIESON, of the City of St. John's, in the Province of Newfoundland and Labrador, has applied to the Supreme Court of Newfoundland and Labrador, Trial Division, to have the title to All THAT piece or parcel of land situate and being at Indian Meal Line and Humpity Marsh Road, in the Town of Torbay, in the Province of Newfoundland and Labrador and being more particularly described in the Schedule hereunto attached and marked "A" of which the said DAVID JOHN JAMIESON and STEVEN GLENN JAMIESON claims on their behalf to be the owner investigated and it requests a declaration that the said DAVID JOHN JAMIESON and STEVEN GLENN JAMIESON are the legal and beneficial owners in possession and the said Court having ordered that Notice of the said Application be published as required by the above named Act.

All persons having title adverse to the said title claimed by DAVID JOHN JAMIESON and STEVEN GLENN JAMIESON shall file in the Registry of the Supreme Court of Newfoundland and Labrador particulars of such adverse claim and serve the same together with an Affidavit verifying the same on the undersigned Solicitors for the Applicant on or before the 22nd day of August, 2014, after which date no party having any claim shall be permitted to file the same or to be heard except by special leave of the Court and subject to such conditions as the Court may deem just.

All such adverse claims shall then be investigated in such manner as the said Supreme Court may direct.

DATED at St. John's, this 18th day of June, 2014.

BENSON BUFFETT PLC INC.
Solicitors for the Applicants
PER: Gregg Jarvis

ADDRESS FOR SERVICE:

Suite 900 Atlantic Place
215 Water Street
P.O. Box 1538
St. John's, NL, A1C 5N8

Tel: (709) 570-7245

Fax: (709) 579-2647

SCHEDULE "A"

Description and Survey of Real Property
BOUNDARY DESCRIPTION

Parcel "B" - land to be acquired by GARY MOHONEY, Humpity Marsh Road off Indian Meal Line, Torbay, in the Province of Newfoundland and Labrador, Canada.

BEGINNING at a point. said point having the following NAD83 coordinates in Zone 1 of the Transverse Mercator Projection as modified for the Province of Newfoundland and Labrador; N 5 279 031.881 metres E 322 405.650 metres;

THENCE running along Parcel "A" - land to be acquired by Gary Mahoney. surveyed by Alan Carew Surveys Ltd., dated 2013 01 21, N39°48'46"W 18.380 metres; N53°30'33"W, 31.331 metres; N69°29'32"W, 25.823 metres; and N78°44'57"W, 13.328 metres;

THENCE running along a ten (10) metre reservation on the eastern limit of Robins Pond, N10°45'27"W, 21.852 metres; N31°07'08"W, 38.172 metres; and N20°23'06"E 41.169 metres;

THENCE running along land of William Luscombe registered in Volume 1575, Folio 187 in the Provincial Registry of Deeds, N85°10' 19"E, 218.220 metres;

THENCE running along the western and northwestern limits of Humpity Marsh Road, S01°34'01"W, 13.442 metres; S15°29' 59"W, 9.876 metres. S30°47' 59"W, 8,199 metres; S51°14'59"W, 38.130 metres; S37°45'59"W, 20.574 metres. S39°13'59"W 18.928 metres. S55°50'59"W, 28.895 metres; S43°10'59"W, 7.407 metres; S35°J5'59"W, 7.864 metres; S43°29'59"W, 40.295 metres; and S41°05'59"W, 17.839 metres, more or less, to the Point of Beginning;

All bearings are Grid North NAD83 in Zone 1 of the Transverse Mercator Projection as modified for the Province of Newfoundland and Labrador;

The above described piece or parcel of land contains an area of 2.036 hectares, more or less, and is more particularly shown on the drawing hereto attached dated 2013 01 21.

© Alan Carew, Newfoundland Land Surveyor, 2013. Unauthorized use, alteration or reproduction of this survey document is prohibited by law as defined by the "*Copyright Act*". The authoring surveyor hereby authorizes the reproduction of this survey document for matters related to the herein-defined intended purpose only. Any further use is strictly prohibited.

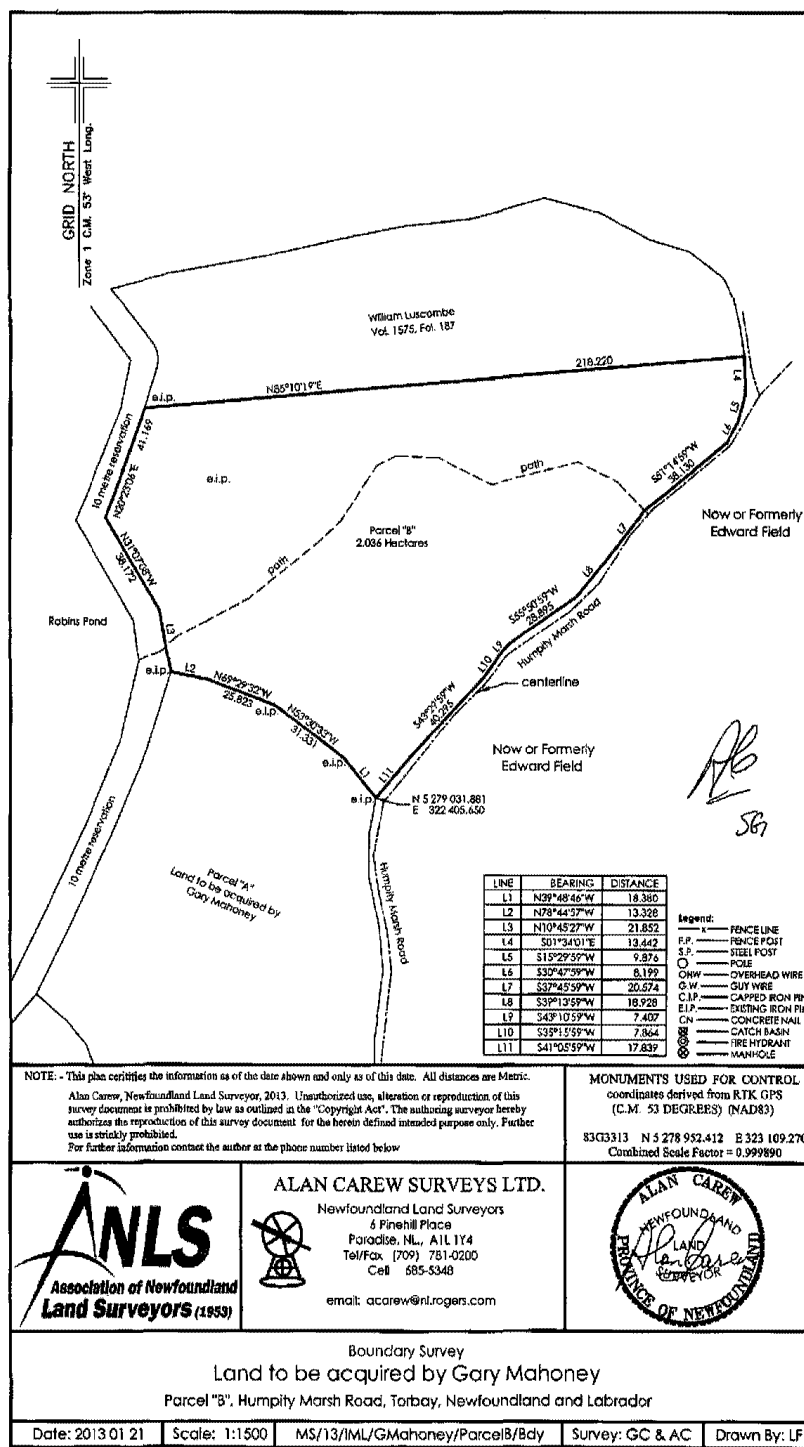

2006 01T No. 1479
IN THE SUPREME COURT OF
NEWFOUNDLAND AND LABRADOR
TRIAL DIVISION (General)

IN THE MATTER of the *Quieting of Titles Act*,
RSNL1990 cQ-3 (as amended)

AND

IN THE MATTER of an Application by PATRICIA O'CONNELL with respect to ALL THAT piece or parcel of land being at North Arm, in the Town of Holyrood, in the Province of Newfoundland and Labrador.

Notice of Application under the *Quieting of Titles Act*, RSNL1990 cQ-3, as amended, (the "Act"):

NOTICE is hereby given to all parties that PATRICIA O'CONNELL, of the Town of Holyrood, in the Province of Newfoundland and Labrador, has applied to the Supreme Court of Newfoundland and Labrador - Trial Division (General), to have the title to ALL THAT piece or parcel of land situate and being at North Arm, in the Town of Holyrood, in the Province of Newfoundland and Labrador, Canada, and as more particularly described in Schedule "A" hereto annexed, of which the said Patricia O'Connell claims of her own behalf to be the owner, investigated and for a declaration that the said PATRICIA O'CONNELL is the absolute owner thereof. The Honourable Mr. Justice Raymond Halley having ordered Notice of the said Application to be published as required under the above-named Act.

All persons having a claim adverse to this title claimed by the said PATRICIA O'CONNELL shall file in the Registry of the Supreme Court of Newfoundland and Labrador - Trial Division (General), at the Court House, Duckworth Street, St. John's, Newfoundland and Labrador, Canada, A1C 5M3, particulars of such adverse claim, together with an Affidavit verifying same, and serve same on the undersigned solicitors for the Applicant on or before the 11th day of August, 2014, after which date no party having any claim shall be permitted to file the same or to be heard except by special leave of the Court and subject to conditions the Court may deem just.

All such adverse claims shall then be investigated in such manner as the said Supreme Court may direct.

DATED at the City of St. John's, in the Province of Newfoundland and Labrador this 8th day of July, 2014.

SMYTH WOODLAND DEL RIZZO & LeDREW
Solicitors for the Petitioner
PER: D. Gordon Woodland

ADDRESS FOR SERVICE:
Old Queen's College
Suite 100, 16 Forest Road
St. John's, NL A1C 2B9

Tel: (709) 754-4845
Fax: (709) 754-5662

SCHEDULE "A"

ALL THAT piece or parcel of land situate and being at North Arm, Holyrood in the Electoral District of Harbour Main in the Province of Newfoundland and being abutted and bounded as follows:

THAT IS TO SAY: By a line beginning at a point said point being a Standard Survey Marker set in the South Limit of Joy's Road (R/W = 12.19 m) at the North West angle of land described in Crown Lease No. E95341 (Town of Holyrood) and having coordinates of N5,253,116.249 and E 294,239.310 metres of the Modified Transverse Mercator Projection for the Province of Newfoundland:

THENCE running by land described in Crown Lease No. E95341 (Town of Holyrood) South thirteen degrees fifty minutes twenty four seconds East a distance of sixty six decimal nine ninety six metres;

THENCE South sixty eight degrees: thirty two minutes zero seconds East a distance of fifty five decimal eight ten metres;

THENCE along the Southern Extremity of an Old Cart Road South seventy four degrees forty five minutes zero seconds East a distance of twelve decimal nineteen metres,

THENCE along the Eastern Limit of the aforementioned Old Cart Road North fifteen degrees fifteen minutes zero seconds East a distance of thirty eight decimal three thirty metres;

THENCE North one degree thirteen minutes zero seconds East a distance of forty decimal two forty metres;

THENCE along the East Limit of Joy's Road North forty two degrees forty three minutes twenty nine seconds East a distance of sixteen decimal three thirty five metres;

THENCE by land of Dominic Corbett South seventy nine degrees twenty four minutes twenty eight seconds East a distance of fifty nine decimal zero eighty five metres;

THENCE South seventy four degrees sixteen minutes thirty seven seconds East a distance of thirty nine decimal one fifty four metres;

THENCE South fifty nine degrees fifty three minutes thirty seven seconds East a distance of forty six decimal four eighty six metres;

THENCE South twenty seven degrees seventeen minutes twenty three seconds West a distance of thirty seven decimal two eighty metres;

THENCE South fifty five degrees fifty two minutes thirty seven seconds East a distance of eighty one decimal six fifty four meters to a point on the top of a steep cliff on the Shoreline of Holyrood Bay;

THENCE following the Shoreline Sinuosities of Holyrood Bay to a point distant one hundred and twelve decimal one seventy nine metres on a bearing of South twenty four degrees seventeen minutes twenty four seconds West,

THENCE continuing along the Shoreline Sinuosities of Holyrood Bay to a point distant three hundred and thirty decimal three ninety nine metres on a bearing of South twenty seven degrees seven minutes thirty five seconds West;

THENCE by land claimed by Michael Quinlan North fifty five degrees thirteen minutes fifty seconds West a distance of forty three decimal three twenty nine metres;

THENCE North forty six degrees sixteen minutes twenty seconds West a distance of forty two decimal two ten metres;

THENCE North forty eight degrees thirty seven minutes zero seconds West a distance of fifty five decimal eight eighty metres;

THENCE North twenty six degrees zero minutes zero seconds west a distance of thirty one decimal four thirty metres;

THENCE North twenty nine degrees twenty four minutes zero seconds West a distance of sixty eight decimal one seventy metres;

THENCE by land of John O'Connell North forty one degrees fifty four minutes zero seconds East a distance of eight decimal two eighty metres;

THENCE North twenty three degrees twenty two minutes zero seconds East a distance of nineteen decimal eight seventy metres,

THENCE North twenty nine degrees fifteen minutes zero seconds East a distance of five decimal six forty metres;

THENCE North forty seven degrees seventeen minutes zero seconds West a distance of nineteen decimal one one zero metres: Thence North eighty five degrees thirteen minutes zero seconds West a distance of six decimal zero fifty two metres;

THENCE along the Northern Extremity of Penney's Lane North seventy four degrees forty one minutes twenty seven seconds West a distance of thirteen decimal two thirty four metres;

THENCE by land of Mrs. Genevieve Dwyer North twenty five degrees eleven minutes forty nine seconds East a distance of twenty two decimal eight sixty four metres;

THENCE North forty six degrees twenty seven minutes twenty five seconds West a distance of eighteen decimal eight fifty three metres;

THENCE by land of the Estate of Peter Ezekiel (Vol 99 Fol 344) North thirty degrees twelve minutes twenty six seconds East a distance of twenty five decimal four seventy nine metres;

THENCE North seventeen degrees fifty one minutes fifty seven seconds East a distance of thirty one decimal six eighty nine metres;

THENCE North twenty three degrees twenty three minutes thirty two seconds East a distance of twenty one decimal two zero four metres;

THENCE by land of the estate of John W. Penney North nineteen degrees thirty minutes zero seconds East a distance of sixty three decimal one seventy metres;

THENCE North seventy three degrees fifty nine minutes zero seconds West a distance of one hundred and six decimal four seventy metres;

THENCE along the Eastern Limit of Ridge Road North twenty two degrees ten minutes fourteen seconds East a distance of one hundred and eight decimal eight seventy five metres;

THENCE along the Southern Limit of Joy's Road South eighty nine degrees forty eight minutes thirteen seconds East a distance of ninety three decimal six thirty six metres, more or less to the point of beginning and containing an area of 12.432 hectares and being more completely described and delineated on the drawing hereto attached. All bearings refer to Grid North N.A.D. 1983.

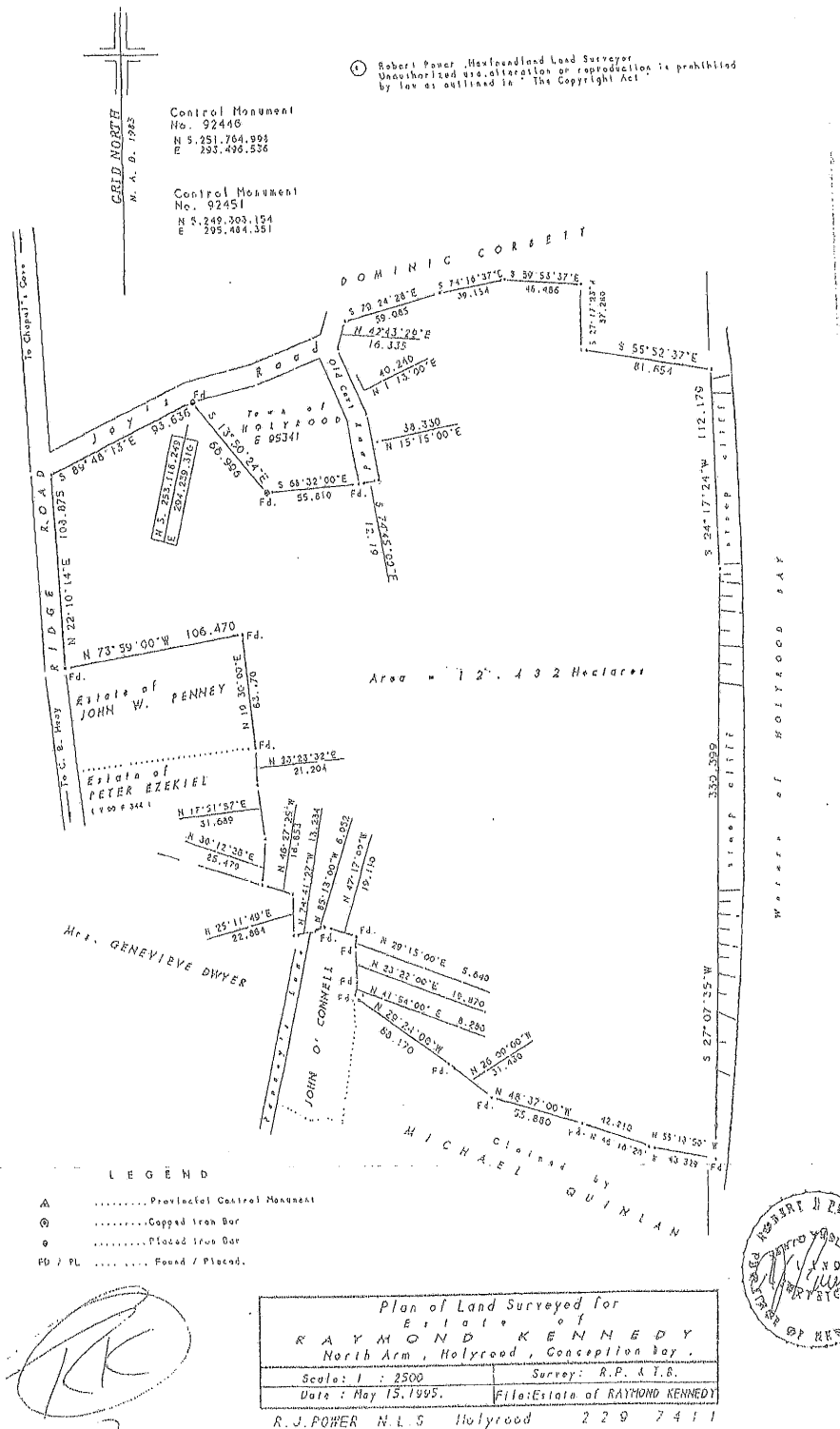

2014 06G 0092
IN THE SUPREME COURT OF
NEWFOUNDLAND AND LABRADOR
TRIAL DIVISION (General)

NOTICE OF APPLICATION under the *Quieting of Titles Act*, RSNL1990 cQ-3

NOTICE IS HEREBY given to all parties that BRIDE QUINLAN, of the Town of Gander, in the Province of Newfoundland and Labrador, has applied to the Supreme Court, Trial Division, Grand Bank, to have title to all that piece or parcel of property situate at Sweet Bay, in the District of Bonavista South, in the Province of Newfoundland and Labrador, which property is more particularly described in Schedules "A" and "C" hereto annexed and shown in Schedules "B" and "D" hereto annexed.

ALL BEARINGS aforementioned, for which BRIDE QUINLAN claims to be the owner investigated and for a Declaration that she is the absolute owner in fee simple in possession and the said BRIDE QUINLAN has been ordered to public Notice of Application as required by the above named Act.

All persons having title adverse to the said title claimed by the said BRIDE QUINLAN shall file in the Registry of the Supreme Court of Newfoundland and Labrador, Trial Division, Grand Bank, particulars of such adverse claim and serve the same together with an Affidavit verifying same on the undersigned Solicitors for the Petitioner on or before the 25th day of August, 2014, after which date no party having any claim shall be permitted to file the same or to be heard except by special leave of the Court and subject to such conditions as the Court may deem just.

All such adverse claims shall be investigated then in such manner as the Supreme Court of Newfoundland, Trial Division, Grand Bank, may direct.

DATED AT Clarenville, in the Province of Newfoundland and Labrador, this 13th day of June, 2014.

MILLS PITTMAN & TWYNE
Solicitors for the Applicant
PER: Corwin Mills, Q.C.

ADDRESS FOR SERVICE:
111 Manitoba Drive
Suite 201
Clarenville, NL A5A 1K2

Tel: (709) 466-2641
Fax: (709) 466-7109

SCHEDULE "A"

Gregg and Wynn Elder
Job No. 05-095

Sweet Bay, NL

ALL THAT piece or parcel of land situate at Sweet Bay, in the Electoral District of Bonavista South, in the Province of Newfoundland and Labrador, abutted and bounded as follows, that is to say:

BEGINNING at a point, the said point being distant (1065.966) metres, as measured on a bearing of north (23) degrees (01) minutes (46) seconds east from Coordinate Monument No. 734061;

THENCE running by land formerly claimed by William, Edward and John Legge, now Lorne Goulding, north (50) degrees (37) minutes (22) seconds west, a distance of (14.145) metres;

THENCE running in a generally northerly direction, along the ordinary high water mark of Southwest Arm, for a distance of (105.0) metres, more or less, to a point being distant (86.073) metres, as measured on a bearing of north (25) degrees (07) minutes (42) seconds east from the previously described point;

THENCE running by land claimed by William, Edward and John Legge, south (62) degrees (32) minutes (08) seconds east, a distance of (27.000) metres;

THENCE running along the westerly limit of Sweet Bay Road, (15 .24) metres wide, south (26) degrees (26) minutes (02) seconds west, a distance of (27.332) metres;

THENCE following a curve, with a radius of (140.000) metres, for an arc distance of (35.308) metres to a point being distant (35.214) metres, as measured on a bearing of south (33) degrees (39) minutes (32) seconds west from the previously described point;

THENCE south (40) degrees (53) minutes (02) seconds west, a distance of (27.331) metres, more or less, to the point of beginning and being more particularly shown and delineated on the attached plan;

CONTAINING an area of (0.221) hectares, more or less;

ALL BEARINGS being referred to the meridian of (53) degrees west longitude of the Three Degree Transverse Mercator Projection. (NAD83)

Copyright "2005", A.C. Barrow, NLS

Barrow & Hodder Surveys Ltd.

August 31, 2005

SCHEDULE "B"

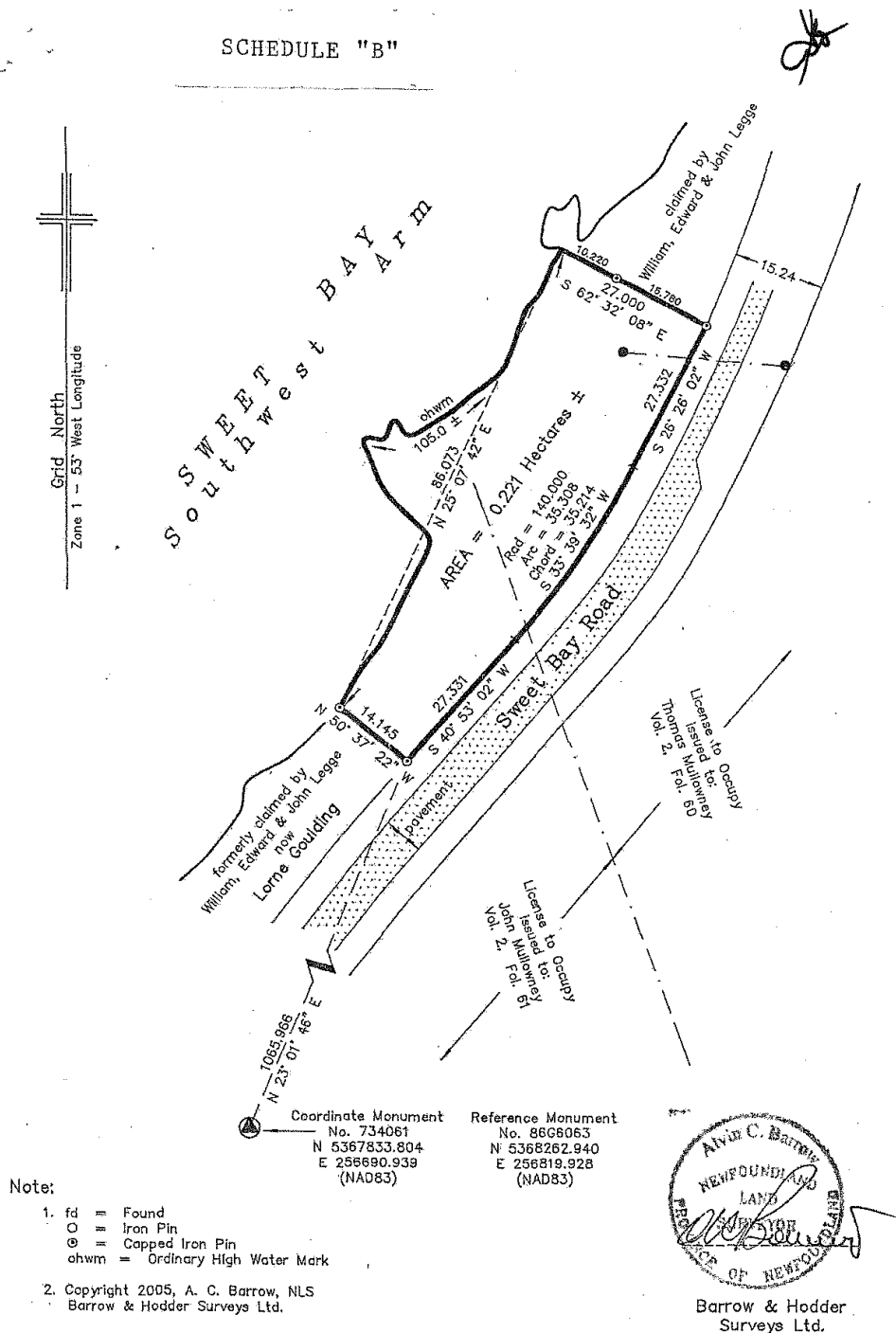

PLAN SHOWING LAND SURVEYED FOR
Greg & Wynn Elder
Sweet Bay, NL

Scale - 1 : 750

Job No. 05-095

Date - Aug. 31, 2005

SCHEDULE “C”

Bride Quinlan
Job No. 05-044

Sweet Bay, NL

ALL THAT piece or parcel of land situate at Sweet Bay, in the Electoral District of Bonavista South, in the Province of Newfoundland and Labrador, abutted and bounded as follows, that is to say:

BEGINNING at a point, the said point being distant (1123.059) metres, as measured on a bearing of north (26) degrees (51) minutes (10) seconds east from Coordinate Monument No. 734061;

THENCE running by land described in a License to Occupy, issued by the Crown to Thomas Mullooney, as registered in Volume 2, Folio 60 in the Registry of Crown Grants, south (37) degrees (06) minutes (20) seconds west, a distance of (22.999) metres;

THENCE south (43) degrees (02) minutes (07) seconds west, a distance of (25.763) metres;

THENCE running the aforesaid land described in a License to Occupy, issued to Thomas Mullooney, and by land described in a License to Occupy, issued by the Crown to John Mullooney, as registered in Volume 2, Folio 61 in the Registry of Crown Grants, south (48) degrees (19) minutes (41) seconds west, a distance of (123.101) metres;

THENCE running by Crown land, north (19) degrees (58) minutes (32) seconds west, a distance of (19.479) metres;

THENCE running along the southeasterly limit of Sweet Bay Road, (15.24) metres wide, north (31) degrees (22) minutes (16) seconds east, a distance of (22.253) metres;.

THENCE following a curve, with a radius of (473.573) metres, for an arc distance of (54.998) metres to a point being distant (54.967) metres, as measured on a bearing of north (37) degrees (33) minutes (25) seconds east from the previously described point;

THENCE north (40) degrees (53) minutes (02) seconds east, a distance of (36.863) metres;

THENCE following a curve, with a radius of (155.240) metres, for an arc distance of (39.151) metres to a point being distant (39.047) metres, as measured on a bearing of north (33) degrees (39) minutes (32) seconds east from the previously described point;

THENCE running by the aforesaid land described in a License to Occupy, issued by the Crown to Thomas Mullooney, as registered in Volume 2, Folio 60 in the Registry of Crown Grants, south (60) degrees (26) minutes (24) seconds east, a distance of (45.071) metres, more or less, to the point of beginning and being more particularly shown and delineated on the attached plan;

CONTAINING an area of (0.544) hectares, more or less;

ALL BEARINGS being referred to the meridian of (53) degrees west longitude of the Three Degree Transverse Mercator Projection. (NAD83)

Copyright “2006”, A.C. Barrow

Barrow & Hodder Surveys Ltd.

July 5, 2006

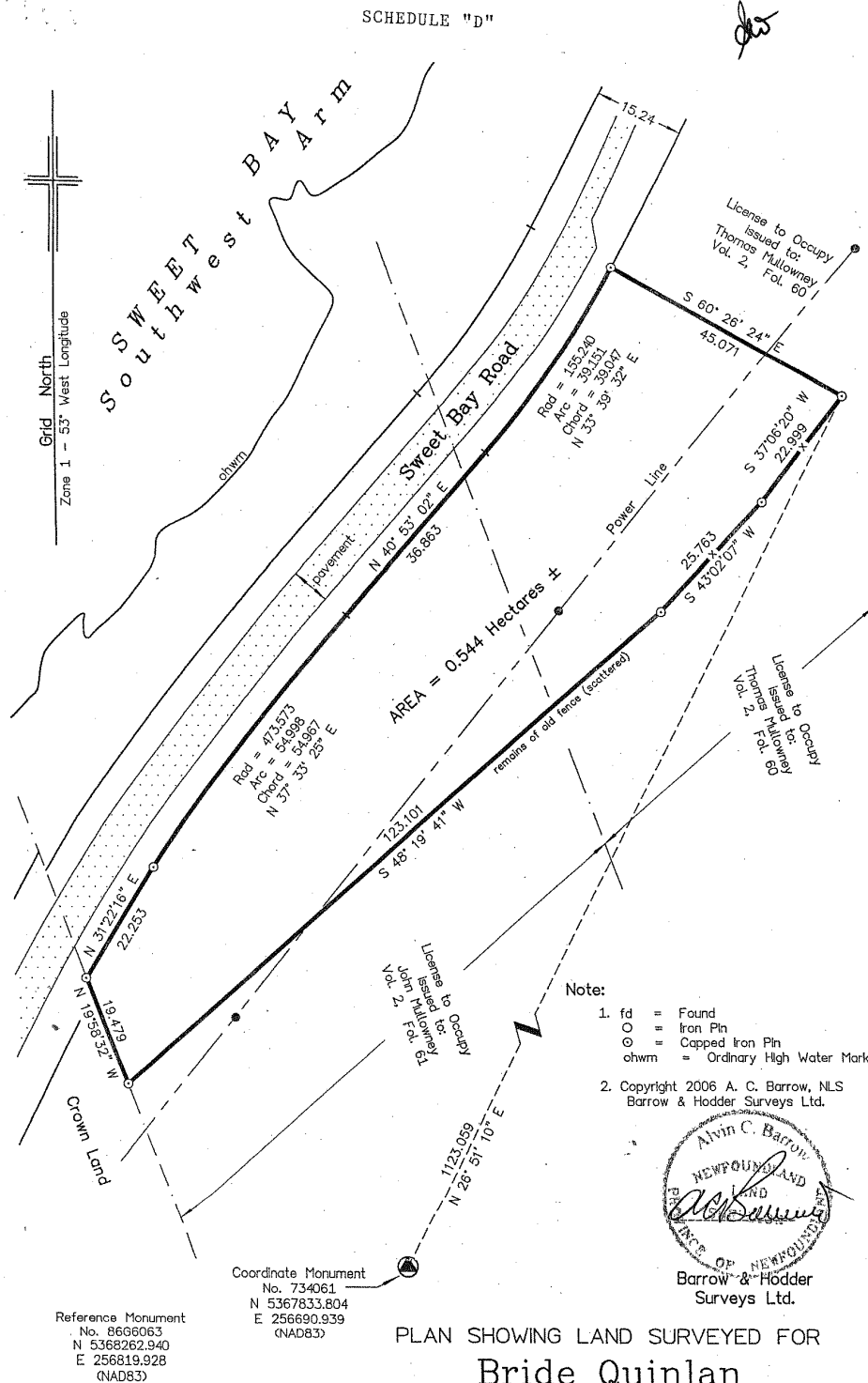

TRUSTEE ACT

ESTATE NOTICE

IN THE MATTER of the Estate of JAMES FRANCIS MADDIGAN, Late of the City of St. John's, in the Province of Newfoundland and Labrador, Retired Businessman, Deceased.

All persons claiming to be creditors or who have any claims or demands upon or affecting the Estate of JAMES FRANCIS MADDIGAN late of St. John's, the aforesaid deceased, who died at the City of St. John's on or about the 16th day of June, 2014, are hereby requested to send particulars thereof in writing, duly attested to the undersigned Solicitor for the Executor of the Estate on or before August 31, 2014, after which date the Executor will proceed to distribute the said Estate, having regard only to the claims which she shall then have had notice.

Dated at the City of St. John's, this 10th day of July, 2014.

COX & PALMER
Solicitors for the Executor of the Estate
PER: Michelle A. Willette

ADDRESS FOR SERVICE:
10th Floor, Scotia Centre
235 Water Street, P.O. Box 610
St. John's, NL A1C 5L3

Tel: (709) 738-7800
Fax: (709) 738-7999

July 18 & 25

ESTATE NOTICE

IN THE MATTER OF the Estate of GORDON R. BUTT, Late, of St. John's in the Province of Newfoundland and Labrador, Gentleman, Deceased

All persons claiming to be creditors of, or who have any claims or demands upon or affecting the Estate of the above named GORDON R. BUTT, Deceased, are hereby requested to send particulars of same, in writing, duly attested, to the undersigned Solicitors for the Executor of the Estate of the said GORDON R. BUTT, on or before the 15th day of August, 2014, after which date the Executor will proceed to distribute the said Estate, having regard only to the claims of which he then shall have had notice.

DATED at St. John's, aforesaid, this 10th day of July, 2014.

WELLS & COMPANY PLC INC.

Solicitors for the Executor

PER: Graham A. Wells, Q.C., J.D., T.E.P.

ADDRESS FOR SERVICE:

P.O. Box 26111
10 Freshwater Road
St. John's, NL A1E 0A5

Tel: (709) 739-7768
Fax: (709) 739-4434

July 25



THE NEWFOUNDLAND AND LABRADOR GAZETTE

PART II

SUBORDINATE LEGISLATION FILED UNDER THE STATUTES AND SUBORDINATE LEGISLATION ACT

Vol. 89

ST. JOHN'S, FRIDAY, JULY 25, 2014

No. 30

Index

PART I

Quieting of Titles Act – Notices	257
Trustee Act – Notices	269

PART II

CONTINUING INDEX OF SUBORDINATE LEGISLATION

Title of Act and Subordinate Legislation made thereunder	CNLR or NL Reg.	Amendment	NL Gazette Date & Page No.
--	--------------------	-----------	-------------------------------

**No Subordinate Legislation
Received at Time of Printing**

The Newfoundland and Labrador Gazette is published from the Office of the Queen's Printer.

Copy for publication must be received by **Friday, 4:30 p.m.**, seven days before publication date to ensure inclusion in next issue.

Advertisements must be submitted in either PDF format or as a MSWord file. When this is not possible, advertisements must be either typewritten or printed legibly, separate from covering letter. Number of insertions required must be stated and the names of all signing officers typewritten or printed.

Copy may be mailed to the address below, faxed to (709) 729-1900 or emailed to queensprinter@gov.nl.ca.

Advertising rates are available upon request. Subscription rate for *The Newfoundland and Labrador Gazette* is \$125.00 for 52 weeks plus applicable tax (\$131.25). Weekly issues of \$3.00 per copy, plus tax payable in advance.

All cheques, money orders, etc., should be made payable to THE NEWFOUNDLAND EXCHEQUER ACCOUNT and all correspondence should be addressed to: Office of the Queen's Printer, P. O. Box 8700, Ground Floor, East Block, Confederation Building, St. John's, NL A1B 4J6. Telephone (709) 729-3649. Fax: (709) 729-1900.

Web Site: <http://www.servicenl.gov.nl.ca/printer/index.html>

**Place your order by contacting:
Office of the Queen's Printer
Confederation Building, East Block
St. John's, NL A1B 4J6
Telephone: (709) 729-3649 Fax: (709) 729-1900
email: queensprinter@gov.nl.ca**

**Government Information Product
Publication Rate Mail**

G.S.T. # R107442683

All requests for Subscription and Legislation MUST be prepaid.