

No Subordinate Legislation
received at
time of printing



THE NEWFOUNDLAND AND LABRADOR GAZETTE

PART I

PUBLISHED BY AUTHORITY

Vol. 90

ST. JOHN'S, FRIDAY, APRIL 10, 2015

No. 15

GEOGRAPHICAL NAMES BOARD ACT

NOTICE

UNDER THE AUTHORITY of subsection 6(1), of the *Geographical Names Board Act*, RSNL 1990 cG-3, the Minister of the Department of Municipal and Intergovernmental Affairs, hereby approves the names of places or geographical features as recommended by the NEWFOUNDLAND AND LABRADOR GEOGRAPHICAL NAMES BOARD and as printed in Decision List 2014-01.

DATED at St. John's this 27th day of January, 2015.

KEITH HUTCHINGS, MHA
District of Ferryland
Minister of Municipal and Intergovernmental Affairs

Geographical Names Decision List
DL 2014-01

Map	CGNDB Key	Synonym Key	Feature Name	Feature Type	Category	Location Description
013A04 013A04	ABQNK ACVHT	AAWGZ AAWGZ	St. Paul River Aissimeu-shipu	River River	Dual Name	Flows S. across Nfld.-Que. border
013B02	ACVHP		Kauauekamut	Lake	New Name	E. of Michaels River, Labrador
013B02	ACVHR		Tshimitishishkan unipim	Lake	New Name	NE. of Pakut-Shipu, Labrador
013B02	ACVHS		Tshimushuminan-mishkumi	Lake	New Name	NE. of Pakut-Shipu, Labrador
013B02	ACVHQ		Utlashku-nipi	Lake	New Name	NE. of Pakut-Shipu, Labrador
013B03	ACVHO		Utlashumeku-shipiss	River	New Name	On Québec-Labrador Border
013B05	ACVGL		Kukamess-nipi	Lake	New Name	SE. of Little Drunken River, Labrador
013B05	ACVGJ		Mitshishu-utshishtun	River	New Name	SE. of Little Drunken River
013B05	ACVGM		Shapatish unipim	Lake	New Name	SE. of Little Drunken River, Labrador
013B05	ACVGK		Ushiku-nipi	Lake	New Name	SE. of Little Drunken River, Labrador
013B08	ACVHN		Aissimeu-nipi	Lake	New Name	SE. of Crooks Lake, Labrador
013B08	ACVHM		Uepushkueskau	Lake	New Name	SE. of Crooks Lake, Labrador
013B09	ACVHL		Kaashiniuakamat	Lake	New Name	SE. of Crooks Lake, Labrador
013B10	ACVHK		Kapapatuetik	Channel	New Name	NE. of Crooks Lake, Labrador
013B11	ABKNS ACVGN	ABKNS ABKNS	Crooks Lake Pepaukamau	Lake Lake	Dual Name	S. of Lake Melville
013B11	ACVGR		Kanatuaiat	Channel	New Name	NE. of Crooks Lake, Labrador
013B11	ACVGO		Mitshishu-utshishtun	Lake	New Name	N. of Crooks Lake, Labrador
013B11	ACVGQ		Pishiu-nipi	Lake	New Name	SE. of Crooks Lake, Labrador
013B11	ACVGP		Tshipatapissinikan-nipi	Lake	New Name	NE. of Crooks Lake, Labrador
013B13	ACADJ ACVIG	ACADJ ACADJ	Freds Lake Unikush ushakameshim	Lake Lake	Dual Name	Southern Foothills of Mealy Mountains, Labrador
013B13	ACVHY		Innu kapakashueshimit nipi	Lake	New Name	NW. of Crooks Lake, Labrador
013B13	ACVID		Kaassipumesthanut	Lake	New Name	NE. of Freds Lake, Labrador
013B13	ACVHX		Kakussanut	Point	New Name	NW. of Crooks Lake, Labrador
013B13	ACVIW		Kapitashuak	Rapids	New Name	NW. of Freds Lake, Labrador
013B13	ACVIB		Kaupashit nipi	Lake	New Name	NW. of Crooks Lake, Labrador
013B13	ACVIA		Mashku-nipi	Lake	New Name	NW. of Crooks Lake, Labrador

Geographical Names Decision List
DL 2014-01

Map	CGNDB Key	Synonym Key	Feature Name	Feature Type	Category	Location Description
013B13	ACVHZ		Mishtashini	Lake	New Name	NW. of Crooks Lake, Labrador
013B13	ACVHU		Shinpesht-paushik ^u	Rapids	New Name	NW. of Crooks Lake, Labrador
013B13	ACVIE		Tshinash-nipi	Lake	New Name	NE. of Freds Lake, Labrador
013B13	ACVIC		Tshishkuepeu-nipi	Lake	New Name	S. of Freds Lake, Labrador
013B13	ACVHW		Tshishkuepeu-shipiss	River	New Name	NW. of Crooks Lake, Labrador
013B13	ACVHV		Uapanatshe-shipiss	River	New Name	NW. of Crooks Lake, Labrador
013B13	ACVIF		Unaikan-shipiss	River	New Name	NE. of Freds Lake, Labrador
013B14	ACVGT		Eshkanat katshipakutiniht	Lake	New Name	SW. of Parke Lake, Labrador
013B14	ACVGV		Kapishkutauakat	Mountain	New Name	W. of Parke Lake, Labrador
013B14	ACVGW		Kapishkutauakau-nipiss	Lake	New Name	SW. of Parke Lake, Labrador
013B14	ACVGX		Uapanatsheu-nipi	Lake	New Name	SW. of Parke Lake, Labrador
013B14	ACVGS		Umamuku-nipi	Lake	New Name	SE. of Parke Lake, Labrador
013B14	ACVGU		Utannkueu unipim	Lake	New Name	W. of Parke Lake, Labrador
013B15	ACVHE		Apinam ushakameshim	Lake	New Name	SE. of Parke Lake, Labrador
013B15	ACVHD		Apinam ushipissim	River	New Name	SE. of Parke Lake, Labrador
013B15	ACVHI		Iatuekupau-shipu	River	New Name	SE. of Parke Lake, Labrador
013B15	ACVGZ		Nekanakau	Lake	New Name	SE. of Parke Lake, Labrador
013B15	ACVHH		Nekanakau-shipu	River	New Name	SE. of Parke Lake, Labrador
013B15	ACVGY		Nekanakau-utshua	Mountains	New Name	SE. of Parke Lake, Labrador
013B15	ACVHF		Pikuanipanan	Lake	New Name	NE. of Parke Lake, Labrador
013B15	ACVHG		Pikuanipanan-shipiss	River	New Name	NE. of Parke Lake, Labrador
013B15	ACVXZ		Ushkau-nipi	Lake	New Name	SE. of Apinam ushakameshim, Labrador
013B15	ACVHJ		Ushkau-nipi-utshua	Mountains	New Name	SE. of Parke Lake, Labrador
013B15	ACVHA		Ushkau-shipiss	River	New Name	SE. of Parke Lake, Labrador
013B15	ACVHC		Ushipuakan-nipi	Lake	New Name	SE. of Parke Lake, Labrador
013B15	ACVHB		Ushipuakan-shipiss	River	New Name	SE. of Parke Lake, Labrador
013C01	ABTOQ ACVXL	AAHHG AAHHG	Fourmont Lake Natuakamiu-nipi	Lake Lake	Dual Name	SE. of Minipi Lake
013C02	ACVXM		Natuakamiu-shipu	River	New Name	Flows SE. into Fourmont Lake, Labrador
013C03	ACVGC		Shimiu ushakameshim	Lake	New Name	N. of Guines Lake, Labrador

Geographical Names Decision List
DL 2014-01

Map	CGNDB Key	Synonym Key	Feature Name	Feature Type	Category	Location Description
013C04	ACVGE		Upishkuai	Lake	New Name	NW. of Guines Lake, Labrador
013C07	AAOKU ACVGI	AAOKU AAOKU	Minipi Lake Minai-nipi	Lake Lake	Dual Name	S. of Anne Marie Lake, Labrador
013C09	AAMJY ACVGH	AAMJY AAMJY	Little Drunken River Nipnamushu-shipu	River River	Dual Name	Flows W. into Kenamu River, Labrador
013C10	ABZCT ACVGE	ABZCT ABZCT	Anne Marie Lake Minai-nipiss	Lake Lake	Dual Name	N. of Minipi Lake
013C10	ACVGG		Kaushetaukamat	Lake	New Name	SE. Anne Marie Lake, Labrador
013C10	ACVGF		Kukameu-nipi	Lake	New Name	NE. of Anne Marie Lake, Labrador
013C12	ACVMK		Atikameku-nipi	Lake	New Name	E. of Dominion Lake, Labrador
013C12	AAFSY ACVMJ	AAFSY AAFSY	Dominion Lake Nipissu	Lake Lake	Dual Name	S. of Minipi River, Labrador
013C13	ABKNI ACVMF	ABKNI ABKNI	Beaver Brook Nipissu-shipu	Brook River	Dual Name	S. side of Churchill River
013C13	ACVME		Kamakatinat utshu	Mountain	New Name	E. of Minipi River, Labrador
013C13	ACVMG		Matameku-nipi	Lake	New Name	W. of Minipi River, Labrador
013C13	ACVMH		Minai-nipiu-paushituk ^o	Rapids	New Name	NE. of Dominion Lake, Labrador
013C13	AAOKV ACVMI	AAOKV AAOKV	Minipi River Minai-nipiu-shipu	River River	Dual Name	Flows NW. into Churchill River, Labrador
013C14	ACVMD		Assuashiku-minishituk ^o	Island	New Name	SW. of Pinus River, Labrador
013C14	AAJCS ACVMB	AAJCS AAJCS	Gull Island Rapids Tshiashku-paushituk ^o	Rapids Rapids	Dual Name	Churchill River, Labrador
013C14	ABMCS ACVMC	ABMCS ABMCS	Gull Lake Tshiashku-nipi	Lake Lake	Dual Name	Churchill River, Labrador
013C15	ACVXN		Kamassekuamat	Lake	New Name	E. of Mercier Lake, Labrador
013C16	ACVIT		Kaushisheshu-shipiss	River	New Name	NW. of Freds Lake, Labrador
013C16	ACVIV		Tshiashku-nipi	Lake	New Name	N. of Little Drunken River, Labrador
013C16	ACVIU		Tshiashku-shipiss	River	New Name	NE. of Little Drunken River, Labrador
013D02	ACVXQ		Ushitkuanameshiss	Lake	New Name	On Québec-Labrador border
013D09	ACVXJ		Mashkuanu-nipi	Lake	New Name	SW. of Cache River, Labrador
013D09	ACVXK		Umishitai-nipi	Lake	New Name	SW. of Cache River, Labrador

**Geographical Names Decision List
DL 2014-01**

Map	CGNDB Key	Synonym Key	Feature Name	Feature Type	Category	Location Description
013D14	ACVXO		Kamassekuakamat	Lake	New Name	E. Québec-Labrador border
013D15	ACVXP		Kakupi	Lake	New Name	E. of Québec-Labrador border
013D16	ACVXI		Amishk' kaitshauit nipi	Lake	New Name	SW. of Cache River, Labrador
013E01	AADJM ACVMM	AADJM AADJM	Cache River Anikutshash-shipiss	River River	Dual Name	Flows S. into Churchill River, Labrador
013E01	AATCR ACVML	AATCR AATCR	Shoal River Katshtakanupatau-shipiss	River River	Dual Name	Flows E. into Churchill River, Labrador
013E02	ABAIZ ACVMT	ABAIZ ABAIZ	Winokapau Lake Unukupau	Lake Lake	Dual Name	SE. of Michikamau Lake, Labrador
013E02	ACVMU		Ushkatsheu-nipi	Lake	New Name	N. of Winokapau Lake, Labrador
013E03	AAGUT ACVMW	AAGUT AAGUT	Fig River Kakupiu-shipu	River River	Dual Name	Flows NW. into Churchill River, Labrador
013E03	ACVMV		Kapinien-nipi	Lake	New Name	SW. of Winokapau Lake, Labrador
013E03	ACVMX		Unukupau-minishik'v	Island	New Name	SE. of Elizabeth River, Labrador
013E06	AAOCN ACVMY	AAOCN AAOCN	Metchin River Maikan-nipiu-shipiss	River River	Dual Name	Flows SW. into Churchill River, Labrador
013E06	ACVMZ		Tshinushen-shipiss	River	New Name	NW. of Wilson Lake, Labrador
013E07	ACVMR		Eshkan-nipi	Lake	New Name	E. of Wilson Lake, Labrador
013E07 013E07	ABAHT ACVMS	ABAHT ABAHT	Wilson Lake Nakapishku-nipi	Lake Lake	Dual Name	N. of Winokapau Lake, Labrador
013E08	ACVMP		Amishku-nipi	Lake	New Name	NE. of Wilson Lake, Labrador
013E08	ACVMQ		Anikutshash-nipi	Lake	New Name	SE. of Wilson Lake, Labrador
013E09	ACVMO		Kamashkushkatinau-nipi	Lake	New Name	SW. of Elson Lake, Labrador
013E09	ACVMN		Kamashkushkatinau-shipiss	River	New Name	SW. of Elson Lake, Labrador
013E10	ACVNB		Kaishikashkasht	Lake	New Name	N. of Wilson Lake, Labrador
013E10	ACVNA		Maikan-nipi	Lake	New Name	N. of Wilson Lake, Labrador
013E11	ACVNG		Kashakashenut	Lake	New Name	NW. of Wilson Lake, Labrador
013E11	ACVNC		Maikan-natuashu	Lake	New Name	NW. of Wilson Lake, Labrador
013E11	ACVND		Maikan-nipiss	Lake	New Name	NW. of Wilson Lake, Labrador
013E11	ACVNE		Maikan-nipiu-shipu	River	New Name	NW. of Wilson Lake, Labrador
013E11	ACVNF		Tshinushen-nipi	Lake	New Name	NW. of Wilson Lake, Labrador

**Geographical Names Decision List
DL 2014-01**

Map	CGNDB Key	Synonym Key	Feature Name	Feature Type	Category	Location Description
013E12	ACVNO		Kanutishpanut	Lake	New Name	E. of Churchill Falls, Labrador
013E13	ACVNN		Kaushetaukamat	Lake	New Name	SE. of Hook Bay, Labrador
013E14	ACVNH		Kashakasteniush	Lake	New Name	SW. of Pike Lake, Labrador
013E14	ACVNJ		Menutinau	Mountain	New Name	NW. of Pike Lake, Labrador
013E14	ACVNI		Menutinau-uashau	Bay	New Name	W. of Pike Lake, Labrador
013E15	AAFON ACVFI	AAFON AAFON	Disappointment Lake Kaishikashkau	Lake Lake	Dual Name	SE. of Mary Lake, Labrador
013E15	ACVFZ		Kamassekutik	Lake	New Name	N. of Disappointment Lake, Labrador
013E16	AAKDG ACVGA	AAKDG AAKDG	Hope Lake Penipupishku-nipi	Lake Lake	Dual Name	S. of Disappointment Lake, Labrador
013E16	ACVGB		Penipupishku ^u	Mountains	New Name	SE. of Mount Kipling, Labrador
013E16	AARRX ACVON	AARRX AARRX	Phamigan Lake Uishkatshamishuap	Lake Lake	Dual Name	E. of Disappointment Lake, Labrador
013F01	ACVLE		Mishashini	Mountain	New Name	SW. of Mud Lake, Labrador
013F02	ACVLH		Kaishiparekaut	Site	New Name	NW. of Mercier Lake, Labrador
013F02	ACVLK		Kamitinishkasht	Point	New Name	W. of Muskrat Island, Labrador
013F02	ABMCR ACVLL	ABMCR ABMCR	Lower Brook Kamitinishkau-shipiss	Brook River	Dual Name	W. of Muskrat Falls
013F02	ACVLN		Manitu-utshu	Mountain	New Name	SW. of Goose Bay, Labrador
013F02	ACVLJ		Mekenitshu-shipiss	River	New Name	SW. of Goose Bay, Labrador
013F02	ACVLF		Mush-nipi	Lake	New Name	NE. of Mercier Lake, Labrador
013F02	ABMCQ ACVLI	ABMCQ ABMCQ	Upper Brook Tepiten-shipu	Brook River	Dual Name	S. side of Churchill River, W. of Muskrat Falls
013F02	ACVLG		Ushkan-shipiss	River	New Name	NW. of Mercier Lake, Labrador
013F03	ACVLX		Etuat-shipiss	River	New Name	NW. of Mercier Lake, Labrador
013F03	ACVLZ		Kaku-paushituk ^u	Rapids	New Name	NE. of Tshiashku-nipi, Labrador
013F03	ABMCP ACVMA	ABMCP ABMCP	Pimis River Uapushkakamau-shipu	River River	Dual Name	N. side of Churchill River
013F03	ACVLY		Ukaumau-nipi	Lake	New Name	NE. of Gull Lake, Labrador
013F04	ACVLV		Kaipatshuianinashitet	Lake	New Name	NW. of Gull Lake, Labrador
013F04	ACVLU		Mishkutui-nipi	Lake	New Name	NW. of Gull Lake, Labrador

Geographical Names Decision List
DL 2014-01

Map	CGNDB Key	Synonym Key	Feature Name	Feature Type	Category	Location Description
013F04	ACVLW		Uapushkakamau	Lake	New Name	NW. of Gull Lake, Labrador
013F05	ABKQC ACVLR	ABKQC ABKQC	Crystal Falls Kapitshisheteuetshuan	Falls Falls	Dual Name	On Goose River
013F05	ACVLT		Mitshishu-utshishtun	Lake	New Name	SE. of Crystal Falls, Labrador
013F05	ACVLS		Uapakamu-nipi	Lake	New Name	SW. of Crystal Falls, Labrador
013F06	ACVLP		Ashtatshipecu-nipi	Lake	New Name	NW. of Upper Brook, Labrador
013F06	ACVLQ		Kaupushkakamat	Lake	New Name	NW. of Upper Brook, Labrador
013F07	AADPJ ACVLO	AADPJ AADPJ	Caroline Brook Mistashiniu-shipiss	Brook River	Dual Name	Flows N. into Churchill River, Labrador
013F07	AAPAC ACVLM	AAPAC AAPAC	Muskat Island Usthashku-minishtuk	Island Island	Dual Name	Churchill River, Labrador
013F07	ABNEC ACVXR	ABNEC ABNEC	Peters River Ashtatshipecu-shipiss	River River	Dual Name	Flows E. into S. side of Goose River
013F07	ACVPS		Pineu-utshu	Mountain	New Name	NW. of McLean Lake, Labrador
013F08	ABNEE ACVKX	AADWI AADWI	English Point Akanshau-netau	Point Point	Dual Name	Entrance of Churchill River
013F08	ACVKY		Asthash-shipiss	River	New Name	SW. of Mud Lake, Labrador
013F08	ABGAF ACVKV	ABGAF ABGAF	Churchill River Mistha-shipu	River River	Dual Name	Flows E. into Hamilton Inlet, Labrador
013F08	AAHXP ACVKS	AAHXP AAHXP	Gibeon Point Kapatshitauant	Point Point	Dual Name	N. side of Goose Bay
013F08	AAIFP ACVXS	AAIFP AAIFP	Goose River Uashikamashiteu-shipu	River River	Dual Name	Flows E. into Goose Bay, Labrador
013F08	AAIGG ACVLC	AAIGG AAIGG	Gosling Lake Usthashi-tshinushu	Lake Lake	Dual Name	N. of Goose Bay, Labrador
013F08	ACVLB		Kamashkushit	Island	New Name	W. of Mud Lake, Labrador
013F08	ABNED ACVLD	ABNED ABNED	Man o'War Island Naupaniu-minishtuk	Island Island	Dual Name	W. of Mud Lake, Labrador
013F08	ACVKT		Mishta-kasseuan	Crossing Place	New Name	NE. of Goose Bay, Labrador
013F08	ACVKZ		Nitshiku-shipiss	River	New Name	SW. of Goose Bay, Labrador
013F08	ABPAX ACVLA	ABPAX ABPAX	Peter Jackies Brook Piershak-shipiss	Brook River	Dual Name	Flows N. into Churchill River

Geographical Names Decision List
DL 2014-01

Map	CGNDB Key	Synonym Key	Feature Name	Feature Type	Category	Location Description
013F08	ACVXU		Pineu-matshiteveiau	Point	New Name	SE. of Rabbit Island, Labrador
013F08	AARVP ACVKU	AARVP AARVP	Rabbit Island Uapushinak ^o	Island Island	Dual Name	Goose Bay, Labrador
013F08	AAZVU ACVKR	AAZVU AAZVU	Sandy Point Netaukau	Point Point	Dual Name	Goose Bay, Labrador
013F08	AAUKY ACVKW	AAUKY AAUKY	Snake Island Kapiputesht	Island Island	Dual Name	Churchill River, Labrador
013F08	AATCH ACVKQ	AATCH AATCH	Shoal Point Kaneshteti	Point Point	Dual Name	Goose Bay, Labrador
013F09	AASVE ACVPU	AASVE AASVE	Cape Caribou River Kaneshekau-shipiss	River River	Dual Name	Flows E. into Grand Lake, Labrador
013F09	ACVPQ		Kaneshekau	Mountain	New Name	S. of Grand Lake, Labrador
013F09	ACVPV		Kanetinat	Mountain	New Name	NE. of McLean Lake, Labrador
013F09	ACVPX		Kapikupauini-shipiss	River	New Name	Flows NE. into Little Lake, Labrador
013F09	ACVPW		Kauteu-shipiss	River	New Name	NE. of Sheshatshiu, Labrador
013F09	ACVPY		Kukush-minishtik ^o	Island	New Name	W. of Montagnais Shoal, Labrador
013F09	ACVPR		Mikuashai-nipi	Lake	New Name	N. of Grand Lake, Labrador
013F09	AAPZU ACVPZ	AAPZU AAPZU	North West Point Uhu-neiau	Point Point	Dual Name	NE. of Goose Bay, Labrador
013F09	ABISN ACVQF	ABISN ABISN	The Rapids Upatsuan	Rapids Rapids	Dual Name	Grand Lake, Labrador
013F09	ACVQD		Upatauatsheshuan	Narrows	New Name	N. of Sheshatshiu, Labrador
013F10	ACVPE		Akakuai-nipi	Lake	New Name	S. of Grand Lake, Labrador
013F10	ACVPF		Amishku-nipi	Lake	New Name	S. of Grand Lake, Labrador
013F10	ACVPN		Ashkashkuai-shipiss	River	New Name	Flows S. into Grand Lake, Labrador
013F10	ACVPL		Ashtunishish kautshit	Site	New Name	W. of Cape Law, Labrador
013F10	ABEBO ACVXY	AABRE AABRE	Beaver River Mitinissiu-shipu	River River	Dual Name	Flows E. into Grand Lake, Labrador
013F10	ACVPI		Mina-utshu	Mountain	New Name	NW. of Goose Bay, Labrador

**Geographical Names Decision List
DL 2014-01**

Map	CGNDB Key	Synonym Key	Feature Name	Feature Type	Category	Location Description
013F10	AAJJO ACVPO	AAJJO AAJJO	Grand Lake Kakatshu-utshishtun	Lake Lake	Dual Name	N. of Goose Bay, Labrador
013F10	ACVPG		Kaneshkau-nipi	Lake	New Name	S. of Grand Lake, Labrador
013F10	ACVPH		Kukamessat kataht	Lake	New Name	S. of Grand Lake, Labrador
013F10	ABWPY ACVYA	ABWPY ABWPY	Nardini Pond Pekiss	Pond Lake	Dual Name	W. end of Grand Lake
013F10	ACVPJ		Shashaku-utshu	Mountain	New Name	S. of Cape Law, Labrador
013F10	ACVPK		Shatshit	Lake	New Name	N. of Cape Law, Labrador
013F10	AAVFX ACVPM	AAVFX AAVFX	Susan River Pekissu-shippiss	River River	Dual Name	Flows E. into Grand Lake, Labrador
013F11	ACVPC		Kauassenekaushit	Lake	New Name	NE. of Crystal Falls, Labrador
013F11	ACVPD		Kuekuatshe-ushui	Mountain	New Name	NE. of Crystal Falls, Labrador
013F12	ACVPB		Aissimeu-nipiss	Lake	New Name	SE. of Mountaineer Lake, Labrador
013F12	ACIWQ ACVOZ	ACIWQ ACIWQ	Elson Lake Kamassekutinat-nipi	Lake Lake	Dual Name	W. of Grand Lake, Labrador
013F12	ACVPA		Teshipitakin kaikutet	Lake	New Name	SE. of Nipishish Lake, Labrador
013F13	ACVOQ		Kamassekutinat	Mountain	New Name	N. of Elson Lake, Labrador
013F13	ACVOP		Uishkatshan kaikutakanit	Lake	New Name	E. of Ptarmigan Lake, Labrador
013F13	ACVOO		Ushimaupeu-nipi	Lake	New Name	NE. of Ptarmigan Lake, Labrador
013F14	ACVOS		Uitshikapeu-utshu	Mountain	New Name	S. of Red Wine River, Labrador
013F14	ACVOR		Ushimaupeu-shippiss	River	New Name	Flows NE. into Red Wine River, Labrador
013F15	ACVOU		Amatshuatakan	Portage	New Name	SW. of Nipishish Lake, Labrador
013F15	AAEVT ACVOY	AAEVT AAEVT	Crooked River Nipissu-shippiss	River River	Dual Name	Flows S. into Naskaupi River, Labrador
013F15	ABFYF ACVOW	ABFYF ABFYF	Red Wine River Kamikuakani-shipu	River River	Dual Name	Flows E. into Naskaupi River, Labrador
013F15	ACVOT		Kauauikamat	Lake	New Name	SW. of Nipishish Lake, Labrador
013F15	ACVOV		Mishta-mishkumi	Lake	New Name	N. of Grand Lake, Labrador
013F15	AAPES ACVOX	AAPES AAPES	Naskaupi River Meshikamau-shipu	River River	Dual Name	Flows SE. into Grand Lake, Labrador

Geographical Names Decision List
DL 2014-01

Map	CGNDB Key	Synonym Key	Feature Name	Feature Type	Category	Location Description
013F16	AAONB ACVQI	AAONB AAONB	Mokami Hill Peishishkapihkau	Hill Mountain	Dual Name	NE. of Goose Bay, Labrador
013F16	ABBZQ ACVPT	ABBZM ABBZM	Sebaskachu River Shapeshkashu-shipu	River River	Dual Name	Flows SE. into Sebaskachu Bay, Labrador
013G02	ACVIJ		Iatukupau	Lake	New Name	NE. of Parke Lake, Labrador
013G02	ACVIH		Kaku-nipi	Lake	New Name	NE. of Parke Lake, Labrador
013G02	ACVII		Shipissipan	Lake	New Name	NE. of Parke Lake, Labrador
013G03	ACVIR		Kamishikamat	Lake	New Name	NW. of Parke Lake, Labrador
013G03	ACVIN		Kamishikamau-shippiss	River	New Name	N. of Parke Lake, Labrador
013G03	ACVIL		Kanutaikanit	Channel	New Name	N. of Parke Lake, Labrador
013G03	ACVIK		Kanutaikanit-nipi	Lake	New Name	N. of Parke Lake, Labrador
013G03	ACVIM		Kanutaikanit-shippiss	River	New Name	N. of Parke Lake, Labrador
013G03	ACVIQ		Katshinukamat	Lake	New Name	N. of Parke Lake, Labrador
013G03	ACVIS		Kaushkatikakamat	Lake	New Name	NW. of Parke Lake, Labrador
013G03	ACVIO		Meshkanapan ushakameshim	Lake	New Name	NE. of Parke Lake, Labrador
013G03	ACVIP		Mishtutshashk ^o	Lake	New Name	NE. of Parke Lake, Labrador
013G04	ACVJB		Ashimi kakusset	Lake	New Name	NE. of Freds Lake, Labrador
013G04	ACVIY		Kashakashenut	Lake	New Name	NE. of Freds Lake, Labrador
013G04	ACVIZ		Kataknakapinanut	Lake	New Name	NE. of Freds Lake, Labrador
013G04	ACVJA		Mitshuap-shippiss	River	New Name	NW. of Freds Lake, Labrador
013G04	ACVIX		Sheurekatsiu-pakatakan	Portage	New Name	E. of Mitshuap-shippiss, Labrador
013G04	ACVJC		Teuekanashku-nipi	Lake	New Name	NE. of Freds Lake, Labrador
013G05	ACVKK		Apinam-paushuk ^o	Rapids	New Name	SE. of Carter Basin, Labrador
013G05	AACYK ACVKO	AACYH AACYH	Brule Point Kanepakasht	Point Point	Dual Name	Goose Bay, Labrador
013G05	ACVKH		Kaminussekashit	Marsh	New Name	SE. of Carter Basin, Labrador
013G05	ACVKM		Kanutshikatshet katshimait-sheshuat	Site	New Name	SW. of Carter Basin, Labrador
013G05	ACVKI		Kapinkrakunassekat	Marsh	New Name	SE. of Carter Basin, Labrador
013G05	ACVKE		Katshinukamat nipi	Lake	New Name	SE. of Kenamu Point, Labrador

Geographical Names Decision List
DL 2014-01

Map	CGNDB Key	Synonym Key	Feature Name	Feature Type	Category	Location Description
013G05	ABGUX ACVKN	ABGUX ABGUX	Kenemich River Tshenuamtu-shippiss	River River	Dual Name	Flows N. into Carter Basin, Labrador
013G05	ACVKL		Kuekuatshu-shippiss	River	New Name	S. of Carter Basin, Labrador
013G05	ACVKG		Mishia-massek ^o	Marsh	New Name	SE. of Kenemich River, Labrador
013G05	ACVKJ		Pitanipan-paushtik ^o	Rapids	New Name	SE. of Carter Basin, Labrador
013G05	ACVKP		Shikush-shippiss	River	New Name	SW. of Carter Basin, Labrador
013G05	ACVKF		Ushakaishiku-mishkumi	Lake	New Name	SE. of Kenamu Point, Labrador
013G06	ACVJD		Enakapashakamau	Lake	New Name	N. of Parke Lake, Labrador
013G06	ACVJE		Kaitu-kupitak	Lake	New Name	NW. of Parke Lake, Labrador
013G06	ACVJG		Kanakumash	Mountain	New Name	NW. of Parke Lake, Labrador
013G06	ACVJF		Kashinukamat	Lake	New Name	NW. of Parke Lake, Labrador
013G07	ACVJH		Aissiness kapinishinit	Lake	New Name	NE. of Parke Lake, Labrador
013G07	ACVJK		Katetanakariht eshkanat	Lake	New Name	NE. of Parke Lake, Labrador
013G07	ACVJI		Papeshkutshau-nipi	Lake	New Name	NE. of Parke Lake, Labrador
013G07	ACVJJ		Uuashitikan-utshu	Mountain	New Name	NE. of Parke Lake, Labrador
013G09	ACVJL		Tshipatapissitau	Mountain	New Name	NE. of English Mountains, Labrador
013G10	ACVJN		Kamitshuapishekat	Mountain	New Name	S. of English Mountains, Labrador
013G10	ACVJO		Manitupek ^o	Lake	New Name	SW. of English Mountains, Labrador
013G10	ACVJM		Memekueshu-nipi	Lake	New Name	SW. of English Mountains, Labrador
013G11	ACVJR		Akamni-uapistik ^o	Summit	New Name	SE. of Eskimo Paps, Labrador
013G11	ACVJQ		Atikameku-nipi	Lake	New Name	SW. of Eskimo Paps, Labrador
013G12	AASQX ACVQB	AASQX AASQX	Adams Point Tshakashue-matshiteuciau	Point Point	Dual Name	S. shore Lake Melville, Labrador
013G12	ACVQG		Amatshuakaniu-shippiss	River	New Name	SW. of Eskimo Paps, Labrador
013G12	ABBLJ ACVQC	ABBLJ ABBLJ	Big River Ushakaishiku-shippiss	River River	Dual Name	Flows N. into Lake Melville
013G12	AAGOG ACVQA	AAGOG AAGOG	Epinette Point Kapekukapausht	Point Point	Dual Name	Entrance to Goose Bay, Labrador
013G15	ACVXE		Upinau-utshu	Mountain	New Name	NE. of Antler Cirque, Labrador
013G16	ACVXF		Mishia-nipi	Lake	New Name	NE. of Antler Cirque, Labrador

**Geographical Names Decision List
DL 2014-01**

Map	CGNDB Key	Synonym Key	Feature Name	Feature Type	Category	Location Description
013H11	ABAUU ACVXH	ABAUU ABAUU	Eagle River Nupapineuanit-shipu	River River	Dual Name	SE. of Barron Lake, Labrador
013K01	ACVQV		Niishiku-nipi	Lake	New Name	E. of Nipishish Lake, Labrador
013K02	ACVFX		Aishikuau kauqashitamakanit	Lake	New Name	SW. of Nioishish Lake, Labrador
013K02	AAOKW ACVFW	AAOKW AAOKW	Minisnakwa Lake Kaashitiniamishkasit	Lake Lake	Dual Name	W. of Nipishish Lake, Labrador
013K02	ACVFT		Katshakapishkat	Mountain	New Name	S. of Aishikuau kauqashitamakanit, Labrador
013K02	AAPKX ACVFW	AAPKX AAPKX	Nipishish Lake Nipississ	Lake Lake	Dual Name	E. of Washkagama Lake, Labrador
013K02	ACVFU		Uitshikapau-paushtik ^o	Rapids	New Name	S. of Minisnakwa Lake, Labrador
013K02	ACVXX		Utshashku-nipiss	Lake	New Name	NW. of Etaguaulet Point, Labrador
013K03	ACVFS		Aishiku-nipi-uapishkua	Summits	New Name	SW. of Janus Mountain, Labrador
013K03	AAPUV ACVFP	AAPUV AAPUV	North Pole Brook Kauashikanepinanut-shipiss	Brook River	Dual Name	Flows NE. into Naskaupi River, Labrador
013K03	AAWPM ACVFO	AAWPM AAWPM	Wapustan River Uapishan-shipiss	River River	Dual Name	Flows E. into Naskaupi River, Labrador
013K03	ACVFR		Ushakapineu-mishkumi	Lake	New Name	NE. of Bald Mountain, Labrador
013K04	ACVFO		Kauashikanepinanut	Lake	New Name	S. of Dorothy Lake, Labrador
013K04	AASOH ACVFM	AASOH AASOH	Thomas River Utshashumeku-shipiss	River River	Dual Name	Flows E. into Naskaupi River, Labrador
013K04	ACVFN		Ustikuanatshik ^o	Lake	New Name	SW. of Dorothy Lake, Labrador
013K05	ACVOG		Aishakash-nipi	Lake	New Name	S. of Colford Lake, Labrador
013K05	ACVOH		Aishakash-shipiss	River	New Name	SW. of Colford Lake, Labrador
013K05	AASDJ ACVOF	AASDJ AASDJ	Seal Lake Aishiku-nipi	Lake Lake	Dual Name	S. of Wuchusk Lake, Labrador
013K05	ACVOI		Kaashikuatshikanut	Lake	New Name	N. of Wuchusk Lake, Labrador
013K05	ACVOJ		Kanapateshekat	Mountain	New Name	SE. of Adeline Lake, Labrador
013K05	ACVOM		Kauashetakiashit	Lake	New Name	W. of Naskaupi Lake, Labrador
013K05	AAWXY ACVOK	AAWXY AAWXY	Salmon Lake Utshashumeku-nipi	Lake Lake	Dual Name	S. of Seal Lake, Labrador
013K05	ACVOL		Ushakapineu-nipi	Lake	New Name	S. of Seal Lake, Labrador

Geographical Names Decision List
DL 2014-01

Map	CGNDB Key	Synonym Key	Feature Name	Feature Type	Category	Location Description
013K05	AAXWF ACVOE	AAXWF AAXWF	Wuchusk Lake Utshashku-nipi	Lake Lake	Dual Name	N. of Seal Lake, Labrador
013K06	AAPCD ACVFG	AAPCD AAPCD	Namaycush Lake Aishiku-nipiss	Lake Lake	Dual Name	E. of Seal Lake, Labrador
013K06	AABHK ACVFE	AABHK AABHK	Belly Fish Lake Putamekush	Lake Lake	Dual Name	NE. of Seal Lake, Labrador
013K06	AAQLK ACVFI	AAQLK AAQLK	Otter Lake Kaishitiniamishkau	Lake Lake	Dual Name	NW. of Nipishish Lake, Labrador
013K06	AARIX ACVFF	AARIX AARIX	Pocket Knife Lake Kauashetakamit	Lake Lake	Dual Name	NE. of Seal Lake, Labrador
013K06	ACVFI		Kuekuatsheu-nipi	Lake	New Name	SE. of Croteau Lake, Labrador
013K06	AARMX	AARMX	Portage Lake	Lake	Dual Name	NW. of Nipishish Lake, Labrador
013K06	ACVFI	AARMX	Utshimau-nipi	Lake	Dual Name	NW. of Nipishish Lake, Labrador
013K06	AABHK ACVFE	AABHK AABHK	Belly Fish Lake Putamekush	Lake	Dual Name	NE. of Seal Lake, Labrador
013K06	ACVFL		Utshashumekuat Kaishikakuatakaniht	Site	New Name	W. of Namaycush Lake, Labrador
013K06	ACVFK		Utshimau-pakatakan	Portage	New Name	E. of Portage Lake
013K11	AAULA ACVEZ	AAULA AAULA	Snegamook Lake Ashunekamil ^o	Lake Lake	Dual Name	N. of Seal Lake, Labrador
013K11	ACVFB		Atamipekuik ^o katat	Lake	New Name	NE. of Snegamook Lake, Labrador
013K11	ACVFD		Miknashu-patshitanakan	Lake	New Name	SE. of Mistinippi Lake, Labrador
013K11	ACVFC		Shikuteu-utshu	Hill	New Name	NE. of Snegamook Lake, Labrador
013K11	ACVFA		Tshishkuetutshuenu-minishitk ^o	Island	New Name	SW. of Mistinippi Lake, Labrador
013K12	ACVEX		Ashuapamatikuan-shipu	Bend	New Name	NW. of Snegamook Lake, Labrador
013K12	ACVEW		Isikuteu-akunishkuenu	Knoll	New Name	NW. of Snegamook Lake, Labrador
013K12	ACVEV		Mishita-kapikatin	Bend	New Name	E. of Stout Lake, Labrador
013K12	ACVEY		Tshishemish kapinishit	Site	New Name	E. of Ashuapamatikuan-shipu, Labrador
013K14	ACVRC		Aissimeushitkuaniss	Mountain	New Name	NW. of Mistinippi Lake, Labrador
013L01	ABBAI ACVOB	ABBAI ABBAI	Bessie Lake Kaushatshimaukat	Lake Lake	Dual Name	E. of Smallwood Reservoir

Geographical Names Decision List
DL 2014-01

Map	CGNDB Key	Synonym Key	Feature Name	Feature Type	Category	Location Description
013L01	AAYLW ACVNW	AAYLW AAYLW	Red Wine Lake Kaishuatastikutik	Lake Lake	Dual Name	E. of Smallwood Reservoir, N. of Disappointment Lake
013L01	ACVNY		Katshakatnat	Mountain	New Name	SW. of Red Wine Lake, Labrador
013L01	ACVNZ		Katshakatnat-nipi	Lake	New Name	SW. of Red Wine Lake, Labrador
013L01	ACVOA		Kashinukamat	Lake	New Name	SW. of Letitia Lake, Labrador
013L01	ACVNX		Muaku-nipi-shipiss	River	New Name	Flows E. into Red Wine Lake, Labrador
013L02	AANUY ACVNU	AANUY AANUY	Marie Lake Kaupamishkau	Lake Lake	Dual Name	E. of Michikamau Lake, Labrador
013L02	AAYNT ACVNV	AAYNT AAYNT	Shallow Lake Muaku-nipi	Lake Lake	Dual Name	E. of Smallwood Reservoir, E. of Fremont Lake
013L03	ACVNM		Anissikutshaukueu	Cemetery	New Name	W. of Isabella Falls, Labrador
013L03	ACVNL		Kakuetpapakumanut	Rapids	New Name	NW. of Pike Lake, Labrador
013L03	ACVNK		Menutinau-nipi	Lake	New Name	NW. of Pike Lake, Labrador
013L04	ACVNQ		Meshikamau-kupitan	Lake	New Name	SW. of Orma Lake, Labrador
013L05	AAHMK ACVNS	AAHMK AAHMK	Fraser Lake Ushkau-nipi	Lake Lake	Dual Name	E. of Michikamau Lake, Labrador
013L07	ACVNT		Kaminapashkamikau	Mountain	New Name	N. of Desolation Lake, Labrador
013L08	AADOX ACVOD	AADOX AADOX	Caribou Lake Ushashku-nipiss	Lake Lake	Dual Name	W. of Seal Lake, Labrador
013L08	ACVOC		Ushimau-pakatakan	Portage	New Name	N. of Adeline Lake, Labrador
013L09	ACVEU		Kainipeshiu-shipu	River	New Name	E. of Shipiskan Lake, Labrador
013L09	ACVET		Kukameu-shipu	River	New Name	Flows SE. into Shipiskan Lake, Labrador
013L09	ABCJB ACVER	ABCJB ABCJB	Shipiskan Lake Ashuapamatikan	Lake Lake	Dual Name	NE. of Michikamau Lake, Labrador
013L09	AAYOV ACVEQ	AAYOV AAYOV	South Shipiskan River Mishiamishku-shipu	River River	Dual Name	Flows SE. into Shipiskan Lake
013L09	ACVES		Tshitshitakashit	Brook	New Name	NW. of Stout Lake
013M02	ACVCF		Kaniuekut kakuetipapukut	Narrows	New Name	SW. of Kukameu-nipiss, Labrador
013M02	ACVCD		Kauashapakeshtuant	Lake	New Name	SW. of Kainimut Tshishemnu ushkut, Labrador
013M02	ACVCB		Kainimut Tshishemnu nipi	Lake	New Name	SW. of Kakatshashishiekati, Labrador
013M02	ACVCC		Kainimut Tshishemnu ushkut	Mountain	New Name	NW. of Kukameu-nipiss, Labrador

Geographical Names Decision List
DL 2014-01

Map	CGNDB Key	Synonym Key	Feature Name	Feature Type	Category	Location Description
013M02	ACVCG		Kukameu-nipi	Lake	New Name	SW. of Kaniuekutai kakutepapukut, Labrador
013M02	ACVCE		Kukameu-nipiss	Lake	New Name	SE. of Kaushtapakueshtuut, Labrador
013M06	ACVEH		Ashuapun	Lake	New Name	SW. of Kaushtetinati, Labrador
013M06	ACVEI		Kauinipishekat	Mountain	New Name	W. of Kaushtetinati, Labrador
013M06	ACVEJ		Kaushtetinati	Mountains	New Name	NE. of Ashuapun, Labrador
013M06	ACVEG		Mishia-minishtik ^o	Island	New Name	S. of Kauinipishekat, Labrador
013M07	ACVCA		Kakatshatshishekat	Mountains	New Name	SE. of Ashuapun, Labrador
013M07	ACVBX		Kamassekutik	Lake	New Name	NE. of Kaushtetinati, Labrador
013M07	ACVBZ		Kaminishtikutinat	Mountain	New Name	SE. of Mikuashu-nipi, Labrador
013M07	ACVBY		Mikuashu-nipi	Lake	New Name	SE. of Kamassekutik, Labrador
013M08	ACVBR		Akaneshauhtikuaniss	Mountain	New Name	NW. of Kashiushsheshat, Labrador
013M08	ACVBU		Kakassipishuniakamat	Lake	New Name	SE. of Akaneshauhtikuaniss, Labrador
013M08	ACVBW		Kashitusheshat	Canyon	New Name	SE. of Nisseushkueu kapikupitikut, Labrador
013M08	ACVBT		Kautatshet-natuashu	Lake	New Name	NE. of Akaneshauhtikuaniss, Labrador
013M08	ACVBS		Napeutiku kashuakuet nipiss	Lake	New Name	SE. of Kautatshet-natuashu, Labrador
013M08	ACVBV		Nisseushkueu kapikupitikut	Lake	New Name	SE. of Akaneshauhtikuaniss, Labrador
013M09	ACVDM		Assikua karakuteti	Lake	New Name	E. of Mishitauapeu ukushkapiss natuashu, Labrador
013M09	ACVDA		Atimunakan karakutet	Lake	New Name	S. of Kautatshet-natuashu, Labrador
013M09	ACVDJ		Kamatuetet	Mountain	New Name	SE. of Kapashkuat, Labrador
013M09	ACVDG		Kamushuauakamat	Lake	New Name	NW. of Minutishishkueu kuuauapamutshet, Labrador
013M09	ACVDC		Kapashkuat	Lake	New Name	E. of Kaushtauakamat, Labrador
013M09	ACVDI		Kapashkuat-shipiss	River	New Name	NE. of Kamatuetet, Labrador
013M09	ACVDO		Kashapuaatitshit	Lake	New Name	S. of Tshamish kashuakuet, Labrador
013M09	ACVDD		Kaushtauakamashit	Lake	New Name	NW. of Mishia-Etuat kashashakuepitak, Labrador
013M09	ACVDB		Kaushtauakamat	Lake	New Name	NE. of Mishia-Etuat kashashakuepitak, Labrador
013M09	ACVDH		Minutishishkueu kuuauapamutshet	Lake	New Name	N. of Kamatuetet, Labrador
013M09	ACVCZ		Mishia-Etuat kashashakuepitak	Lake	New Name	SW. of Atimunakan karakutet, Labrador
013M09	ACVDN		Mishitauapeu ukushkapiss natuashu	Lake	New Name	SE. of Tshamish kashuakuet, Labrador
013M09	ACVDL		Mishti-Shantiss katakushinit	Lake	New Name	NE. of Assikua karakuteti, Labrador

Geographical Names Decision List
DL 2014-01

Map	CGNDB Key	Synonym Key	Feature Name	Feature Type	Category	Location Description
013M09	ACVDE		Tshainish kashuakuet	Lake	New Name	S. of Mishita-Etuat kashashakuepitak, Labrador
013M10	ACVDQ		Kaishkuatet	Lake	New Name	SW. of Kauinipishit namesh, Labrador
013M10	ACVDR		Kauauatshikamat	Lake	New Name	NE. of Tshineianukueu-natuashu, Labrador
013M10	ACVDP		Kauinipishit namesh	Lake	New Name	NE. of Kaishkuatet
013M10	ACVDU		Kaushetauakamat	Lake	New Name	NW. of Kanassekutik, Labrador
013M10	ACVDS		Tshineianukueu-natuashu	Lake	New Name	E. of Ushkuutshikan, Labrador
013M10	ACVDT		Ushkuutshikan	Lake	New Name	NW. of Mikuashu-nipi, Labrador
013M11	ACVED		Atika upishkutunam	Mountain	New Name	S. of Kanakashkuaukanisht, Labrador
013M11	ACVEC		Kanakashkuaukanisht	Lake	New Name	S. of Ushkuauaniss, Labrador
013M11	ACVEE		Kashukaitashunanut	Site	New Name	NE. of Atika upishkutunam, Labrador
013M11	ACVDX		Kassitakaikan	Lake	New Name	NW. of Upana kakutakutapitak, Labrador
013M11	ACVEF		Mesheana kawi ishiuepishit	Lake	New Name	SE. of Ushpuakaniss, Labrador
013M11	ACVDW		Shinapiu-mishkumi	Lake	New Name	NE. of Kassitakaikan, Labrador
013M11	ACVDV		Uapakanu-nipi	Lake	New Name	E. of Shinapiu-mishkumi, Labrador
013M11	ACVDY		Upana kakutakutapitak	Lake	New Name	NE. of Ushpuakaniss, Labrador
013M11	ACVEB		Ushpuakaniss	Lake	New Name	W. of Kanakashkuaukanisht, Labrador
013M11	ACVDZ		Ushkuauaniss	Lake	New Name	SW. of Uapakanu-nipi, Labrador
013M11	ACVEA		Ushkuauaniss-shipiss	River	New Name	NW. of Kanakashkuaukanisht, Labrador
013M14	ACVVK		Kameshtashtan	Mountain	New Name	W. of Mistastin Lake, Labrador
013M14	ACVVI		Kameshtashtan-natuashu	Lake	New Name	SW. of Head Brook, Labrador
013M14	ACVVN		Mashkutapish kanutikuet	Lake	New Name	E. of Mistastin Lake, Labrador
013M14	ACVVL		Mishita-minishtik ^o	Island	New Name	In Mistastin Lake, Labrador
013M14	ABFYP ACVVJ	ABFYP ABFYP	Mistastin Lake Kameshtashtan	Lake Lake	Dual Name	At head of Mistastin River, Labrador
013M14	ACVVH		Shapatish kautumishkuanatak utut	Portage	New Name	SW. of Head Brook, Labrador
013M14	ACVVM		Shinapiu-shipu	River	New Name	Flows N. into Mistastin Lake, Labrador
013M15	ACVVP		Shuashen ushipissim	River	New Name	E. of Mistastin Lake, Labrador
013M15	ACVVO		Utshtishmushish kanipaiait atikua	Mountain	New Name	E. of Mistastin Lake, Labrador
013M16	ACVVV		Atimuss kausikushinit	Lake	New Name	NE. of Mistastin Lake, Labrador
013M16	ACVVR		Kakatshu-pishkutunau	Mountain	New Name	E. of Mistastin Lake, Labrador

Geographical Names Decision List
DL 2014-01

Map	CGNDB Key	Synonym Key	Feature Name	Feature Type	Category	Location Description
013M16	ACVVQ		Nutakuanan-natuashu	Lake	New Name	E. of Mistastin Lake, Labrador
013M16	ACVVS		Shushepiss upikuanipapan	Lake	New Name	E. of Mistastin Lake, Labrador
013M16	ACVVT		Shushepiss ushipissim	River	New Name	E. of Mistastin Lake, Labrador
013M16	ACVVU		Tumassat-natuashu	Lake	New Name	SE. of Mistastin Lake, Labrador
013N05	ACVCN		Akuaukushit unipim	Lake	New Name	SE. of Uapakanu-nipi, Labrador
013N05	ACVCK		Kamuminanuit	River	New Name	NW. of Kassitakaikan-shippiss, Labrador
013N05	ACVCH		Kassitakaikan	Lake	New Name	S. of Makatsheu-nipi, Labrador
013N05	ACVCL		Kassitakaikan-shippiss	River	New Name	W. of Kauashapakeshteti, Labrador
013N05	ACVCI		Makatsheu-nipi	Lake	New Name	NW. of Kassitakaikan-shippiss, Labrador
013N05	ACVCJ		Makatsheu-takuatuepan	Fork	New Name	NW. of Kamuminanuit, Labrador
013N05	ACVCM		Tshishpush unipim	Lake	New Name	S. of Akuaukushit unipim, Labrador
013N11	ACVRU		Katakutauatshilik	Lake	New Name	N. of Flowers River, Labrador
013N12	ACVCX		Atiku-uapishkuss	Summit	New Name	SE. of Shushashuat kataht natuashu, Labrador
013N12	ACVCY		Atiku-uapishkuss-mishkumi	Lake	New Name	S. of Shushashuat kataht natuashu, Labrador
013N12	ACVCS		Kaashitikutet-shipu	River	New Name	SW. of Kauipushkasht, Labrador
013N12	ACVXW		Kaashitikutet	Site	New Name	W. of Big Bay, Labrador
013N12	ACVCT		Kaashitikutet-natuashu	Lake	New Name	SW. of Kaupashak ut, Labrador
013N12	ACVCQ		Kamatutet-shippiss	River	New Name	W. of Mikuashessat kataht, Labrador
013N12	ACVCU		Kaupashak ut	Lake	New Name	SE. of Kauipushkasht, Labrador
013N12	ACVCW		Kaupushkasht	Lake	New Name	SE. of Kanutamanuit-natuashu, Labrador
013N12	ACVCP		Maniteu kapasseutshit	Lake	New Name	SW. of Mikuashessat kataht, Labrador
013N12	ACVCR		Mikuashessat kataht	Lake	New Name	N. of Akuaukushit unipim, Labrador
013N12	ACVCV		Shushashuat kataht natuashu	Lake	New Name	SE. of Kaupashak ut, Labrador
013N12	ACVCO		Uapakanu-nipi	Lake	New Name	E. of Maniteu kapasseutshit, Labrador
013N13	ACVSB		Kanatshi-kutuanut natuashu	Lake	New Name	NW. of Flowers River, Labrador
013N13	ACVSA		Kanutamanuit shippiss	River	New Name	NW. of Flowers River, Labrador
013N13	ACVRW		Kanutamanuit-natuashu	Lake	New Name	NW. of Flowers River, Labrador
013N13	ACVSC		Kanutinishekashit	Mountain	New Name	NW. of Flowers River, Labrador
013N13	ACVRY		Kapimishikamat	Lake	New Name	NW. of Flowers River, Labrador

Geographical Names Decision List
DL 2014-01

Map	CGNDB Key	Synonym Key	Feature Name	Feature Type	Category	Location Description
013N13	ACVRX		Kashakukamashit nipiss	Lake	New Name	NW. of Flowers River, Labrador
013N13	ACVRV		Kaushatshinuakut	Lake	New Name	NW. of Flowers River, Labrador
013N13	ACVRZ		Mishia-natashu-pishkutinau	Mountain	New Name	NW. of Flowers River, Labrador
013N14	ACVSU		Atamakantiss-minishuk ^o	Island	New Name	S. of Okpatik Island, Labrador
013N14	ACVSV		Atamakantiss-shipiss	River	New Name	S. of Okpatik Island, Labrador
013N14	ACVSY		Atiku-pishkutinau	Mountain	New Name	NW. of Natuashish, Labrador
013N14	ACVSE		Kakashkatshakamat	Lake	New Name	SW. of Okpatik Island, Labrador
013N14	ACVSQ		Kamishita-neshkasht	Point	New Name	N. of Sango Bay, Labrador
013N14	ACVSK		Kashakukamat	Lake	New Name	SW. of Natuashish, Labrador
013N14	ACVSO		Kashissekat minishuk ^o	Island	New Name	Sango Bay, Labrador
013N14	ACVSX		Kuushinapess-minishuk ^o	Island	New Name	E. of Okpatik Island, Labrador
013N14	ACVSR		Mishia-minishuk ^o	Island	New Name	Sango Bay, Labrador
013N14	ACVSI		Mishia-Napessh Patshitauakan	Lake	New Name	SW. of Natuashish, Labrador
013N14	ACVSF		Mishia-natashu	Lake	New Name	W. of Natuashish, Labrador
013N14	ACVSG		Mishiti-Shuapi	Lake	New Name	SW. of Natuashish, Labrador
013N14	ACVSM		Mishiti-Shuapi-shipu	River	New Name	SW. of Natuashish, Labrador
013N14	ACVSN		Natuashish	Lake	New Name	N. of Sango Bay, Labrador
013N14	ACVXV		Pikutushan-shipiss	River	New Name	SW. of Natuashish, Labrador
013N14	AAZWN ACVSZ	AAZWK AAZWK	Sango Brook Sango-shipu	Brook River	Dual Name	Flows E. into Sango Bay, Labrador
013N14	ACVSL		Sango-pishkutinau	Mountain	New Name	SW. of Natuashish, Labrador
013N14	ACVSJ		Shanti unipim	Lake	New Name	SW. of Natuashish, Labrador
013N14	ACVSS		Shanti-shipiss	River	New Name	Flows N. of Sango Bay, Labrador
013N14	ACVSH		Shushepiss upikuanipanan	Lake	New Name	SW. of Natuashish, Labrador
013N14	ACVSD		Tumapan-natashu	Lake	New Name	SW. of Okpatik Island, Labrador
013N14	ACVSP		Ussinitshishu	Cemetery	New Name	N. of Sango Bay, Labrador
013N15	ABFZM ACVTN	ABFZM ABFZM	Davis Inlet Utshimassit	Settlement Vacated or Seasonal Settlement	Dual Name	SE. of Nain, Labrador
013N15	ACVTJ		Kamashkushinuit	Site	New Name	N. of Davis Inlet, Labrador

Geographical Names Decision List
DL 2014-01

Map	CGNDB Key	Synonym Key	Feature Name	Feature Type	Category	Location Description
013NI.5	ACVTO AALIS	AALIS AALIS	Kaminuasht minishtik ^o Kasingatak Island	Island Island	Dual Name	SE. of Tunungayualok Island, Labrador
013NI.5	ACVTM		Kamitshapishkat ashini	Point	New Name	NW. of Flowers Bay, Labrador
013NI.5	ACVTG		Mant ushipissim	River	New Name	NW. of Flowers Bay, Labrador
013NI.5	ACVTH		Napess-minishtikua	Islands	New Name	NW. of Flowers Bay, Labrador
013NI.5	ACVTL		Shanti-kasseuan	Portage	New Name	NW. of Flowers Bay, Labrador
013NI.5	AATGS ACVTU	AATGS AATGS	Sioralik Island Kaneakaut minishtik ^o	Island Island	Dual Name	SE. of Tunungayualok Island, Labrador
013NI.5	ACVTK		Uipat Utshimassit	Trading Post	New Name	NW. of Flowers Bay, Labrador
013NI.5	AAVMK ACVTP	AAPHY AAPHY	Ukasiksalik Island Utshimassit-minishtik ^o	Island Island	Dual Name	S. of Tunungayualok Island, Labrador
013NI.5	ACVTQ		Ushpuakan-ashini katat	Quarry	New Name	N. of Flowers Bay, Labrador
013NI.5	ACVTS		Ut-minishtik ^o	Island	New Name	NE. of Newfoundland Harbour, Labrador
014C02	AALSD ACVUM	AALSD AALSD	Kortaravik Island Aishiku-minishtik ^o	Island Island	Dual Name	SE. of Spracklins Island, Labrador
014C02	ACVUL		Katshipaikanit shipiss minishtik ^o	Island	New Name	N. of Kasungatak Island, Labrador
014C02	AAZCI ACVUN	AAXJV AAXJV	Spracklins Island Uapush-minishtik ^o	Island Island	Dual Name	NE. of Tunungayualok Island, Labrador
014C02	ACVUK		Tshiashku-minishtiku	Island	New Name	NW. of Sioralik Island, Labrador
014C04	ACVVW		Kamishikamat natuashu	Lake	New Name	SW. of Tasuuyak Bay, Labrador
014C04	ACVYV		Kapikuanipanut natuashu	Lake	New Name	SW. of Tasuuyak Bay, Labrador
014C04	ACVWA		Kapikuanipanut shipiss	River	New Name	SW. of Tasuuyak Bay, Labrador
014C04	ACVVX		Mikuashai-nipi	Lake	New Name	SW. of Tasuuyak Bay, Labrador
014D01	ACVUR		Takuatuepan-pishkutinau	Mountain	New Name	SE. of Cabot Lake, Labrador
014D04	AAJSN ACVVD	AAJSN AAJSN	Hawk Lake Kaminutaatshikamasht	Lake Lake	Dual Name	SW. of Tasuuyak Lake, Labrador
023H09	ABGAE ACVNP	AAILY AAILY	Churchill Falls Paishitetsuanau	Falls Falls	Dual Name	Churchill River, Labrador
023I08	ACVNR		Meshikamau	Lake	New Name	N. of Hook Bay, Labrador

GEOGRAPHICAL NAMES BOARD

NOTICE

Under the authority of subsection 6(1), of the *Geographical Names Board Act*, RSNL 1990 cG-3, the Minister of the Department of Municipal and Intergovernmental Affairs, hereby approves the names of places or geographical features as recommended by the NEWFOUNDLAND AND LABRADOR GEOGRAPHICAL NAMES BOARD and as printed in Decision List 2014-02.

DATED at St. John's this 27th day of January, 2015.

KEITH HUTCHINGS, MHA
District of Ferryland
Minister of Municipal and Intergovernmental Affairs

Geographical Names Decision List
DL 2014-02

Map	CGNDB Key	Synonym Key	Feature Name	Feature Type	Category	Location Description
001N03	ACWHW	ACWEJ	Salmonier Road	Forest Resource Road	New Name	E. of Moose Ear Pond
001N05	ACWGG	ACWDI	Spread Eagle Peak Road	Forest Resource Road	New Name	NE. of Big Gull Pond
001N06	ACWU	ACWBH	Foxmarsh Road	Forest Resource Road	New Name	E. of Big Wolf Pond
001N06	ACWFY	ACWDS	Tower Road	Forest Resource Road	New Name	S. of Father Sheas Pond
001N06	ACWEF AAZNC	AAZNC AAZNC	Whelans Brook Whalens Brook	Brook Brook	Name Change Previous Name	Flows NE. into Collier's Bay
001N06	ACWEG AAZND	AAZND AAZND	Whelans Pond Whalens Pond	Pond Pond	Name Change Previous Name	SW. of Conception Bay
001N06	ACWEH AAZNE	AAZNE AAZNE	Whelans Pond Whalens Pond	Pond Pond	Name Change Previous Name	NW. of Mount Carmel Pond
001N06	ACWV	ACWDV	Whelans Pond Road	Forest Resource Road	New Name	W. of Cat Hill
001N11	ACWGT	ACWDB	Seymour's Gullies Road	Forest Resource Road	New Name	N. of Big Gull Pond
002C04	ACWKA	ACWAE	Burgoyne's Cove Road	Forest Resource Road	New Name	W. of Six Penny Pond
002C04	ACWIO	ACWBJ	Harcourt Road	Forest Resource Road	New Name	W. of Oats Pond
002C04	ACWIN	ACWBK	Hickman's Harbour Road	Forest Resource Road	New Name	NW. of Figure-Eight Pond
002C04	ACWII	ACWBO	Lady Cove Road	Forest Resource Road	New Name	S. of Jimmy Stones Pond
002C05	ACUBH	ACRXW	Ashs Cove	Cove	New Name	NW. of PORTLAND
002C05	ACULX		Big Angle	Pond	New Name	E. of Clode Sound
002C05	ACUAX	ACRZI	Big Pond	Pond	New Name	NE. of Millers Cove Pond
002C05	ACRYT		Big Rocky Pond	Pond	New Name	SW. of Steady Waters
002C05	ACRYU		Big Sprucey Pond	Pond	New Name	N. of Sprucey Hill
002C05	ACRYW		Bill Reids Pond	Pond	New Name	SW. of Angle Waters Ponds
002C05	ACRYX		Billy Pys Point	Point	New Name	S. of Palmers Cove
002C05	ACUMB	ACSLE	Billys Landing	Cove	New Name	E. of Clode Sound
002C05	ACULO	ACSFS	Britains Pond	Pond	New Name	SW. of Big Pond
002C05	ACRZP		Cummings Cove	Cove	New Name	NE. of Powells Cove
002C05	ACWJQ	ACWAL	Chain Rock Cove Road	Forest Resource Road	New Name	E. of Clode Sound
002C05	ACRZZ		Cross Pond	Pond	New Name	NE. of Angle Waters Ponds

Geographical Names Decision List
DL 2014-02

Map	CGNDB Key	Synonym Key	Feature Name	Feature Type	Category	Location Description
002C05	ACSAA		Cross Pond	Pond	New Name	E. of Dalton Pond
002C05	ACSAG		Delbys Cove Lookout	Lookout	New Name	SE. of British Harbour Northeast Pond
002C05	ACUMD		Double Scrapes	Bluffs	New Name	NW. of Cannings Cove
002C05	ACULT		Farmland	Farm	New Name	N. of Cannings Cove
002C05	ACULY	ACSLC	Fishing Rock	Cape	New Name	NE. of Cannings Cove
002C05	ACWIT	ACWED	Georges Brook Road	Forest Resource Road	New Name	N. of Georges Brook
002C05	ACUBD ACSBO	AAEKB AAEKB	Goose Bay Head Goose Head	Head Head	Name Change Previous Name	SE. of Hobbs Cove
002C05	ACULK		Goose Bay Head Bog	Bog	New Name	N. of Cannings Cove
002C05	ACUBI	ACSBV	Gunwale Point	Point	New Name	N. of Newells Point
002C05	ACULL		Hare Mesh	Marsh	New Name	E. side of Clode Sound
002C05	ACWFQ	ACSNL	Heaneys Pond	Pond	New Name	E. of Great Chance Harbour
002C05	ACSCI	ACSCI	Hearts Pond	Pond	New Name	NW. of Ryders Hill
002C05	ACULQ		Hobbs Cove Lower Pond	Pond	New Name	E. of Clode Sound
002C05	ACULP		Hobbs Cove Upper Pond	Pond	New Name	N. of Cannings Cove
002C05	ACSDG		Jack Ryans Gulch	Gulch	New Name	E. of Princeton Point
002C05	ACSDK		Jigging Head	Head	New Name	E. of Newells Cove
002C05	ACSDN		Joe Luthers Pond	Pond	New Name	NW. of Tee Pond
002C05	ACSDO		Joe Whites Big Pond	Pond	New Name	SE. of SOUTHERN BAY
002C05	ACSDP		Joe Whites Little Pond	Pond	New Name	NE. of Joes Whites Big Pond
002C05	ACSDQ		John Blundons Big Pond	Pond	New Name	SW. of Tumers Pond
002C05	ACSDR		John Blundons Mill Cove	Cove	New Name	NE. of James Head
002C05	ACSDS		John Blundons Point	Point	New Name	NE. of James Cove
002C05	ACSDT		John Legges Pond	Pond	New Name	NE. of Bald Hill
002C05	ACWIG	ACWBQ	Lethbridge Road	Forest Resource Road	New Name	N. of Moon Pond
002C05	ACUBA		Long Pond	Pond	New Name	SW. of Big Pond
002C05	ACSEW AAFCM	AAFCM AAFCM	Long Pond Dam Pond	Pond Pond	Name Change Previous Name	W. of Ways Pond

Geographical Names Decision List
DL 2014-02

Map	CGNDB Key	Synonym Key	Feature Name	Feature Type	Category	Location Description
002C05	ACUBF	ACSFA	Loo Pond	Pond	New Name	SW. of Ryders Hill
002C05	ACUBB	ACSFC	Lower Cannings Cove	Cove	New Name	NW. of Cannings Cove
002C05	ACULW		Lower Cove Hill	Hill	New Name	N. of Cannings Cove
002C05	ACULS		Lower Cove Small Pond	Pond	New Name	N. of Cannings Cove
002C05	ACSFJ		Mathews Pond	Pond	New Name	W. of Russells Cove
002C05	ACTVW AANXR	AANXR AANXR	Matty Ways Cove Matthew Cove	Cove Cove	Name Change Previous Name	SE. of Quintons Cove
002C05	ACTVU		Matty Ways Point	Point	New Name	E. of Roost Cove
002C05	ACSFM		Matty Ways Pond	Pond	New Name	W. of Matty Ways Cove
002C05	ACSFP ABDGC	ABDGC ABDGC	Millers Cove Milners Cove	Cove Cove	Name Change Previous Name	E. of Platters Island
002C05	ACULR ACSEQ	ACSEQ ACSEQ	Millers Cove Pond Long Pond	Pond Pond	Name Change Previous Name	E. of Clode Sound
002C05	ACULU		Mud Pond	Pond	New Name	E. of Clode Sound
002C05	ACSGH AALCY	AALCY AALCY	Murphys Pond Joe Whites Pond	Pond Pond	Name Change Previous Name	SE. of Joe Whites Big Pond
002C05	ACUBO	ACSGK	Nannys Hole Pond	Pond	New Name	E. of Chandler Reach
002C05	ACSGM		Ned Morris Pond	Pond	New Name	SE. of Delbys Cove Lookout
002C05	ACSNN		O'Connors Ground	Cove	New Name	NE. of Keefes Cove
002C05	ACWHN	ACWCI	Ocean Pond Road	Forest Resource Road	New Name	W. of Ocean Pond
002C05	ACUBK	ACSHK	Otterbury	Cove	New Name	SW. of Humphreys Cove
002C05	ACULJ		Otterbury Bog	Bog	New Name	NE. of Cannings Cove
002C05	ACSHO		Patty Philipotts Pond	Pond	New Name	E. of Frys Pond
002C05	ACUAZ		Round Pond	Pond	New Name	S. of Nuddick
002C05	ACSIW		Ryans Place	Point	New Name	SW. of Fahey Point
002C05	ACUBM	ACSIF	Saltons Islands	Islands	New Name	Off Saltons Point
002C05	ACUBN	ACSJG	Saltons Point	Point	New Name	N. of The Saltons
002C05	ACULN		Shoal Point	Point	New Name	NE. of Cannings Cove
002C05	ACSKF		Spruce Hill	Hill	New Name	NW. of Popes Harbour Pond

Geographical Names Decision List
DL 2014-02

Map	CGNDB Key	Synonym Key	Feature Name	Feature Type	Category	Location Description
002C05	ACSKH		Spruce Point	Point	New Name	N. of Lower Cove Head
002C05	ACWGH	ACWDZ	Stag Steady Road	Forest Resource Road	New Name	W. of Musgravetown
002C05	ACULZ		The Gulches	Gulches	New Name	SE. of Dimpling Cove
002C05	ACUMA		Triangle	Cove	New Name	SE. of Clode Sound
002C05	ACULV		Triangle Ridge	Ridge	New Name	E. of Clode Sound
002C05	ACUBC		Upper Cove	Cove	New Name	N. of Arches Cove Head
002C05	ACSMO AAWSF	AAWSF AAWSF	Wicks Point Weeks Point	Point Point	Name Change Previous Name	E. of Loders Pond
002C06	ACUHR		Allbay Pond	Pond	New Name	N. of Oarblade Brook
002C06	ACUHX		Anchor Point	Point	New Name	SE. of Melrose Harbour
002C06	ACSNZ AAEWD	AAEWD AAEWD	Angle Pond Cross Cove Pond	Pond Pond	Name Change Previous Name	S. of Salmon Cove Big Pond
002C06	ACUHE		Back Beach	Beach	New Name	W. of Melrose Harbour
002C06	ACSON AASKX	AASKX AASKX	Beaver Pond Trout Pond	Pond Pond	Name Change Previous Name	NW. of Gladneys Pond
002C06	ACSOP AASLC	AASLC AASLC	Beaver Pond Trout Second Pond	Pond Pond	Name Change Previous Name	S. of Trouty Pond
002C06	ACSOW ACTYS	ACTYS ACTYS	Big Pads Pond Big Path Pond	Pond Pond	Name Change Previous Name	W. of Elbow Steady
002C06	ACSPK		Black Rock	Rock	New Name	NE. of Melrose Harbour
002C06	ACWKP	ACUHS	Capstan Cove	Cove	New Name	S. of MELROSE
002C06	ACSOD AALFC	AALFC AALFC	Charles Pond Jones Pond	Pond Pond	Name Change Previous Name	E. of Wooded Ridge
002C06	ACSQO AAJMH	AAJMH AAJMH	Cotter Pond Harbour Pond	Pond Pond	Name Change Previous Name	W. of Melrose Harbour
002C06	ACSQS		Craig Moss Pond	Pond	New Name	S. of Carys Long Pond
002C06	ACSQQ AARYE	AARYE AARYE	Cram Pond Salmon Pond	Pond Pond	Name Change Previous Name	SE. of Freddy Moulards Pond
002C06	ACSQU AAGHR	AAGHR AAGHR	Cross Cove Pond Easter Pond	Pond Pond	Name Change Previous Name	SW. of Hearts Pond

Geographical Names Decision List
DL 2014-02

Map	CGNDB Key	Synonym Key	Feature Name	Feature Type	Category	Location Description
002C06	ACSRF		Devils Island	Rock	New Name	S. of Salmon Cove Big Pond
002C06	ACUBG AARYC	AARYC AARYC	Devils Island Pond Salmon Cove Pond	Pond Pond	Name Change Previous Name	E. of Whirl Pond
002C06	ACSRM		Donovans Steady	Steady	New Name	SW. of Lanes Droke Garden
002C06	ACSRW AAORS	AAORS AAORS	Father Morris Pond Morris Pond	Pond Pond	Name Change Previous Name	N. of Trout Pond Steady
002C06	ACUAS AABHQ	AABHQ AABHQ	First Benjits Pond Bendys Pond	Pond Pond	Name Change Previous Name	S. of Herring Pond Barren
002C06	ACUHO		First Pond	Pond	New Name	SW. of Southern Bight
002C06	ACSE AAKDX	AAKDX AAKDX	Flat Rock Horse Chops	Head Head	Name Change Previous Name	SE. of Salvage Pond
002C06	ACSSF AABFE	AABFE AABFE	Fourth Pond Beaver Pond	Pond Pond	Name Change Previous Name	N. of Third Pond
002C06	ACSSI AAFCO	AAFCO AAFCO	Freddy Moulands Pond Dam Pond	Pond Pond	Name Change Previous Name	NW. of Cram Pond
002C06	ACSST AANDF	AANDF AANDF	Gladneys Pond Long Pond	Pond Pond	Name Change Previous Name	SW. of Second Pond of the Two
002C06	ACTZG AADNP	AADNP AADNP	Gotts Cove Cap Cove	Cove Cove	Name Change Previous Name	SW. of Deep Water Cove
002C06	ACUHH		Gull Rock	Rock	New Name	S. of Southern Bight
002C06	ACUAT AABQD	AABQD AABQD	Harbour Big Pond Big Pond	Pond Pond	Name Change Previous Name	E. of Black Hill
002C06	ACSTL AAFIJ	AAFIJ AAFIJ	Hatchet Pond Deep Pond	Pond Pond	Name Change Previous Name	N. of Head Pond
002C06	ACUHT		Herring Cove	Cove	New Name	NE. of Island Rock Cove
002C06	ACSUB ACIXT	AASLD AASLD	Island Pond North West Pond	Pond Pond	Name Change Previous Name	S. of Trouty Pond
002C06	ACSUC AARXW	AARXW AARXW	Island Pond Round Pond	Pond Pond	Name Change Previous Name	N. of Cut Throat Pond
002C06	ACTZF AASLB	AASLB AASLB	Island Pond Trouty Pond	Pond Pond	Name Change Previous Name	NW. of Outer Long Pond

Geographical Names Decision List
DL 2014-02

Map	CGNDB Key	Synonym Key	Feature Name	Feature Type	Category	Location Description
002C06	ACSUI		Jack Mackeys Steady	Steady	New Name	NW. of John Rowes Pond
002C06	ACSUO AASLK	AASLK AASLK	John Rowes Pond Twin Pond	Pond Pond	Name Change Previous Name	E. of Jack Mackeys Steady
002C06	ACSUP		Johnny Kings Point	Point	New Name	SW. of Georges Cove
002C06	ACSUW AASFC	AASFC AASFC	Kings Hill Pond Stock Pond	Pond Pond	Name Change Previous Name	NE. of Cooks Steadies
002C06	ACSVP AAQDC	AAQDC AAQDC	Long Pond Oarblade Pond	Pond Pond	Name Change Previous Name	S. of Gladneys Pond
002C06	ACUIB		Low Point Brook	Brook	New Name	W. of Low Point
002C06	ACUIC		Lower Reef	Shoal	New Name	S. of Woody Point
002C06	ACSWC AAPVC	AAPVC AAPVC	Mackeys Pond North Pond	Pond Pond	Name Change Previous Name	N. of ENGLISH HARBOUR
002C06	ACUHI		Maid Mall	Rock	New Name	N. of Southern Bight
002C06	ACUHU		Martins Cove	Cove	New Name	N. of Woody Point
002C06	ACSWJ		Mary Bannisters Pond	Pond	New Name	N. of Stage Hill Ponds
002C06	ACSWK		Mary Millers Marshes	Marshes	New Name	W. of Spaniards Cove
002C06	ACUHZ		Meadows Point	Point	New Name	E. of Meadows Pond
002C06	ACUAU AAHHJ	AAHHJ AAHHJ	Mile Ponds Four Ponds	Ponds Ponds	Name Change Previous Name	W. of Lookout Pond
002C06	ACSWW		Morris Murphys Point	Point	New Name	NE. of Lodges Pond
002C06	AAPSK AAPST	AAPSK AAPSK	Northern Head Northern Point	Head Point	Name Change Previous Name	NE. of Flat Rock
002C06	ACSXD AASEO	AASEO AASEO	Northern Pond Square Pond	Pond Pond	Name Change Previous Name	N. of Kinseys Droke Steadies
002C06	ACSXI AAQDB	AAQDB AAQDB	Oarblade Head Oarblade Point	Head Point	Name Change Previous Name	E. of Oarblade Pond
002C06	ACUHN		Peaches Cove	Cove	New Name	S. side of Southern Bight
002C06	ACSXT		Phil Whites Cove	Cove	New Name	Inside Trouty Cove
002C06	ACWHG	ACWCP	Plate Cove Road	Forest Resource Road	New Name	E. of Frys Pond

Geographical Names Decision List
DL 2014-02

Map	CGNDB Key	Synonym Key	Feature Name	Feature Type	Category	Location Description
002C06	ACUHQ ACSYK	ACSYK ACSYK	Round Pond of Gladneys Round Pond	Pond Pond	Name Change Previous Name	SW. of Second Pond of the Two
002C06	ACSYO AARYF	AARYF AARYF	Salvage Long Pond Salvage Pond	Pond Pond	Name Change Previous Name	E. of ENGLISH HARBOUR
002C06	ACUAC AAZOU	AAZOU AAZOU	Sam Whites Cove White Cove	Cove Cove	Name Change Previous Name	Trinity Harbour
002C06	ACUHP ACTAC	ACTAC ACTAC	Second Pond of the Two Two Ponds	Pond Ponds	Name Change Previous Name	SW. of Southern Bight
002C06	ACSYT AAELX	AAELX AAELX	Second Steady Cooks Steady	Steady Steady	Name Change Previous Name	N. of Hanlons Pond
002C06	ACUAV AATIO	AATIO AATIO	Ship Cove Port Rexton	Port Port	Name Change Previous Name	E. of PORT REXTON
002C06	ACUHI		Steady Rock	Rock	New Name	SW. of Shag Rock
002C06	ACSZD AASKZ	AASKZ AASKZ	Spirit Pond Trouty First Pond	Pond Pond	Name Change Previous Name	W. of Southwest Pond
002C06	ACSZI AASEK	AASEK AASEK	Stockleys Pond Spirit Pond	Pond Pond	Name Change Previous Name	E. of Kings Hill Pond
002C06	ACSZU		Tom Hiscocks Pond	Pond	New Name	W. of Carys Long Pond
002C06	ACSZW AASLA	AASLA AASLA	Trout Pond Trout Pond	Pond Pond	Name Change Previous Name	W. of Wooded Ridge
002C06	ACTAE ABCPG	AALJH AALJH	Upper Island Pond Kerleys Pond	Pond Pond	Name Change Previous Name	NW. of Duck Pond
002C06	ACUID		Upper Reef	Cove	New Name	S. of Lower Reef
002C06	ACTAM AAEQU	AAEQU AAEQU	Wester Cove Pond Cove Pond	Pond Pond	Name Change Previous Name	W. of Spaniards Cove
002C06	ACTAR AAJEU	AAJEU AAJEU	Western Pond Gull Pond	Pond Pond	Name Change Previous Name	W. of Droke Hill
002C06	ACTAV AASME	AASME AASME	Whirl Pond World Pond	Pond Pond	Name Change Previous Name	E. of Tom Randells Pond
002C11	ACRLS AANCR	AANCR AANCR	Middle Pond Long Pond	Pond Pond	Name Change Previous Name	SE. of Bear Cave Pond

Geographical Names Decision List
DL 2014-02

Map	CGNDB Key	Synonym Key	Feature Name	Feature Type	Category	Location Description
002C11	ACRLU AAFWL	AAFWL AAFWL	Rocky Pond Dragnet Pond	Pond Pond	Name Change Previous Name	SW. of Squids Cove Pond
002C11	ACRLT AAECW	AAECW AAECW	Shatter Cliff Pond Cliff Pond	Pond Pond	Name Change Previous Name	NE. of Arrow Point
002C11	ACRLV AAYHD	AAYHD AAYHD	Squids Cove Pond Swibbs Cove Pond	Pond Pond	Name Change Previous Name	E. of Oar Pond
002C11	ACWGF	ACWDM	Stock Cove Road	Forest Resource Road	New Name	W. of Blackhead Bay
002C11	ACRLM AASIU	AASIU AASIU	Tilleys Pond Telleys Pond	Pond Pond	Name Change Previous Name	E. of The Battery
002D01	ACWKM	ACVZU	Beaver Pond Road	Forest Resource Road	New Name	S. of Big Northwest Pond
002D01	ACWHT	ACWCC	Muddy Hole Brook Road	Forest Resource Road	New Name	S. of Stanley's Pond
002D01	ACTDC		Shoal Harbour Ridge	Ridge	New Name	W. of MILTON
002D01	ACWPU	ACWDW	White Hills Road	Forest Resource Road	New Name	W. of Clarendville
002D08	ACWKI	ACVZX	Bloomfield Road	Forest Resource Road	New Name	N. of Salt Lake Steadies
002D08	ACWKF	ACVZZ	Branches Pond Road	Forest Resource Road	New Name	SE. of Bunyan's Cove
002D08	ACWKB	ACWAD	Bunyan's Cove Road	Forest Resource Road	New Name	S. of Churchills Ridge
002D08	ACWHF	ACWCQ	Port Blandford Road	Forest Resource Road	New Name	S. of Stones Marsh
002D08	ACWGM	ACWDG	Southwest River Road	Forest Resource Road	New Name	W. of Thorburn Lake
002D08	ACWGB	ACWDP	Terra Nova Road	Forest Resource Road	New Name	S. of Terra Nova Lake
002D08	ACWGA	ACWDQ	Thorburn Lake Road	Forest Resource Road	New Name	W. of Monday Pond
002D09	ACWIU	ACWAI	Cashins Pond Road	Forest Resource Road	New Name	W. of Alexander Bay
002D09	ACWIB	ACWBB	Drovers Ridge Road	Forest Resource Road	New Name	NW. of Alexander Bay
002D09	ACWHX	ACWEI	Mint Brook Road	Forest Resource Road	New Name	SW. of Gambo Ridge
002D09	ACWHO	ACWCH	Northwest Pond Road	Forest Resource Road	New Name	NW. of Glovertown
002D11	ACWHP	ACWCG	Northwest Gander Road	Forest Resource Road	New Name	N. of Owl Pond
002D12	ACWHZ	ACWBZ	Miguels Lake Road	Forest Resource Road	New Name	NW. of Pine Lake
002D13	ACWJP	ACWAM	Clipper Road	Forest Resource Road	New Name	NW. of Pepper Hill
002D13	ACWIJ	ACWEB	Jumpers Brook Road	Forest Resource Road	New Name	S. of Ratling Lake
002D13	ACWIC	ACWBU	Lou Busbys Road	Forest Resource Road	New Name	W. of Dunphys Pond

Geographical Names Decision List
DL 2014-02

Map	CGNDB Key	Synonym Key	Feature Name	Feature Type	Category	Location Description
002D13	ACWHL	ACWCK	Paradise Lake Road	Forest Resource Road	New Name	W. of Eagle Lake
002D13	ACWGO	ACWDE	Southside Road	Forest Resource Road	New Name	S. of Grand Falls
002D14	ACWGN	ACWDF	Southwest Gander Road	Forest Resource Road	New Name	W. of Southwest Islands
002D14	ACWGD	ACVZR	Sunday Pond Road	Forest Resource Road	New Name	E. of Crowe Lake
002D15	ACWKG	ACVZY	Boat Pond Road	Forest Resource Road	New Name	S. of Jonathan's Pond
002D16	ACWJF	ACWAX	Crown Ridge Road	Forest Resource Road	New Name	S. of Soullis Brook
002E01	ACWIK	ACWBN	Indian Bay Road	Forest Resource Road	New Name	N. of Four Mile Pond
002E01	ACWFW	ACWDU	Weir's Pond Road	Forest Resource Road	New Name	W. of Abel Tucks Bog
002E02	ACVZP		Audreys Pool	Pool	New Name	N. of Joe Batts Brook
002E02	ACWKK	ACVZW	Birchy Bay Road	Forest Resource Road	New Name	NW. of Belman's Pond
002E02	ACVZM		Burnt Rattle	Rattle	New Name	NE. of Joe Batts Brook
002E02	ACVZQ		Burnt Rattle Pool	Pool	New Name	SW. of Moores Pool
002E02	ACVZG		Cabin Pool	Fishing Pool	New Name	NE. of Burnt Rattle
002E02	ACVZC		Deep Run	Run	New Name	E. of Dominics Rock
002E02	ACVYO		Dominics Rock	Island	New Name	W. of Deep Run, on Gander River
002E02	ACVYI		Fossies Rattle	Rattle	New Name	N. of Jonathans First Pond
002E02	ACVZN		Fourth Pond Bar	Bar	New Name	NW. of Joe Batts Brook
002E02	ACVZO		Fourth Pond Chute	Crossing	New Name	NW. of Joe Batts Brook
002E02	ACVZK		Goodyears Pool	Pool	New Name	NW. of Joe Batts Brook
002E02	ACVZE		Grass Holes	Fishing Pools	New Name	NE. of Millers Brook
002E02	ACVYK		Leroys Pool	Pool	New Name	N. of Jonathans First Pond
002E02	ACWID	ACWBT	Loon Bay Road	Forest Resource Road	New Name	E. of Dildo Pond
002E02	ACVYM		Lous Pool	Pool	New Name	N. of Jonathans First Pond
002E02	ACVZI		Moores Pool	Pool	New Name	NW. of Joe Batts Brook
002E02	ACVYN		North Run	Run	New Name	W. of Donovans Rock on Gander River
002E02	ACVZJ		Pine Pool	Pool	New Name	NW. of Joe Batts Brook
002E02	ACVYL		Private Pool	Pool	New Name	N. of Jonathans First Pond
002E02	ACVYJ		Ritas Pool	Pool	New Name	N. of Jonathans First Pond

Geographical Names Decision List
DL 2014-02

Map	CGNDB Key	Synonym Key	Feature Name	Feature Type	Category	Location Description
002E02	ACWGX	ACWCX	Salmon Pond Road	Forest Resource Road	New Name	S. of South Pond
002E02	ACVYH		Second Pond Bar	Point	New Name	NE. of Glenwood
002E02	ACVZH		Shoal Bar	Bar	New Name	W. of Jonathan's Brook
002E02	ACVZD		South Run	Run	New Name	SW. of Dominics Rock
002E03	ACWIS	ACWBI	Glen Peytons Road	Forest Resource Road	New Name	SW. of Lewis Lake
002E04	ACWKO	ACVZS	Aspen Brook Road	Forest Resource Road	New Name	E. of Cornfield Pond
002E04	ACROG		Lion Lake	Lake	New Name	E. of New Bay Pond
002E04	ACWHS	ACWCD	New Bay Road	Forest Resource Road	New Name	W. of New Bay Pond
002E04	ACROS		Spine Cob Pond	Pond	New Name	NW. of Big Greenwood Pond
002E05	ACWJS	ACWAK	Cat Lake Road	Forest Resource Road	New Name	NE. of Seabrights Lake
002E05	ACWIF	ACWBR	Little Long Lake Road	Forest Resource Road	New Name	NE. of Seabrights Lake
002E05	ACWGU	ACWDA	Seal Bay Road	Forest Resource Road	New Name	S. of Shoal Arm
002E05	ACWQG	ACWDC	Snake Lake Road	Forest Resource Road	New Name	E. of Mill Cove
002E05	ACRMB		Snows Pond	Pond	New Name	NW. of Marks Lake
002E05	ACWGP	ACWDD	Southern Lake Road	Forest Resource Road	New Name	SW. of Southern Lake
002E05	ACWGL	ACWDH	Spider Pond Road	Forest Resource Road	New Name	N. of Lewis Lake
002E05	ACRMF		Trout Lake	Lake	New Name	SW. of Fall Pond
002E06	ACWKL	ACVZV	Big Lake Road	Forest Resource Road	New Name	N. of Cleaves Lake
002E06	ACWKC	ACWAC	Bulley's Cove Road	Forest Resource Road	New Name	E. of Bard Island Cove
002E06	ACWHY	ACWBX	Mill Pond Road	Forest Resource Road	New Name	S. of Randells Cove
002E06	ACWHM	ACWCJ	Osmonton Arm Road	Forest Resource Road	New Name	W. of Randells Cove
002E07	ACWJM	ACWAP	Clarke's Head Road	Forest Resource Road	New Name	SW. of Gander Bay South
002E07	ACWFR	ACWDY	Wings Point Road	Forest Resource Road	New Name	W. of Victoria Cove
002E08	ACWHD	ACWCS	Raft Pond Road	Forest Resource Road	New Name	E. of Island Pond
002E10	ACWGE	ACWDN	Stoneville Road	Forest Resource Road	New Name	N. of Stoneville
002E11	ACWHJ	ACWCM	Pine Pond Road	Forest Resource Road	New Name	W. of Waldron Cove
002E12	ACWKH	ACWFC	Bobs Head Road	Forest Resource Road	New Name	E. of Springdale
002L13	ACWGY	ACWCW	Sail Pond Road	Forest Resource Road	New Name	E. of Coles Pond

Geographical Names Decision List
DL 2014-02

Map	CGNDB Key	Synonym Key	Feature Name	Feature Type	Category	Location Description
002M04	ACWJH	ACWAV	Croque (Marble Mine) Road	Forest Resource Road	New Name	SW. of Trompeuse Bay
002M04	ACWJC	ACWBA	Dog Pond Road	Forest Resource Road	New Name	E. of Prince Edward Bay
002M12	ACUJP		Burnt Island	Island	New Name	E. of John Ryans Pond
002M12	ACUJO		Burnt Island Point	Point	New Name	S. of Boiesee Islands
002M12	ACUKG		Frenchman Rock Shoal	Shoal	New Name	W. side of Ha Ha Bay
002M12	ACUKP AAZYN	AAZYN AAZYN	L'Anse au Wash Savage Cove	Cove Cove	Name Change Previous Name	E. of Pistolet Bay
002M12	ACVAP		Landing Point	Point	New Name	N. of Eastern Pond
002M12	ACUKQ AAUBA	AAUBA AAUBA	Long Point Triangle Point	Point Point	Name Change Previous Name	S. shore of Pistolet Bay
002M12	ACVAL		Longest Point	Point	New Name	W. shore of Sacred Bay
002M12	ACVAI AAFMS	AAFMS AAFMS	Lower Job Diable Cove	Cove Cove	Name Change Previous Name	E. of Pistolet Bay
002M12	ACVAH		Middle Job	Cove	New Name	W. of Cape Onion
002M12	ACVAO		Partridge Island	Island	New Name	SW. of Cape Onion
002M12	ACVAN		Shag Rocks	Rocks	New Name	NE. of Partridge Island
002M12	ACVAK AATXQ	AATXQ AATXQ	Ship Cove Islands Low Islands	Islands Islands	Name Change Previous Name	Sacred Bay
002M12	ACVAM AANYO	AANYO AANYO	Sunker Mauvais Gars	Sunker Rock	Name Change Previous Name	Sacred Bay
002M12	ACVAG		Upper Job	Cove	New Name	W. of Cape Onion
003E05	ACTPJ ABGRH	ABGRH ABGRH	Clutter Point Mustering Point	Point Point	Name Change Previous Name	Island of Ponds, Labrador
003E05	ACTOB	ACTOB	James Hill	Hill	New Name	NW. of Black Tickle Island
003E05	ACTPH		Moslems Cove	Cove	New Name	E. of Pin House Point
003E05	ACTTW		Yankee Black Rocks	Rocks	New Name	E. of Queer Island
011O14	ACWHR	ACWCE	North Branch Road	Forest Resource Road	New Name	N. of Coal Brook
012A01	ACWFX	ACWDT	Upper Salmon Road	Forest Resource Road	New Name	E. of Great Burnt Lake

Geographical Names Decision List
DL 2014-02

Map	CGNDB Key	Synonym Key	Feature Name	Feature Type	Category	Location Description
012A10	ACRRF ABIFA	ABIFA ABIFA	Sylvias Pond Selbys Pond	Pond Pond	Name Change Previous Name	NW. of Gills Pond
012A11	ACWGG	ACWDL	Star Lake Road	Forest Resource Road	New Name	E. of Star Lake
012A13	ACWJI	ACWAS	Copper Lake Road	Forest Resource Road	New Name	E. of Corner Brook Lake
012A13	ACWIH	ACWBP	Lady Slipper Road	Forest Resource Road	New Name	W. of Corner Brook Lake
012A16	ACUOS		Crocodile Pond	Pond	New Name	S. of Pamelac Brook
012A16	ACWGV	ACWCZ	Sandy Lake Road	Forest Resource Road	New Name	E. of Millertown
012B02	ACWJX	ACWAF	Camp 180 Road	Forest Resource Road	New Name	E. of Bald Mountain
012B02	ACWJG	ACWAT	Crabbes River Road	Forest Resource Road	New Name	SE. of St. Fintan's
012B02	ACWHK	ACWCL	Pasture Road	Forest Resource Road	New Name	W. of Big Otter Pond
012B03	ACVYE		Mike Gilliams Pond	Pond	New Name	NE. of Little Friars Cove
012B03	ACVYD	ACVYD	Robert Gilliams Ponds	Ponds	New Name	SE. of Wreck Cove
012B09	ACWJW	ACWAG	Camp 185 Road	Forest Resource Road	New Name	S. of Hare Hill
012B09	ACWJL	ACWAQ	Cold Brook Road	Forest Resource Road	New Name	SE. of Lewis Hills
012B10	ACWIW	ACWBG	Fox Island Road	Forest Resource Road	New Name	E. of Port au Port Bay
012B16	ACWIQ	ACWEC	Gull Pond Road	Forest Resource Road	New Name	W. of Corner Brook Lake
012B16	ACWIE	ACWBS	Logger School Road	Forest Resource Road	New Name	N. of Stag Lake
012H01	ACWJD	ACWAZ	Dawes Pond Road	Forest Resource Road	New Name	W. of Dawes Pond
012H01	ACWHQ	ACWCF	North Twin Road	Forest Resource Road	New Name	N. of Crooked Lake
012H03	ACWHE	ACWCR	Pynns Brook Road	Forest Resource Road	New Name	E. of Pasadena
012H04	ACWIL	ACWBM	Hughes Brook Road	Forest Resource Road	New Name	E. of William Wheeler Point
012H05	ACWIA	ACWBW	McKenzie's Brook Road	Forest Resource Road	New Name	W. of Governors Pond
012H05	ACWFT	ACWDX	Whitewash Road	Forest Resource Road	New Name	W. of Bonne Bay Big Pond
012H06	ACWKE	ACWAA	Bridgers Pond Road	Forest Resource Road	New Name	W. of Balls Pond
012H08	ACWET		Beachy Cove	Cove	New Name	N. of Dock Point
012H08	ACWEO		Eastern Chain Lakes	Lakes	New Name	SW. of Sheppardville
012H08	ACWIR	ACWES	Goodyears Cove Road	Forest Resource Road	New Name	W. of South Pond
012H08	ACWEL		Hamiltons Pond	Pond	New Name	W. of Halls Bay

Geographical Names Decision List
DL 2014-02

Map	CGNDB Key	Synonym Key	Feature Name	Feature Type	Category	Location Description
012H08	ACWER		Hydroville	Locality	New Name	S. of Springdale Airfield
012H08	ACWEP		Jims Pond	Pond	New Name	SW. of South Pond
012H08	ACWEQ		Louse Pond	Pond	New Name	E. of Long Steady Pond
012H08	ACWEK AAISK	AAISK AAISK	Mill Island Green Island	Island Island	Name Change Previous Name	Halls Bay
012H08	ACWHC	ACWCT	Rocky Pond Road	Forest Resource Road	New Name	S. of Hall Hill
012H08	ACWEN		Saunders Lookout	Lookout	New Name	SW. of Upper Burnt Berry Pond
012H08	ACWEM		Saunders Ponds	Ponds	New Name	W. of West Pond
012H09	ACWFA		Goodyears Pond	Pond	New Name	S. of Davis Pond
012H09	ACWEZ		Island Pond	Pond	New Name	E. of Lady Pond
012H09	ACWEU		Long Pond	Pond	New Name	SE. of King's Point
012H09	ACWEY		Ocean Pond	Pond	New Name	S. of St. Patrick's
012H09	ACWGS	ACWFD	Shoal Pond Road	Forest Resource Road	New Name	SW. of King's Point
012H09	ACWFH		Skippens Ridge	Ridge	New Name	W. of Middle Arm
012H09	ACWGR	ACWFG	Skippens Ridge Road	Forest Resource Road	New Name	W. of Middle Arm
012H09	ACWEX		Spar Pond	Pond	New Name	SW. of King's Point
012H09	ACWFB		Sullivan's Pond	Pond	New Name	W. of Springdale
012H09	ACWEV		Three Corner Pond	Pond	New Name	SE. of King's Point
012H09	ACWEW		Upper Katches Pond	Pond	New Name	SW. of King's Point
012H10	ACWKJ	ACWFE	Black Lake Road	Forest Resource Road	New Name	E. of Black Lake
012H10	ACWJO	ACWAN	Chouse Brook Road	Forest Resource Road	New Name	NW. of Upper Indian Pond
012H10	ACWJN	ACWAO	Clam Pond Road	Forest Resource Road	New Name	W. of The Beaches
012H10	ACWHI	ACWCN	Pinkens Road	Forest Resource Road	New Name	E. of Round Pond
012H10	ACWGW	ACWCY	Saltwater Pond Road	Forest Resource Road	New Name	W. of Browns Cove
012H10	ACWFS	ACWFF	Wild Cove Pond Road	Forest Resource Road	New Name	NW. of Micmac Lake
012H11	ACWGC	ACWDO	Taylor's Brook Road	Forest Resource Road	New Name	N. of Taylor's Brook
012H14	ACWIB	ACWBV	Main River Road	Forest Resource Road	New Name	S. of Pittmans Island Pond
012H15	ACWJT	ACWAJ	Cat Arm Road	Forest Resource Road	New Name	W. of Great Coney Arm

Geographical Names Decision List
DL 2014-02

Map	CGNDB Key	Synonym Key	Feature Name	Feature Type	Category	Location Description
012H16	ACWFI		Blanket Pond	Pond	New Name	N. of Flat Water Pond
012H16	ACWJK	ACWAR	Coles Pond Road	Forest Resource Road	New Name	NW. of Conche Peninsula
012H16	ACWFL		Eight Mile Pond	Pond	New Name	NW. of Flat Water Pond
012H16	ACWTP	ACWFN	Halfway Bog Road	Forest Resource Road	New Name	NW. of Flat Water Pond
012H16	ACWFJ		Nine Island Pond	Pond	New Name	NW. of Flat Water Pond
012H16	ACWHB	ACWFO	Rocky Pond Road	Forest Resource Road	New Name	SE. of Baie Verte
012H16	ACWFK		Six Mile Pond	Pond	New Name	NW. of Flat Water Pond
012H16	ACWFM		Square Lake	Lake	New Name	NW. of Flat Water Pond
012J02	ACWFP		Cat Arm Reservoir	Reservoir	New Name	NE. of Dawson Lake
012J06	ACWKN	ACVZT	Bateau Barnes Road	Forest Resource Road	New Name	N. of Cobbles Flats
012J11	ACWIZ	ACWBD	East River Road	Forest Resource Road	New Name	W. of West Lake
012J15	ACWKD	ACWAB	Brig Bay Road	Forest Resource Road	New Name	E. of Papoose Pond
012J15	ACWIX	ACWBF	Flat Brook Road	Forest Resource Road	New Name	NW. of Boony Lake
012J15	ACWHU	ACWCB	Mount St. Margaret Road	Forest Resource Road	New Name	SE. of Mount St. Margaret
012J15	ACWHH	ACWCO	Pittmans Pond Road	Forest Resource Road	New Name	W. of Pittmans Pond
012J15	ACWGI	ACWDK	Squid Cove Road	Forest Resource Road	New Name	S. of Pittmans Pond
012J16	ACWJE	ACWAY	Cutaway Road	Forest Resource Road	New Name	W. of Brophys Pond
012J16	ACWTY	ACWBE	Five Mile Steady Road	Forest Resource Road	New Name	E. of Jaspers Pond
012J16	ACWIM	ACWBL	Horsechops Road	Forest Resource Road	New Name	S. of Under Ground Hole
012J16	ACWHV	ACWCA	Mitchells Steady Road	Forest Resource Road	New Name	S. of Mitchells Pond
012P01	ACWJV	ACWAH	Camp 20 Road	Forest Resource Road	New Name	S. of Moores Pond
012P01	ACWZG	ACWCV	Rubes Steady Road	Forest Resource Road	New Name	SE. of Rubes Steady
012P01	ACWFZ	ACWDR	Tom Roses Road	Forest Resource Road	New Name	W. of White Hump Hill
012P02	ACWJA	ACWBC	East Castor Road	Forest Resource Road	New Name	W. of East Castor Pond
012P02	ACWHA	ACWCU	Round Lake Road	Forest Resource Road	New Name	E. of Ten Mile Lake
012P02	ACWGJ	ACWDJ	Spring Hill Road	Forest Resource Road	New Name	W. of Mitchells Pond
012P16	ACUIQ		Black Bay Brook Eastern Fork	Fork	New Name	E. of Jib Pond

HIGHWAY TRAFFIC ACT

TOWN OF MASSEY DRIVE

NOTICE

5. COMMERCIAL VEHICLES OFFENCES

- (a) The Council is hereby authorized to determine and designate those streets in the Town, which shall be used by commercial motor vehicles.
- (b) These Regulations shall not prohibit:
 - (i) The operation of commercial motor vehicles upon any street where necessary to the conduct of business at a destination point, provided that streets upon which such traffic is permitted are used until reaching the intersection nearest the destination. point;
 - (ii) The operation of an emergency vehicle upon any street in the Town;
 - (iii) The operation of commercial motor vehicle. owned or operated by the Town, Public Utilities or any contractor engaged in the repair, delivery of materials, maintenance or construction of streets, street improvements, or street utilities within the TOWN OF MASSEY DRIVE; or
 - (iv) The operation of commercial motor vehicles .upon any officially established detour in the TOWN OF MASSEY DRIVE
- (c) No person shall park any commercial motor vehicle in any residential zone in the TOWN OF MASSEY DRIVE, unless a permit for the parking has been issued by the Council in conformity with the TOWN OF MASSEY DRIVE Traffic Regulations.
- (d) An application for a permit to park any commercial motor vehicle .in any residential zone shall be made. to the Council in such form as prescribed by the Council and every applicant for a permit shall furnish with the application such information as council may require.
- (e) The Council shall attach to the permit such conditions as it deems fit for the parking of any commercial motor vehicle in a residential zone and may permit parking for such limited time as it deems fit.
- (t) The driver of a commercial vehicle loading or unloading freight within the Town shall, if possible, place such vehicle off the highway into some private parking space; where no alternative loading or unloading point exists, place such vehicles as near as possible to the curb or side of the. highway and load or unload as quickly as possible, but in no case shall a driver place a commercial vehicle in such a position as to excessively hinder or obstruct the normal flow of traffic either vehicular or pedestrian.

Schedule C

Town of Massey Drive

Streets where commercial vehicles are prohibited

Massey Drive

From the municipal boundary at the western end of Massey Drive to the entrance to Tippings Pond Walking Trail.

TOWN OF MASSEY DRIVE
Roger Hunt, Town Manager

Apr 10

MECHANICS' LIEN ACT

**NOTICE OF INTENTION TO RELEASE
MECHANIC' LIEN HOLDBACK
PURSUANT TO SECTION 12 OF
THE MECHANICS' LIEN ACT,
RSNL1990 cM-3 (THE "ACT")**

PURSUANT TO section 12.1 of the Act, and in relation to the SUBCONTRACT entered into between WORLEYPARSONS CANADA SERVICES LTD. ("CONTRACTOR") and PENNECON HEAVY CIVIL LIMITED ("SUBCONTRACTOR"), which SUBCONTRACT is dated as of March 6, 2014, notice is hereby given of the intention of WORLEYPARSONS CANADA SERVICES LTD., to the release of mechanics' lien holdback funds 30 days following the date of this notice.

Dated at St. John's, NL, this 31st day of March, 2015.

WORLEYPARSONS CANADA SERVICES LTD.
Hayward Pike, G.S.C., Contract Administrator

Apr 10

PROVINCIAL COURT ACT, 1991

**SALARY AND BENEFITS TRIBUNAL
OF THE PROVINCIAL COURT OF
NEWFOUNDLAND AND LABRADOR**

**PUBLIC NOTICE OF
TRIBUNAL HEARINGS**

NOTICE

TAKE NOTICE that the Salary and Benefits Tribunal of the Provincial Court of Newfoundland and Labrador will be reviewing the salary and benefits of the Provincial Court Judges and reporting to the Minister of Justice and Public Safety, pursuant to section 28.1 of the *Provincial Court Act, 1991*, as amended.

The Tribunal will be holding hearings on May 25, 26, 27, 28 and 29, 2015 between the hours of 10:00 am and 4:30 pm at the hearing room of the Royal Newfoundland Constabulary Public Complaints Commission at 689 Topsail Road, St. John's, Newfoundland and Labrador.

Anyone who wishes to make an oral presentation to the Tribunal at this hearing should advise the Tribunal in writing to the attention of D. Bradford L. Wicks, Q.C., Tribunal Chair, at 34 Harvey Road, P.O. Box 5236, St. John's, NL, A1C 5W1 or by email to bwicks@wrmlaw.com on or before May 18, 2015. A specific appearance time for an oral presentation during the dates above shall then be arranged by the Tribunal. The Tribunal further directs that any written presentation be filed with the Chair of the Tribunal on or before May 18, 2015.

Dated at St. John's, this 1st day of April, 2015.

TRIBUNAL

D. Bradford L. Wicks, Q.C., Chair
David Eaton, Q.C., Member
John R. Whelan, Member

Apr 10

QUIETING OF TITLES ACT

**2015 06G 0005
IN THE SUPREME COURT OF
NEWFOUNDLAND AND LABRADOR
TRIAL DIVISION (GENERAL)**

**NOTICE OF APPLICATION UNDER THE *QUIETING
OF TITLES ACT*, RSNL1990 cQ-3.**

NOTICE IS HEREBY given to all parties that AIDEN FITZGERALD, CYRIL FITZGERALD and KEVIN FITZGERALD, of Gooseberry Cove, in the Province of Newfoundland and Labrador, have applied to the Supreme Court, Trial Division, Grand Bank, to have title to all that piece or parcel of property situate at Little Heart's Ease in the Province of Newfoundland and Labrador, which property is more particularly described in Schedule "A" hereto annexed and shown in Schedule "B" hereto annexed.

All Bearings aforementioned, for which AIDEN FITZGERALD, CYRIL FITZGERALD and KEVIN FITZGERALD claim to be the owners investigated and for a Declaration that they are the absolute owners in fee simple in possession and the said AIDEN FITZGERALD, CYRIL FITZGERALD and KEVIN FITZGERALD have been ordered to public Notice of Application as required by the above named Act.

All persons. having title adverse to the said title claimed by the AIDEN FITZGERALD, CYRIL FITZGERALD and KEVIN FITZGERALD shall file in the Registry of the Supreme Court of Newfoundland and Labrador, Trial Division, Grand Bank particulars of such adverse claim and serve the same together with an Affidavit verifying same on the undersigned Solicitors for the Petitioner on or before the 11th day of May 2015, after which date no party having any claim shall be permitted to file the same or to be heard except by special leave of the Court and subject to such conditions as the Court and subject to such conditions as the Court may direct.

All such adverse claims shall be investigated then in such manner as the Supreme Court of Newfoundland Trial Division, Grand Bank, may direct

DATED AT Clarenville, in the Province of Newfoundland and Labrador, this 9th day of March 2015.

MILLS, PITTMAN & TWYNE
Solicitors for the Applicants
PER: Joseph Twyne

ADDRESS FOR SERVICE:

111 Manitoba Drive
Suite 291
Clarenville, NL A5A 1K2

Tel: (709) 466-2641
Fax: (709) 466-7109

Schedule "A"

Aiden Fitzgerald, Cyril Fitzgerald and Kevin Fitzgerald
Little Heart's Ease, NL Job No. 14-052

All THAT piece or parcel of land situate at Little Heart's Ease, in the Electoral District of Trinity North, in the Province of Newfoundland and Labrador abutted and bounded as follows, that is to say:

BEGINNING at a point, the said point having Grid Coordinates of North 5 319 096.340 metres and East 253 017.133 metres, as referenced to the meridian of (53) degrees west longitude of the Three Degree Transverse Mercator Projection (NAD83-1998 adjustment).

THENCE running along the southerly limit of a Reservation, (10) metres wide, extending along the ordinary high water of Little Heart's Ease Harbour, for a distance of (263) metres, more or less, to a point being distant (242.710) metres as measured on a bearing of north (64) degrees (28) minutes (08) seconds east from the point of beginning;

THENCE running by land claimed by the Estate of William Thomas King, south (27) degrees (14) minutes (06) seconds east, a distance of (23.484) metres;

THENCE south (28) degrees (38) minutes (20) seconds east, a distance of (33.811) metres;

THENCE running by land of Reginald and Catherine Smith, south (15) degrees (02) minutes (02) seconds east, a distance of (30.425) metres;

THENCE south (05) degrees (43) minutes (50) seconds east, a distance of (22.682) metres;

THENCE; south (01) degrees (49) minutes (19) seconds east a distance of (16.291) metres:

THENCE north (72) degrees (21) minutes (01) seconds east, a distance of (28.606) metres;

THENCE running by the Roman Catholic Cemetery, South (03) degrees (30) minutes (19) seconds east, a distance of (55.178) metres;

THENCE running along the northerly limit of Southwest Arm Road, (30.48) metres wide, south (53) degrees (52) minutes (50) seconds west, a distance of (5.038) metres;

THENCE following the arc of a curve having a radius of (184.760) metres, for an arc distance of (75.588) metres, to a point being chord distant (75.062) metres as measured on a bearing of south (65) degrees (36) minutes (02) seconds west from the previously described point;

THENCE south (77) degrees (19) minutes (15) seconds west, a distance of (39.117) metres;

THENCE following the arc of a curve having a radius of (435.240) metres, for an arc distance of (153.473) metres, to a point chord distant (152.679) metres as measured on a bearing of south (67) degrees (13) minutes (09) seconds west from the previously described point;

THENCE south (57) degrees (07) minutes (03) seconds west, a distance of (17.373) metres;

THENCE running by Crown Land, north (21) degrees (09) minutes (35) seconds west, a distance of (73.296) metres;

THENCE north (02) degrees (50) minutes (45) seconds east, a distance of (103.471) metres, more or less, to the point of beginning and being more particularly shown and delineated on the attached plan;

CONTAINING an area of (4.632) Hectares, more or less;

ALL BEARINGS being referred to the meridian of (53) degrees west longitude of the Three Degree Transverse Mercator Projection (NAD83)

The above described piece or parcel of land being subject to well and waterline easement as described in a deed to Raymond and Doris Soper as registered in the Registry of Deeds on Roll 153 8 at Frame 316.

D.W. Hodder, NLS

Barrow & Hodder Surveys Ltd.

Schedule "B"

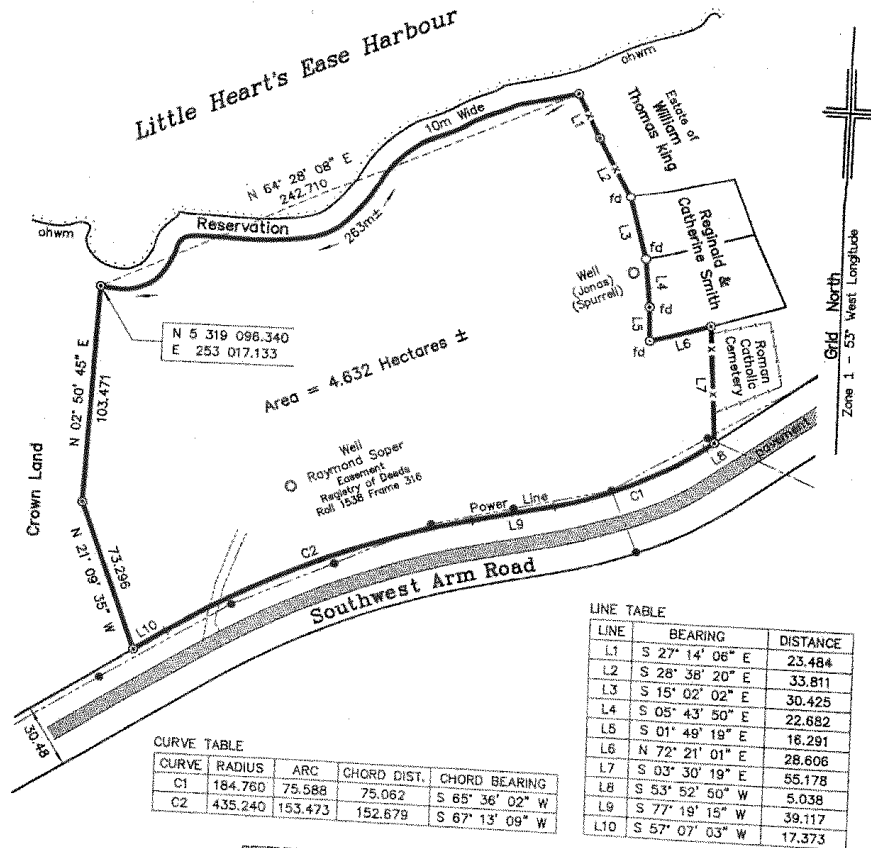

Note:

1. fd = Found
O = Iron Pin
⊙ = Capped Iron Pin
-x- = Fence Line
ohwm = Ordinary High Water Mark
2. Starting point derived from Real Time Kinematic GPS observations relative to Coordinate Monument No. 731069.
3. Copyright 2014, D. W. Hodder, NLS Barrow & Hodder Surveys Ltd.

REFERENCE MONUMENTS (NAD83) Adjusted 98/01/22

Reference Mon.	Northings	Easting	Elevation
No. 731069	5 318 725.359	252 598.212	6.279
No. 97C7010	5 319 007.146	253 241.150	41.106

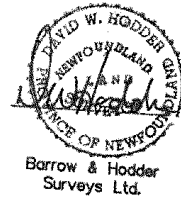

PLAN SHOWING LAND SURVEYED FOR
**Aiden Fitzgerald, Cyril Fitzgerald
and Kevin Fitzgerald**
Little Heart's Ease, NL

Scale - 1 : 2000

Job No. 14-052

Date - 10 SEP 2014

TRUSTEE ACT

ESTATE NOTICE

IN THE MATTER of the Estate of ELIZABETH M. DELANEY, Late of the City of St. John's, in the Province of Newfoundland and Labrador, Homemaker, Widow, Deceased.

ALL PERSONS claiming to be creditors of or who have any claims or demands upon or affecting the Estate of ELIZABETH M. DELANEY, Late of St. John's, the aforesaid deceased, who died at the City of St. John's on or about the 29th day of October, 2014, are hereby requested to send the particulars thereof in writing, duly attested to the undersigned Solicitor for the Administrator of the Estate on or before April 27, 2015, after which date the Administrator will proceed to distribute the said Estate having regard only to the claims of which she shall then have had received.

DATED at the City of St. John's this 26th day of January, 2015.

COX & PALMER
Solicitors for the Administrator of the Estate
PER: Michelle A. Willette

ADDRESS FOR SERVICE:
4th Floor, Scotia Centre
235 Water Street, P.O. Box 610
St. John's, NL A1C 5L3

Tel: (709) 738-7800
Fax: (709) 738-7999

Apr 2 & 10

ESTATE NOTICE

IN THE ESTATE of CHRISTOPHER DANIEL WILTON, Late of the Community of Fox Island River in the Province of Newfoundland and Labrador, Married, Fisherman, Deceased.

All persons claiming to be creditors of or who have any claims or demands upon or affecting the Estate of CHRISTOPHER DANIEL WILTON, late of Community of Fox Island River, in the Province of Newfoundland and Labrador, deceased, are hereby requested to send the particulars of the same in writing, duly attested, to the undersigned Solicitor for the Executrix of the Estate on or before the 11th day of May, 2015, after which date the said Executrix will proceed to distribute the said Estate having regard only to the claims of which notice shall have been received.

DATED at Stephenville, Newfoundland and Labrador this 30th day of March, 2015.

MILLS LAW
Solicitor for the Executrix
PER: David A. Mills, Q.C.

ADDRESS FOR SERVICE:
P.O. Box 447, 87 Gallant Street
Stephenville, NL A2N 3A3

Tel: (709) 643-5668
Fax: (709) 643-2906

Apr 10



THE NEWFOUNDLAND AND LABRADOR GAZETTE

PART II

SUBORDINATE LEGISLATION FILED UNDER THE STATUTES AND SUBORDINATE LEGISLATION ACT

Vol. 90

ST. JOHN'S, FRIDAY, APRIL 10, 2015

No. 15

Index

PART I

Geographic Names Board Act – Notices	105
Highway Traffic Act – Notice	139
Mechanics' Lien Act – Notice	140
Provincial Court Act, 1991 – Notice	140
Quieting of Titles Act – Notice	140
Trustee Act – Notices	143

PART II

CONTINUING INDEX OF SUBORDINATE LEGISLATION

Title of Act and Subordinate Legislation made thereunder	CNLR or NL Reg.	Amendment	NL Gazette Date & Page No.
--	--------------------	-----------	-------------------------------

**No Subordinate Legislation
Received at Time of Printing**

The Newfoundland and Labrador Gazette is published from the Office of the Queen's Printer.

Copy for publication must be received by **Friday, 4:30 p.m.**, seven days before publication date to ensure inclusion in next issue.

Advertisements must be submitted in either PDF format or as a MSWord file. When this is not possible, advertisements must be either typewritten or printed legibly, separate from covering letter. Number of insertions required must be stated and the names of all signing officers typewritten or printed.

Copy may be mailed to the address below, faxed to (709) 729-1900 or emailed to queensprinter@gov.nl.ca.

Advertising rates are available upon request. Subscription rate for *The Newfoundland and Labrador Gazette* is \$125.00 for 52 weeks plus applicable tax (\$131.25). Weekly issues of \$3.00 per copy, plus tax payable in advance.

All cheques, money orders, etc., should be made payable to THE NEWFOUNDLAND EXCHEQUER ACCOUNT and all correspondence should be addressed to: Office of the Queen's Printer, P. O. Box 8700, Ground Floor, East Block, Confederation Building, St. John's, NL A1B 4J6. Telephone (709) 729-3649. Fax: (709) 729-1900.

Web Site: <http://www.servicenl.gov.nl.ca/printer/index.html>

**Place your order by contacting:
Office of the Queen's Printer
Confederation Building, East Block
St. John's, NL A1B 4J6
Telephone: (709) 729-3649 Fax: (709) 729-1900
email: queensprinter@gov.nl.ca**

**Government Information Product
Publication Rate Mail**

G.S.T. # R107442683

All requests for Subscription and Legislation MUST be prepaid.