

No Subordinate Legislation  
received at  
time of printing



# THE NEWFOUNDLAND AND LABRADOR GAZETTE

## PART I

PUBLISHED BY AUTHORITY

Vol. 90

ST. JOHN'S, FRIDAY, AUGUST 7, 2015

No. 32

### CORPORATIONS ACT

DATED at St. John's, this 27<sup>th</sup> day of July, 2015.

### NOTICE OF INTENT TO DISSOLVE

IN ACCORDANCE with Section 337 of the *Corporations Act*, RSNL1990 cC-36. TAKE NOTICE that the Literacy Coalition of Newfoundland and Labrador Inc. (the "Corporation"), Corporation No. 53610, intends to liquidate and dissolve effective the 30<sup>th</sup> of September, 2015. All persons claiming to be creditors of or who have any claims or demands upon the Corporation are hereby requested to send particulars thereof in writing, with proper supporting documentation, to the undersigned Solicitor for the Corporation, before the 4<sup>th</sup> of September, 2015, after which date the Corporation will proceed with dissolution of the Corporation having regard only to those claims to which it has received notice.

A.F. BRUCE LAW  
Solicitors for the Corporation  
Attention: Augustine F Bruce. Q.C.

### ADDRESS FOR SERVICE:

P.O. Box 26057  
RPO Lemarchant Road.  
St. John's, NL A1E 0A5

Tel: (709) 700-0949  
Fax: (709) 800-8988  
Email: [abruce@nfld.net](mailto:abruce@nfld.net)

Aug 7

**MINERAL ACT****NOTICE**

Published in accordance with section 62 of CNLR 1143/96 under the *Mineral Act*, RSNL1990 cM-12, as amended.

Mineral rights to the following mineral licenses have reverted to the Crown:

Mineral License 017766M  
Held by Silver Spruce Resources Inc.  
Situates near Barge Bay Area  
On map sheet 12P/16

Mineral License 017784M  
Held by McLennon, Tom  
Situates near Glovers Harbour, Central NL  
On map sheet 02E/06, 02E/05  
Mineral License 017787M  
Held by Pleasant Ridge Resources Inc.  
Situates near Bridgeport, Central NL  
On map sheet 02E/10

A portion of license 022514M  
Held by Guinchard, Wayde  
Situates near Evening Lake  
On map sheet 23G/09  
more particularly described in an application on file at Department of Natural Resources.

Mineral License 021006M  
Held by Kennedy, Chad  
Situates near Hawke Hills Area, Avalon Peninsula  
On map sheet 01N/07

Mineral License 022172M  
Held by MacDonald, David  
Situates near North of Shoulder Blade Lake, Central NL  
On map sheet 12A/16

A portion of license 021263M  
Held by Guinchard, Wayde  
Situates near Evening Lake Area  
On map sheet 23G/09  
more particularly described in an application on file at Department of Natural Resources.

A portion of license 021265M  
Held by Rogers, Peter  
Situates near Evening Lake Area  
On map sheet 23G/09  
more particularly described in an application on file at Department of Natural Resources.

A portion of license 022593M  
Held by Jones, Brian  
Situates near Hungry Hill, Central NL  
On map sheet 12A/10  
more particularly described in an application on file at Department of Natural Resources.

Mineral License 021875M  
Held by Unity Resources Inc.  
Situates near Mount Peyton, Central NL  
On map sheet 02D/14

Mineral License 021878M  
Held by Noel, Nathaniel

Situates near Nugget Pond, Baie Verte Peninsula  
On map sheet 02E/13

Mineral License 021881M  
Held by Noel, E. Michele  
Situates near Hickeys Pond, Burin Peninsula  
On map sheet 01M/16

Mineral License 022080M  
Held by McGrath, Brian  
Situates near Tilting, Fogo Island  
On map sheet 02E/09

Mineral License 022117M  
Held by Stares, Shane  
Situates near Saltwater Cove, White Bay Area  
On map sheet 12H/10

The lands covered by this notice except for the lands within Exempt Mineral Lands, the Exempt Mineral Lands being described in CNLR 1143/96 and NLR 71/98, 104/98, 97/00, 36/01, 31/04, 78/06, 8/08, 28/09 and 5/13 and outlined on 1:50 000 scale digital maps maintained by the Department of Natural Resources, will be open for staking after the hour of 9:00 a.m. on the 32<sup>nd</sup> clear day after the date of this publication.

DEPARTMENT OF NATURAL RESOURCES  
JUSTIN LAKE  
Manager - Mineral Rights

File #'s 775: 1193, 1211, 1214, 2674, 3786, 3793, 3879,  
3881, 3884, 4321, 4324, 4328, 4417, 4426

Aug 7

**CITY OF MOUNT PEARL ACT**

**MOUNT PEARL  
BICYCLE, SCOOTER, SKATEBOARD AND  
SIMILAR OBJECTS REGULATION  
NOTICE OF ADOPTION**

TAKE NOTICE that the MOUNT PEARL City Council has adopted an amendment to the City of Mount Pearl Bicycle, Scooter, Skateboard and Similar Objects Regulations made and adopted by the City Council pursuant to the *City of Mount Pearl Act* on July 14, 2015.

The purpose of the proposed amendment is to update the authority of Council to regulate the Bicycle, Scooter, Skateboard and Similar Objects Regulations throughout the City and to adjust the penalties for non-compliance.

The amended Regulations will come into effect on the date that the notice appears in *The Newfoundland and Labrador Gazette*, which is anticipated to be August 7, 2015. Any person who wishes to view the Regulations may do so at

the office of the Chief Administrative Officer or by visiting the City's website [www.mountpearl.ca](http://www.mountpearl.ca)

CITY OF MOUNT PEARL  
Michele Peach, Chief Administrative Officer

Aug 7

# **URBAN AND RURAL PLANNING ACT, 2000**

## **NOTICE OF REGISTRATION ST. JOHN'S DEVELOPMENT REGULATIONS AMENDMENT NO. 610, 2015**

TAKE NOTICE that the ST. JOHN'S Development Regulations Amendment Number 610, 2015 adopted on the 14<sup>th</sup> day of July, 2015, has been registered by the Minister of Municipal and Intergovernmental Affairs.

In general terms, the purpose of ST. JOHN'S Development Regulations Amendment Number 610, 2015, is to amend the Regulations to allow the ST. JOHN'S Municipal Council to have the discretionary authority to vary the minimum off-street parking requirement for an "Institution" in the area where the Downtown Parking Standard applies.

This amendment comes into effect on the date that this notice is printed in *The Newfoundland and Labrador Gazette*. Anyone who wishes to inspect a copy of the amendment may do so at the Department of Planning, Development and Engineering, 3<sup>rd</sup> Floor, St. John's City Hall during regular business hours.

CITY OF ST. JOHN'S  
Ken O'Brien, MCIP, Chief Municipal Planner

Aug 7

## **NOTICE OF REGISTRATION TOWN OF LEWIN'S COVE MUNICIPAL PLAN 2015-2025 AND DEVELOPMENT REGULATIONS 2015-2025**

TAKE NOTICE that the TOWN OF LEWIN'S COVE Municipal Plan 2015-2025 and Development Regulations 2015-2025, adopted on the 25<sup>th</sup> day of May, 2015 and approved on the 18<sup>th</sup> day of June, 2015, have been registered by the Minister of Municipal and Intergovernmental Affairs.

The TOWN OF LEWIN'S COVE Municipal Plan 2015-2025 and Development Regulations 2015-2025 come into effect on the day that this notice is published in *The Newfoundland and Labrador Gazette*. Anyone who wishes to inspect a copy of the TOWN OF LEWIN'S COVE Municipal Plan 2015-2025 and Development Regulations 2015-2025 may do so at the Lewin's Cove Town Office, during normal working hours.

TOWN OF LEWIN'S COVE  
Barbara Mullett, Town Clerk/Manager

Aug 7

## **NOTICE OF REGISTRATION TOWN OF TWILLINGATE MUNICIPAL PLAN AMENDMENT NO. 10, 2015 AND DEVELOPMENT REGULATIONS AMENDMENT NO. 10, 2015**

TAKE NOTICE that the TOWN OF TWILLINGATE Municipal Plan Amendment No. 10, 2015 and Development Regulations Amendment No. 10, 2015 as adopted on the 21<sup>st</sup> day of April, 2015 and approved on the 8<sup>th</sup> day of June, 2015, have been registered by the Minister of Municipal and Intergovernmental Affairs.

In general terms, the purpose of the Municipal Plan amendment and the Development Regulations amendment is to accommodate a police station at Hospital Lane by redesignating and rezoning this area from Rural to Mixed Development.

The Municipal Plan Amendment No. 10, 2015 and Development Regulations Amendment No. 10, 2015 comes into effect on the day that this notice is published in *The Newfoundland and Labrador Gazette*.

Anyone who wishes to inspect a copy of the TWILLINGATE Municipal Plan Amendment No. 10, 2015 and Development Regulations Amendment No. 10, 2015 may do so at the Twillingate Town Office during normal working hours.

TOWN OF TWILLINGATE  
David Burton, Town Clerk/Manager

Aug 7

## **NOTICE OF REGISTRATION TOWN OF TWILLINGATE MUNICIPAL PLAN AMENDMENT NO. 11, 2015 AND DEVELOPMENT REGULATIONS AMENDMENT NO. 11, 2015**

TAKE NOTICE that the TOWN OF TWILLINGATE Municipal Plan Amendment No. 11, 2015 and Development Regulations Amendment No. 11, 2015 as adopted on the 21<sup>st</sup> day of April, 2015 and approved on the 8<sup>th</sup> day of June, 2015, have been registered by the Minister of Municipal and Intergovernmental Affairs.

In general terms, the purpose of the Municipal Plan amendment and the Development Regulations amendment is to accommodate a business and residential development at Sunset Crest by redesignating and rezoning this area from Residential to Mixed Development.

The Municipal Plan Amendment No. 11, 2015 and Development Regulations Amendment No. 11, 2015 comes into effect on the day that this notice is published in *The Newfoundland and Labrador Gazette*.

Anyone who wishes to inspect a copy of the TWILLINGATE Municipal Plan Amendment No. 11, 2015 and Development Regulations Amendment No. 11, 2015 may do so at the Twillingate Town Office during normal working hours.

TOWN OF TWILLINGATE  
David Burton, Town Clerk/Manager

Aug 7

---

**NOTICE OF REGISTRATION  
TOWN OF VICTORIA  
MUNICIPAL PLAN  
AMENDMENT No. 1, 2015,  
and  
DEVELOPMENT REGULATIONS  
AMENDMENT No. 1, 2015**

TAKE NOTICE that the TOWN OF VICTORIA Municipal Plan Amendment No. 1, 2015, and Development Regulations Amendment No. 1, 2015, adopted by Council on the 21<sup>st</sup> day of April, 2015, has been registered by the Minister of Municipal and Intergovernmental Affairs.

Municipal Plan Amendment No. 16, 2015, will re-designate an area of land on the east side of Conception Bay North Highway, Route 70, Civic No. 216-222, from Environmental Protection to Mixed Development.

Development Regulations Amendment No. 1, 2015, will re-zone the same area of land Environmental Protection to Mixed Development.

The TOWN OF VICTORIA Municipal Plan Amendment No. 1, 2015, and Development Regulations Amendment No. 1, 2015, comes into effect on the day that this notice is published in *The Newfoundland and Labrador Gazette*. Anyone who wishes to inspect a copy of the TOWN OF VICTORIA Municipal Plan Amendment No. 1, 2015, and Development Regulations Amendment No. 26, 2015, may do so at the Town Office, Victoria during normal working hours.

TOWN OF VICTORIA  
Shelly Butt, Town Clerk

Aug 7

---

**LANDS ACT**

**NOTICE OF INTENT**  
*Lands Act, c36, SNL 1991, as amended*

NOTICE IS HEREBY given that Fermeuse Enterprises Limited of Newfoundland and Labrador intends to apply to the Department of Municipal and Intergovernmental Affairs, two months from the publication of this Notice, to acquire title, pursuant to Section 7(2)(a) of the said Act, to that piece of Crown land situated within fifteen (15) metres of the waters of Fermeuse Harbour in the Electoral District of Ferryland for the purpose of establishing and offshore marine base. The land being applied for include any shoreline reservation that exists in the following section of coastline, excluding any federal or granted lands:

*Beginning at the point on the  
Northwestern side of Sheep's Head  
which is specifically geo-referenced as  
46.9727; - 52.9479 (WGS84), or  
46°58'21.865"N; 52°56'52.440"W; and  
Continuing Easterly all the way  
around Sheep's Head and  
all the way through Lumley Cove; and,  
Continuing South from Lumley Cove  
to include Lawe's Point and ending  
at that point on Lawe's Point  
known as Steel Point which is  
specifically geo-referenced as  
46.9689; - 52.0383 (WGS84) or  
46°58'6.930"N; 52°56'17.983"W,  
for a shoreline distance of  
approximately 1.5 kilometers more or less.*

Any person wishing to object to the application must file the objection, in writing, within one month from the publication of this Notice, with reasons for it, to the Minister of Municipal and Intergovernmental Affairs, and mail to the nearest Regional Lands Office:

c/o Eastern Regional Lands Office, P.O. Box 8700, Howley Building, Higgins Line, St. John's, NL, A1B 4J6.

c/o Central Regional Lands Office, P.O. Box 2222, Gander, NL, A1V 2N9.

c/o Western Regional Lands Office, P.O. Box 2006, Sir Richard Squires Building, Corner Brook, NL, A2H 6J8.

c/o Labrador Regional Lands Office, P.O. Box 3014, Station "B", Happy Valley-Goose Bay, NL, A0P 1E0.

For further information on the proposed application, please contact: MIKE ROSE (for Fermeuse Enterprises Limited), Telephone number: 709-765-1000.

(DISCLAIMER: *The Newfoundland and Labrador Gazette* publishes a NOTICE OF INTENT as received from the Applicant and takes no responsibility for errors or omissions in the property being more particularly described.)

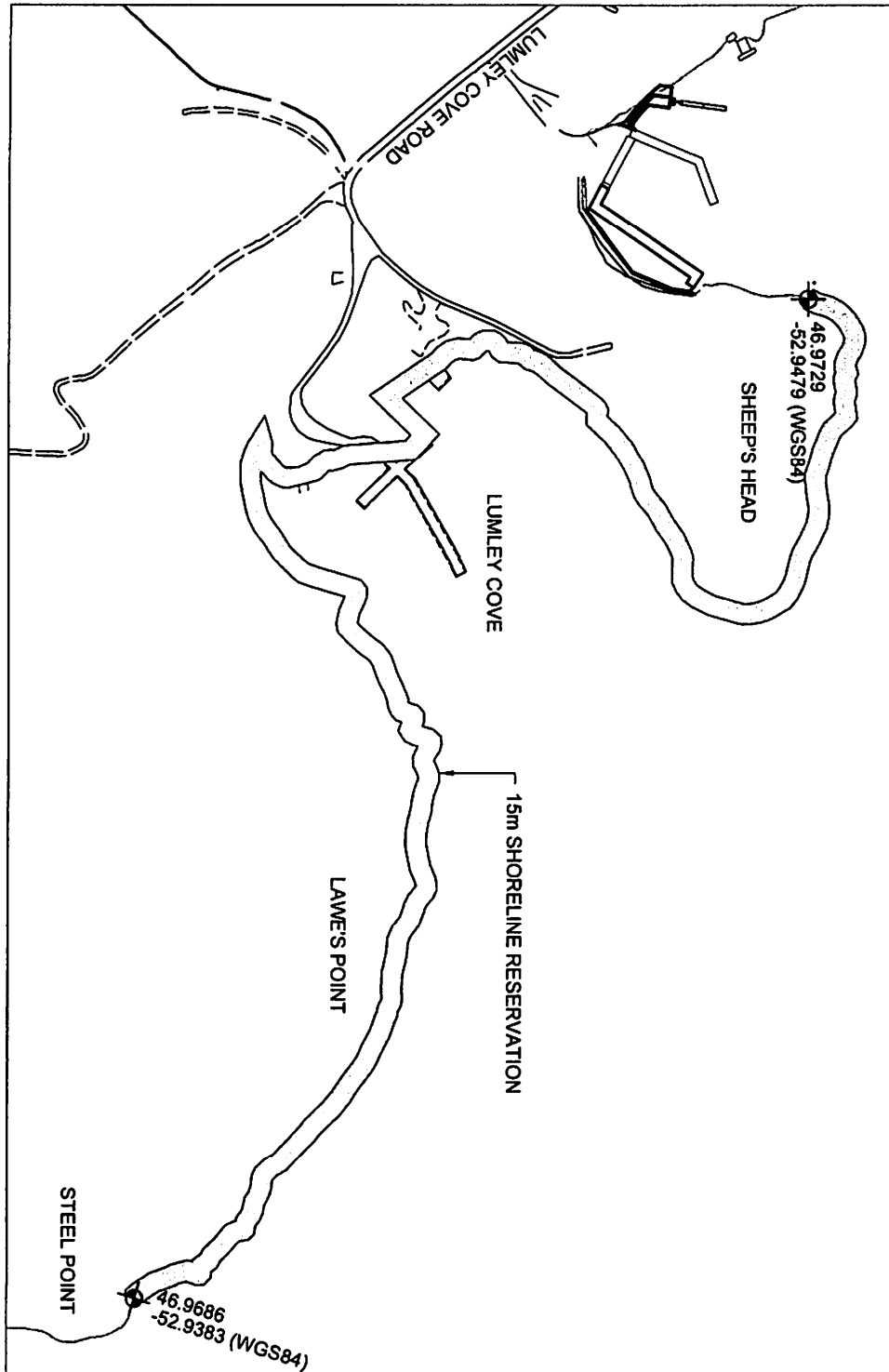

**NOTICE OF INTENT**  
***Lands Act, c36, SNL 1991, as amended***

NOTICE IS HEREBY given that HOWARD NEIL, Norris Point, Newfoundland and Labrador intends to apply to the Department of Municipal and Intergovernmental Affairs, two months from the publication of this Notice, to acquire title, pursuant to Section 7(2) of the said Act, to that piece of Crown land situated within fifteen (15) metres of the waters of Wild Cove, Bonne Bay in the Electoral District of St. Barbe for the purpose of repairing and restoring a fishing shed and block. The land is described as follows:

*Bounded on the North by public property  
(Major's Memorial Park)  
for a distance of 100 metres;  
Bounded on the East by private property  
(Kennedy's Shed)  
for a distance of 20 metres;  
Bounded on the South by waters of Bonne Bay  
for a distance of 100 metres;  
Bounded on the West by property of George Humber  
for a distance of 20 metres;  
and containing an area of  
approximately 120 square metres.*

Any person wishing to object to the application must file the objection, in writing, within one month from the publication of this Notice, with reasons for it, to the Minister of Municipal and Intergovernmental Affairs, and mail to the nearest Regional Lands Office:

c/o Eastern Regional Lands Office, P.O. Box 8700, Howley Building, Higgins Line, St. John's, NL, A1B 4J6.

c/o Central Regional Lands Office, P.O. Box 2222, Gander, NL, A1V 2N9.

c/o Western Regional Lands Office, P.O. Box 2006, Sir Richard Squires Building, Corner Brook, NL, A2H 6J8.

c/o Labrador Regional Lands Office, P.O. Box 3014, Station "B", Happy Valley-Goose Bay, NL, A0P 1E0.

For further information on the proposed application, please contact: HOWARD NEIL, Telephone number: 709-458-2053.

(DISCLAIMER: *The Newfoundland and Labrador Gazette* publishes a NOTICE OF INTENT as received from the Applicant and takes no responsibility for errors or omissions in the property being more particularly described.)

Aug 7

---

**QUIETING OF TITLES ACT**

**2015 01G 3177**  
**IN THE SUPREME COURT OF**  
**NEWFOUNDLAND AND LABRADOR**  
**TRIAL DIVISION (GENERAL)**

IN THE MATTER of that piece or parcel of land situate and being on the eastern side of Pocket Road, in the Town of Conception Bay South, in the Province of Newfoundland and Labrador, and an Application by WALKER ENTERPRISES INC. pursuant to the *Quieting of Titles Act*, RSNL1990, cQ-3, as amended;

NOTICE OF APPLICATION under the *Quieting of Titles Act*, RSNL1990 cQ-3, as amended.

NOTICE IS HEREBY GIVEN to all parties that WALKER ENTERPRISES INC., a body corporate duly incorporated under the laws of the Province of Newfoundland and Labrador, has applied to the Supreme Court of Newfoundland and Labrador, Trial Division (General), to have its title to all that piece or parcel of land situate and being on the eastern side of Pocket Road, in the Town of Conception Bay South, in the Province of Newfoundland and Labrador, and more particularly described and outlined in Schedule "A" as attached hereto in this matter in the Registry of the Supreme Court of Newfoundland and Labrador, Trial Division (General), at St. John's, investigated and for a declaration that the said Applicant is the absolute owner thereof.

All persons having title adverse to the said title claimed by the Applicant shall file in the Registry of the Supreme Court of Newfoundland and Labrador, Trial Division (General), particulars of such adverse claim and serve same, together with an Affidavit verifying the same, on the undersigned solicitors for the Applicant on or before the 28<sup>th</sup> day of August, 2015, after which date no party having any claim shall be permitted to file the same or to be heard except by special leave of the Court and subject to such conditions as the Court may deem just. All adverse claims shall be investigated in such manner as the Supreme Court may direct.

DATED AT St. John's, in the Province of Newfoundland and Labrador, this 24<sup>th</sup> day of July, 2015.

MCINNES COOPER  
Solicitors for the Applicant  
PER: Kristen A. Penney

ADDRESS FOR SERVICE:  
5<sup>th</sup> Floor, Baine Johnston Centre  
10 Fort William Place  
P.O. Box 5939  
St. John's, NL A1C 5X4

Tel: (709) 722-8735  
Fax: (709) 722-1763

**SCHEDULE "A"**

June, 2014      Job No. 11NL0062      Revised May 2015

**DESCRIPTION**

Pocket Road-Hickory Place      CBS, NL

ALL that piece or parcel of land situate and being on the eastern side of Pocket Road at Conception Bay South, Newfoundland and Labrador, in the Electoral District of Conception Bay South being bounded and abutted as follows, that is to say:

BEGINNING at a point on the eastern side of Pocket Road at Conception Bay South, said point having coordinates of North 5 263 700.317 metres and East 307 851.173 metres in the Modified Three Degree Transverse Mercator Projection for the province of Newfoundland and Labrador, Zone One;

THENCE running along Pocket Road and along land of Derek and Sharon Barrett, Registration No. 585696, South 62°14'51" West, 88.10 metres;

THENCE turning and running along the land now or formerly of Samuel Kennedy, North 38°20'42" West, 25.57 metres; thence North 35°45'02" West, 41.72 metres; thence North 35°30'08" West, 70.12 metres;

THENCE turning and running along the Newfoundland T'Railway, North 65°40'40" East, 145.16 metres; thence North 62°55'55" East, 52.96 metres;

THENCE turning and running along the land of William and Julianna Dawe, South 34°00'13" East, 25.10 metres;

THENCE turning and running along the land of Maxwell B. Dawe, South 35°17'40" East, 19.85 metres;

THENCE turning and running along the land of Maxwell B. Dawe and along the land of Henry Dawe, North 47°14'08" East, 116.41 metres; thence North 35°32'24" West, 21.80 metres; thence South 45°51'22" West, 25.41 metres; thence South 50°06'21" West, 9.33 metres; thence South 56°43'08" West, 25.45 metres;

Thence turning and running along the East limit of Pomeroy Place, North 39°53'39" West, 9.26 metres;

Thence turning and running along the Newfoundland T'Railway, North 50°06'21" East, 33.60 metres; thence North 45°42'28" East, 124.85 metres;

THENCE turning and running along the land of LeDrew Lumber Company Limited, Registration No. 263929, South 35°41'20" East, 34.62 metres; thence South 36°22'00" East, 83.88 metres; thence South 38°49'16" East, 40.70 metres;

THENCE turning and running along the land now or formerly of Paul Wadden, South 50°24'27" West, 66.31 metres;

THENCE turning and running along Hickory Place, North 40°37'17" West, 6.56 metres; thence along the arc of a counter-clock wise curve 84.90 metres long with a radius of 15.50 metres on a chord bearing and distance of South 49°39'54" West, 12.16 metres; thence South 40°37'17" East, 3.25 metres;

THENCE turning and running along the land of Paul Wadden, South 50°55' 38" West, 99.20 metres;

THENCE turning and running along the land of Christopher Dawe, roll 1723 frame 2129, North 35°06'54" West, 26.18 metres; thence South 47°58'27" West, 40.59 metres; thence South 33°03'21" East, 25.61 metres; thence South 34°17'27" East, 27.62 metres; thence South 29°23'24" East, 11.62 metres; thence South 37°40'57" East, 32.29 metres;

THENCE turning and running along Hickory Place, South 61°51'49" West, 42.00 metres; thence South 66°26'04" West, 53.26 metres; thence along the arc of a curve 17.36 metres long with a radius of 15.03 metres on a chord bearing and distance of North 76°28'05" West, 16.41 metres;

THENCE turning and running along the eastern side of Pocket Road, North 33°19'58" West, 82.21 metres, more or less, to the point of commencement, and containing an area of 5.464 hectares, excluding the area for Pomeroy Place and Pocket Road passing through the said property, as shown on the attached plan, Job No. 11NL0062 dated January 2011.

All bearings are Grid bearings referred to Grid North. All distances are horizontal ground distances.

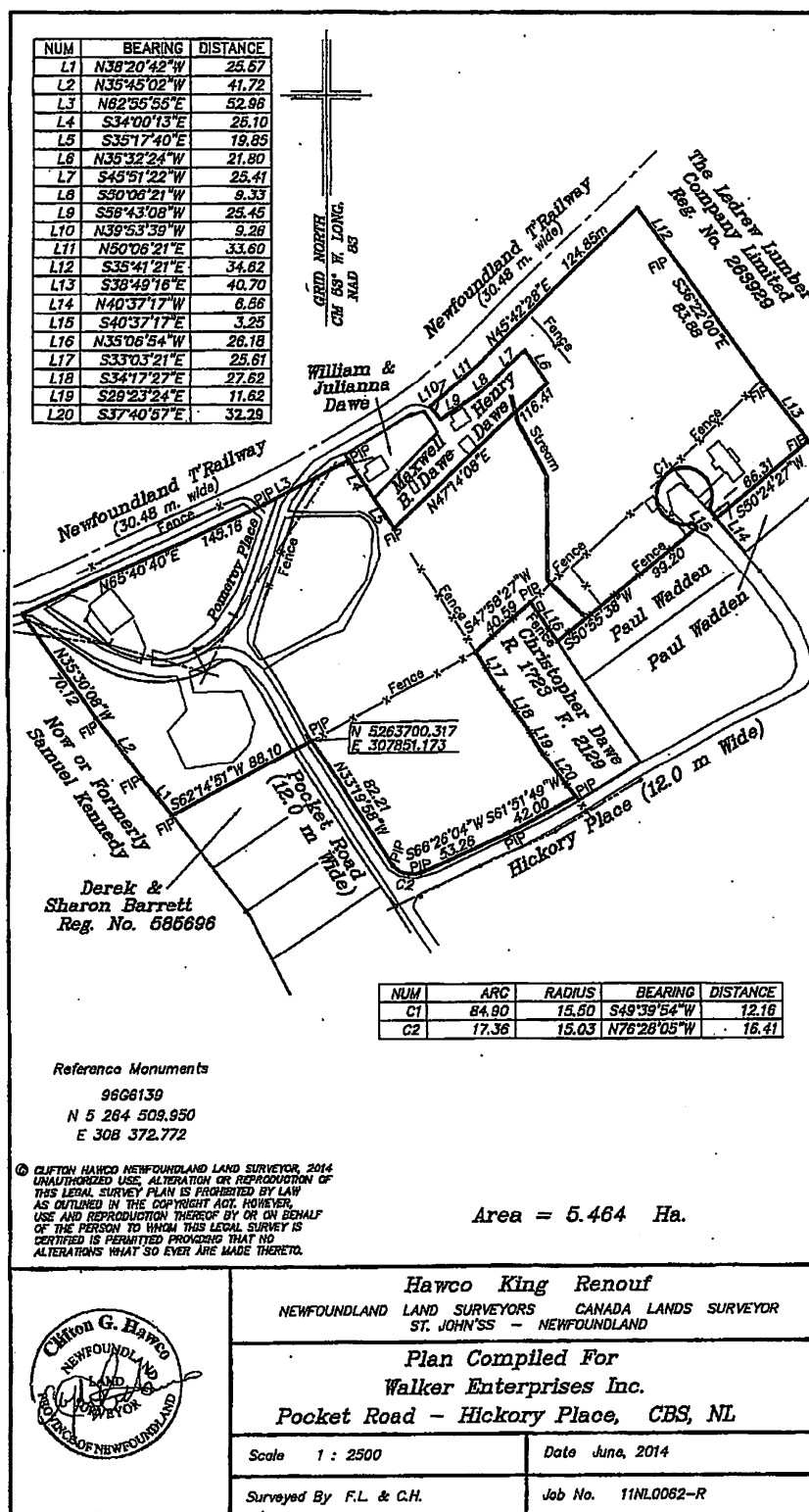



**TRUSTEE ACT**

**ESTATE NOTICE**

IN THE MATTER of the Estate and Effects of the Late  
LEVI DANIEL WHITE of Valleyfield, in the Province of  
Newfoundland and Labrador, Deceased.

All persons claiming to be creditors of or who have any  
claims or demands upon or affecting the Estate of LEVI  
DANIEL WHITE, the aforesaid deceased, who died at  
Brookfield, in the Province of Newfoundland and Labrador  
on or about the 2<sup>nd</sup> day of January, 2015, are hereby  
requested to send particulars thereof in writing, duly  
attested, to the undersigned Solicitor for the Administrator  
of the Estate on or before the 4<sup>th</sup> day of September, 2015  
after which date the Administrator will proceed to  
distribute the said Estate having regard only to the claims  
of which he shall then have had notice.

DATED at the Town of Gander, Newfoundland and  
Labrador, this 21<sup>st</sup> day of July, 2015.

BONNELL LAW  
Solicitor for the Administrator  
PER: R. Archibald Bonnell

ADDRESS FOR SERVICE:  
P.O. Box 563  
218 Airport Boulevard  
Gander, NL A1V 2E1

Tel: (709) 651-4949  
Fax: (709) 651-4951

Jul 31 & Aug 7

---

**ESTATE NOTICE**

IN THE ESTATE of MARY REGINA HYNES, Late of the  
Town of Port au Port East in the Province of Newfoundland  
and Labrador, Homemaker, Widow, Deceased.

All persons claiming to be creditors of or who have any  
claims or demands upon or affecting the Estate of MARY  
REGINA HYNES, the aforesaid deceased, who died at the  
City of St. John's, in the Province of Newfoundland and  
Labrador, on or about the 26<sup>th</sup> of April, 2015, are hereby  
requested to send the particulars of the same in writing,  
duly attested, to the undersigned Solicitor for the Executor  
of the Estate on or before the 7<sup>th</sup> day of September, 2015,  
after which date the said Executor will proceed to distribute  
the said Estate having regard only to the claims of which  
notice shall have been received.

DATED at Stephenville, Newfoundland and Labrador this  
31<sup>st</sup> day of July, 2015.

MILLS LAW  
Solicitor for the Estate of  
MARY REGINA HYNES  
PER: Mark A. Mills, B.B.A., J.D.

ADDRESS FOR SERVICE:  
P.O. Box 447, 87 Gallant Street  
Stephenville, NL A2N 3A3

Tel: (709) 643-5688  
Fax: (709) 643-2906

Aug 7

---





# THE NEWFOUNDLAND AND LABRADOR GAZETTE

## PART II

### SUBORDINATE LEGISLATION FILED UNDER THE STATUTES AND SUBORDINATE LEGISLATION ACT

Vol. 90

ST. JOHN'S, FRIDAY, AUGUST 7, 2015

No. 32

## Index

### PART I

Corporations Act – Notice .....	281
City of Mount Pearl Act – Notice .....	282
Lands Act – Notices .....	284
Mineral Act – Notice .....	282
Quieting of Titles Act – Notice .....	286
Trustee Act – Notices .....	289
Urban and Rural Planning Act, 2000 – Notices .....	283

### PART II

#### CONTINUING INDEX OF SUBORDINATE LEGISLATION

Title of Act and Subordinate Legislation made thereunder	CNLR or NL Reg.	Amendment	NL Gazette Date & Page No.
--	--------------------	-----------	-------------------------------

**No Subordinate Legislation  
Received at Time of Printing**

*The Newfoundland and Labrador Gazette* is published from the Office of the Queen's Printer.

Copy for publication must be received by **Friday, 4:30 p.m.**, seven days before publication date to ensure inclusion in next issue.

Advertisements must be submitted in either PDF format or as a MSWord file. When this is not possible, advertisements must be either typewritten or printed legibly, separate from covering letter. Number of insertions required must be stated and the names of all signing officers typewritten or printed.

Copy may be mailed to the address below, faxed to (709) 729-1900 or emailed to [queensprinter@gov.nl.ca](mailto:queensprinter@gov.nl.ca).

Subscription rate for *The Newfoundland and Labrador Gazette* is \$137.50 for 52 weeks plus 5% tax (\$144.38). Weekly issues, \$3.30 per copy, plus 5% tax (\$3.47) payable in advance.

All cheques, money orders, etc., should be made payable to THE NEWFOUNDLAND EXCHEQUER ACCOUNT and all correspondence should be addressed to: Office of the Queen's Printer, P. O. Box 8700, Ground Floor, East Block, Confederation Building, St. John's, NL A1B 4J6. Telephone (709) 729-3649. Fax: (709) 729-1900.

**Web Site:** <http://www.servicenl.gov.nl.ca/printer/index.html>

*The Newfoundland and Labrador Gazette*

Advertising Rates

Prices effective May 1, 2015

Notices	Rate	13% HST	Total
Lands Act - Notice of Intent - 1 week	\$29.65	\$3.85	\$33.50
Motor Carrier Act - Notice - 1 week	\$38.00	\$4.94	\$42.94
Trustee Act - Estate Notice - 1 week	\$33.00	\$4.29	\$37.29
Trustee Act - Estate Notice - 2 weeks	\$59.40	\$7.72	\$67.12
Trustee Act - Estate Notice - 3 weeks	\$86.90	\$11.30	\$98.20
Trustee Act - Estate Notice - 4 weeks	\$113.30	\$14.73	\$128.03

All other public notices required by law to be published in *The Newfoundland and Labrador Gazette*, eg., Corporations Act, Municipalities Act, Quieting of Titles Act, Urban and Rural Planning Act, etc., are priced according to size: for Single Column \$3.30 per cm or Double Column \$6.60 per cm, plus 13% HST.

For quotes please contact the Office of the Queen's Printer [queensprinter@gov.nl.ca](mailto:queensprinter@gov.nl.ca)

**Government Information Product  
Publication Rate Mail  
G.S.T. # R107442683**