

THE NEWFOUNDLAND AND LABRADOR GAZETTE

PART I

PUBLISHED BY AUTHORITY

Vol. 91

ST. JOHN'S, FRIDAY, OCTOBER 28, 2016

No. 43

GEOGRAPHICAL NAMES BOARD ACT

NOTICE

UNDER THE AUTHORITY of subsection 6(1), of the *Geographical Names Board Act*, RSNL1990 cG-3, the Minister of the Department of Municipal Affairs, hereby approves the names of places or geographical features as recommended by the NEWFOUNDLAND AND LABRADOR GEOGRAPHICAL NAMES BOARD and as printed in Decision List 2016-01.

DATED at St. John's this 19th day of October, 2016.

EDDIE JOYCE, MHA
Humber – Bay of Islands
Minister of Municipal Affairs

Geographical Names Decision List
DL 2016-01

| Map | CGNDB Key | Feature Name | In Commemoration of | Feature Type | Category | Location Description |
|--------|-----------|---|---|--------------|--------------------|--|
| 001N06 | ACWXE | Private William O'Brien Gully | Pte. William Vincent O'Brien | Gully | Commemorative Name | NE. of Lees Gully, near the Town of Avondale, Conception Bay |
| 001N13 | ACWUC | Leanders Lookout | Able Seaman, Leander Green | Lookout | Commemorative Name | NE. of Crown Hill, Trinity Bay |
| 002C05 | ACWVRV | 2 nd Lieut. Albert E. Taylor Brook | 2 nd Lieut. Albert E. Taylor | Brook | Commemorative Name | Flows SW. out of Muddy Cove Pond into Muddy Cove, near Charleston, Bonavista Bay |
| 002D13 | ACWWK | Capt. George Hicks Walking Trail | Capt. George Hicks | Trail | Commemorative Name | N. side of Exploits River, within the Town of Grand Falls-Windsor |
| 012A13 | ACWVQ | Major Bertram Butlers Trail | Maj. Bertram Butler | Trail | Commemorative Name | NE. of the City of Corner Brook |
| 012P07 | ACWXY | Lieut. Albert S. Rose Memorial Walking Trail | Lieut. Albert S. Rose | Trail | Commemorative Name | N. of the Town of Flower's Cove, Northern Peninsula |

MINERAL ACT

NOTICE

Published in accordance with section 62 of CNLR 1143/96 under the *Mineral Act*, RSNL1990 cM-12, as amended.

Mineral rights to the following mineral licenses have reverted to the Crown:

| | |
|---|--------------------------------|
| Mineral License | 011182M |
| Held by | Maritime Resources Corp. |
| Situate near | Indian Pond, Central NL |
| On map sheet | 12H/08 |
| Mineral License | 017948M |
| Held by | Kami General Partner Limited |
| Situate near | Miles Lake |
| On map sheet | 23B/15 |
| Mineral License | 020365M |
| Held by | White, Jason |
| Situate near | Colliers Bay, Avalon Peninsula |
| On map sheet | 01N/06 |
| A portion of license | 023050M |
| Held by | Martin, Cameron |
| Situate near | Ossokmanuan Lake |
| On map sheet | 23H/07 |
| more particularly described in an application on file at Department of Natural Resources. | |
| A portion of license | 020780M |
| Held by | Lawrence, Gordon |
| Situate near | Shirley Lake, Central NL |
| On map sheet | 02E/02, 02E/03 |
| more particularly described in an application on file at Department of Natural Resources. | |
| Mineral License | 023133M |
| Held by | Peddle, Clyde M. |
| Situate near | Bloomfield, Eastern NL |
| On map sheet | 02C/05 |
| Mineral License | 023215M |
| Held by | Altius Resources Inc. |
| Situate near | Goobies, Eastern NL |
| On map sheet | 01M/16, 01N/13 |

The lands covered by this notice except for the lands within Exempt Mineral Lands, the Exempt Mineral Lands being described in CNLR 1143/96 and NLR 71/98, 104/98, 97/00, 36/01, 31/04, 78/06, 8/08, 28/09 and 5/13 and outlined on 1:50 000 scale digital maps maintained by the Department of Natural Resources, will be open for staking after the hour of 9:00 a.m. on the 32nd clear day after the date of this publication.

DEPARTMENT OF NATURAL RESOURCES
JUSTIN LAKE
Manager - Mineral Rights

File #'s 774:3973;
775:1355, 3325, 3534, 3614, 5056, 5110

Oct 28

URBAN AND RURAL PLANNING ACT, 2000

**NOTICE OF REGISTRATION
TOWN OF CARBONEAR
DEVELOPMENT REGULATION
AMENDMENT NO. 33, 2016**

TAKE NOTICE that the TOWN OF CARBONEAR Development Regulations Amendment No. 33, 2016, adopted on the 20th day of July, 2016, has been registered by the Minister of Municipal Affairs.

The purpose of the Development Regulations Amendment is to rezone land located off Forest Road to the Residential Low Density Use Zone to permit development of an eleven lot serviced residential subdivision.

The CARBONEAR Development Regulations Amendment No. 33, 2016, comes into effect on the day that this notice is published in *The Newfoundland and Labrador Gazette*. Anyone who wishes to inspect a copy of this amendment may do so at the Town Office, during normal working hours.

TOWN OF CARBONEAR
Cathy Somers, Town Clerk

Oct 28

CORPORATIONS ACT

NOTICE

IN THE MATTER of the *Corporations Act*, RSNL1990 cC-36 (the "Act")

AND

IN THE MATTER of METRO GENERAL INSURANCE CORPORATION LIMITED, in voluntary dissolution.

NOTICE

TAKE NOTICE the Registrar of Corporations (NL) has issued a Certificate of Intent to Dissolve the Corporation METRO GENERAL INSURANCE CORPORATION LIMITED, on a voluntary basis, which Certificate is dated the 11th day of October, 2016.

AND FURTHER TAKE NOTICE that in accordance with the Act, all of the undertaking properties, assets and liabilities of the Corporation shall now be distributed and discharged.

ACCORDINGLY, all persons claiming to be creditors of or have any claims or demands upon or affecting the Corporation, in voluntary dissolution, and who have not otherwise been notified and satisfactorily dealt with in this transaction to date are requested to send particulars of such demand to the undersigned Solicitors on or before the 21st day of November, 2016.

DATED AT Toronto, Ontario, Canada, this 21st day of October, 2016.

INTACT FINANCIAL CORPORATION
PER: Frederic Cotnoir

ADDRESS FOR SERVICE:
1500-A (Legal) 700 University Avenue
Toronto, ON M5G 0A1

Tel: (416) 341-1464
Fax: (416) 941-5322

Oct 28

QUIETING OF TITLES ACT

2016 06G 0141 IN THE SUPREME COURT OF NEWFOUNDLAND AND LABRADOR TRIAL DIVISION (GENERAL)

NOTICE OF APPLICATION under the *Quieting of Titles Act*, RSNL1990 cQ-3.

NOTICE IS HEREBY given to all parties that FRANK LAPOINTE of Port Rexton, in the Province of Newfoundland and Labrador, has applied to the Supreme Court of Newfoundland and Labrador; Trial Division, Grand Bank, to have title to all that piece or parcel of property situate at Trinity East, in the Province of Newfoundland and Labrador, which property is more particularly described in Schedule "A" hereto annexed and shown in Schedule "B" hereto annexed.

ALL BEARINGS aforementioned for which FRANK LAPOINTE claims to be the owner investigated and for a Declaration that he is the absolute owner in fee simple in possession and the said FRANK LAPOINTE has been ordered to publish Notice of Application as required by the above named Act.

All persons having title adverse to the said title claimed by the said FRANK LAPOINTE shall file in the Registry of the Supreme Court of Newfoundland and Labrador, Trial Division, Grand Bank; particulars of such adverse claim and serve the same together with an Affidavit verifying same on the undersigned Solicitors for the Petitioners on or before the 25th day of November, 2016, after which date no

party having any claim shall be permitted to file the same or to be heard except by special leave of the Court and subject to such conditions as the Court may deem just.

All such adverse claims shall be investigated then in such manner as the Supreme Court of Newfoundland and Labrador, Trial Division, Grand Bank, may direct.

DATED AT Clarenville, in the Province of Newfoundland and Labrador, this 13th day of October, 2016.

HUGHES AND BRANNAN LAW OFFICE
Solicitors for the Applicant
PER: Vanessa Laite

ADDRESS FOR SERVICE:
357 Memorial Drive
Clarenville NL A5A 1R8

Tel: (709) 466-3106
Fax: (709) 466-3107

SCHEDULE "A"

FRANK LAPOINTE Trinity East, NL

ALL THAT piece or parcel of land situate and being in the Community of Trinity East, in the Electoral District of Trinity North abutted and bounded as follows:

THAT IS TO SAY: Beginning at a point at the Ordinary High Water Mark (O.H.W.M.) of the Waters of Northwest Arm, the said point having coordinates N 5 359 861.22 metres and E 279 073.09 metres of the Three Degree Modified Transverse Mercator Projection (NAD-83) for the Province of Newfoundland and Labrador;

THENCE by property of Donald Kalschad north seventy-seven degrees twelve minutes thirty seconds west (N77°12'30"W) eighteen decimal nine seven (18.97) metres, north sixty-seven degrees twenty-three minutes fifty seconds west (N67°23'50"W) sixty-one decimal nine one (61.91) metres;

THENCE along the said Ordinary High Water Mark of the Waters of Northwest Arm to a point, the said point being distant ninety-three decimal six five (93.65) metres as measured on a bearing of north ten degrees sixteen minutes twenty-five seconds west (N10°16'25"W) from the last mentioned point;

THENCE by property now or formerly the Estate of Arthur Fifield south seventy-four degrees fifty-seven minutes fifteen seconds east (S74°57'15"E) eighty-three decimal three five (83.35) metres;

THENCE by property of Gerald Hogarth south seventy-four degrees fifty-one minutes forty seconds east (S74°51'40"E) thirty-nine decimal six six (39.66) metres;

THENCE along the said Ordinary High Water Mark of the Waters of Northwest Arm to a point, the said point being

distant ninety decimal two five (90.25) metres as measured on a bearing of south sixteen degrees forty-one minutes ten seconds west (S16°41'10"W) from the last mentioned point, more or less to the point of beginning and containing an area of 0.8997 hectares.

The above described piece or parcel of land is subject to an access extending through the property as shown on the plan hereto attached.

((((CONTROL SURVEYS LTD.

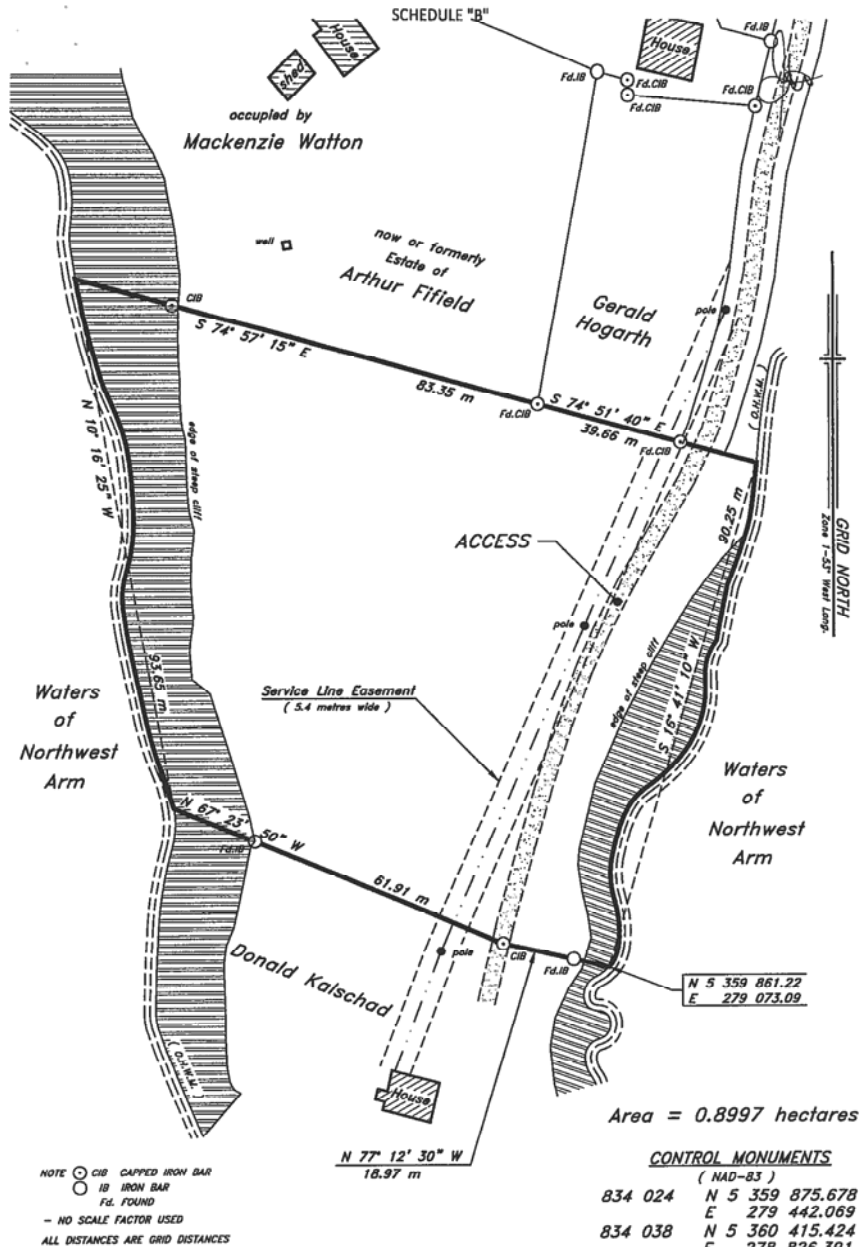

| | |
|--|-------------------|
| ((((CONTROL SURVEYS LTD. NEWFOUNDLAND LAND SURVEYORS 3 MYERS AVENUE, A1A 1T5 - Tel: (709) 466-3868 | |
| Clareville | Newfoundland |
| SURVEY ON BEHALF OF FRANK LAPOINTE | |
| Trinity East | Newfoundland |
| SCALE: 1 : 750 | JOB No.: 2014-272 |
| DATE: Revised June 27, 2016 | SURVEY BY: J.D.B. |

2016 01G 5321
IN THE SUPREME COURT OF
NEWFOUNDLAND AND LABRADOR
TRIAL DIVISION (GENERAL)

IN THE MATTER OF that piece or parcel of land situate at Civic No. 969 Conception Bay Highway, in the Town of Conception Bay South, in the Province of Newfoundland and Labrador, and an Application by MAC-MAR DEVELOPMENTS LIMITED pursuant to the *Quieting of Titles Act*, RSNL1990 cQ-3, as amended;

NOTICE OF APPLICATION UNDER THE *QUIETING OF TITLES ACT*, RSNL1990 cQ-3 AS AMENDED

NOTICE IS HEREBY GIVEN to all parties that MAC-MAR DEVELOPMENTS LIMITED, a body corporate duly incorporated under the laws of the Province of Newfoundland and Labrador, has applied to the Supreme Court of Newfoundland and Labrador, Trial Division (General), to have its title to all that piece or parcel of land situate at Civic No. 969 Conception Bay Highway, in the Town of Conception Bay South, in the Province of Newfoundland and Labrador, and more particularly described and outlined in Schedule "A" as attached hereto in this matter in the Registry of the Supreme Court of Newfoundland and Labrador, Trial Division (General), at St. John's, investigated and for a declaration that the said Applicant is the absolute owner thereof.

All persons having title adverse to the said title claimed by the Applicant shall file in the Registry of the Supreme Court of Newfoundland and Labrador, Trial Division (General), particulars of such adverse claim and serve same, together with an Affidavit verifying the same, on the undersigned solicitors for the Applicant on or before the 18th day of November, 2016, after which date no party having any claim shall be permitted to file the same or to be heard except by special leave of the Court and subject to such conditions as the Court may deem just. All adverse claims shall be investigated in such manner as the Supreme Court may direct.

DATED AT St. John's, in the Province of Newfoundland and Labrador, this 12th day of October, 2016.

MCINNES COOPER
Solicitors for the Applicant
PER: Meghan M. King

ADDRESS FOR SERVICE:
5th Floor, Baine Johnston Centre
10 Fort William Place
P.O. Box 5939
St. John's, NL A1C 5X4

SCHEDULE A
DESCRIPTION

Land of MAC-MAR DEVELOPMENTS LIMITED
Civic # 969 Conception Bay Highway
Conception Bay South

All that piece or parcel of land situate and being near the southeastern limit of Conception Bay Highway, at Conception Bay South, Newfoundland and Labrador, in the Electoral District of Conception Bay South and being bounded and abutted as follows, that is to say:

BEGINNING at a point having coordinates of North 5 261 208.252 metres, East 302 277.033 metres in the Modified Three Degree Transverse Mercator Projection for the province of Newfoundland and Labrador, Zone One;

THENCE running along the south east limit of Conception Bay Highway, (N43°43'14"E), 6.404 metres and (N45°10'17"E), 14.662 metres;

THENCE turning and running along land now or formerly of Jason and Charlene Brook, Registration No. 22869, (S26°26'00"E), 45.880 metres and (N42°53'00"E), 15.379 metres;

THENCE turning and running along land now or formerly of Adam Dawe, Registration No. 412270, (S26°28'00"E), 0.129 metres and (S27°13'33"E), 57.250 metres;

THENCE turning and running along land now or formerly of Heather Christine Pack and Jeffrey Raymond Rowsell, Registration No. 177990, (S23°21'52"E), 28.932 metres;

THENCE running along land now or formerly of Ronald and Charmaine Parsons, Roll 645 Frame 2459, (S21°55'18"E), 26.185 metres;

THENCE running along land now or formerly of Albert and Louise Peet, Roll 2359, Frame 1878, (S16°55'57"E), 24.567 metres,

THENCE running along land now or formerly of Anna Gaulton, Roll 1031, Frame 2798, (S17°01'41"E), 16.916 metres and (S18°40'37"E), 7.070 metres;

THENCE running along land now or formerly of Elliott Guy, (S21°55'26"E), 23.700 metres;

THENCE running along land now or formerly of Linus Paul and Jodi Marie Myers, Roll 1293, Frame 2153, (S20°19'31"E), 26.107 metres;

THENCE running along land now or formerly of Kevin Max and Carolyn Little, Roll 2196, Frame 1276, (S20°36'20"E), 28.464 metres;

THENCE running along land now or formerly of Richard Leonard Parsons and Heidi Doreen Rideout, Registration No. 212115, (S16°03'25"E), 21.810 metres and (S09°42'18"E), 9.600 metres,

THENCE running along land now or formerly of William and Sherrie Hibbs, Roll 1675, Frame 2091, land now or formerly James Hickey and Jacqueline Neville, Registration No. 553952, land now or formerly of Tonya Martin, Registration No. 563343 and land now or formerly of John Curl, Roll 213, Frame 988, (S07°49'10"E), 117,823 metres;

THENCE turning and running along land of the aforementioned John Curl, (N76°40'18"E), 4.020 metres;

THENCE turning and running along land now or formerly of Gary and Josephine Dawe, Roll 365, Frame 470, (S07°11'00"E), 26.755 metres and (N78°24'38"E), 60.340 metres;

THENCE turning and running along the western side of Picco's Road, (S07°43'03"E), 13.108 metres;

THENCE turning and running along land now or formerly of Gary Dawe, a portion of Registration No. 5679, along the arc of a clockwise curve 3.831 metres with a radius of 7.780 metres, on a chord bearing and distance of (N88°49'34"W), 3.792 metres and (S78°26'31"W), 57.166 metres;

THENCE turning and running along land now or formerly of Harold and Anita Reardon, Registration No. 285395, (S06°32'00"E), 33.102 metres;

THENCE turning and running along land now or formerly of Claude Blagdon, Registration No. 25523, (S76°08'11"W), 29.492 metres and (S79°33'29"W), 16.428 metres;

THENCE turning and running along land now or formerly of Lloyd and Sharon Dawe, a portion of Roll 1247, Frame 1487, (N10°10'18"W), 31.913 metres and (S81°00'43"W), 4.004 metres;

THENCE turning and running along land to be acquired by Dennis Butler, (N11°32'01"W), 12.732 metres, along the arc of counter clockwise curve, 11.815 metres, with a radius of 7.845 metres on a chord bearing and distance of (N34°53'23"E), 10.730 metres, (N07°49'10"W), 27.900 metres and (S82°10'50"W), 30.000 metres;

THENCE turning and running along land now or formerly of Dennis Butler, Registration No. 15477, (N07°49'10"W), 112.434 metres, (N19°37'04"W), 77.620 metres, (N70°22'56"E), 30.000 metres, (N19°07'48"W), 25.841 metres, (S70°22'56"W), 30.220 metres and (N19°37'04"W), 154.463 metres;

THENCE turning and running along land now or formerly of Diane Harvey, Roll 1204, Frame 2968, (S25°44'59"E), 72.167 metres, (N43°43'14"E), 24.944 metres, (N19°37'04"W), 64.010 metres, along the arc of a counter-clockwise curve, 7.936 metres, with a radius of 44.530 metres on a chord bearing and distance of (N24°43'24"W), 7.925 metres, (N29°49'43"W), 12.631 metres and along the arc of a counter clockwise curve 3.798 metres with a radius of 7.780 metres on a chord bearing and distance of (N43°48'55"W), 3.761 metres, more or less, to the point of commencement, and containing an area of 2.961 hectares, more or less, as shown on the attached plan, Job No. 16NL0123-000-2021-007 dated August 4, 2016.

There is an overhead service line extending into the above described property as indicated on the adjoining plan. There is an access easement belonging to the Town of Conception Bay South, Roll 965, Frame 892, located on the most eastern boundary of the above described property as indicated on the adjoining plan.

All bearings are grid bearings referred to Grid North. All distances are horizontal ground distances.

Raymond C. Guy, NLS



TRUSTEE ACT

ESTATE NOTICE

IN THE MATTER of the Estate and Effects of the Late ELINORE ROSE WALSH, Late of the Town of Gander, in the Province of Newfoundland and Labrador, Retired Daycare Centre Operator, Deceased.

All persons claiming to be creditors of or who have any claims or demands upon or affecting the Estate of ELINORE ROSE WALSH, Late of the Town of Gander, aforesaid, Deceased, are hereby requested to send particulars thereof, in writing, duly attested, to the undersigned solicitors for the Executor of the Estate of the said Deceased on or before the 4th day of November, 2016, after which date the said Executor will proceed to distribute the Estate having regard only to the claims of which they then shall have notice.

DATED AT the Town of Gander, in the Province of Newfoundland and Labrador, this 4th day of October, 2016.

EASTON HILLIER LAWRENCE INNES
Solicitors for the Executor
PER: Mary (Waterman) Newton

ADDRESS FOR SERVICE:

Polaris Building
61 Elizabeth Drive
Gander, NL A1V 1G4

Tel: (709) 256-4006
Fax: (709) 651-2850

Oct 14 & 28

ESTATE NOTICE

IN THE MATTER OF the Estate of CRAIG PAYNE, Late of Fogo, in the Province of Newfoundland and Labrador, Deceased.

All persons claiming to be creditors of, or who have any claims or demands either as beneficiaries or next of kin (by blood, legal adoption or marriage) upon or affecting, the Estate of CRAIG PAYNE, Gentleman, who died at Fogo, NL on or about July 14, 2016, are hereby requested to send particulars thereof in writing, duly attested, to: Office of the Public Trustee, 401 - 136 Crosbie Road, St. John's, NL, A1B 3K3.

Particulars will be received by the Public Trustee, as Administrator of the Estate of CRAIG PAYNE, on or before November 30, 2016, after which date the said Administrator will proceed to distribute the Estate having regard only to the claims of which he then shall have had notice.

DATED AT St. John's, this 20th day of October, 2016.

OFFICE OF THE PUBLIC TRUSTEE
Administrator of the Estate
of CRAIG PAYNE

Tel: (709) 729-4516
(709) 729-0850
Fax: (709) 729-3063

Oct 28

ESTATE NOTICE

IN THE MATTER OF the Estate of BERTHA WARREN, Homemaker, Late of the Town of Channel-Port aux Basques, District of Burgeo – Lapoile, Province of Newfoundland and Labrador Canada, Deceased.

ALL PERSONS claiming to be creditors of, or who have any claims or demands either as beneficiaries or next-of-kin, (by blood, legal adoption or marriage) upon or affecting the Estate of BERTHA WARREN, Gentlewoman, Deceased, are hereby requested to send particulars thereof in writing, duly attested, to the undersigned solicitors for the Executrix of the Estate of the said deceased on or before the 28th day of November, 2016, after which date the said Executrix will proceed to distribute the said Estate having regard only to the claims to which she shall then have had notice.

DATED AT the Town of Channel-Port aux Basques, Province of Newfoundland and Labrador, this 18th day of October, 2016.

MARKS & PARSONS
Solicitors for the Executrix
PER: M. Beverley L. Marks, Q.C.

ADDRESS FOR SERVICE:

P.O. Box 640
174 Caribou Road
Channel-Port aux Basques, NL
A0M 1C0

Tel: (709) 695-7341
Fax: (709) 695-3944

Oct 28



THE NEWFOUNDLAND AND LABRADOR GAZETTE

PART II

SUBORDINATE LEGISLATION FILED UNDER THE STATUTES AND SUBORDINATE LEGISLATION ACT

Vol. 91

ST. JOHN'S, FRIDAY, OCTOBER 28, 2016

No. 43

NEWFOUNDLAND AND LABRADOR REGULATIONS

NLR 69/16
NLR 70/16
NLR 71/16
NLR 72/16



NEWFOUNDLAND AND LABRADOR REGULATION 69/16

Water Power Rental Regulations, 2003 (Amendment)
under the
Water Resources Act
(O.C. 2016-218)

(Filed October 26, 2016)

Under the authority of sections 29 and 64 of the *Water Resources Act*, the Lieutenant-Governor in Council makes the following regulations.

Dated at St. John's, October 24, 2016.

Bernard M. Coffey, Q.C.
Clerk of the Executive Council

REGULATIONS

Analysis

1. S.4 R&S
Rates

NLR 64/03

1. Section 4 of the *Water Power Rental Regulations, 2003* is repealed and the following substituted:

Rates

4. (1) The annual rent for a water use licence shall be \$2.50 per megawatt hour of power generated.

(2) On January 1 of each year during the term of a water use licence the annual rent under subsection (1) shall be adjusted based on

the percentage change, rounded to 2 decimal places, in relation to the preceding year, in the All-items Consumer Price Index for Canada as published under the *Statistics Act* (Canada).

(3) For the purposes of subsection (2), the All-items Consumer Price Index for Canada for a year is the annual average calculated from the monthly indexes for the 12 month period ending September 30 of the preceding year.

©Queen's Printer



NEWFOUNDLAND AND LABRADOR REGULATION 70/16

Air Pollution Control Regulations, 2004 (Amendment)
under the
Environmental Protection Act
(O.C. 2016-219)

(Filed October 26, 2016)

Under the authority of section 111 of the *Environmental Protection Act*, the Lieutenant-Governor in Council makes the following regulations.

Dated at St. John's, October 24, 2016.

Bernard M. Coffey, Q.C.
Clerk of the Executive Council

REGULATIONS

Analysis

1. Sch. A Amdt.

NLR 39/04
as amended

1. (1) Schedule A of the *Air Pollution Control Regulations, 2004* is amended by repealing item 20 in Table I and substituting the following:

| | | | | | | |
|------|-----------------|-----------|-----------------------------------|-----|---------|--|
| 20 | Sulphur dioxide | 7446-09-5 | Micrograms per cubic metre of air | 900 | 1 hour | (1) |
| | | | | 600 | 3 hour | This item number effective until December 31, 2024 |
| | | | | 300 | 24 hour | |
| | | | | 60 | 1 year | |
| 20.1 | Sulphur dioxide | 7446-09-5 | Parts per billion | 65 | 1 hour | (2.1) |
| | | | | 4 | 1 year | (2.2) |
| | | | | | | This item number effective January 1, 2025 |

(2) Schedule A of the regulations is amended by adding immediately after note (2) the following:

(2.1) The 3 year average of the annual 99th percentile of the SO₂ daily maximum 1 hour average concentrations.

(2.2) The arithmetic average over a single calendar year of all 1 hour average SO₂ concentrations.

©Queen's Printer



NEWFOUNDLAND AND LABRADOR REGULATION 71/16

*Feasibility Report Respecting the Disincorporation of the Town of
Duntara Order
under the
Municipalities Act, 1999*

(Filed October 26, 2016)

Under the authority of section 9 of the *Municipalities Act, 1999*, I
make the following Order.

Dated at St. John's, October 19, 2016.

Eddie Joyce
Minister of Municipal Affairs

ORDER

Analysis

- | | |
|-----------------------|--------------------------|
| 1. Short title | 3. Appointment |
| 2. Feasibility report | 4. Preparation of report |

Short title

1. This Order may be cited as the *Feasibility Report Respecting the Disincorporation of the Town of Duntara Order*.

Feasibility report

2. A feasibility report shall be prepared to consider the disincorporation of the Town of Duntara.

Appointment

3. Lori Evoy is appointed to prepare the feasibility report.

Preparation of
report

4. The feasibility report shall be prepared in accordance with the provisions of the *Municipalities Act, 1999*.

©Queen's Printer



NEWFOUNDLAND AND LABRADOR REGULATION 72/16

*Notice of Wellhead Protected Water Supply Area for the
Town of Stephenville, Stephenville Wellfield, WS-G-0716
under the
Water Resources Act*

(Filed October 26, 2016)

Under the authority of section 61 of the *Water Resources Act*, I designate the area generally known as the *Wellhead Protected Water Supply Area, Stephenville Wellfield, WS-G-0716*, for the Town of Stephenville as a wellhead protected water supply area.

Dated at St. John's, October 14, 2016.

Perry Trimper
Minister of Environment and Climate Change

NOTICE

This area includes all lands in the Provincial Electoral District of St. George's-Stephenville East abutted and bounded as follows:

Beginning at a point having scaled UTM coordinates of easting 383,536 metres and northing 5,384,527 metres;

Then running in a northwesterly direction for a distance of 1,287 metres, more or less, to a point having scaled UTM coordinates of easting 383,006 metres and northing 5,385,700 metres;

Then running in a northerly direction for a distance of 869 metres, more or less, to a point having scaled UTM coordinates of easting 383,091 metres and northing 5,386,565 metres;

Then running in a northerly direction for a distance of 1,214 metres, more or less, to a point having scaled UTM coordinates of easting 383,485 metres and northing 5,387,713 metres;

Then running in an easterly direction for a distance of 780 metres, more or less, to a point having scaled UTM coordinates of easting 384,265 metres and northing 5,387,699 metres;

Then running in a northeasterly direction for a distance of 1,383 metres, more or less, to a point having scaled UTM coordinates of easting 385,198 metres and northing 5,388,720 metres;

Then running in a southeasterly direction for a distance of 1,999 metres, more or less, to a point having scaled UTM coordinates of easting 386,913 metres and northing 5,387,693 metres;

Then running in a northeasterly direction for a distance of 1,154 metres, more or less, to a point having scaled UTM coordinates of easting 387,455 metres and northing 5,388,712 metres;

Then running in an easterly direction for a distance of 1,446 metres, more or less, to a point having scaled UTM coordinates of easting 388,869 metres and northing 5,389,015 metres;

Then running in a southerly direction for a distance of 596 metres, more or less, to a point having scaled UTM coordinates of easting 388,821 metres and northing 5,388,421 metres;

Then running in a southerly direction for a distance of 2,589 metres, more or less, to a point having scaled UTM coordinates of easting 388,265 metres and northing 5,385,892 metres;

Then running in a southwesterly direction for a distance of 1,626 metres, more or less, to a point having scaled UTM coordinates of easting 387,462 metres and northing 5,384,478 metres;

Then running along the sinuosities of the westerly bank of Cold Brook in a general southerly direction, to a point having scaled UTM coordinates of easting 386,626 metres and northing 5,382,719 metres;

Then running in a southerly direction for a distance of 210 metres, more or less, to a point having scaled UTM coordinates of easting 386,596 metres and northing 5,382,511 metres;

Then running in a westerly direction for a distance of 781 metres, more or less, to a point having scaled UTM coordinates of easting 385,819 metres and northing 5,382,429 metres;

Then running in a southerly direction for a distance of 340 metres, more or less, to a point having scaled UTM coordinates of easting 385,785 metres and northing 5,382,091 metres;

Then running in a southwesterly direction for a distance of 1,616 metres, more or less, to a point having scaled UTM coordinates of easting 384,596 metres and northing 5,380,996 metres;

Then running in a southwesterly direction for a distance of 956 metres, more or less, to a point having scaled UTM coordinates of easting 383,763 metres and northing 5,380,527 metres;

Then running in a westerly direction for a distance of 593 metres, more or less, to a point having scaled UTM coordinates of easting 383,176 metres and northing 5,380,441 metres;

Then running along the sinuosities of the westerly bank of Blanche Brook in a general northerly direction, to a point having scaled UTM coordinates of easting 383,452 metres and northing 5,382,537 metres;

Then running in a northerly direction for a distance of 1,992 metres, more or less, to the point of commencement.

All coordinates refer Zone 21 of the NAD 83 Universal Transverse Mercator Projection.

©Queen's Printer

Index

PART I

| | |
|--|-----|
| Corporations Act – Notice | 339 |
| Geographical Names Board Act – Notice | 337 |
| Mineral Act – Notice | 339 |
| Quieting of Titles Act – Notices | 340 |
| Trustee Act – Notices | 345 |
| Urban and Rural Planning Act, 2000 – Notice..... | 339 |

PART II

CONTINUING INDEX OF SUBORDINATE LEGISLATION

| Title of Act and Subordinate Legislation made thereunder | CNLR or NL Reg. | Amendment | NL Gazette Date & Page No. |
|---|--------------------|---|-------------------------------|
| Environmental Protection Act | | | |
| Air Pollution Control Regulations, 2004 (Amdt.) | NLR 70/16 | Amends NLR 39/04 Sch. A Amdt. | Oct. 28/16 p.707 |
| Municipalities Act, 1999 | | | |
| Feasibility Report Respecting the Disincorporation of the Town of Duntara Order | NLR 71/16 | New | Oct. 28/16 p. 709 |
| Water Resources Act | | | |
| Notice of Wellhead Protected Water Supply Area for the Town of Stephenville, Stephenville Wellfield WS-G-0716 | NLR 72/16 | New | Oct. 28/16 p. 711 |
| Water Power Rental Regulations, 2003 (Amdt.) | NLR 69/16 | Amends NLR 64/03 S.4 R&S Extraordinary Gazette October 26, 2016 | Oct. 28/16 p. 705 |

The Newfoundland and Labrador Gazette is published from the Office of the Queen's Printer.

Copy for publication must be received by **Friday, 4:30 p.m.**, seven days before publication date to ensure inclusion in next issue.

Advertisements must be submitted in either PDF format or as a MSWord file. When this is not possible, advertisements must be either, typewritten or printed legibly, separate from covering letter. Number of insertions required must be stated and the names of all signing officers typewritten or printed.

Copy may be mailed to the address below, faxed to (709) 729-1900 or emailed to queensprinter@gov.nl.ca.

Subscription rate for *The Newfoundland and Labrador Gazette* is \$144.38 for 52 weeks plus 15% HST (\$166.04). Weekly issues, \$3.47 per copy, plus 15% HST (\$3.99) payable in advance.

All cheques, money orders, etc., should be made payable to THE NEWFOUNDLAND EXCHEQUER ACCOUNT and all correspondence should be addressed to: Office of the Queen's Printer, P. O. Box 8700, Ground Floor, East Block, Confederation Building, St. John's, NL A1B 4J6, Telephone: (709) 729-3649, Fax: (709) 729-1900.

Web Site: <http://www.servicelnl.gov.nl.ca/printer/index.html>

The Newfoundland and Labrador Gazette

Advertising Rates

Prices effective July 1, 2016

| Notices | Rate | 15% HST | Total |
|---------------------------------------|----------|---------|----------|
| Lands Act - Notice of Intent - 1 week | \$31.13 | \$4.67 | \$35.80 |
| Motor Carrier Act - Notice - 1 week | \$39.90 | \$5.99 | \$45.89 |
| Trustee Act - Estate Notice - 1 week | \$34.65 | \$5.20 | \$39.85 |
| Trustee Act - Estate Notice - 2 weeks | \$62.37 | \$9.36 | \$71.73 |
| Trustee Act - Estate Notice - 3 weeks | \$91.25 | \$13.69 | \$104.94 |
| Trustee Act - Estate Notice - 4 weeks | \$118.97 | \$17.85 | \$136.82 |

All other public notices required by law to be published in *The Newfoundland and Labrador Gazette*, eg., Corporations Act, Municipalities Act, Quieting of Titles Act, Urban and Rural Planning Act, etc., are priced according to size: for Single Column \$3.47 per cm or Double Column \$6.93 per cm, plus 15% HST.

For quotes please contact the Office of the Queen's Printer queensprinter@gov.nl.ca

**Government Information Product
Publication Rate Mail
G.S.T. # R107442683**