



THE NEWFOUNDLAND AND LABRADOR GAZETTE

PART I
PUBLISHED BY AUTHORITY

Vol. 94

ST. JOHN'S, FRIDAY, MARCH 22, 2019

No. 12

MINERAL ACT

NOTICE

PUBLISHED IN ACCORDANCE with section 62 of CNLR 1143/96 under the *Mineral Act*, RSNL1990 cM-12, as amended.

Mineral rights to the following mineral licenses have reverted to the Crown:

Mineral License 026737M, 026738M
Held by Paragon Minerals Corporation
Situates near Rogerson Lake, Central NL
On map sheet 12A/10

Mineral License 026709M
Held by Allan Keats (33.3%)/Kevin Keats (33.3%)/Peter Dimmell (33.4%)
Situates near Rogerson Lake, Central NL
On map sheet 12A/07, 12A/10

Mineral License 026708M
Held by Allan Keats (33.3%)/Kevin Keats (33.3%)/Peter Dimmell (33.4%)
Situates near Rogerson Lake, Central NL
On map sheet 12A/10

Mineral License 026734M, 026736M, 026740M
Held by Allan Keats(50%)/Kevin Keats(50%)
Situates near Rogerson Lake, Central NL
On map sheet 12A/10

A portion of license 025956M
Held by Messina Minerals Inc.
Situates near Victoria Lake, Central NL
On map sheet 12A/06
more particularly described in an application on file at Department of Natural Resources.

Mineral License 022736M
Held by Hicks, Darrin
Situates near Pipestone Pond, Central NL
On map sheet 12A/08

Mineral License 023530M
Held by Crocker Sr., Paul
Situates near Northeast Pond, Baie Verte Peninsula
On map sheet 2H/16

Mineral License 023533M
Held by Stares, Shane
Situates near Kanairikok River
On map sheet 13K/11

Mineral License 024534M
Held by Quinlan, Mervin
Situates near Noel Pauls Brook, Central NL
On map sheet 12A/09

Mineral License	024542M
Held by	McGuire, Robert
Situate near	Quinn Lake, Central NL
On map sheet	12A/07
Mineral License	024551M
Held by	Burt, Everett
Situate near	Chapel Island, Central NL
On map sheet	02E/07
Mineral License	024552M
Held by	Burt, Everett
Situate near	Chapel Island, Central NL
On map sheet	02E/07, 02E/10
Mineral License	025412M
Held by	Keats, Fred
Situate near	Southwest Gander River, Central NL
On map sheet	02D/06
Mineral License	025540M
Held by	Buchan's Wiley's Exploration Inc.
Situate near	Victoria River, Central NL
On map sheet	12A/10
Mineral License	025544M
Held by	White, Derek R.
Situate near	Cape Caribou River Area
On map sheet	13F/07
Mineral License	025545M
Held by	Atlantic Zinc Resources Ltd.
Situate near	Rambler Brook, Baie Verte Peninsula
On map sheet	12H/16
Mineral License	025561M
Held by	Sweetapple, Walter
Situate near	Maccles Lake, Central NL
On map sheet	02D/09
Mineral License	025562M
Held by	Ryan, Kevin
Situate near	Bay L'Argent, Burin Peninsula
On map sheet	01M/10
Mineral License	025563M
Held by	Ryan, Kevin
Situate near	Harbour Mille, Burin Peninsula
On map sheet	01M/10

The lands covered by this notice except for the lands within Exempt Mineral Lands, the Exempt Mineral Lands being described in CNLR 1143/96 and NLR 71/98, 104/98, 97/2000, 36/01, 31/04, 78/06, 8/08, 28/09 and 5/13 and outlined on 1:50 000 scale digital maps maintained by the Department of Natural Resources, will be open for staking after the hour of 9:00 a.m. on the 32nd clear day after the date of this publication.

DEPARTMENT OF NATURAL RESOURCES
Justin Lake, Manager - Mineral Rights

File #s 775:1519, 5358, 5360, 6109, 6117, 6125, 6126,
6849, 6958, 6962, 6963, 6976, 6977, 6978

Mar 22

URBAN AND RURAL PLANNING ACT

**NOTICE OF REGISTRATION
CITY OF CORNER BROOK
MUNICIPAL PLAN
AND
DEVELOPMENT REGULATIONS
AMENDMENTS MP18-09 & DR18-09**

TAKE NOTICE that the CITY OF CORNER BROOK Municipal Plan Amendments MP18-09 and Development Regulations Amendments DR18-09, adopted on the 21st day of January, 2019, have been registered by the Minister of Municipal Affairs.

In general terms, the purpose of Municipal Plan Amendment MP18-09 and Development Regulations Amendment DR18-09 is to allow Council to consider 'ATV/snowmobile trail' as a discretionary use throughout the Municipal Planning Area (MPA). In conjunction with community consultation, the amending policies outline Council's support in facilitating and accommodating 'ATV/snowmobile trail' uses/users within the MPA to increase recreational and economic opportunities within the City and region as a whole.

The CORNER BROOK Municipal Plan Amendments MP18-09, and Development Regulations Amendments DR18-09 come into effect on the day that this notice is published in *The Newfoundland and Labrador Gazette*. Anyone who wishes to inspect a copy of Amendments MP18-09 and Development Regulations Amendments DR18-09 may do so at City Hall, Corner Brook during normal business hours.

CITY OF CORNER BROOK
Marina Redmond, City Clerk, City Central

Mar 22

**NOTICE OF REGISTRATION
TOWN OF WHITBOURNE
MUNICIPAL PLAN
AMENDMENT No. 3, 2018,
and
DEVELOPMENT REGULATIONS
AMENDMENT No. 3, 2018**

TAKE NOTICE that the TOWN OF WHITBOURNE Municipal Plan Amendment No. 3, 2018, and Development Regulations Amendment No. 3, 2018, as adopted by Council on the 5th day of September, 2018, has been registered by the Minister of Municipal Affairs and Environment.

In general terms, Municipal Plan Amendment No. 3, 2018, will add a new policy to Plan Policy 4.4.7 to provide Council with discretion to consider transportation uses. Development Regulations Amendment No. 3, 2018, will add

transportation as a discretionary use to the Environmental Protection Land Use Zone Table. The Amendment will also add a condition limiting transportation uses to developed waterbodies as well as requiring the approval of the Minister of Fisheries and Land Resources.

The TOWN OF WHITBOURNE Municipal Plan Amendment No. 3, 2018, and Development Regulations Amendment No. 3, 2018, comes into effect on the day that this notice is published in *The Newfoundland and Labrador Gazette*. Anyone who wishes to inspect a copy of the TOWN OF WHITBOURNE Municipal Plan Amendment No. 3, 2018, and Development Regulations Amendment No. 3, 2018, may do so at the Town Office, Whitbourne during normal working hours.

TOWN OF WHITBOURNE
Crystal Peddle, Town Clerk

Mar 22

LANDS ACT

Notice of Intent, Section 7 Lands Act, SNL 1991 c36 as amended

NOTICE IS HEREBY given that an application has been made to the Department of Fisheries and Land Resources, Agriculture and Lands Branch, to acquire title, pursuant to section 7(2)(d) of the said Act, to that piece of Crown lands situated within 15 metres of the waters of Western Island Pond Brook for the purpose of walking trail.

The application may intrude on the 15 metre shoreline of the above mentioned water body(s) in various locations. For a detailed map, please see the website below:

<http://www.ma.gov.nl.ca/lands/sec7notifications.html>

Please note: It may take up to 5 days from the date of application for details to appear on the website.

Any person wishing to object to the application must file the objection in writing with reasons, within 30 days from the publication of the notice on the Department of Fisheries and Land Resources website, Crown Lands, <http://www.ma.gov.nl.ca/lands/index.html>, to the Minister of Fisheries and Land Resources by mail or email to the nearest Regional Lands Office:

- Eastern Regional Lands Office, P.O. Box 8700, Howley Building, Higgins Line, St. John's, NL, A1B 4J6 Email: easternlandsoffice@gov.nl.ca
- Central Regional Lands Office, P.O. Box 2222, Gander, NL, A1V 2N9 Email: centrallandsoffice@gov.nl.ca
- Western Regional Lands Office, P.O. Box 2006, Sir Richard Squires Building, Corner Brook, NL, A2H 6J8 Email: westernregionlands@gov.nl.ca

- Labrador Regional Lands Office, P.O. Box 3014, Station "B", Happy Valley-Goose Bay, NL, A0P 1E0 Email: labradorlandsoffice@gov.nl.ca

(DISCLAIMER: *The Newfoundland and Labrador Gazette* publishes a NOTICE OF INTENT as received from the Applicant and takes no responsibility for errors or omissions in the property being more particularly described.)

Mar 22

Notice of Intent, Section 7 Lands Act, SNL 1991 c36 as amended

NOTICE IS HEREBY given that an application has been made to the Department of Fisheries and Land Resources, Agriculture and Lands Branch, to acquire title, pursuant to section 7(2)(d) of the said Act, to that piece of Crown lands situated within 15 metres of the waters of Upper Three Corner Pond for the purpose of walking trail.

The application may intrude on the 15 metre shoreline of the above mentioned water body(s) in various locations. For a detailed map, please see the website below:

<http://www.ma.gov.nl.ca/lands/sec7notifications.html>

Please note: It may take up to 5 days from the date of application for details to appear on the website.

Any person wishing to object to the application must file the objection in writing with reasons, within 30 days from the publication of the notice on the Department of Fisheries and Land Resources website, Crown Lands, <http://www.ma.gov.nl.ca/lands/index.html>, to the Minister of Fisheries and Land Resources by mail or email to the nearest Regional Lands Office:

- Eastern Regional Lands Office, P.O. Box 8700, Howley Building, Higgins Line, St. John's, NL, A1B 4J6 Email: easternlandsoffice@gov.nl.ca
- Central Regional Lands Office, P.O. Box 2222, Gander, NL, A1V 2N9 Email: centrallandsoffice@gov.nl.ca
- Western Regional Lands Office, P.O. Box 2006, Sir Richard Squires Building, Corner Brook, NL, A2H 6J8 Email: westernregionlands@gov.nl.ca
- Labrador Regional Lands Office, P.O. Box 3014, Station "B", Happy Valley-Goose Bay, NL, A0P 1E0 Email: labradorlandsoffice@gov.nl.ca

(DISCLAIMER: *The Newfoundland and Labrador Gazette* publishes a NOTICE OF INTENT as received from the Applicant and takes no responsibility for errors or omissions in the property being more particularly described.)

Mar 22

CHANGE OF NAME ACT, 2009

UNDER THE AUTHORITY vested in me by the *Change of Name Act, 2009*, SNL2009 cC-8-1, I hereby certify the following names have been changed.

FORMER SURNAME	FORMER GIVEN NAME	NEW SURNAME	NEW GIVEN NAME	COMMUNITY
SPURRELL	ETHAN MANISH	COLLINS	ETHAN MANISH	GLENWOOD
LAWRENCE	MATTHEW FABIAN	LEFRENSE	MATTHEW FABIAN	ISLE AUX MORTS
STAGG	TAYLOR JASON	GOODYEAR	TAYLOR JASON	GANDER
POWER	MACKENZIE MARIE	KEEPING	MACKENZIE MARIE	FOX ROOST
PARMITER	KYLE GERALD HUBERT	MURPHY	KYLE GERALD HUBERT	KELLOGGERS
RYLES	DIANE MARIE	CARAVAN	DIANE MARIE	CORNER BROOK
MARTIN	ISABEL DONNA PRISCILLA	VARDY	ISABEL DONNA	HICKMAN'S HARBOUR
IVANY	PAYTON JANINE	BYRNE	PAYTON JANINE	GRAND FALLS-WINDSOR
REARDON-MAHER	JAYDEN MATTHEW	MAHER	JAYDEN MATTHEW	PARADISE
JACQUE	FINLEY REUBEN	PARSONS	FINLEY REUBEN JACQUE	ST. ANTHONY
POWERS-THOMPSON	DYLAN RONALD	THOMPSON	DYLAN RONALD	KILBRIDE
MARTIN	ANNALEA KATRINA	VARDY	ANNALEA MELISSA	HICKMAN'S HARBOUR
LETEMPLIER	RAY ROGER	MULLETT LETEMPLIER	RAY ROGER	BURIN
GAY	GERALDINE MARY	GAYE	JUDY MARY	POINT OF BAY
ANDERSON	KAITLYN ASHLEY	BLAGDON	KAITLYN ASHLEY	GRAND FALLS-WINDSOR
LEVANDIER	LINCOLN RICHARD	HALE	LINCOLN RICHARD	ST. JOHN'S
TILLEY	JUSTIN WILLIAM	CARTER	OWEN WILLIAM	TORBAY
COLE	RACHEL MARY	SCEVIOUR	RACHEL MARY	TORBAY
HELLIER	NANCY MAXINE	HILLIER	NANCY MAXINE	CLARKE'S BEACH
GOSBEE	JONATHAN JOSEPH	NEWBURY	JONATHAN JOSEPH	SPRINGDALE
CURNEW	SHANNON ROBERT	NOLAN	SHANNON ROBERT	STEPHENVILLE
FIFIELD-SNOOK	NADIA MADELENE	FIFIELD	NADIA MADELENE	ST. JOHN'S

DATED this 13th day of March, 2019.

SERVICE NL

Ken Mullaly, Registrar, Vital Statistics

QUIETING OF TITLES ACT

**PETITION TO QUIET A TITLE
IN THE SUPREME COURT OF
NEWFOUNDLAND AND LABRADOR
GENERAL DIVISION**

IN THE MATTER OF piece or parcel of land situate at Green's Road Extension, in the Town of Bay Roberts, in the Province of Newfoundland and Labrador and an Application by PHILIP CLARKE AND HELEN CLARKE and ROBERT BARTLETT AND COLLETTE BARTLETT, pursuant to the *Quieting of Titles Act*, RSNL1990 c. Q-3, as amended;

NOTICE OF APPLICATION UNDER THE *QUIETING OF TITLES ACT*, RSNL1990c. Q-3 AS AMENDED

NOTICE IS HEREBY GIVEN all parties that PHILIP CLARKE AND HELEN CLARKE (jointly) and ROBERT BARTLETT AND COLLETTE BARTLETT (jointly), have applied to the Supreme Court of Newfoundland and Labrador, Trial Division (General), to have their title to all those pieces or parcels of land situate at Green's Road Extension, in the Town of Bay Roberts, in the Province of Newfoundland and Labrador, and more particularly described and outlined in Schedules "A" and "A-1" as attached hereto in this matter in the Registry of the Supreme Court of Newfoundland and Labrador, General Division, at St. John's, investigated and for declarations that the said Applicants are the absolute owners thereof. The Quieting, particularly, concerns the nature of the trail referenced in Schedule "B" attached hereto.

All persons having title adverse to the said title claimed by the Applicants shall file in the Registry of the Supreme Court of Newfoundland and Labrador, Trial Division (General), particulars of such adverse claim and serve same, together with an Affidavit verifying the same, on the undersigned solicitors for the Applicants on or before the 26th day of April, 2019, after which date no party having any claim shall be permitted to file the same or to be heard except by special leave of the Court and subject to such conditions as the Court may deem Just.

All adverse claims shall be investigated in such manner as the Supreme Court may direct.

DATED AT St. John's, in the Province of Newfoundland and Labrador, this 8th day of March, 2019.

MCINNES COOPER
Michael Crosbie, Q.C.
Solicitors for the Applicants

ADDRESS FOR SERVICE:
5th Floor, Baine Johnston Centre
10 Fort William Place
P.O. Box 5939
St. John's, NL AIC SX4

Tel: (709) 724-3618
Fax: (709) 722-1763

SCHEDULE "A"

MEETS AND BOUNDS DESCRIPTION OF PROPERTY ACQUIRED BY PHILLIP CLARKE AND LOCATED AT BAY ROBERTS, ELECTORAL DISTRICT OF PORT-DE-GRAVE, PROVINCE OF NEWFOUNDLAND & LABRADOR, AND BEING MORE PARTICULARLY DESCRIBED ON THE ACCOMPANYING DRAWING AS SCHEDULE "B".

ALL that lot, piece or parcel of land situated and being off Greens Road Extension and along the southern limits of the beach at the waters of Spaniards Bay,

BEGINNING at a point, said point being the northwesternmost corner of within described lot with Modified Transverse Mercator Grid Projection Coordinates N 5,273,437.866 m. E 284,399.234 m. as per the North American Datum 1983, fifty three degrees West Longitude;

THENCE running along land of Parcel 2 Robert Bartlett S 33° 55' 23" E for 123.177 metres;

THENCE running along land of Gerald Snow Roll 811 Frame 567 N 51° 10' 00" E for 30.740 metres;

THENCE running along land of Harold Skinner Roll 2131 Frame 246 N 31° 24' 37" W for 8.100 metres;

THENCE continuing along land of Harold Skinner Roll 2131 Frame 246 N 28° 29' 25" W for 30.150 metres;

THENCE continuing along land of Harold Skinner Roll 2131 Frame 246 N 28° 36' 59" W for 30.840 metres;

THENCE continuing along land of Harold Skinner Roll 2131 Frame 246 and Isaac Churchill Vol. 54 Fol, 8 or Assigns N 31°13' 00" W for 42.055 metres

THENCE continuing along crown land N 31°13' 00" W for 7.181 metres;

THENCE running along the southern limits of the beach at the waters of Spaniards Bay S 59° 49' 01" W for 39.097 metres, more or less to the point or place of beginning containing 4256 square metres, more or less

TOGETHER WITH an access easement across land of Gerald Snow Roll 811 Frame 567 described as follows, this is to say, BEGINNING at a point, said point being the southwesternmost corner of within described easement with Modified Transverse Mercator Grid Project Coordinates of N 5,273,304.977 m. E 284,453.863m. as per the North American Datum 1983, fifty-three degrees West Longitude;

THENCE running along land of Maxwell & Keith Mercer N 40° 26' 17" W for 15.006 metres;

THENCE running along land of Robert Bartlett (Parcel 2) and Phillip Clarke (Parcel 1) N 51° 10' 00" E for 61.479 metres;

THENCE running along land of Harold Skinner Roll 2131 Frame 246 S 30° 22' 46" E for 5.364 metres;

THENCE running along land of John Bartlett Roll 1822 Frame 1000 S 30° 22' 46" E for 2.203 metres;

THENCE running a long land of John Bartlett Registration No. 116277 S 31° 24' 37" E for 12.841 metres;

THENCE running along land of Gerald Snow Roll 811 Frame 567 S 58° 26' 25" W for 41.217 metres;

THENCE continuing a long land of Gerald Snow Roll 811 Frame 567 S 51° 10' 00" W for 17.402 metres, more or less to the point or place of beginning containing 1011 square metres, more or less.

TOGETHER WITH an access easement across land of John Bartlett Roll 1822 Frame 1000 and Registration No. 116277 described as follows, that is to say,

BEGINNING at a point, said point being the southeasternmost corner of within described easement with Modified Transverse Mercator Grid Projection Coordinates of N 5,273,368.075 m. E 284,552.379 m. as per the North American Datum 1983, fifty-three degrees West Longitude;

THENCE running along the western limits of Greens Road Extension N 32° 58' 49" W for 15.005 metres;

THENCE running along land of John Bartlett Roll 1822 Frame 1000 and land of running along land of John Bartlett Registration No. 116277 S 58° 29' 01" W for 58.041 metres;

THENCE running along land of Gerald Snow Roll 811 Frame 567 S 30° 22' 46" E for 2.20 metres;

THENCE continuing along land of Gerald Snow Roll 811 Frame 567 S 31°24'37" E for 12.841 metres;

THENCE running along land of John Bartlett Registration No. 116277 N 58° 26' 25" E for 58.492 metres more or less to the point or place of beginning containing 875 square metres, more or less.

ALL bearings being referred to the meridian of fifty-three degrees west longitude of the three degree modified transverse mercator projection as per the NAD83 datum.

Michael S. Nolan N.L.S,
May 25, 2008

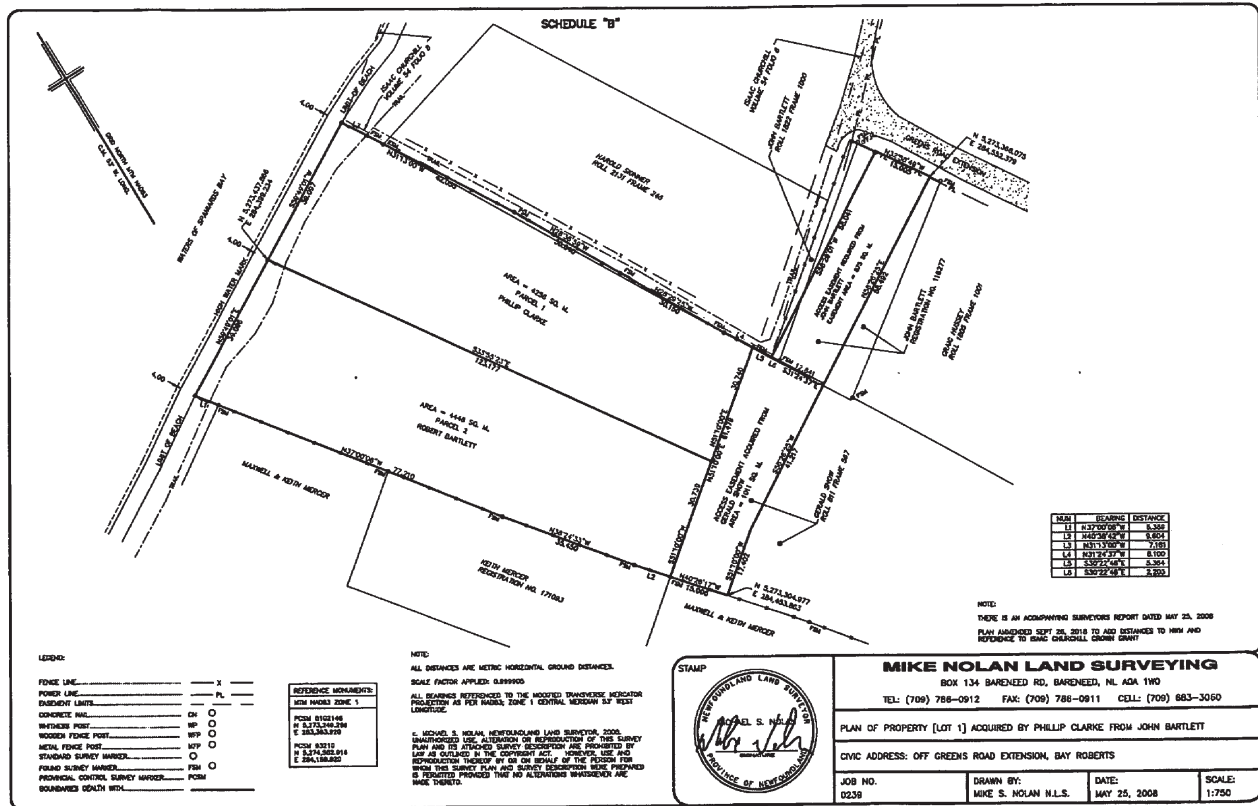

SCHEDULE "A"

MEETS AND BOUNDS DESCRIPTION OF PROPERTY ACQUIRED BY ROBERT BARTLETT AND LOCATED AT BAY ROBERTS, ELECTORAL DISTRICT OF PORT-DE-GRAVE, PROVINCE OF NEWFOUNDLAND & LABRADOR, AND BEING MORE PARTICULARLY DESCRIBED ON THE ACCOMPANYING DRAWING

ALL that lot, piece or parcel of land situated and being off Greens Road Extension and along the southern limits of the beach at the waters of Spaniards Bay.

BEGINNING at a point, said point being the northeasternmost corner of within described lot with Modified Transverse Mercator Grid Projection Coordinates of N 5,273,437.866 m. E 284,399.234 m. as per the North American Datum 1983, fifty three degrees West Longitude;

THENCE running along land of Parcel 1 Phillip Clarke S 33° 55' 23" E for 123.177 metres;

THENCE running along land of Gerald Snow Roll 811 Frame 567 S 51° 10' 00" W for 30.739 metres;

THENCE running along land claimed by Keith Mercer Registration No. 171093 N 40° 38' 42" W for 9.604 metres;

THENCE continuing along land claimed by Keith Mercer Registration No. 171093 N 38° 24' 33" W for 35.450 metres;

THENCE continuing along land claimed by Keith Mercer Registration No. 171093 and land of Maxwell & Keith Mercer N 37° 00' 06" W for 77.210 metres;

THENCE continuing along land of Maxwell & Keith Mercer N 37° 00' 06" W for 6.389 metres;

THENCE running along the southern limits of the beach at the waters of Spaniards Bay N 59° 49' 01" E for 39.096 metres, more or less to the point or place of beginning containing 4448 square metres, more or less.

TOGETHER WITH an access easement across land of Gerald Snow Roll 811 Frame 567 described as follows, that is to say,

BEGINNING at a point, said point being the southwesternmost corner of within described easement with Modified Transverse Mercator Grid Projection Coordinates of N 5,273,304.977 m. E 284,453.863 m. as per the North American Datum 1983, fifty three degrees West Longitude;

THENCE running along land of Maxwell & Keith Mercer N 40° 26' 17" W for 15.006 metres;

THENCE running along land of Robert Bartlett (Parcel 2) and Phillip Clarke (Parcel 1) N 51° 10' 00" E for 61.479 metres;

THENCE running along land of Harold Skinner Roll 2131 Frame 246 S 30° 22' 46" E for 5.364 metres;

THENCE running along land of John Bartlett Roll 1822 Frame 1000 S 30° 22' 46" E for 2.203 metres;

THENCE running along land of John Bartlett Registration No. 116277 S 31° 24' 37" E for 12.841 metres;

THENCE running along land of Gerald Snow Roll 811 Frame 567 S 58° 26' 25" W for 41.217 metres;

THENCE continuing along land of Gerald Snow Roll 811 Frame 567 S 51° 10' 00" W for 17.402 metres, more or less to the point or place of beginning containing 1011 square metres, more or less.

TOGETHER WITH an access easement across land of John Bartlett Roll 1822 Frame 1000 and Registration No. 116277 described as follows, that is to say,

BEGINNING at a point, said point being the southeasternmost corner of with in described easement with Modified Transverse Mercator Grid Projection Coordinates of N 5,273,368.075 m. E 284,552.379 m. as per the North American Datum 1983, fifty three degrees West Longitude;

THENCE running along the western limits of Greens Road Extension N 32° 58' 49" W for 15.005 metres;

THENCE running along land of John Bartlett Roll 822 Frame 1000 and land of running along land of John Bartlett Registration No. 116277 S 58° 29' 01" W for 58.041 metres;

THENCE running along land of Gerald Snow Roll 811 Frame 567 S 30° 22' 46" E for 2.20 metres;

THENCE continuing along land of Gerald Snow Roll 811 Frame 567 S 31° 24' 37" E for 12.841 metres;

THENCE running along land of John Bartlett Registration No. 116277 N 58° 26' 25" E for 58.492 metres, more or less to the point or place of beginning containing 875 square metres, more or less.

ALL bearings being referred to the meridian of fifty-three degrees west longitude of the three degree modified transverse mercator projection as per the NAD83 datum.

Michael S. Nolan N.L.S.
May 25, 2008

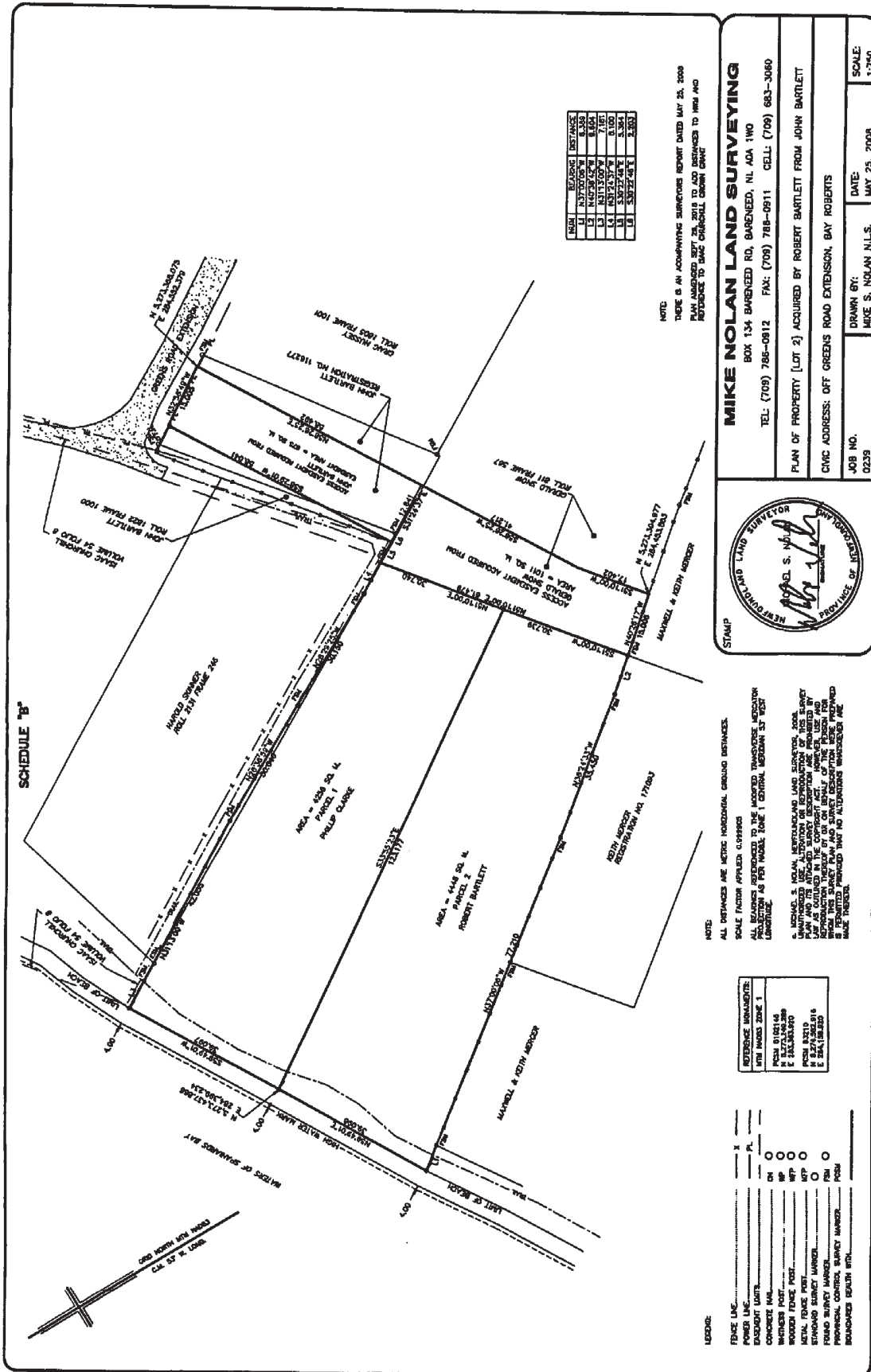

TRUSTEE ACT

NOTICE

IN THE MATTER OF the Estate of JOHN MOULTON
Late of Pouch Cove in the Province of Newfoundland and
Labrador, Deceased.

AND IN THE MATTER OF the *Trustee Act*, RSNL c. T-10,
S. 24

All persons claiming to be creditors of, or who have any
claims or demands either as beneficiaries or next-of-kin
(by full or half blood, legal adoption or marriage) upon or
affecting, the Estate of JOHN MOULTON who died at Pouch
Cove, NL on or about August 6th, 1927 are hereby requested
to send particulars thereof in writing, duly attested, to:

OFFICE OF THE PUBLIC TRUSTEE, Suite 401 - 136
Crosbie Road, St. John's, NL A1B 3K3.

Particulars will be received by the OFFICE OF THE
PUBLIC TRUSTEE, as Executor of the Estate of JOHN
MOULTON on or before April 8th, 2019, after which date
the said Executor will proceed to distribute the Estate having
regard only to the claims of which he then shall have had
notice.

DATED AT the City of St. John's, in the Province of
Newfoundland and Labrador, this 22nd day of March, 2019.

OFFICE OF THE PUBLIC TRUSTEE
Administrator of the Estate of
JOHN MOULTON

ADDRESS FOR SERVICE:
Suite 401 - 136 Crosbie Road
St. John's, NL A1B 3K3

Tel: (709) 729-0850/4509
Fax: (709) 729-3063

Mar 22



THE NEWFOUNDLAND AND LABRADOR GAZETTE

**PART II
SUBORDINATE LEGISLATION
FILED UNDER THE STATUTES AND SUBORDINATE LEGISLATION ACT**

Vol. 94

ST. JOHN'S, FRIDAY, MARCH 22, 2019

No. 12

**NEWFOUNDLAND AND LABRADOR
REGULATION**

NLR 13/19



**NEWFOUNDLAND AND LABRADOR
REGULATION 13/19**

Livestock Owners Compensation Order, 2019
under the
Livestock Insurance Act

(Filed March 21, 2019)

Under the authority of section 20 of the *Livestock Insurance Act*, I make the following Order.

Dated at St. John's, March 14, 2019.

Gerry Byrne
Minister of Fisheries and Land Resources

ORDER

Analysis

- | | |
|-----------------|-----------------|
| 1. Short title | 4. Repeal |
| 2. Definitions | 5. Commencement |
| 3. Compensation | |

Short title

1. This Order may be cited as the *Livestock Owners Compensation Order, 2019*.

Definitions

2. In this Order

- (a) "calves" means dairy cattle and beef cattle, male or female, under one year old; and
- (b) "heifers" includes female dairy cattle and female beef cattle and means an animal which is more than one year old and has not given birth to a calf.

Compensation

3. The amount of compensation to be paid to owners insured under the Livestock Insurance Plan for losses caused to livestock by dogs or predators during the period from April 1, 2019 to March 31, 2020 is as follows:

(a) dairy cattle – per head

(i) for registered bulls, \$750

(ii) for unregistered bulls, 500

(iii) for registered cows, 750

(iv) for unregistered cows, 500

(v) for registered heifers, 500

(vi) for unregistered heifers, 300

(vii) for registered calves, 150

(viii) for unregistered calves, 70

(b) beef cattle – per head

(i) for registered bulls, \$650

(ii) for unregistered bulls, 400

(iii) for registered cows, 650

(iv) for unregistered cows, 400

(v) for registered heifers, 400

(vi) for unregistered heifers, 200

(vii) for registered calves, 100

(viii) for unregistered calves, 70

(c) sheep – per head

(i) for registered rams over one year, \$450

- (ii) for unregistered rams over one year, 210
- (iii) for registered ewes over one year, 400
- (iv) for unregistered ewes over one year, 210
- (v) for registered ram lambs under one year, 600
- (vi) for unregistered ram lambs under one year, 125
- (vii) for registered ewe lambs under one year, 530
- (viii) for unregistered ewe lambs under one year, 125
- (d) goats – per head
 - (i) for registered bucks over one year, \$250
 - (ii) for unregistered bucks over one year, 200
 - (iii) for registered does over one year, 250
 - (iv) for unregistered does over one year, 200
 - (v) for registered bucks under one year, 200
 - (vi) for unregistered bucks under one year, 100
 - (vii) for registered does under one year, 200
 - (viii) for unregistered does under one year, 100

Repeal

4. The *Livestock Owners Compensation Order, 2018*, Newfoundland and Labrador regulation 18/18, is repealed.

Commencement

5. This order comes into force on April 1, 2019.

©Queen's Printer

Index

PART I

Change of Names Act, 2009 - Notice	106
Lands Act - Notices	105
Mineral Act - Notice	103
Quieting of Titles Act – Notice	107
Urban and Rural Planning Act, 2000 – Notice	104
Trustee Act – Notices	111

PART II

CONTINUING INDEX OF SUBORDINATE LEGISLATION

Title of Act and Subordinate Legislation made thereunder	CNLR or NL Reg.	Amendment	NL Gazette Date & Page No.
Livestock Insurance Act			
Livestock Owners Compensation Order, 2019	NLR 13/19	New	March 22/17 p. 85

The Newfoundland and Labrador Gazette is published from the Office of the Queen's Printer.

Copy for publication must be received by **Friday, 4:30 p.m.**, seven days before publication date to ensure inclusion in next issue. Advertisements must be submitted in either PDF format or as a MSWord file. When this is not possible, advertisements must be either, typewritten or printed legibly, separate from covering letter. Number of insertions required must be stated and the names of all signing officers typewritten or printed.

Copy may be mailed to the address below, faxed to (709) 729-1900 or emailed to queensprinter@gov.nl.ca. Subscription rate for *The Newfoundland and Labrador Gazette* is \$144.38 for 52 weeks plus 15% HST (\$166.04). Weekly issues, \$3.47 per copy, plus 15% HST (\$3.99) payable in advance.

All cheques, money orders, etc., should be made payable to THE NEWFOUNDLAND EXCHEQUER ACCOUNT and all correspondence should be addressed to: Office of the Queen's Printer, P. O. Box 8700, Ground Floor, East Block, Confederation Building, St. John's, NL A1B 4J6, Telephone: (709) 729-3649, Fax: (709) 729-1900.

Web Site: <http://www.servicenl.gov.nl.ca/printer/index.html>

The Newfoundland and Labrador Gazette
Advertising Rates
Prices effective July 1, 2016

Notices	Rate	15%	HST Total
Lands Act - Notice of Intent - 1 week	\$31.13	\$4.67	\$35.80
Motor Carrier Act - Notice - 1 week	\$39.90	\$5.99	\$45.89
Trustee Act - Estate Notice - 1 week	\$34.65	\$5.20	\$39.85
Trustee Act - Estate Notice - 2 weeks	\$62.37	\$9.36	\$71.73
Trustee Act - Estate Notice - 3 weeks	\$91.25	\$13.69	\$104.94
Trustee Act - Estate Notice - 4 weeks	\$118.97	\$17.85	\$136.82

All other public notices required by law to be published in *The Newfoundland and Labrador Gazette*, eg., Corporations Act, Municipalities Act, Quieting of Titles Act, Urban and Rural Planning Act, etc., are priced according to size: for Single Column \$3.47 per cm or Double Column \$6.93 per cm, plus 15% HST.

For quotes please contact the Office of the Queen's Printer queensprinter@gov.nl.ca

**Government Information Product
Publication Rate Mail
G.S.T. # R107442683**