

THE NEWFOUNDLAND AND LABRADOR GAZETTE

PART I
PUBLISHED BY AUTHORITY

Vol. 94

ST. JOHN'S, FRIDAY, JUNE 21, 2019

No. 25

MINERAL ACT

NOTICE

Published in accordance with section 62 of CNLR 1143/96 under the Mineral Act, RSNL 1990 cM-12, as amended.

Mineral rights to the following mineral licenses have reverted to the Crown:

A portion of license 017973M
Held by Hicks, David
Situates near Nippers Harbour, Baie Verte Peninsula
On map sheet 02E/13
more particularly described in an application on file at Department of Natural Resources.

A portion of license 024251M
Held by Hicks, Darrin
Situates near Berry Hill Pond, Central NL
On map sheet 02D/05, 02D/03, 02D/06, 02D/04
more particularly described in an application on file at Department of Natural Resources.

A portion of license 023590M
Held by Canstar Resources Inc.
Situates near Red Indian Lake Area, Central NL
On map sheet 12A/15
more particularly described in an application on file at Department of Natural Resources.

Mineral License 023192M
Held by Dimmell, Peter
Situates near White Hills Pond, Avalon Peninsula
On map sheet 01N/07

Mineral License 023206M
Held by Quadro Resources Ltd.
Situates near Victoria River, Central NL
On map sheet 12A/04

Mineral License 023950M
Held by Jacobs, Wilson J.
Situates near Kaipokok River
On map sheet 13K/10

Mineral License 025030M
Held by Burt, Clyde
Situates near Medonnegonix Lake, Southern NL
On map sheet 01M/14

Mineral License 021449M
Held by Fox, Natasha Khan
Situates near Rocky Pond Area, Western NL
On map sheet 12H/05

THE NEWFOUNDLAND AND LABRADOR GAZETTE

June 21, 2019

Mineral License Held by Situates near On map sheet	025288M Specogna, Marino Pynns Brook, Western NL 12H/04, 12H/03	Mineral License Held by Situates near On map sheet	025127M Saffron H.O.F. Inc. Garrison Hills, Southern NL 01M/12
A portion of license Held by Situates near On map sheet more particularly described in an application on file at Department of Natural Resources.	025413M JAL Exploration Inc Reid Boook 14D/08	Mineral License Held by Situates near On map sheet	025131M Burton, Jason North Yak Lake, Baie Verte Peninsula 12H/16, 02E/13
Mineral License Held by Situates near On map sheet	025109M Penney, Brian Alexis River 13A/09, 13A/08	Mineral License Held by Situates near On map sheet	025132M Hewitt, Harold Garlands Pond, Central NL 02D/09, 02C/12
Mineral License Held by Situates near On map sheet	025116M Bradley, Pearce Taylors Pond, White Bay 12H/11, 12H/10	Mineral License Held by Situates near On map sheet	025133M Saffron H.O.F. Inc. Whites River, Western NL 12H/11
Mineral License Held by Situates near On map sheet	025119M Budgell, Aubrey Alexis River Area 13A/08	Mineral License Held by Situates near On map sheet	025134M Saffron H.O.F. Inc. St. Jones Within, Eastern NL 02C/04
Mineral License Held by Situates near On map sheet	025120M Budgell, Aubrey Alexis River Area 13A/08	Mineral License Held by Situates near On map sheet	025135M Saffron H.O.F. Inc. Dolland Pond, Central NL 11P/16
Mineral License Held by Situates near On map sheet	025121M Budgell, Aubrey Alexis River Area 13A/09, 13A/08	Mineral License Held by Situates near On map sheet	025136M Saffron H.O.F. Inc. Hickmans Harbour, Eastern NL 02C/04
Mineral License Held by Situates near On map sheet	025123M Hopkins, Clarence Canada Harbour, Great Northern Peninsula 12I/09	Mineral License Held by Situates near On map sheet	025137M Hopkins, Clarence Embree, Great Northern Peninsula 12I/09
Mineral License Held by Situates near On map sheet	025124M Hopkins, Clarence Canada Harbour, Great Northern Peninsula 12I/09	Mineral License Held by Situates near On map sheet	025138M Hopkins, Clarence Howe Harbour, Great Northern Peninsula 02M/05
Mineral License Held by Situates near On map sheet	025125M Hopkins, Clarence Three Brooks Pond, Great Northern Peninsula 02M/05	Mineral License Held by Situates near On map sheet	025141M Hopkins, Clarence Canada Harbour, Great Northern Peninsula 12I/09
Mineral License Held by Situates near On map sheet	025126M Hopkins, Clarence Stock Pond, Great Northern Peninsula 02M/05	Mineral License Held by Situates near On map sheet	025145M Hopkins, Clarence Wild Cove, Great Northern Peninsula 12I/09

Mineral License Held by Situates near On map sheet	025146M Hopkins, Clarence Bide Arm, Great Northern Peninsula 12I/16	Mineral License Held by Situates near On map sheet	025173M White, Jason St. Brides, Avalon Peninsula 01L/16
Mineral License Held by Situates near On map sheet	025147M Hopkins, Clarence Watsons Pond, Great Northern Peninsula 12P/09	Mineral License Held by Situates near On map sheet	025174M White, Jason Cuslett, Avalon Peninsula 01L/16
Mineral License Held by Situates near On map sheet	025148M Hopkins, Clarence Watsons Pond, Great Northern Peninsula 12P/09	Mineral License Held by Situates near On map sheet	025175M White, Jason Bellevue, Avalon Peninsula 01N/12
Mineral License Held by Situates near On map sheet	025149M Hopkins, Clarence Watsons Pond, Great Northern Peninsula 12P/09	Mineral License Held by Situates near On map sheet	025178M Kalt, Ryan Three Corner Pond, Baie Verte 12H/16
Mineral License Held by Situates near On map sheet	025164M Hicks, Darrin Quinn Lake, Central NL 12A/10	Mineral License Held by Situates near On map sheet	025197M Kennedy, Chad Manuels River, Avalon Peninsula 01N/07
Mineral License Held by Situates near On map sheet	025165M Budgell, Aubrey Daniels Harbour Area, Great Northern Peninsula 12I/05	Mineral License Held by Situates near On map sheet	015552M Quadro Resources Ltd. Victoria River, Central NL 12A/04 more particularly described in an application on file at Department of Natural Resources.
Mineral License Held by Situates near On map sheet	025166M Budgell, Aubrey Daniels Harbour Area, Great Northern Peninsula 12I/06	Mineral License Held by Situates near On map sheet	017901M Altius Resources Inc. Snelgrove Lake 23I/12
Mineral License Held by Situates near On map sheet	025167M Budgell, Aubrey Daniels Harbour Area, Great Northern Peninsula 12I/06	Mineral License Held by Situates near On map sheet	021667M Howse, Timothy Joes Lake, Central NL 12H/01, 02E/04
Mineral License Held by Situates near On map sheet	025168M Budgell, Aubrey Daniels Harbour Area, Great Northern Peninsula 12I/06	Mineral License Held by Situates near On map sheet	022311M Hewlett, Leslie Western Arm, Baie Verte 12H/15
Mineral License Held by Situates near On map sheet	025169M Budgell, Aubrey Daniels Harbour Area, Great Northern Peninsula 12I/06	Mineral License Held by Situates near On map sheet	022404M Buchan's Wiley's Exploration Inc. Clench Brook, Central NL 12A/15
Mineral License Held by Situates near On map sheet	025170M Budgell, Aubrey Middle Ridge, Burin Peninsula 01L/13	Mineral License Held by Situates near On map sheet	022845M Mercer, Norman La Manche River, Avalon Peninsula 01N/03
		Mineral License Held by Situates near On map sheet	022994M New Millennium Iron Corp. Menihkek Lake 23J/07

Mineral License	023207M
Held by	Jackman, Derek
Situate near	Lloyds Lake Area, Central NL
On map sheet	12A/05
Mineral License	023542M
Held by	Stares, Robert T.
Situate near	Southwest Gander River, Central NL
On map sheet	02D/10
Mineral License	023939M
Held by	Thomas, David G.
Situate near	Victoria Lake, Central NL
On map sheet	12A/06
Mineral License	024046M
Held by	Hopkins, Clarence
Situate near	Three Brooks Pond, Great Northern Peninsula
On map sheet	02M/05
Mineral License	024048M
Held by	Hicks, Darrin
Situate near	Wilson Lake Area
On map sheet	13E/06
Mineral License	024432M
Held by	Labmag GP Inc.
Situate near	Stakit Lake
On map sheet	23J/14, 23J/11
Mineral License	025199M
Held by	Quinlan, Roland
Situate near	Victoria Lake, Central NL
On map sheet	12A/06
Mineral License	025733M
Held by	Kapuskasing Gold Corp.
Situate near	St. Anthony, Great Northern Peninsula
On map sheet	02M/05

The lands covered by this notice except for the lands within Exempt Mineral Lands, the Exempt Mineral Lands being described in CNLR 1143/96 and NLR 71/98, 104/98, 97/00, 36/2001, 31/04, 78/06, 8/08, 28/09 and 5/13 and outlined on 1:50 000 scale digital maps maintained by the Department of Natural Resources, will be open for staking after the hour of 9:00 a.m. on the 32nd clear day after the date of this publication.

DEPARTMENT OF NATURAL RESOURCES
Justin Lake, Manager - Mineral Rights

Jun 21

HIGHWAY TRAFFIC ACT

NOTICE OF REGISTRATION TOWN OF PORTUGAL COVE-ST. PHILIP'S TRAFFIC REGULATIONS

TAKE NOTICE that the TOWN OF PORTUGAL COVE-ST. PHILIP'S Traffic Regulations, as adopted by Council on the 11th day of June, 2019 has been registered by the Minister of Municipal Affairs and Environment.

The purpose of these Regulations is to facilitate the safe and orderly flow of traffic within the TOWN OF PORTUGAL COVE-ST. PHILIP'S while also serving to protect, preserve and promote the enjoyment of the visual aesthetics of the highways in Town.

The TOWN OF PORTUGAL COVE-ST. PHILIP'S Traffic Regulations come into effect on the day that this notice is published in *The Newfoundland and Labrador Gazette*. Anyone who wishes to inspect a copy of the TOWN OF PORTUGAL COVE-ST. PHILIP'S Traffic Regulations may do so at the Town Office, Portugal Cove-St. Philip's during normal working hours.

TOWN OF PORTUGAL COVE-ST. PHILIP'S
Tony Pollard, CPA, CMA, Town Clerk

ADDRESS FOR SERVICE:
1119 Thorburn Road
A1M 1T6

Tel: (709) 895-8000
Fax: (709) 895-3780

Jun 21

URBAN AND RURAL PLANNING ACT, 2000

NOTICE OF REGISTRATION TOWN OF TRINITY MUNICIPAL PLAN AMENDMANT NO. 2 AND DEVELOPMENT REGULATIONS AMENDMENT NO. 3, 2019

TAKE NOTICE that the TOWN OF TRINITY Municipal Plan Amendment No.3, 2019, adopted on the 6th day of May, 2019, and approved on the 3rd day of June, 2019, has been registered by the Minister of Municipal Affairs and Environment.

In general terms, the purpose of the Plan Amandment is to redesignate and rezone land at Jiggging Hole, off the Fort Point road, to permit a seasonal residential development.

The TRINITY Municipal Plan Amendment No. 2 and Development Regulations Amendment No. 3, 2019, come into effect on the day that this notice is published in *The Newfoundland and Labrador Gazette*. Anyone who wishes to inspect a copy of the Municipal Plan and Development

Regulations Amendments may do so at the Town Office,
Trinity, Trinity Bay, during normal working hours.

TOWN OF TRINITY
Linda Sweet, Town Clerk

Jun 21

LANDS ACT

**Notice of Intent, Section 7
Lands Act, SNL 1991 c36 as amended**

NOTICE IS HEREBY given that an application has been made to the Department of Fisheries and Land Resources, Agriculture and Lands Branch, to acquire title, pursuant to section 7(2)(d) of the said Act, to that piece of Crown lands situated within 15 metres of the waters of Stone Ducky Brook, Bay Bulls for the purpose of recreational trails.

The application may intrude on the 15 metre shoreline of the above mentioned water body(s) in various locations. For a detailed map, please see the website below:

<http://www.ma.gov.nl.ca/lands/sec7notifications.html>

Please note: It may take up to 5 days from the date of application for details to appear on the website.

Any person wishing to object to the application must file the objection in writing with reasons, within 30 days from the publication of the notice on the Department of Fisheries and Land Resources website, Crown Lands, <http://www.ma.gov.nl.ca/lands/index.html>, to the Minister of Fisheries and Land Resources by mail or email to the nearest Regional Lands Office:

- Eastern Regional Lands Office, P.O. Box 8700, Howley Building, Higgins Line, St. John's, NL, A1B 4J6 Email: easternlandsoffice@gov.nl.ca
- Central Regional Lands Office, P.O. Box 2222, Gander, NL, A1V 2N9 Email: centrallandsoffice@gov.nl.ca
- Western Regional Lands Office, P.O. Box 2006, Sir Richard Squires Building, Corner Brook, NL, A2H 6J8 Email: westernregionlands@gov.nl.ca
- Labrador Regional Lands Office, P.O. Box 3014, Station "B", Happy Valley-Goose Bay, NL, A0P 1E0 Email: labradorlandsoffice@gov.nl.ca

(DISCLAIMER: *The Newfoundland and Labrador Gazette* publishes a NOTICE OF INTENT as received from the Applicant and takes no responsibility for errors or omissions in the property being more particularly described.)

Jun 21

QUIETING OF TITLES ACT

**2018 01G No. 5326
IN THE SUPREME COURT OF
NEWFOUNDLAND AND LABRADOR
GENERAL DIVISION**

IN THE MATTER OF the *Quieting of Titles Act*, RSNL 1990 c.Q-3, and amendments thereto;

AND IN THE MATTER OF all that piece or parcel of land situate on the northern side of Murphy's Lane Extension, in the Town of Logy Bay-Middle Cove-Outer Cove, in the Province of Newfoundland and Labrador;

AND IN THE MATTER OF an Application of DOLORES HARVEY and MICHELE DYER as Administrators of the Estate of PATRICK DYER, Late of the Town of Logy Bay-Middle Cove-Outer Cove, in the Province of Newfoundland and Labrador.

NOTICE IS HEREBY GIVEN to all parties that DOLORES HARVEY and MICHELE DYER as Administrators of the Estate of PATRICK DYER, of the Town of Logy Bay-Middle Cove-Outer Cove, in the Province of Newfoundland and Labrador, as owner (hereinafter called "the owner") have applied to the Supreme Court of Newfoundland and Labrador to have investigated their title to ALL THAT piece or parcel of land situate and being on the northern side of Murphy's Lane Extension, in the Town of Logy Bay-Middle Cove-Outer Cove, in the Province of Newfoundland and Labrador, Canada, the same being more particularly described and outlined in Schedule "A" annexed hereto.

All persons having title adverse to the said title claim by the owner shall file in the Registry of the Supreme Court of Newfoundland and Labrador, General Division, St. John's, Newfoundland and Labrador, particulars of such adverse claim and serve the same together with the Affidavit verifying the same to the undersigned solicitor for the owner on or before the 29th day of July, 2019, after which date no party having any claim shall be permitted to file the same or to be heard except by leave of the Court and subject to such conditions as the Court may deem just. All adverse claims shall then be investigated in such a manner as the Supreme Court may direct.

DATED AT Conception Bay South, in the Province of Newfoundland and Labrador, this 22nd day of June, 2019.

ANNETTE SCOTT LAW OFFICE
Solicitor for the Applicant
PER: Annette E. Scott

ADDRESS FOR SERVICE:
Suite 106-12, 120 Conception Bay Hwy
Conception Bay South, NL
A1W 4E8

Tel: (709) 834-2424
Fax: (709) 834-2492

SCHEDULE "A"

August 19, 2008
Job No. 8271

THE ESTATE OF PATRICK DYER
LOGY BAY-MIDDLE COVE-OUTER COVE
NEWFOUNDLAND AND LABRADOR

ALL THAT piece or parcel of land, situate and being on the northern side of Murphy's Lane Extension, in the town of Logy Bay-Middle Cove-Outer Cove, in the Province of Newfoundland and Labrador, Canada, and being bounded and abutted as follows :

THAT IS TO SAY, beginning at a point on the northern side of Murphy's Lane Extension, said point having coordinates N 5 275 810.052 metres and E 327 722.180 metres of the Three Degree Modified Transverse Mercator Projection NAD - 83 for the Province of Newfoundland and Labrador;

THENCE along the northern side of Murphy's Lane Extension N 28° 53' 10" W for a distance of 4.135 metres;

THENCE by property of Cabot Development Corporation Limited N 44° 36' 54" W for a distance of 40.645 metres;

THENCE N 49° 32' 31" W for a distance of 39.068 metres;

THENCE along the shoreline of Mud Pond for a distance of 85 metres, more or less, the straight line bearing being N 13° 02' 44" W for a distance of 79.665 metres;

THENCE by property of Cabot Development Corporation Limited N 48° 23' 05" E for a distance of 52.790 metres;

THENCE N 42° 08' 11" E for a distance of 5.240 metres;

THENCE by property now or formerly William Dyer S 74° 57' 18" E for a distance of 152.324 metres;

THENCE by the Estate of PATRICK DYER and by property of William Joseph Carrigan & Catherine Ann Carrigan S 18° 23' 00" W for a distance of 41.053 metres;

THENCE by property of William Joseph Carrigan & Catherine Ann Carrigan S 26° 36' 00" W for a distance of 18.480 metres;

THENCE by property of Lynn & Heather Evans S 41° 49' 11" W for a distance of 14.212 metres;

THENCE by property of Catherine Caddigan S 49° 31' 00" W for a distance of 64.668 metres;

THENCE S 50° 01' 00" W for a distance of 36.370 metres;

THENCE S 49° 27' 00" W for a distance of 5.370 metres, more or less, to the point of beginning and containing an area of 1.95 hectares, more or less. Which land is more particularly shown on the plan hereto attached. All bearings being referred to the above mentioned projection. All linear measurements are horizontal ground distances.

This description and accompanying plan, Job #8271 of Brown & Way Surveys, form an integral part of the return and are not separable.

Brown & Way Surveys

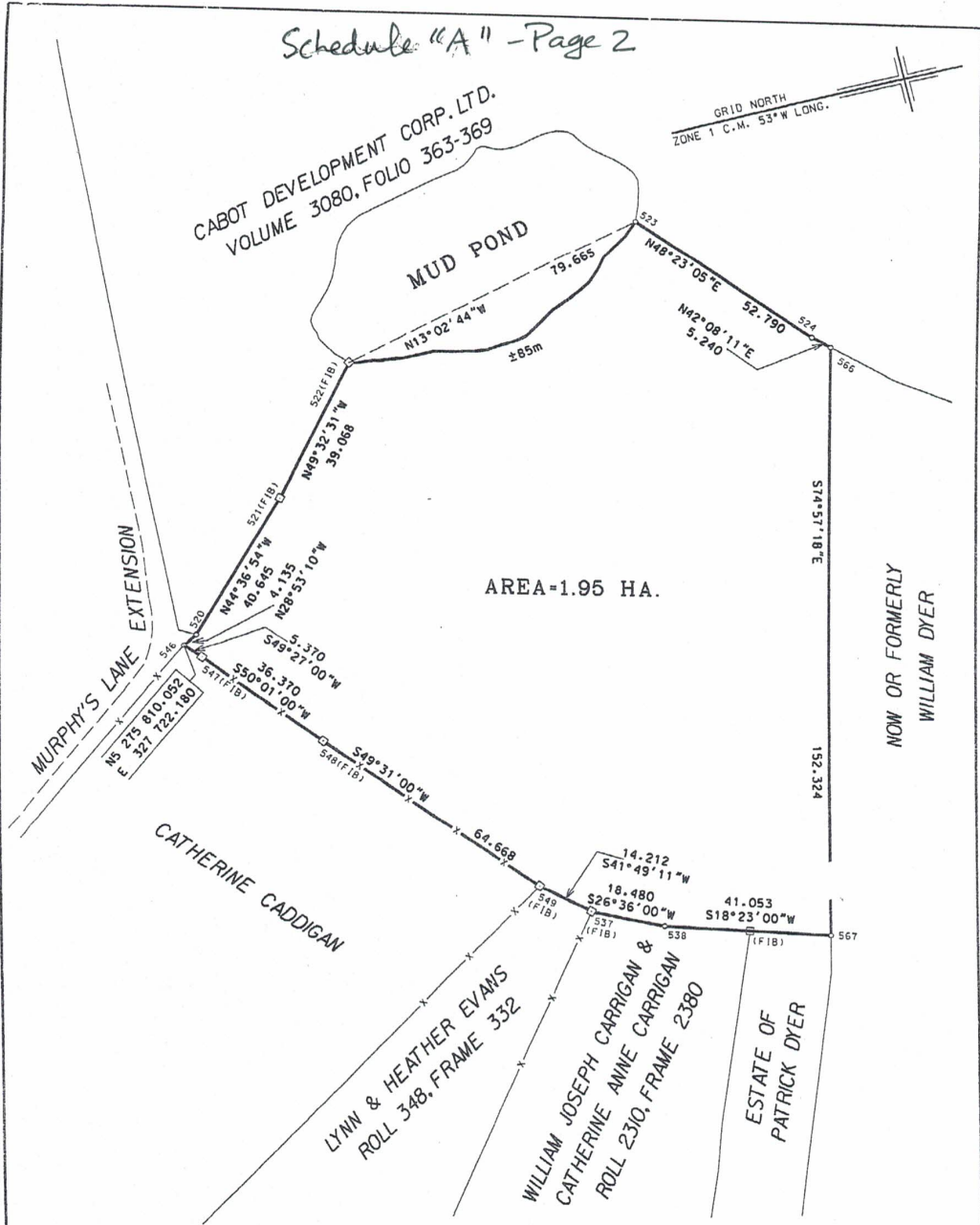

© COPYRIGHT: ROBERT A. WAY, N.L.S.
 Monument used for tie-in, Zone 1: 029046 N 5 275 158.411
 NAD - 83 E 328 140.862
 All linear measurements are horizontal ground distances.
 For the computation of coordinates, horizontal ground distances have been reduced to the Nfld. 3° M T M
 Projection plane by multiplying them by an average combined scale factor of 0.999907

	BROWN & WAY SURVEYS	
	Professional Surveying Services email: brownsur@nl.rogers.com	
	Telephone: (709) 726-1040 Telecopier: (709) 726-1041	
	PROPERTY OF THE ESTATE OF PATRICK DYER	
	MURPHY'S LANE EXTENSION LOGY BAY/MIDDLE COVE/OUTER COVE, NL	
SCALE: 1:1250	DATE: AUGUST 19, 2008	
JOB NO: 8271	SURVEY:	

**2019 01G 3542
PETITION TO QUIET A TITLE
IN THE SUPREME COURT OF NEWFOUNDLAND
AND LABRADOR
GENERAL DIVISION**

Tel: (709) 590-0583
Fax: (709) 722-1763

SCHEDULE "A"

**SURVEY DESCRIPTION FOR 63216
NEWFOUNDLAND & LABRADOR INC.
RE: TIMOTHY J. CHALKER
BUCKINGHAM DRIVE, CONCEPTION BAY
SOUTH, NL**

IN THE MATTER OF that piece or parcel of land situate adjacent to Fowler's Brook/Gully Brook, in the Town of Conception Bay South, in the Province of Newfoundland and Labrador, and an Application by EMILY KEAN as Administrator of the Estate of MURIEL FOWLER, HEIDI KEAN-VOKEY, DARRYL KEAN, CRAIG FOWLER, WAYNE FOWLER, and 63216 NEWFOUNDLAND AND LABRADOR INC. pursuant to the *Quieting of Titles Act*, RSNL 1990 c.Q-3, as amended;

All that piece or parcel of land situated and being near the southern side of Buckingham Drive, in the Town of Conception Bay South, in the electoral of Topsail - Paradise, in the Province of Newfoundland and Labrador and being abutted as follows that is to say:

**NOTICE OF APPLICATION
UNDER THE
QUIETING OF TITLES ACT, RSNL 1990 c.Q-3
AS AMENDED**

NOTICE IS HEREBY GIVEN to all parties that EMILY KEAN as Administrator of the Estate of MURIEL FOWLER, HEIDI KEAN-VOKEY, DARRYL KEAN, CRAIG FOWLER, and WAYNE FOWLER as beneficiaries under the Last Will and Testament of MURIEL FOWLER, and 63216 NEWFOUNDLAND AND LABRADOR INC., have applied to the Supreme Court of Newfoundland and Labrador General Division, to have their title to all those pieces or parcels of land adjacent to Fowler's Brook/Gully Brook in the Town of Conception Bay South, in the Province of Newfoundland and Labrador, and more particularly described and outlined in Schedules "A" and "B" and "C" as attached hereto in this matter in the Registry of the Supreme Court of Newfoundland and Labrador General Division at St. John's, investigated and for declarations that the said Applicants are the absolute owners thereof.

BEGINNING at a point said point having NAD83 coordinates of North 5264562.597 metres and East 310782.649 metres with reference to Crown land Monument No. 96G6146 having coordinates of North 5264565.791 metres and East 310076.033 metres and Crown land Monument No. 96G6147 having coordinates of North 5264876.878 metres and East 309981.308 metres of the Modified Three Degree Transverse Mercator Projection for Newfoundland and Labrador having a central meridian of 53 degrees west longitude;

THENCE running along land belonging to Michael Paulin, registered in Registration# 794412 in the Registry of Deeds, in Newfoundland and Labrador, South thirteen degrees forty-six minutes eleven seconds East, fifty-two decimal seven zero seven metres;

THENCE running along land surveyed for 63216 Newfoundland & Labrador Inc., by Richard V. Legge, NLS, dated March 11, 2019, South seventy-two degrees fifteen minutes fourteen seconds West eleven decimal two one nine metres;

All persons having title adverse to the said title claimed by the Applicants shall file in the Registry of the Supreme Court of Newfoundland and Labrador General Division, particulars of such adverse claim and serve same, together with an Affidavit verifying the same, on the undersigned solicitors for the Applicants on or before the 19th day of July, 2019, after which date no party having any claim shall be permitted to file the same or to be heard except by special leave of the Court and subject to such conditions as the Court may deem just. All adverse claims shall be investigated in such manner as the Court may direct.

THENCE running along land belonging to 63216 Newfoundland & Labrador Inc., registered in Registration #501453 in the Registry of Deeds, in Newfoundland and Labrador. North nine degrees zero zero minutes zero zero seconds West, fifty-three decimal one nine seven metres;

THENCE running along land now or formerly belonging to Jane Allen, North seventy-two degrees fifteen minutes fifty-three seconds East, six decimal seven eight five metres, more or less, to the point of beginning.

DATED AT St. John's, in the Province of Newfoundland and Labrador, this 14th day of June 2019.

The above described parcel of land has an area of 473 squared metres, more or less, and is shown more fully delineated on the adjoining plan having a job number 2019-6978 dated March 11, 2019. All bearings are referred to grid north in the above mentioned projection. All Distances are horizontal grid distances.

MCINNES COOPER
Solicitors for the Applicants
PER: Sheri H. Wicks

ADDRESS FOR SERVICE:
5th Floor, Baine Johnston Centre
10 Fort William Place
P.O. Box 5939
St. John's, NL A1C 5X4

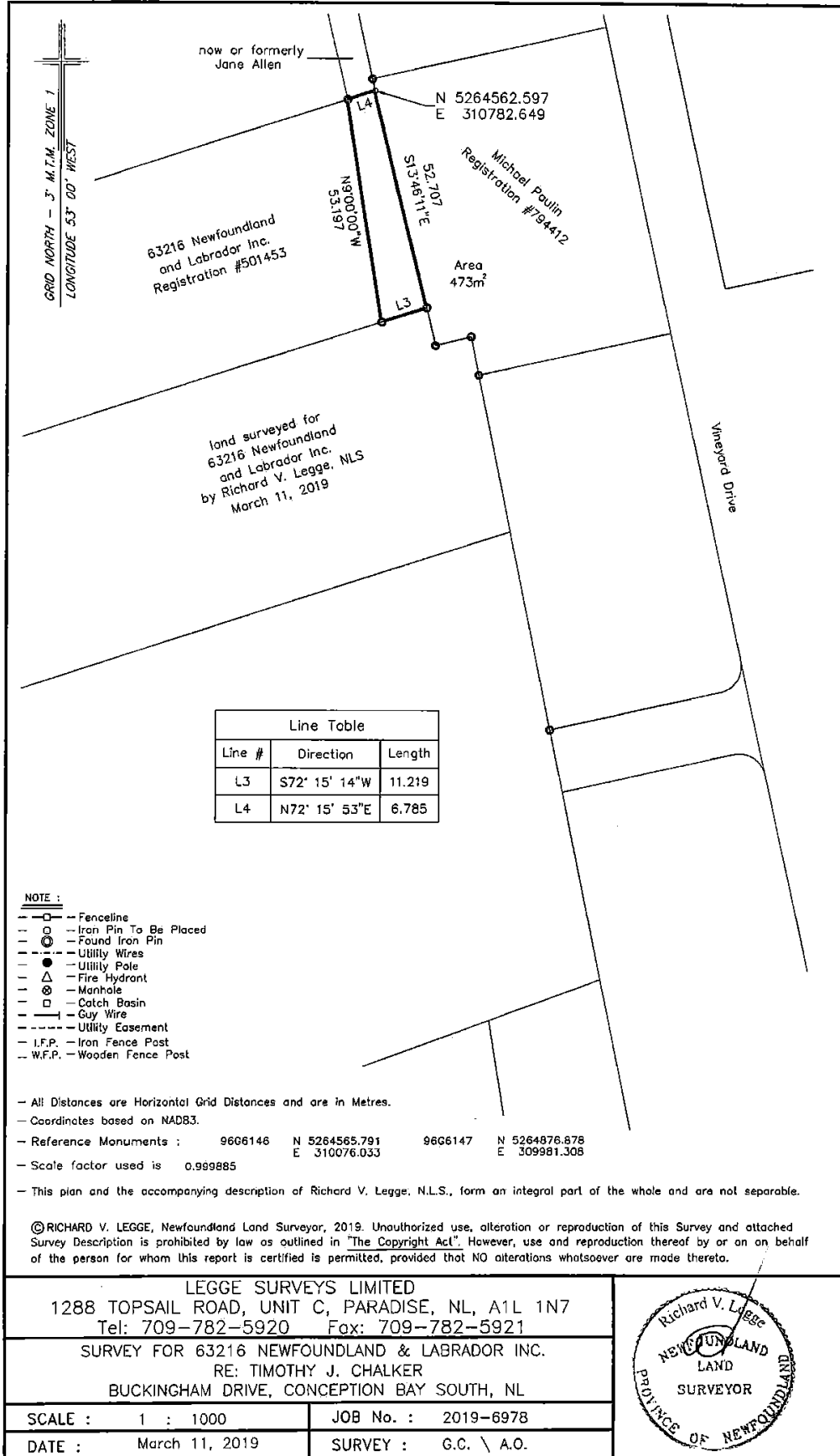

SCHEDULE "B"

**SURVEY DESCRIPTION
FOR 63216 NEWFOUNDLAND & LABRADOR INC.
RE: MURIEL FOWLER
BUCKINGHAM DRIVE,
CONCEPTION BAY SOUTH, NL**

ALL THAT piece or parcel of land situated and being near the southern side of Buckingham Drive in the Town of Conception Bay South, in the electoral of Topsail - Paradise, in the Province of Newfoundland and Labrador and being abutted as follows that is to say;

BEGINNING at a point said point having NAD83 coordinates of North 5264319.706 metres and East 310381.259 metres with reference to Crown land Monument No. 96G6146 having coordinates of North 5264565.791 metres and East 310076.033 metres and Crown land Monument No. 9606147 having coordinates of North 5264876.878 metres and East 309981.308 metres of the Modified Three Degree Transverse Mercator Projection for Newfoundland and Labrador having a central meridian of 53 degrees west longitude;

THENCE running along the sinuosity's of a 10.00m wide reservation of Fowlers Brook, subtended by a chord bearing and length of North twenty-eight degrees twenty-four minutes forty-two seconds West, fifty-seven decimal four seven two metres;

THENCE running along land surveyed for 63216 Newfoundland & Labrador Inc. by Richard V. Legge NLS, dated March 11, 2019, North seventy-two degrees fifteen minutes fourteen seconds East four hundred sixty-three decimal three one zero metres;

THENCE running along land belonging to Michael Paulin, registered in Registration #794412 in the Registry of Deeds, in Newfoundland and Labrador, South thirteen degrees eleven minutes zero five seconds East, nine decimal one seven zero metres;

THENCE running North seventy-five degrees fifty-six minutes fifty-seven seconds East, eight decimal seven three six metres;

THENCE running along land belonging to Michael Paulin, registered in Registration #794412 in the Registry of Deeds, in Newfoundland and Labrador, THENCE running along land belonging to Francis and Lucretia Hennebury, registered in Registration# 13308 in the Registry of Deeds, in Newfoundland and Labrador, South eleven degrees forty-one minutes zero four seconds East, forty-seven decimal zero three eight metres;

THENCE running along land surveyed for 63216 Newfoundland & Labrador Inc. by Richard V. Legge, NLS, dated March 11, 2019, THENCE running along land now or formerly belonging to Atlantic Developments, THENCE running along land belonging to 63216 Newfoundland & Labrador Inc., registered in Registration #624438 in the

Registry of Deeds in Newfoundland and Labrador. South seventy-two degrees fifteen minutes fourteen seconds West, four hundred forty-five decimal six nine five metres, more or less, to the point of beginning.

The above described parcel of land has an area of 2.631 hectares, more or less, and is shown more fully delineated on the adjoining plan having a job number 2019-6975 dated March 11, 2019.

All bearings are referred to grid north in the above mentioned projection. All Distances are horizontal grid distances. Subject to a power easement, as shown on the adjoining plan. A portion of fence does not follow the surveyed boundary, as shown on the adjoining plan.

Richard V. Legge
NEWFOUNDLAND LAND SURVEYER

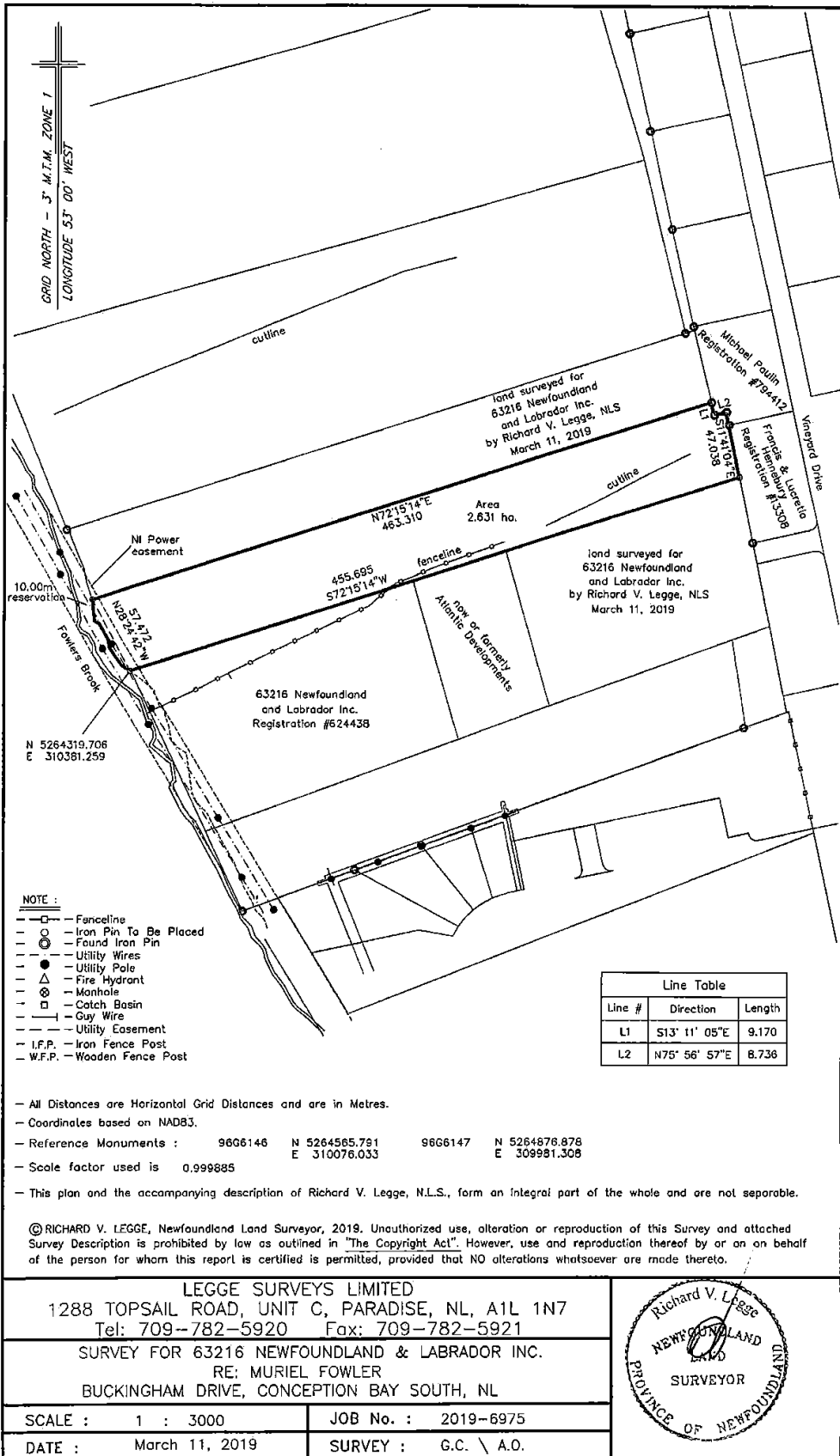

SCHEDULE "C"

**SURVEY DESCRIPTION FOR 63216
NEWFOUNDLAND & LABRADOR INC.
RE: LEONARD & HARRY FOWLER
BUCKINGHAM DRIVE, CONCEPTION BAY
SOUTH, NL**

ALL THAT piece or parcel of land Situated and being near the southern side of Buckingham Drive, in the Town of Conception Bay South, in the electoral of Topsail - Paradise, in the Province of Newfoundland and Labrador and being abutted as follows that is to say;

BEGINNING at a point said point having NAD83 coordinates of North 5264451.613 metres and East 310793.432 metres with reference to Crown land Monument No. 96G6146 having coordinates of North 5264565.791 metres and East 310076.033 metres and Crown land Monument No. 96G6147 having coordinates of North 5264876.878 metres and East 309981.308 metres of the Modified Three Degree Transverse Mercator Projection for Newfoundland and Labrador having a central meridian of 53 degrees west longitude;

THENCE running along land surveyed for 63216 Newfoundland & Labrador Inc., by Richard V. Legge, NLS, dated March 11, 2019, North seventy-two degrees fifteen minutes fourteen seconds East, twenty-two decimal nine three zero metres;

THENCE running along land belonging to Francis and Lucretia Hennebury, registered in registration #13308 in the Registry of Deeds, in Newfoundland and Labrador, THENCE running along land belonging to Town of Conception Bay South, registered in Registration # 596119 in the Registry of Deeds, in Newfoundland and Labrador,

THENCE running along land belonging to Daniel Spracklin, registered in Roll 2714 Frame 985 in the Registry of Deeds, in Newfoundland and Labrador. South eleven degrees forty-one minutes zero four seconds East one hundred eight decimal one zero one metres;

THENCE running along land in possession of Leslie Fowler, South seventy degrees zero zero minutes zero zero seconds West, twenty-eight decimal two four five metres;

THENCE running along land belonging to 63216 Newfoundland & Labrador Inc., registered in Registration #624438 in the Registry of Deeds, in Newfoundland and Labrador, North nine degrees zero zero minutes zero zero seconds West, one hundred nine decimal eight eight five metres, more or less, to the point of beginning.

The above described parcel of land has an area of 2756 squared metres, more or less, and is shown more fully delineated on the adjoining plan having a job number 2019-6980 dated March 11, 2019. All bearings are referred to grid north of the above mentioned projection. All Distances are horizontal grid distances.

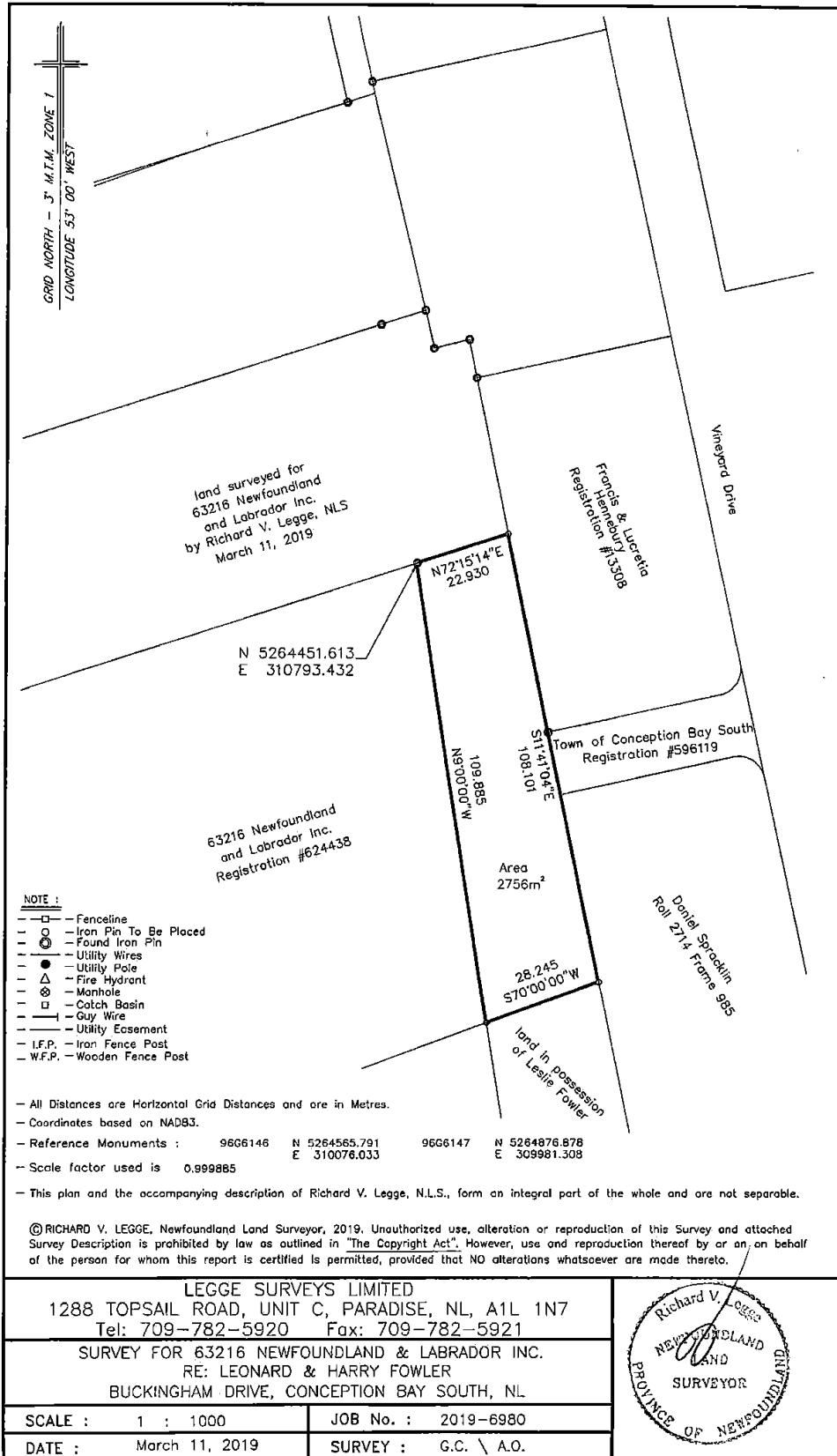

2019 01G 3529
IN THE SUPREME COURT OF
NEWFOUNDLAND AND LABRADOR
GENERAL DIVISION

IN THE MATTER OF the *Quieting of Titles Act*,
RSNL c.Q-3

AND IN THE MATTER OF all that piece or parcel of land
situate and being 842-850 Marine Drive, Logy Bay-Middle
Cove-Outer Cove, in the Province of Newfoundland and
Labrador, Canada

AND IN THE MATTER OF an Application of GDP
HOLDINGS PARTNERSHIP

NOTICE OF APPLICATION
UNDER THE
QUIETING OF TITLES ACT, RSNL 1990 c.Q-3
AS AMENDED

NOTICE IS HEREBY given to all parties that GDP HOLDINGS PARTNERSHIP has applied to the Supreme Court of Newfoundland and Labrador, General Division in the Judicial Centre of St. John's, to have the title to ALL THAT piece or parcel of land situate at 842-850 Marine Drive, Logy Bay-Middle Cove-Outer Cove, in the Province of Newfoundland and Labrador, and being more particularly described in the Schedule marked "A" annexed hereto, of which parcel it claims to be the owner, investigated and for a declaration that it is the absolute owner thereof. All persons having a claim adverse to this title claimed by the Petitioner shall file in the Registry of the Supreme Court, General Division, Judicial Centre, St. John's, Newfoundland and Labrador, Canada, AIC 5M3, particulars of such adverse claim and serve the same together with an Affidavit verifying the same on the undersigned Solicitor for the Petitioner on or before the 22nd day of July, 2019, after which date no party having any claim shall be permitted to file the same or to be heard except by specific leave of the Court and subject to such conditions as the Court may deem just. All such adverse claims shall then be investigated in such manner as the Supreme Court of Newfoundland and Labrador, General Division, may direct.

DATED AT St. John's, Newfoundland and Labrador, this
13th day of June, 2019.

LEARMONTH DUNNE & BOULOS
Solicitors for the Petitioner
PER: Joseph F. Boulos

ADDRESS FOR SERVICE:
Suite 804, TD Place
140 Water Street
P. O. Box 700
St. John's, NL AIC 5L4

Tel: (709) 739-8585
Fax: (709) 739-8151

SCHEDULE "A"

McElhanney
Land Surveys (NL) Ltd.
Job No.371100104
Plan ID T00104DSC53
Revision: 1
Date: May 1st, 2019

BOUNDARY DESCRIPTION

842-850-Marine Drive, Logy Bay-Middle Cove-Outer Cove,
in the Province of Newfoundland and Labrador, Canada.

ALL that piece or parcel of land situate on the northeastern
side of Marine Drive, in the town of Logy Bay-Middle
Cove-Outer Cove, Newfoundland and Labrador, abutted and
bounded as follows, that is to say:

BEGINNING at a survey marker, the said marker being on
the northeast limit of Marine Drive, having coordinates of
North 5 279 351.037 metres and East 327 074.745 metres,
referenced to control marker 029059 having coordinates of
North 5 278 668.986 metres and East 327 780.947 metres
and control marker 029058 having coordinates of North 5
278 406.733 metres and East 327 887.707 metres;

THENCE running along the northeastern limit of Marine
Drive, North thirty four degrees seven minutes twenty nine
seconds West (N 34° 07' 29" W), a distance of twenty four
decimal five four three (24.543) metres to a survey marker;

THENCE turning and running along the southeastern
boundary of land owned by Donald & Marcia Deibel (Roll
1586, Frame 901), North forty nine degrees five minutes five
seconds East (N 49° 05' 05" E), a distance of one hundred
thirty decimal two one eight (130.218) metres to a survey
marker;

THENCE turning and running, North thirty nine degrees
one minute twenty two seconds West (N 39° 01' 22" W),
a distance of seventy five decimal. one four zero (75.140)
metres to a survey marker;

THENCE turning and running along the southeastern
boundary of land owned by GWS Holdings (Roll 2378,
Frame 1198), North forty three degrees forty three minutes
eleven seconds East (N 43° 43' 11" E), a distance of seven
decimal zero nine five (7.095) metres to a survey marker;

THENCE turning and running, North thirty six degrees
twenty nine minutes eighteen seconds East (N 36° 29' 18"
E), a distance of twelve decimal two two two (12.222)
metres to a survey marker;

THENCE turning and running, North thirty eight degrees
sixteen minutes twenty seven seconds East (N 38° 16' 27"
E), a distance of thirty five decimal four nine eight (35.498)
metres to a survey marker;

THENCE turning and running, North forty degrees fifty
minutes fifty two seconds East (N 40° 50' 52" E), a distance
of zero decimal four three three (0.433) metres to a survey
marker;

THENCE turning and running, North forty degrees fifty minutes fifty two seconds East (N 40° 50' 52" E), a distance of thirty three decimal eight two one (33.821) metres to a survey marker;

THENCE turning and running, North thirty nine degrees fifteen minutes fourteen seconds East (N 39° 15' 14" E), a distance of twenty one decimal one eight five (21.185) metres to a survey marker;

THENCE turning and running, North forty two degrees twenty two minutes eight seconds East (N 42° 22' 08" E), a distance of fifty six decimal two eight seven (56.287) metres to a survey marker;

THENCE turning and running, North forty one degrees thirty nine minutes fifty five seconds East (N 41° 39' 55" E), a distance of sixty four decimal nine nine two (64.992) metres to a survey marker;

THENCE turning and running, North thirty nine degrees eleven minutes forty four seconds East (N 39° 11' 44" E), a distance of sixty one decimal four three zero (61.430) metres to a survey marker;

THENCE turning and running, North forty eight degrees one minute forty four seconds East (N 48° 01' 44" E), a distance of sixty decimal two one zero (60.210) metres to a survey marker;

THENCE turning and running, North forty nine degrees thirty three minutes forty four seconds East (N 49° 33' 44" E), a distance of forty two decimal four three six (42.436) metres to a survey marker;

THENCE running, North forty nine degrees thirty three minutes forty four seconds East (N 49° 33' 44" E), a distance of three decimal nine three two (3.932) metres to a point;

THENCE turning and running along and following the sinuosities of the top of the cliff adjacent to the waters of the Atlantic Ocean to a survey marker located on a chord bearing of, South twenty eight degrees fifty eight minutes fifty one seconds East (S 28° 58' 51" E), at a distance of one hundred sixteen decimal zero five zero (116.050) metres;

THENCE turning and running along and following the sinuosities of the top of the cliff adjacent to the waters of the Atlantic Ocean to a point located on a chord bearing of, South nineteen degrees fifty three minutes three seconds East (S 19° 53' 03" E), at a distance of one hundred eighty four decimal three nine nine (184.399) metres;

THENCE turning and running along the northwestern boundary of land owned now or formerly by Mary Waterman & John Joseph Waterman, South fifty five degrees thirty five minutes forty eight seconds West (S 55° 35' 48" W), a distance of six decimal eight three one (6.831) metres to a survey marker;

THENCE running along the northwestern boundary of land owned now or formerly Mary Waterman & John Joseph Waterman and along land of Barry J. Waterman & Catherine

G. Wickens (Roll 2567, Frame 1894), South fifty five degrees thirty five minutes forty eight seconds West (S 55° 35' 48" W), a distance of three hundred eighty three decimal eight four zero (383.840) metres to a survey marker;

THENCE turning and running along land of Geoff Pike (Reg. No. 715825) as surveyed by McElhanney Land Surveys (NL) Ltd. Plan ID N00104PRL 17, North thirty four degrees twenty four minutes twelve seconds West (N 34° 24' 12" W), a distance of sixty eight decimal six one nine (68.619) meters to a survey marker;

THENCE turning and running, South forty five degrees thirty six minutes fifty four seconds West (S 45° 36' 54" W), a distance of sixty seven decimal seven six four (67.764) meters to a survey marker;

THENCE turning and running along the northeastern limit of Marine Drive, North twenty four degrees fifty three minutes six seconds West (N 24° 53' 06" W), a distance of two decimal nine four zero (2.940) metres to a point;

THENCE turning and running, North twenty eight degrees thirty seven minutes forty one seconds West (N 28° 37' 41" W), a distance of twenty one decimal seven nine zero (21.790) metres to a survey marker;

THENCE turning and running, North thirty four degrees five minutes fifty eight seconds West (N 34° 05' 58" W), a distance of eight decimal nine nine three (8.993) metres, more or less to the point of beginning and being more particularly shown and delineated on the attached plan;

The above described piece or parcel of land contains an area of ten decimal four one zero (10.410) hectares, more or less, and is more particularly shown on the drawing hereto attached having Plan ID. N00104PRL53, Revision 0, dated August 2, 2018.

The above described piece or parcel of land is subject to an access easement for the East Coast Trail that follows of the top of the cliff adjacent to the waters of the Atlantic Ocean.

All bearings referenced to the meridian of fifty-three degrees west longitude of the Three Degree Modified Transverse Mercator Projection, Zone One, NAD 83 for the Province of Newfoundland and Labrador.

This description and accompanying plan are integral parts necessary to adequately reflect the legal boundary of the subject property and therefore invalid if separated.

© Cory R. Tucker, Newfoundland Land Surveyor, 2018. Unauthorized use, alteration or reproduction of this survey description and aforementioned survey plan is prohibited by law as outlined in the Copyright Act. However, use and reproduction thereof by or on behalf of the person, for whom this survey plan and description were prepared, is permitted, provided that no alterations whatsoever are made thereto.

PLAN SHOWING SURVEY OF LAND CLAIMED BY
GEOFFREY PIKE, CAROL PIKE, DOUGLAS PIKE, KATHLEEN PIKE
842-850 MARINE DRIVE
LOGY BAY - MIDDLE COVE - OUTER COVE, NL

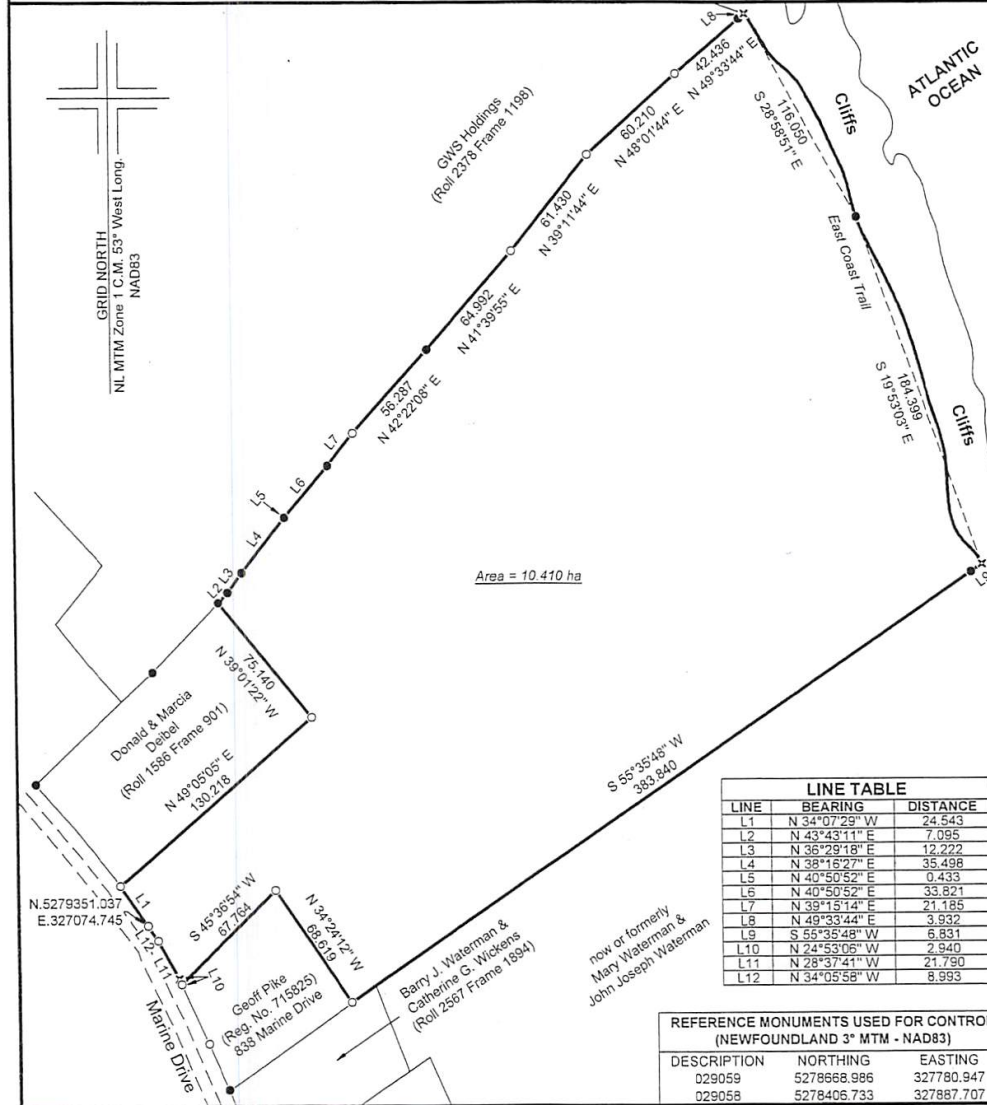

NOTES:

This plan certifies the information shown as of August 2nd, 2018 and only as of that date.

Combined Scale Factor = 0.999896

Distances are horizontal ground shown in metres and decimals thereof.

LEGEND

- Iron Bar Placed: ○
- Iron Bar Found: ●
- Temporary Position: ✕

Portions referred to are shown thus:

McElhanney Land Surveys (NL) Ltd.
34 Pippy Place,
St. John's, NL, A1B 3K4
T 709-722-0564 F 709-722-0361
Email ctucker@mcelhanney.net



© Cory R. Tucker, Newfoundland Land Surveyor, 2018. Unauthorized use, alteration or reproduction of this survey and its attached survey description is prohibited by law as outlined in the Copyright Act. However, use and reproduction thereof by or on behalf of the person for whom this survey plan and description were prepared, is permitted, provided that no alterations whatsoever are made thereto.



REV.	DATE	DESCRIPTION	DRAF	CHKD	SURV
1	May 1 2019	Revised Civic Address			
0	Aug. 2/18	Plan Issued	SW	CRT	-

Scale: 1:2500

Plan ID.: T00104PRL53 Job No.: 371100104 Page: 1 of 1

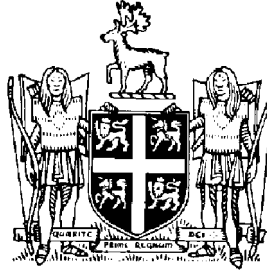

THE NEWFOUNDLAND AND LABRADOR GAZETTE

**PART II
SUBORDINATE LEGISLATION
FILED UNDER THE STATUTES AND SUBORDINATE LEGISLATION ACT**

Vol. 94

ST. JOHN'S, FRIDAY, JUNE 21, 2019

No. 25

**NEWFOUNDLAND AND LABRADOR
REGULATION**

**NLR 38/19
NLR 39/19**



**NEWFOUNDLAND AND LABRADOR
REGULATION 38/19**

Children, Youth and Families Regulations
under the
Children, Youth and Families Act

(Filed June 20, 2019)

Under the authority of section 107 of the *Children, Youth and Families Act*, I make the following regulations.

Dated at St. John's, June 20, 2019.

Lisa Dempster
Minister of Children, Seniors and Social Development

REGULATIONS

Analysis

- | | | |
|--|--|--|
| 1. Short title | 10. Advertising by a licensee | |
| 2. Interpretation | 11. Prohibition | |
| PART I | | |
| LICENCES | | |
| 3. Application for a licence | 12. Funding agreement | |
| 4. Issuance of licences | PART II | |
| 5. Conditions of licences | AGENCY LICENSEE | |
| 6. Licence renewals | 13. Definition | |
| 7. Licence shall be posted | 14. Duties of an agency licensee | |
| 8. Surrender and transfer of files | 15. Educational and employment requirements | |
| 9. Requirements where licensee cancels or does not renew licence | 16. Confidentiality and retention of information | |
| | 17. Insurance | |

<p>PART III FAMILY-BASED PLACEMENT PROVIDER LICENSEE AND RESIDENTIAL PLACEMENT PROVIDER LICENSEE</p> <p>18. Definition 19. Duties of a family-based placement provider licensee 20. Educational and employment requirements 21. Referrals and placements 22. Notice of closure 23. Qualifications 24. Confidentiality and retention of information 25. Household safety 26. Vehicle safety 27. Programming and services 28. Daily care and supervision 29. In care planning 30. Medical consent</p>	<p>31. Discipline and crisis management 32. Insurance 33. Investigations 34. Record keeping and reporting 35. Notice of change</p> <p>PART IV REPORTS</p> <p>36. Reports</p> <p>PART V INDIGENOUS REPRESENTATIVE</p> <p>37. Indigenous representative</p> <p>PART VI COMMENCEMENT</p> <p>38. Commencement</p>
---	---

Short title

1. These regulations may be cited as the *Children, Youth and Families Regulations*.

Interpretation

2. (1) In these regulations

- (a) "Act" means the *Children, Youth and Families Act*;
- (b) "caregiver" means an individual approved by a family-based placement provider licensee to provide daily care and supervision for children and youth in a facility operated by a family-based placement provider licensee;
- (c) "departmental policies" means policies and procedures established by a provincial director, as amended from time to time;
- (d) "licensee" means, except in Parts II and III and unless the context indicates otherwise, a person who holds
 - (i) an agency licence,
 - (ii) a family-based placement provider licence, or

- (iii) a residential placement provider licence;
- (e) "life book" means a collection of items, information and other mementos that capture developmental milestones and other important life events of a child or youth while residing in a foster care placement;
- (f) "staff" means employees of a family-based placement provider licensee or residential placement provider licensee who provide
 - (i) daily care and supervision to children and youth placed in a facility operated by a residential placement provider licensee, or
 - (ii) support to caregivers in relation to children and youth placed in a facility operated by a family-based placement provider licensee; and
- (g) "student" means an individual who is working in a facility as a requirement of an accredited post-secondary program in which the individual is enrolled.

(2) For the purposes of sections 3, 6, 15, 20 and 23 a document is considered to be current where it is no more than 6 months old.

PART I LICENCES

Application for a
licence

3. (1) In addition to the requirements in subsection 71(5) of the Act, an individual applying for a licence shall provide

- (a) a current Certificate of Conduct from the Royal Newfoundland Constabulary or a current certified criminal record check from the Royal Canadian Mounted Police;
- (b) a current Vulnerable Sector Check from the Royal Newfoundland Constabulary or the Royal Canadian Mounted Police;
- (c) a description of the file storage and security arrangements, including the method to be used to provide backup files in the event of loss;

- (d) proof of insurance coverage in accordance with these regulations or a letter from an insurance company showing the intent to provide insurance coverage in accordance with these regulations;
- (e) a copy of the applicant's policies and procedures; and
- (f) any other documentation or information that a provincial director considers necessary.

(2) In addition to the requirements in subsection 71(5) of the Act, a corporation applying for a licence shall provide

- (a) a copy of its articles of incorporation and by-laws and a current Certificate of Good Standing;
- (b) the names and addresses of the directors and officers of the corporation;
- (c) a current Certificate of Conduct from the Royal Newfoundland Constabulary or a current certified criminal record check from the Royal Canadian Mounted Police for each director and officer of the corporation;
- (d) a current Vulnerable Sector Check from the Royal Newfoundland Constabulary or the Royal Canadian Mounted Police for each director and officer of the corporation;
- (g) the documentation and information referred to in paragraphs (1)(c) to (f).

(3) Where a director or officer of a corporation resides outside the province, the director or officer shall provide the documents referred to in paragraphs (2)(c) and (d) or equivalent documents from an appropriate policing agency in the jurisdiction where the director or officer resides.

Issuance of licences

4. (1) A provincial director may issue a licence where he or she is satisfied that the applicant

- (a) is a resident of the province or where the applicant is a corporation, that the corporation

- (i) is incorporated under the laws of the province, and
- (ii) has a permanent office in the province; and
- (b) satisfies the requirements in subsection 3(1) or 3(2).

(2) A licence shall be valid for a period of not more than 3 years from the date of issue.

(3) A licence is non-transferrable.

Conditions of
licences

5. (1) A licence is subject to the following conditions:

- (a) a licensee shall only provide those services for which it has a licence;
- (b) a licensee shall comply with the Act, these regulations and departmental policies; and
- (c) a licensee shall comply with all measures determined by an inspector, social worker, manager or provincial director to be necessary to ensure the safety and well-being of children and youth.

(2) In addition to the conditions referred to in subsection (1), a licence may contain other terms and conditions consistent with the Act and these regulations.

Licence renewals

6. (1) A licensee who applies to renew a licence under section 72 of the Act shall provide

- (a) a statement confirming that the documentation and information provided under section 3 at the time of the application for a licence, or under this section at the time of the last licence renewal, has not changed or, where there has been a change in the documentation or information, a statement setting out the change;
- (b) a current Certificate of Insurance providing proof of insurance coverage in accordance with these regulations;

- (c) a current Certificate of Conduct from the Royal Newfoundland Constabulary or a current certified criminal record check from the Royal Canadian Mounted Police;
- (d) a current Vulnerable Sector Check from the Royal Newfoundland Constabulary or the Royal Canadian Mounted Police; and
- (e) any additional documentation or information that a provincial director considers necessary.

(2) Where a person applying to renew a licence is a corporation the documentation referred to in paragraphs (1)(c) and (d) shall be provided for each director and officer of the corporation.

(3) Where a director or officer of a corporation resides outside the province, the director or officer shall provide the documents referred to in paragraphs (1)(c) and (d) or equivalent documents from an appropriate policing agency in the jurisdiction where the director or officer resides.

(4) A provincial director may renew a licence where the licensee

- (a) currently holds a valid licence;
- (b) satisfies the requirements in subsection (1) and where the licensee is a corporation the requirements in subsection (2) and (3);
- (c) is operating in a manner that is in the best interests of children and youth; and
- (d) has complied with the requirements of the Act, these regulations and the terms and conditions of his, her or its licence.

(5) A licence renewed under this section may contain terms and conditions consistent with the Act and these regulations.

(6) A licence renewed under this section shall be valid for a period of not more than 3 years from the date of expiry of the previously valid licence.

Licence shall be posted

7. A licensee shall post his, her or its licence in a prominent position in public view in his, her or its head office.

Surrender and transfer of files

8. (1) A licensee shall immediately surrender his, her or its files and records related to children and youth who reside or have resided at the licensee's facilities and any other files and records requested by a provincial director to a provincial director where his, her or its licence is

(a) not renewed; or

(b) revoked.

(2) Notwithstanding subsection (1), where a provincial director requests that a licensee transfer all or some of his, her or its files and records to another licensee, the licensee shall transfer the requested files and records to the other licensee.

Requirements where licensee cancels or does not renew licence

9. Where a licensee cancels his, her or its licence or does not renew his, her or its licence, the licensee shall

(a) advise a provincial director in writing;

(b) provide for the transfer of files and records to a provincial director or another licensee as directed by a provincial director; and

(c) advise a provincial director of all matters which may require immediate attention and the information necessary to enable him or her to address those matters.

Advertising by a licensee

10. (1) A licensee shall only advertise in accordance with subsections (2) and (3).

(2) The advertising of services provided by a licensee and promotional material about a licensee shall be truthful and accurate and not be misleading to the public.

(3) The advertising or promotional material referred to in subsection (2) shall not

(a) identify a child or youth who is in, or has been in, a foster care placement;

- (b) claim that a licensee can guarantee placement of a child or youth; or
- (c) claim that the services of a licensee are superior to those of another licensee or the department.

Prohibition **11.** (1) A family-based placement provider licensee shall not accept an application to become a caregiver from an applicant who is a foster parent unless the applicant provides proof that he or she has received approval from a manager or provincial director to apply to become a caregiver.

(2) An agency licensee shall not accept an application to become a foster parent, and a family-based placement provider licensee shall not accept an application to become a caregiver from an applicant who is an employee of the department unless the applicant provides proof that he or she has received approval from a manager or provincial director to apply to become a foster parent or caregiver.

Funding agreement **12.** A licensee shall receive compensation from the department in accordance with a funding agreement entered into with the minister.

PART II AGENCY LICENSEE

Definition **13.** In this Part, "licensee" means a person who holds an agency licence.

Duties of an agency licensee **14.** (1) A licensee shall ensure that

- (a) its policies and procedures relating to the recruitment and assessment of foster parent applicants comply with departmental policies;
- (b) a home assessment for foster parent applicants is completed in accordance with departmental policies;
- (c) all interviews required to be conducted when completing a home assessment comply with departmental policies; and
- (d) training provided to foster parent applicants complies with the training requirements outlined in departmental policies.

(2) Where a licensee approves a foster parent applicant, the licensee shall

- (a) notify a manager in writing; and
- (b) provide a copy of the home assessment referred to in subsection (1) and all supporting documentation to a manager.

Educational and employment requirements

15. (1) A licensee may only allow an individual to perform functions and duties as required under the Act or these regulations on behalf of the licensee where the individual provides the following documentation to the satisfaction of a licensee:

- (a) a current Certificate of Conduct from the Royal Newfoundland Constabulary or a current certified criminal record check from the Royal Canadian Mounted Police;
- (b) a current Vulnerable Sector Check from the Royal Newfoundland Constabulary or the Royal Canadian Mounted Police;
- (c) a current Child Protection Clearance Check which grants clearance;
- (d) 3 references from individuals not related to the individual;
- (e) proof that he or she is registered under the *Social Workers Act* as a practising member; and
- (f) proof that he or she has worked a minimum of 5 years as a registered social worker.

(2) Where a licensee is the individual performing the functions and duties under the Act or these regulations, the individual shall satisfy the requirements in subsection (1) to the satisfaction of a provincial director.

Confidentiality and retention of information

16. (1) Licensees and employees shall keep confidential all information that comes to their knowledge as a result of their involvement in the recruitment, assessment, training and approval of foster parent applicants.

(2) Notwithstanding subsection (1), information may be disclosed without consent

- (a) to an inspector, social worker, manager or provincial director while he or she is exercising powers or carrying out duties or functions under the Act or these regulations;
- (b) for the purpose of complying with a subpoena, warrant or court order; and
- (c) where required by the Act or these regulations or by another Act or regulations.

(3) A licensee shall retain all information and documentation referred to in subsection (1) until directed to provide the information to a provincial director.

(4) A licensee shall ensure that information and documentation referred to in subsection (1) is stored in a safe and secure manner.

(5) Where a licensee becomes aware of the unauthorized possession or use of information or documentation referred to in subsection (1), the licensee shall

- (a) immediately notify a social worker or manager;
- (b) immediately provide a detailed report regarding the unauthorized possession or use of the information to a social worker or manager; and
- (c) make every reasonable effort to prevent the reoccurrence of unauthorized possession or use of information.

Insurance

17. (1) A licensee shall maintain, to the satisfaction of a provincial director,

- (a) Comprehensive General Liability insurance with a minimum limit of \$5,000,000; and
- (b) Professional Liability insurance with a minimum limit of \$2,000,000.

(2) Where requested by a provincial director, a licensee shall immediately provide a Certificate of Insurance.

(3) A licensee shall ensure that the department is listed as an Additional Insured on all required insurance policies.

**PART III
FAMILY-BASED PLACEMENT PROVIDER
LICENSEE AND RESIDENTIAL PLACEMENT
PROVIDER LICENSEE**

Definition

- 18.** In this Part, "licensee" means a person who holds
- (a) a family-based placement provider licence; or
 - (b) a residential placement provider licence.

Duties of a family-based placement provider licensee

- 19.** (1) A family-based placement provider licensee shall ensure
- (a) its policies and procedures relating to the recruitment and assessment of caregiver applicants comply with departmental policies;
 - (b) a home assessment for caregiver applicants is completed in accordance with departmental policies;
 - (c) all interviews required to be conducted when completing a home assessment comply with departmental policies;
 - (d) training provided to caregiver applicants complies with the training requirements outlined in departmental policies;
 - (e) caregiver applicants obtain the certifications referred to in subsection 23(4) before being approved as caregivers; and
 - (f) staff employed in a facility operated by a family-based placement provider licensee satisfy the requirements in section 23.
- (2) Where a family-based placement provider licensee approves a caregiver, the family-based placement provider licensee shall
- (a) notify a manager in writing;

- (b) provide a copy of the home assessment referred to in subsection (1) and all supporting documentation to a manager; and
- (c) ensure that adequate support and monitoring is provided to the caregivers in the facility.

Educational and
employment
requirements

20. (1) A family-based placement provider licensee may only allow an individual to perform functions and duties as required under the Act or these regulations on behalf of the family-based placement provider licensee where the individual provides the following documentation to the satisfaction of the family-based placement provider licensee:

- (a) a current Certificate of Conduct from the Royal Newfoundland Constabulary or a current certified criminal record check from the Royal Canadian Mounted Police;
- (b) a current Vulnerable Sector Check from the Royal Newfoundland Constabulary or the Royal Canadian Mounted Police;
- (c) a current Child Protection Clearance Check which grants clearance;
- (d) 3 references from individuals not related to the individual;
- (e) proof that he or she is registered under the *Social Workers Act* as a practising member; and
- (f) proof that he or she has worked a minimum of 5 years as a registered social worker.

(2) Where a family-based placement provider licensee is the individual performing the functions and duties under the Act or these regulations, the individual shall satisfy the requirements in subsection (1) to the satisfaction of a provincial director.

Referrals and
placements

21. (1) Where a family-based placement provider licensee receives a referral for the placement of a child or youth in a facility operated by the family-based placement provider licensee, the family-based placement provider licensee shall

- (a) accept the referral;

- (b) determine whether the child or youth being referred can, at the time of the referral, be matched with a caregiver in a facility operated by the family-based placement provider licensee; and
- (c) where the child or youth can be matched with a caregiver in a facility operated by the family-based placement provider licensee at the time of referral, accept placement of the child or youth in the facility or where the child or youth cannot be matched with a caregiver in a facility operated by the family-based placement provider licensee at the time of referral, retain the referral until the child or youth
 - (i) can be placed with a caregiver in a facility operated by the family-based placement provider licensee, or
 - (ii) no longer requires the placement.

(2) Where a residential placement provider licensee receives a referral for placement of a child or youth in a facility operated by the residential placement provider licensee, the residential placement provider licensee shall

- (a) accept the referral; and
- (b) place the child or youth in accordance with departmental policies.

(3) A residential placement provider licensee shall not

- (a) refuse to accept a child or youth referred to the residential placement provider licensee where there is a vacancy in a facility operated by the residential placement provider licensee; or
- (b) refuse to continue the placement of a child or youth.

Notice of closure

22. (1) Where a licensee intends to close one or more of its facilities, the licensee shall provide notice to a provincial director as follows:

- (a) 30 days written notice where the licensee intends to close at least one but less than one half of the facilities operated by the licensee;
- (b) 60 days written notice where the licensee intends to close at least one half but less than all of the facilities operated by the licensee; and
- (c) 120 days written notice where the licensee intends to close all of the facilities operated by the licensee.

(2) Where the department no longer requires the placement of children or youth in facilities operated by a licensee, the department shall provide notice to the licensee as follows:

- (a) 30 days written notice where the department no longer requires placement of children or youth in at least one but less than one half of the facilities operated by the licensee;
- (b) 60 days written notice where the department no longer requires placement of children or youth in at least one half but less than all of the facilities operated by the licensee; and
- (c) 120 days written notice where the department no longer requires placement of children or youth in all of the facilities operated by the licensee.

(3) Notwithstanding subsection (2), a provincial director may immediately close a facility where he or she determines that closure of the facility is in the best interests of children or youth.

(4) Where a licensee intends to cancel or not renew his, her or its licence or where his, her or its licence is not renewed or is revoked, sections 8 and 9 apply.

Qualifications

23. (1) A licensee shall only employ staff in a facility operated by the licensee who

- (a) are over the age of majority;
- (b) completed a post-secondary educational program in the field of child and youth care from an accredited post-secondary

institution or an equivalent combination of education and experience;

- (c) provide 3 references from individuals not related to him or her;
- (d) provide a current Certificate of Conduct from the Royal Newfoundland Constabulary or a current certified criminal record check from the Royal Canadian Mounted Police;
- (e) provide a current Vulnerable Sector Check from the Royal Newfoundland Constabulary or the Royal Canadian Mounted Police; and
- (f) provide a current Child Protection Clearance Check which grants clearance.

(2) Notwithstanding paragraph (1)(c), a staff member who was employed at a facility operated by a licensee at the time of the coming into force of these regulations, is not required to provide 3 references.

(3) A licensee shall ensure that before commencing employment or caring for children or youth in a facility operated by the licensee, staff and caregivers

- (a) have knowledge of child and youth development and the impact of maltreatment on children and youth;
- (b) have knowledge and understanding of cultural identity and diversity;
- (c) have the ability to care for children and youth with challenging, trauma based behaviours; and
- (d) sign an oath regarding confidentiality.

(4) A licensee shall ensure that before commencing employment or providing care for children or youth in a facility operated by the licensee, staff and caregivers have the following certifications:

- (a) first aid certification which includes training relating to administering cardiopulmonary resuscitation to children and youth;

- (b) crisis management training certification satisfactory to a provincial director; and
- (c) suicide intervention training certification satisfactory to a provincial director.

(5) A licensee shall ensure that staff and caregivers employed at a facility operated by the licensee at the time of the coming into force of these regulations obtain the certifications referred to in subsection (4) within 6 months of the coming into force of these regulations.

(6) A licensee shall ensure that all staff and caregivers at a facility operated by the licensee

- (a) provide the following documents every 3 years and at any other time when requested by an inspector, social worker, manager or provincial director:
 - (i) a current Certificate of Conduct from the Royal Newfoundland Constabulary or a certified criminal record check from the Royal Canadian Mounted Police,
 - (ii) a current Vulnerable Sector Check from the Royal Newfoundland Constabulary or the Royal Canadian Mounted Police, and
 - (iii) a current Child Protection Clearance Check which grants clearance; and
- (b) renew the certifications referred to in subsection (4) before expiry of the certification.

(7) Where a staff member is not able to

- (a) complete the certifications referred to in subsection (4) before commencing employment; or
- (b) renew the certifications referred to in subsection (4) before they expire,

a licensee may allow the staff member 60 days in which to complete or renew the certifications.

(8) Where subsection (7) applies the licensee shall ensure that until the staff member's certification is completed or renewed that the staff member work with a staff member whose certification is valid.

(9) A licensee shall ensure that

(a) caregivers, staff and students are aware of their duty to report possible maltreatment in accordance with the Act, these regulations and departmental policies;

(b) only staff are included for the purposes of staffing ratios; and

(c) students in the facility operated by the licensee have

(i) a current Certificate of Conduct from the Royal Newfoundland Constabulary or a current certified criminal record check from the Royal Canadian Mounted Police,

(ii) a current Vulnerable Sector Check from the Royal Newfoundland Constabulary or the Royal Canadian Mounted Police, and

(iii) a current Child Protection Clearance Check which grants clearance.

Confidentiality and retention of information

24. (1) Licensees, staff, caregivers and students shall keep confidential all information that comes to their knowledge as a result of

(a) the involvement in the recruitment, assessment and training of caregivers; and

(b) the placement of children and youth in a facility operated by a licensee.

(2) Notwithstanding subsection (1), information may be disclosed without consent

(a) to an inspector, social worker, manager or provincial director while he or she is exercising powers or carrying out duties or functions under the Act or these regulations;

- (b) for the purpose of complying with a subpoena, warrant or court order;
- (c) where required by the Act or these regulations; and
- (d) where necessary to ensure the immediate health or safety of a child or youth placed in a facility operated by the licensee.

(3) A licensee shall retain all information and documentation referred to in subsection (1) until directed to provide the information and documentation to a provincial director.

(4) A licensee shall ensure that information and documentation referred to in subsection (1) is stored in a safe and secure manner.

(5) Where a licensee becomes aware of the unauthorized possession or use of information or documentation referred to in subsection (1), the licensee shall

- (a) immediately notify a social worker or manager;
- (b) immediately provide a detailed report regarding the unauthorized possession or use of the information to a social worker or manager; and
- (c) make every reasonable effort to prevent the reoccurrence of unauthorized possession or use of information.

Household safety

25. (1) A licensee shall ensure that each facility operated by the licensee

- (a) provides a home environment;
- (b) is located in a residential area in a community;
- (c) complies with all applicable residential building codes;
- (d) has a home inspection completed at least annually by an inspector from the Department of Service Newfoundland and Labrador and complies with all recommendations in the inspection;

- (e) has safety policies and procedures that are accessible for all caregivers and staff;
 - (f) has all medications, chemicals and other products in the facility that the licensee considers harmful to the children and youth in the facility secured and out of reach of the children and youth;
 - (g) has an evacuation plan which is
 - (i) posted in a public area,
 - (ii) shared with children and youth upon placement, and
 - (iii) reviewed and practiced at regular intervals;
 - (h) are equipped with smoke alarms, smoke detectors, carbon monoxide detectors and fire extinguishers that are installed and maintained in accordance with manufacturer's specifications and applicable fire and safety regulations and guidelines;
 - (i) contains all necessary safety equipment required for the children and youth residing in the facility and that the equipment complies with all applicable safety standards;
 - (j) has a well maintained first aid kit;
 - (k) has a list of emergency contact numbers posted in a public area; and
 - (l) has a copy of
 - (i) the Act and these regulations,
 - (ii) the licensee's policies and procedures, and
 - (iii) any other policies and procedures required by a provincial director.
- (2) In addition to the requirements in subsection (1), a family-based placement provider licensee shall ensure that each facility

operated by the family-based placement provider licensee has a home safety checklist completed in accordance with departmental policies.

(3) Notwithstanding paragraph (1)(f), where a social worker or manager determines that medications, chemicals and other products in a facility which a staff member or a caregiver has determined not to be harmful to the children and youth are harmful to the children and youth, the staff and caregivers shall treat those products as harmful and ensure that they are secured and out of reach of the children and youth.

(4) A licensee shall ensure that at each facility the licensee operates

- (a) each child or youth has his or her own bedroom;
- (b) all bedrooms have a door and at least one exterior window that satisfies egress standards;
- (c) a child or youth's bedroom is large enough to accommodate the child or youth's needs and there is appropriate space to store clothing and display personal belongings; and
- (d) each child or youth has his or her own bed with a mattress and bedding.

(5) Notwithstanding paragraph (4)(a), one or more children or youth may share a bedroom where a social worker or manager determines it is appropriate.

Vehicle safety

26. A licensee shall ensure that all vehicles used by staff or caregivers to transport children and youth

- (a) are covered by an automobile liability insurance policy with a minimum limit of \$5,000,000 and includes business use coverage, accident benefits coverage and endorsements for carrying passengers;
- (b) contain all necessary safety equipment required for the transportation of children and youth, including car seats and booster seats, and that the equipment is used in compliance with the *Highway Traffic Act* and all applicable safety standards;

- (c) are in safe working condition;
- (d) comply with the requirements of the *Highway Traffic Act*; and
- (e) are only operated by persons with a valid driver's licence.

Programming and
services

27. (1) A licensee shall provide programming and services that

- (a) reflect best practices in child and youth care;
- (b) engage children and youth in daily life events for therapeutic purposes;
- (c) are specialized, structured and focused on objectives and goals that meet the needs of children or youth;
- (d) are unique to each child or youth's needs, including the child or youth's eventual transition from the facility operated by the licensee;
- (e) are developed in collaboration with existing community resources that provide services to children and youth;
- (f) support the child or youth's connection with his or her culture, heritage, traditions, community, language and spirituality;
- (g) are supportive of diversity in children and youth as it relates to gender identity, gender expression and sexual orientation;
- (h) recognize that children and youth and their families have unique strengths, resiliencies and capacities that should be encouraged; and
- (i) meet the needs of children and youth in the areas of relationships, communication, social skills and life skills.

(2) Where a child or youth presents with specific identified needs or diagnoses, the licensee shall ensure that specific programming is available to meet the needs of the child or youth.

(3) Where a youth is under a Youth Services Agreement, the licensee shall ensure that the services outlined in the Youth Services Plan are available to meet the needs of the youth.

Daily care and supervision

28. (1) A licensee shall ensure that at each facility operated by the licensee

- (a) a high quality of care in a safe, nurturing environment for children and youth is provided;
- (b) 24 hour supervision, guidance and support by trained caregivers or staff for all aspects of the child or youth's life is provided;
- (c) there is a model of care that addresses the physical, psychological, social, behavioural, developmental, emotional, cultural and spiritual needs of children and youth;
- (d) policies and procedures are developed to ensure that daily routines and rules are consistently applied based on the individual needs of each child and youth;
- (e) a variety of nutritious meals and snacks that follow the Canada Food Guide or other similar nutrition and dietary guidelines are provided, including foods specific to a child or youth's diet or culture or any foods necessary to meet any special dietary or medical needs of a child or youth;
- (f) all children and youth are appropriately supervised based on their age and developmental level;
- (g) articles or substances that a child or youth has that are illegal or may place him or her or someone else at risk are either safely stored or removed;
- (h) each child and youth receives a weekly allowance based on his or her age and developmental level;
- (i) age and developmentally appropriate toys, games, books and activities are provided;
- (j) a child or youth's involvement in age and developmentally appropriate social and recreational activities that are of

interest to the child or youth are arranged, encouraged and supported;

- (k) any special medical needs of a child or youth are met;
- (l) health care, including necessary acute care and routine medical, dental, and vision care is arranged by staff or caregivers and provided by a qualified healthcare practitioner or other healthcare provider in a timely manner;
- (m) opportunities to develop and practice life skills are provided to each child or youth;
- (n) a child or youth's attendance in an education program or an alternative program is arranged, encouraged and supported;
- (o) educational supports in accordance with direction from the school district are arranged, encouraged and supported where a child or youth requires either additional support with school work or is not attending school;
- (p) transportation for children and youth to attend programs, activities, medical appointments, family access visits and other activities included in the in care plan for the child or youth is provided in accordance with departmental policies;
- (q) staff and caregivers work with a child or youth's biological family and significant others to maintain relationships between the child or youth and his or her family and significant others as requested by a social worker or manager;
- (r) supervised and unsupervised access between children and youth and their family and significant others, as required by a social worker or manager, are facilitated, documented and where required, supervised in accordance with departmental policies;
- (s) a life book is created and maintained for each child or youth in accordance with departmental policies; and
- (t) a child or youth's privacy is protected in accordance with departmental policies.

(2) A licensee shall immediately notify a social worker and provide assistance in accordance with departmental policies where a child or youth is

- (a) absent without permission;
- (b) missing; or
- (c) abducted.

In care planning

29. (1) A licensee shall assign staff members or caregivers to be members of a team involved in planning for children and youth placed in a facility operated by the licensee.

(2) A licensee shall ensure that staff and caregivers consult with and update the child or youth's social worker or manager and members of the team referred to in subsection (1) regarding decisions relating to the child or youth's care and planning for the child or youth.

Medical consent

30. (1) A licensee shall not provide medical consent for a child or youth residing in a facility operated by the licensee unless the licensee has the prior approval of a social worker or manager.

(2) Where a child or youth residing in a facility is required to take medication, the licensee shall ensure that the administration of the medication is provided and documented in a manner satisfactory to a social worker or manager.

Discipline and crisis management

31. (1) A licensee shall not use any form of discipline that violates

- (a) a child or youth's right to proper care, protection, safety or security; or
- (b) departmental policies.

(2) The use of aggressive or assaultive behaviours, either verbal or physical, shall not be permitted.

(3) A licensee shall implement policies for responding to and managing the behaviours of children and youth, including

- (a) the promotion of positive behaviours;

- (b) proactive strategies to prevent volatile situations; and
 - (c) programming to address situations that require crisis intervention and the de-escalation of volatile situations.
- (4) A licensee shall ensure that staff and caregivers
- (a) understand the impact of maltreatment, trauma, loss and grief on a child or youth's behaviour; and
 - (b) are familiar with a range of effective disciplinary techniques and implement those techniques appropriately.
- (5) A licensee shall ensure that in each facility that the licensee operates, physical restraint is
- (a) only used when it is part of a departmentally approved behavioural plan or as a last resort where there is a serious risk of harm and the existing range of interventions cannot effectively ensure safety; and
 - (b) never used as a consequence for behaviour.
- (6) Where paragraph (5)(a) applies, the licensee shall seek to resolve the incident as quickly and safely as possible and shall ensure the least restrictive form of physical restraint is used.
- (7) A licensee shall ensure that
- (a) all staff and caregivers have valid crisis management training approved by a provincial director and are competent in the appropriate use of physical restraint;
 - (b) any use of physical restraint is documented in an incident report and submitted to a social worker or manager in accordance with departmental policies; and
 - (c) where the child or youth is supported by a behaviour management specialist with the department, a copy of the incident report is provided to the behavioural management specialist.

Insurance

32. (1) A licensee shall maintain, to the satisfaction of a provincial director,

- (a) property insurance and where applicable, tenants and contents insurance;
- (b) Comprehensive General Liability insurance with a minimum limit of \$5,000,000; and
- (c) Professional Liability insurance with a minimum limit of \$2,000,000.

(2) Where requested by a provincial director, a licensee shall immediately provide a Certificate of Insurance.

(3) A licensee shall ensure that the department is listed as an Additional Insured on all required insurance policies.

Investigations

33. (1) Where an inspector conducts an investigation under section 80 of the Act, the inspector may

- (a) enter a facility with or without advance notice to the licensee, caregivers or staff;
- (b) make copies, extracts, photographs or videos of records that the inspector considers relevant to the investigation; and
- (c) conduct interviews with caregivers, staff and any other person the inspector determines relevant to the investigation.

(2) Nothing in subsection (1), derogates from the authority of a manager to address the best interest of a child or youth in his or her custody by providing direction to a licensee in regard to the care provided to a child of youth placed with the licensee.

Record keeping and reporting

34. (1) A licensee shall maintain a written record for each child or youth residing in a facility operated by the licensee.

(2) A record referred to in subsection (1) shall include

- (a) the name, date of birth, cultural identity and other demographic information regarding the child or youth;

- (b) the name, address and contact information for the social worker and manager responsible for the child or youth;
- (c) the date the child or youth was placed in the facility;
- (d) a list of approved contacts for the child or youth;
- (e) the individualized programming plan for the child or youth;
- (f) information relating to contact and visits that occurred between the child or youth and staff or caregivers at the facility before the child or youth's placement in the facility;
- (g) information relating to meetings, case conferences and other planning activities;
- (h) information relating to the child or youth's medical, dental, vision, developmental, psychological and emotional health including information relating to the child or youth's immunization and health care history, qualified health practitioners and other healthcare providers and any required follow up and appointments;
- (i) information relating to medical consents;
- (j) information regarding any therapeutic needs prescribed for the child or youth by a qualified health practitioner or other healthcare provider;
- (k) information regarding any special diet or dietary needs prescribed for the child or youth by a qualified health practitioner or other healthcare provider;
- (l) information relating to the child or youth's school attendance, including the child or youth's report cards and contact information for the school the child or youth is attending;
- (m) daily observations and necessary information as provided by the licensee, caregivers or staff regarding the child or youth;
- (n) log recordings where the licensee is required by a social worker or manager to complete log recordings;

- (o) information relating to all incident reports in accordance with departmental policies;
 - (p) placement end date and reason for placement ending; and
 - (q) any other information regarding the child or youth that the licensee considers appropriate or that is required by a social worker or manager.
- (3) A licensee shall ensure that all documents relating to a child or youth are
- (a) kept in a secure location;
 - (b) dated and signed by a caregiver or staff; and
 - (c) kept in the child or youth's file.
- (4) A licensee shall comply with departmental policies regarding incident reporting.
- (5) A licensee shall establish protocols for log recordings and ensure that where a social worker or manager requires the licensee to complete log recordings, that each facility operated by the licensee maintain the following log recordings for each child or youth residing at the facility:
- (a) log recordings containing information regarding the daily activities and interactions of the child or youth in the facility, including information regarding the child or youth's behaviour, appointments, family contact and significant events or incidents; and
 - (b) log recordings containing information regarding the administration of prescription and non-prescription medications including information regarding the type of medication, the time and method by which the medication was administered and the signature of the individual who administered the medication.
- (6) In addition to the log recordings referred to in subsection (5), each facility shall, where required by a social worker or manager,

maintain a log which is used to convey information relevant to the care of children or youth between staff and caregivers.

- (7) A licensee shall ensure that all log recordings are
 - (a) dated, detailed, accurate and legible;
 - (b) completed by staff or caregivers and shared with other staff or caregivers as necessary; and
 - (c) provided to an inspector, social worker, manager or provincial director on request.
- (8) A licensee shall immediately report concerns regarding
 - (a) any condition of the home that may pose a risk to child or youth safety; and
 - (b) alleged or observed staff or caregiver misconduct related to the care of a child or youth, including the maltreatment of a child or youth and any action taken by the licensee.

Notice of change

35. (1) A licensee shall immediately notify a social worker or manager where

- (a) the address of a facility changes; or
- (b) changes are made to the structure or configuration of a facility.

(2) A family-based placement provider licensee shall immediately notify a social worker or manager where there is a change in the individuals residing in a facility.

PART IV REPORTS

Reports

36. A licensee shall provide statistical reports, clinical reports and other reports in the form required by a provincial director where requested by a provincial director.

**PART V
INDIGENOUS REPRESENTATIVE**

Indigenous
representative

37. (1) An Indigenous government or organization may designate an Indigenous representative.

(2) Where an Indigenous government or organization designates an Indigenous representative, it shall notify the minister, in writing, of the name of the Indigenous representative.

(3) An Indigenous representative designated under subsection (1) may designate a person as an acting Indigenous representative to perform the duties of the Indigenous representative where the Indigenous representative is absent or unable to act.

(4) Where an acting Indigenous representative is designated under subsection (3),

(a) the Indigenous representative shall notify the Indigenous government or organization of the designation and the time period in which the person designated will be acting as the Indigenous representative; and

(b) the Indigenous government or organization shall immediately provide that information to the minister in writing.

(5) Where an Indigenous government or organization replaces a person appointed under subsection (1), the Indigenous government or organization shall immediately notify the minister, in writing of the change.

**PART VI
COMMENCEMENT**

Commencement

38. These regulations come into force on the date the Act comes into force.

©Queen's Printer



**NEWFOUNDLAND AND LABRADOR
REGULATION 39/19**

*Repeal of Notice of Protected Water Supply Area
under the
Water Resources Act*

(Filed June 20, 2019)

Under the authority of section 39 of the *Water Resources Act*, I give the following notice.

Dated at St. John's, June 20, 2019.

Lisa Dempster
Minister of Municipal Affairs and Environment

NOTICE

The *Notice of Protected Water Supply Area, Consolidated Newfoundland and Labrador Regulation 571/96*, is repealed.

©Queen's Printer

Index

PART I

Highway Traffic Act - Notice	222
Lands Act - Notice	223
Mineral Act - Notice	219
Urban and Rural Planning Act, 2000 – Notice	222
Quieting of Titles Act – Notices	223

PART II

CONTINUING INDEX OF SUBORDINATE LEGISLATION

Title of Act and Subordinate Legislation made thereunder	CNLR or NL Reg.	Amendment	NL Gazette Date & Page No.
Children, Youth and Families Act			
Children, Youth and Families Regulations (In force June 28, 2019)	NLR 38/19	New	Jun 21, 2019 p. 223
Water Resources Act			
Repeal of Notice of Protected Water Supply Area	NLR 39/19	Repeals CNLR 571/96	Jun 21, 2019 p. 253

The Newfoundland and Labrador Gazette is published from the Office of the Queen's Printer.

Copy for publication must be received by **Friday, 4:30 p.m.**, seven days before publication date to ensure inclusion in next issue. Advertisements must be submitted in either PDF format or as a MSWord file. When this is not possible, advertisements must be either, typewritten or printed legibly, separate from covering letter. Number of insertions required must be stated and the names of all signing officers typewritten or printed.

Copy may be mailed to the address below, faxed to (709) 729-1900 or emailed to queensprinter@gov.nl.ca. Subscription rate for *The Newfoundland and Labrador Gazette* is \$144.38 for 52 weeks plus 15% HST (\$166.04). Weekly issues, \$3.47 per copy, plus 15% HST (\$3.99) payable in advance.

All cheques, money orders, etc., should be made payable to THE NEWFOUNDLAND EXCHEQUER ACCOUNT and all correspondence should be addressed to: Office of the Queen's Printer, P. O. Box 8700, Ground Floor, East Block, Confederation Building, St. John's, NL A1B 4J6, Telephone: (709) 729-3649, Fax: (709) 729-1900.

Web Site: <http://www.servicenl.gov.nl.ca/printer/index.html>

The Newfoundland and Labrador Gazette
Advertising Rates
Prices effective July 1, 2016

Notices	Rate	15%	HST Total
Lands Act - Notice of Intent - 1 week	\$31.13	\$4.67	\$35.80
Motor Carrier Act - Notice - 1 week	\$39.90	\$5.99	\$45.89
Trustee Act - Estate Notice - 1 week	\$34.65	\$5.20	\$39.85
Trustee Act - Estate Notice - 2 weeks	\$62.37	\$9.36	\$71.73
Trustee Act - Estate Notice - 3 weeks	\$91.25	\$13.69	\$104.94
Trustee Act - Estate Notice - 4 weeks	\$118.97	\$17.85	\$136.82

All other public notices required by law to be published in *The Newfoundland and Labrador Gazette*, eg., Corporations Act, Municipalities Act, Quieting of Titles Act, Urban and Rural Planning Act, etc., are priced according to size: for Single Column \$3.47 per cm or Double Column \$6.93 per cm, plus 15% HST.

For quotes please contact the Office of the Queen's Printer queensprinter@gov.nl.ca

**Government Information Product
Publication Rate Mail
G.S.T. # R107442683**