

# **APPENDIX O**

## Flood Risk Maps

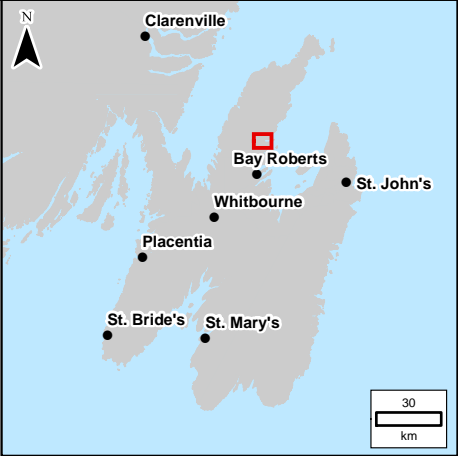

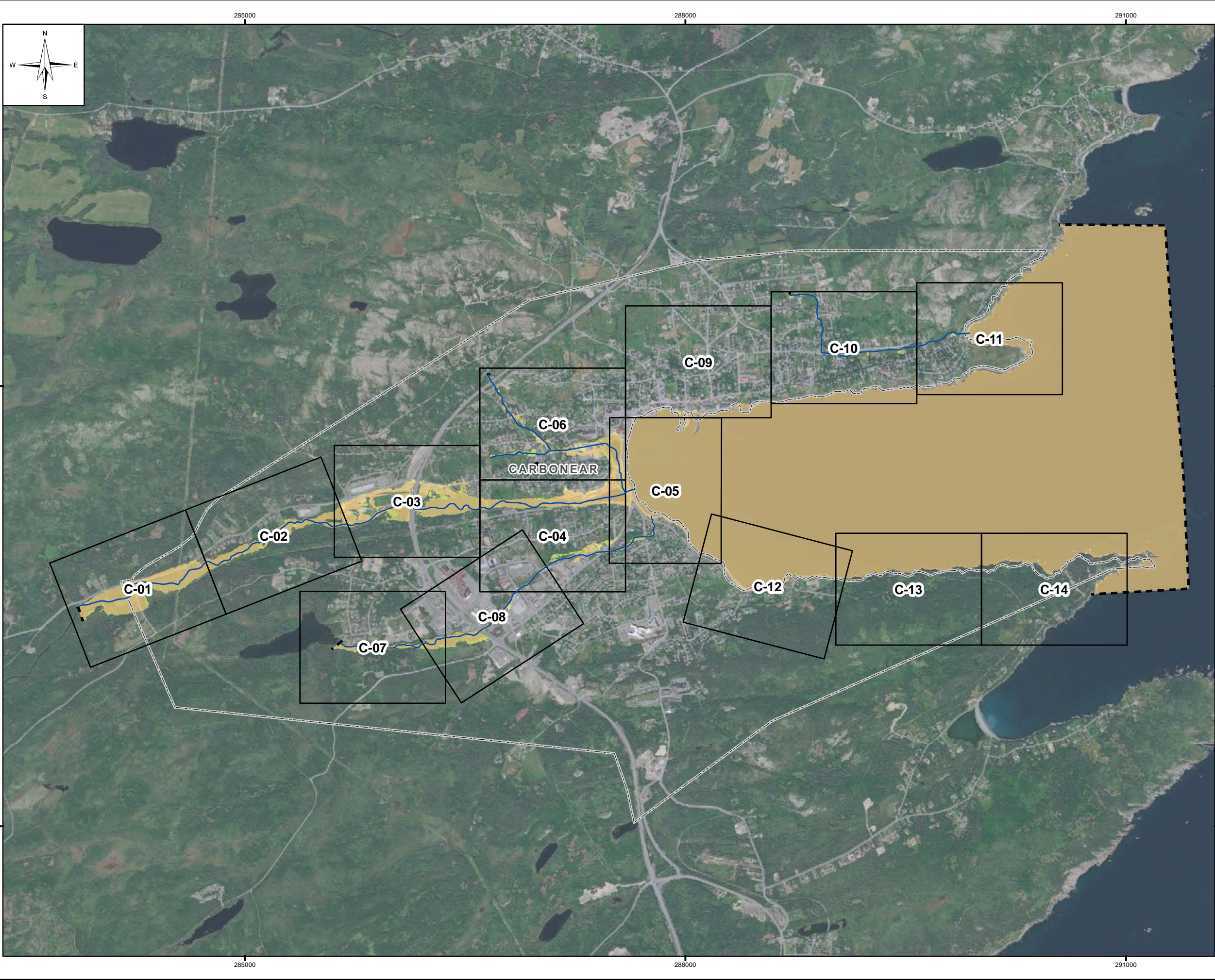

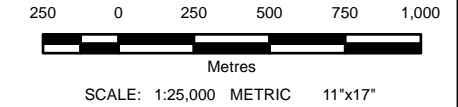

- LEGEND:**
- River/Creek Centreline
  - Limit of Mapping
  - Map Extents
  - Municipal Boundary
  - 1:20 Year Flood Zone
  - 1:100 Year Flood Zone

**NOTES:**  
1. Imagery is supplied by ESRI/Maxar, dated 2020.



All units are metric and in metres unless otherwise specified.  
Horizontal Projection: North American Datum 1983 CSRS (NAD83), Modified Transverse Mercator Projection (MTM) Zone 1. Elevations are in metres above sea level (MSL). Canadian Geodetic Vertical Datum 2013 (CGVD2013).

0	22/09/30	ISSUED WITH FINAL REPORT	ALW	DSB
NO.	YYMMDD	DESCRIPTION	ISSUED BY	CHECK BY
REVISIONS / ISSUE				
				
CLIMATE CHANGE FLOOD RISK MAPPING STUDY FOR PLACENTIA, CARBONEAR, VICTORIA AND SALMON COVE				
CURRENT CLIMATE AND CURRENT DEVELOPMENT CONDITION (CC-CD) AEP FLOOD ZONE - OVERVIEW MAP				
SEPTEMBER 2022		FIGURE 2.1		REV: 0



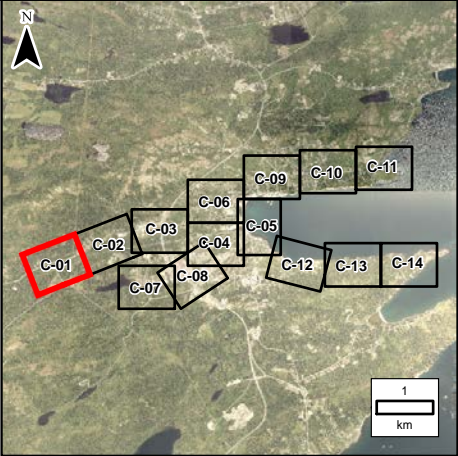
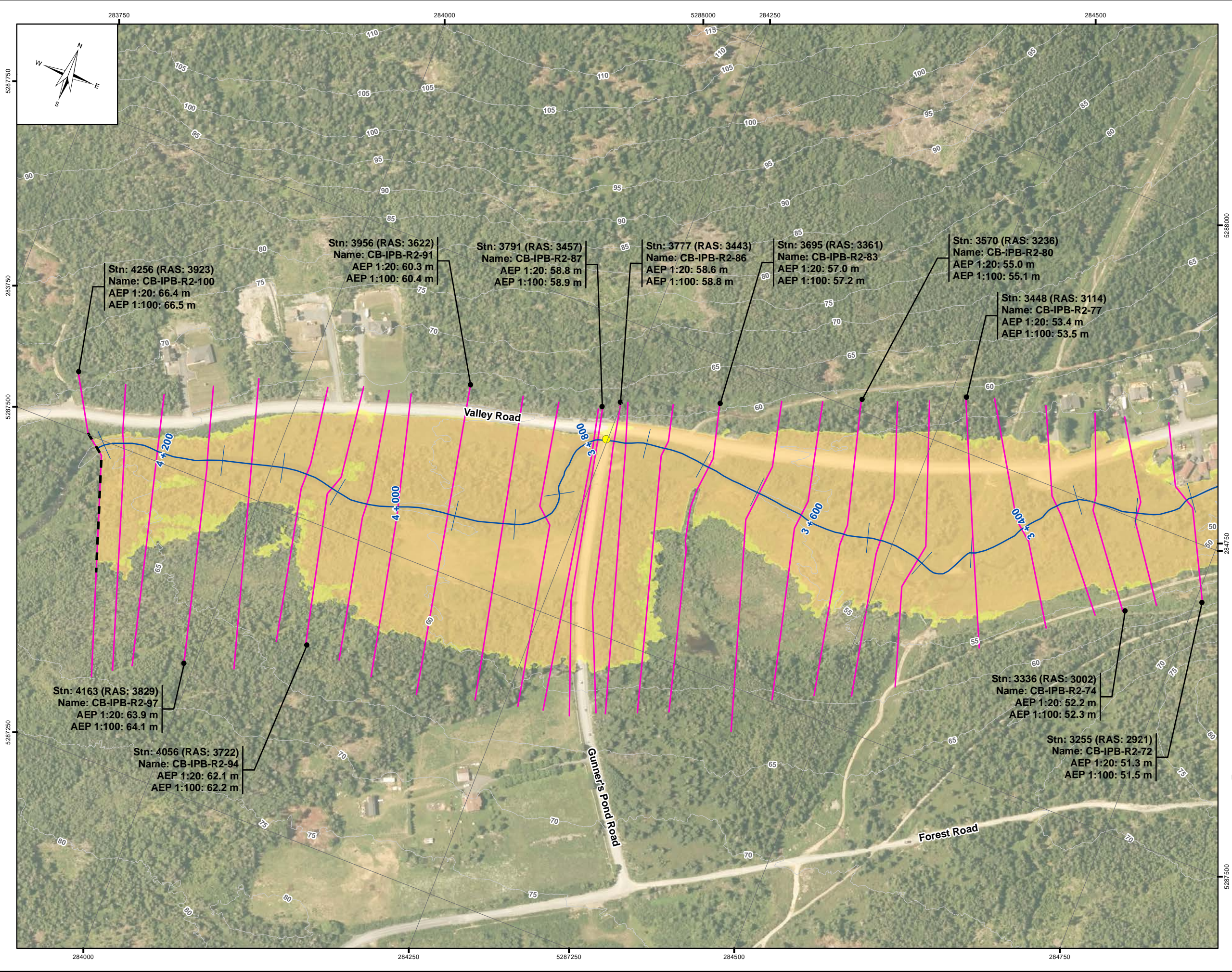



**LEGEND:**

- Stn: 494 (RAS: 494)  
Name: CB-LC-R1-28  
AEP 1:20: 14.4 m  
AEP 1:100: 14.7 m
- Cross Section
- Stn: 750  
Name: CB-LC-2D-44  
AEP 1:20: 17.7 m  
AEP 1:100: 17.9 m
- 2D Annotation
- 1:20 Year Flood Zone
- 100 Year Flood Zone
- River/Creek Centreline
- 5 m LiDAR Contour
- Limit of Mapping
- Limit of 2D Modelling
- Modelled Bridge
- Modelled Culvert

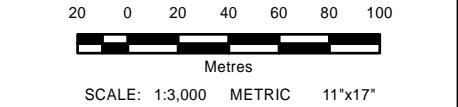
- NOTES:**
1. Imagery is supplied by the Government of Newfoundland and Labrador. (Capture date: 2020)
  2. Topography shown was developed by KGS Group from the HRDEM from Natural Resources Canada (NRCAN). (Capture date: June and July, 2020)
  3. Annotation not shown for all cross sections for clarity.
  4. Levels shown as N/A are dry.



All units are metric and in metres unless otherwise specified.  
Horizontal Projection: North American Datum 1983 CSRS (NAD83). Modified Transverse Mercator Projection (MTM) Zone 1. Elevations are in metres above sea level (MSL). Canadian Geodetic Vertical Datum 2013 (CGVD2013).

0	22/09/30	ISSUED WITH FINAL REPORT	ALW	DSB			
NO.	YYMMDD	DESCRIPTION	ISSUED BY	CHECK BY			
REVISIONS / ISSUE							
							
CLIMATE CHANGE FLOOD RISK MAPPING STUDY FOR PLACENTIA, CARBONEAR, VICTORIA AND SALMON COVE							
CURRENT CLIMATE AND CURRENT DEVELOPMENT CONDITION (CC-CD)							
AEP FLOOD ZONE - C-01							
SEPTEMBER 2022		FIGURE 2.2		REV: 0			



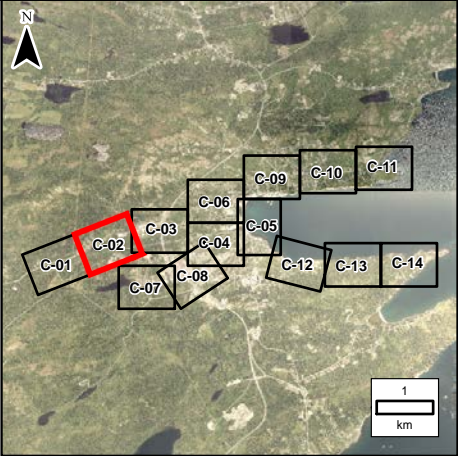
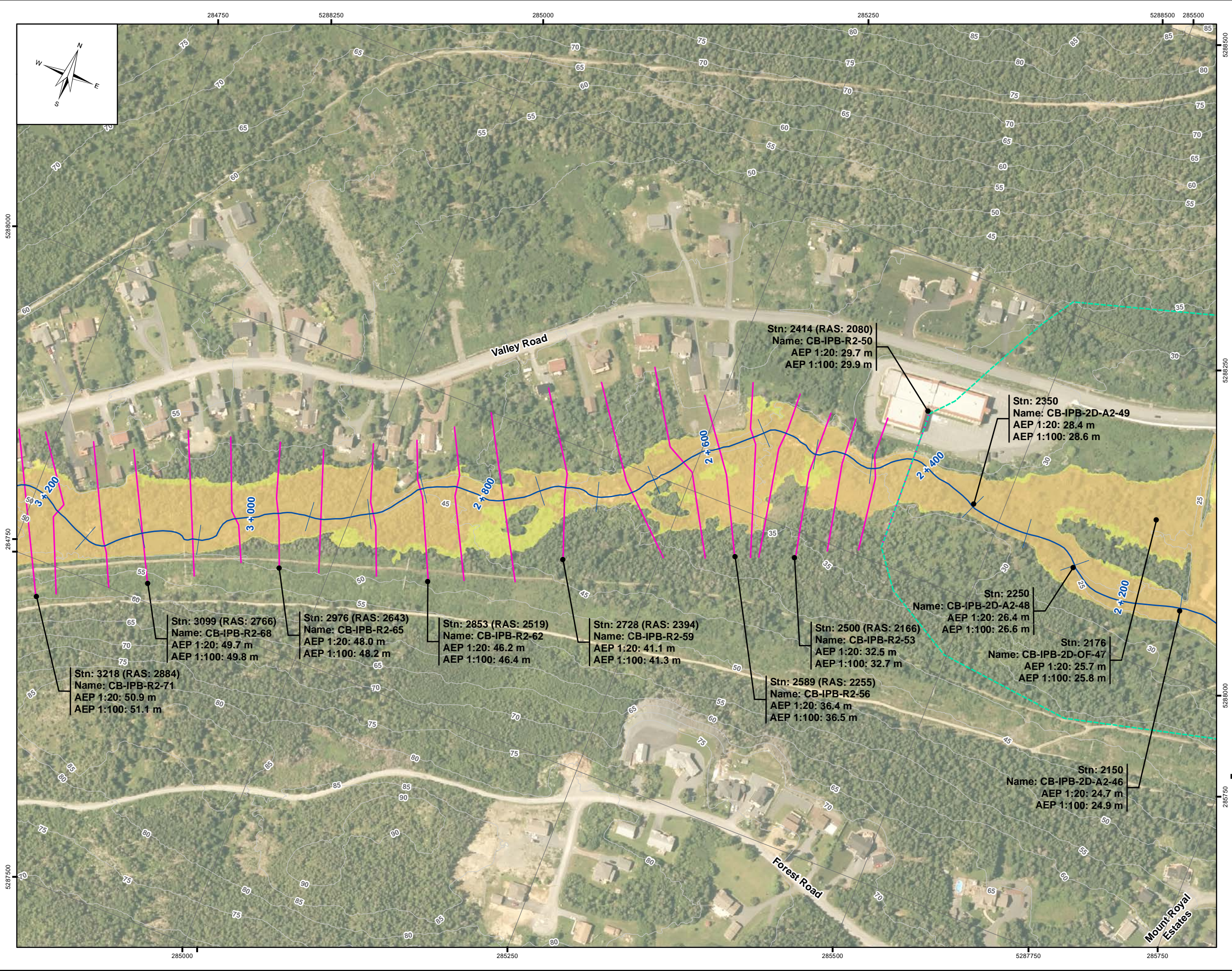

**LEGEND:**



- Stn: 494 (RAS: 494)  
Name: CB-LC-R1-28  
AEP 1:20: 14.4 m  
AEP 1:100: 14.7 m
- Cross Section
- Stn: 750  
Name: CB-LC-2D-44  
AEP 1:20: 17.7 m  
AEP 1:100: 17.9 m
- 2D Annotation
- 1:20 Year Flood Zone
- 100 Year Flood Zone
- River/Creek Centreline
- 5 m LiDAR Contour
- Limit of Mapping
- Limit of 2D Modelling
- Modelled Bridge
- Modelled Culvert

- NOTES:**
1. Imagery is supplied by the Government of Newfoundland and Labrador. (Capture date: 2020)
  2. Topography shown was developed by KGS Group from the HRDEM from Natural Resources Canada (NRCAN). (Capture date: June and July, 2020)
  3. Annotation not shown for all cross sections for clarity.
  4. Levels shown as N/A are dry.

20 0 20 40 60 80 100  
Metres

SCALE: 1:3,000 METRIC 11"x17"

All units are metric and in metres unless otherwise specified.  
Horizontal Projection: North American Datum 1983 CSRS (NAD83). Modified Transverse Mercator Projection (MTM)  
Zone 1. Elevations are in metres above sea level (MSL).  
Canadian Geodetic Vertical Datum 2013 (CGVD2013).

0	22/09/30	ISSUED WITH FINAL REPORT	ALW	DSB			
NO.	YYMMDD	DESCRIPTION	ISSUED BY	CHECK BY			
REVISIONS / ISSUE							
							
CLIMATE CHANGE FLOOD RISK MAPPING STUDY FOR PLACENTIA, CARBONEAR, VICTORIA AND SALMON COVE							
CURRENT CLIMATE AND CURRENT DEVELOPMENT CONDITION (CC-CD)							
AEP FLOOD ZONE - C-02							
SEPTEMBER 2022		FIGURE 2.2		REV: 0			



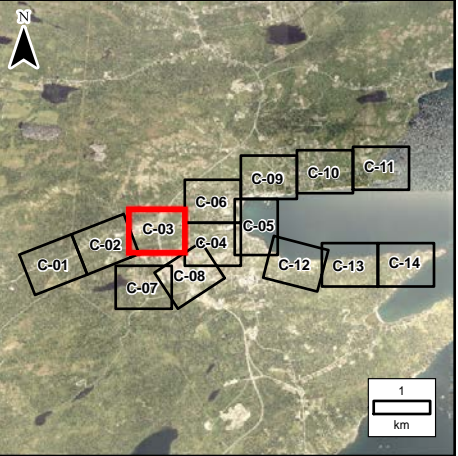
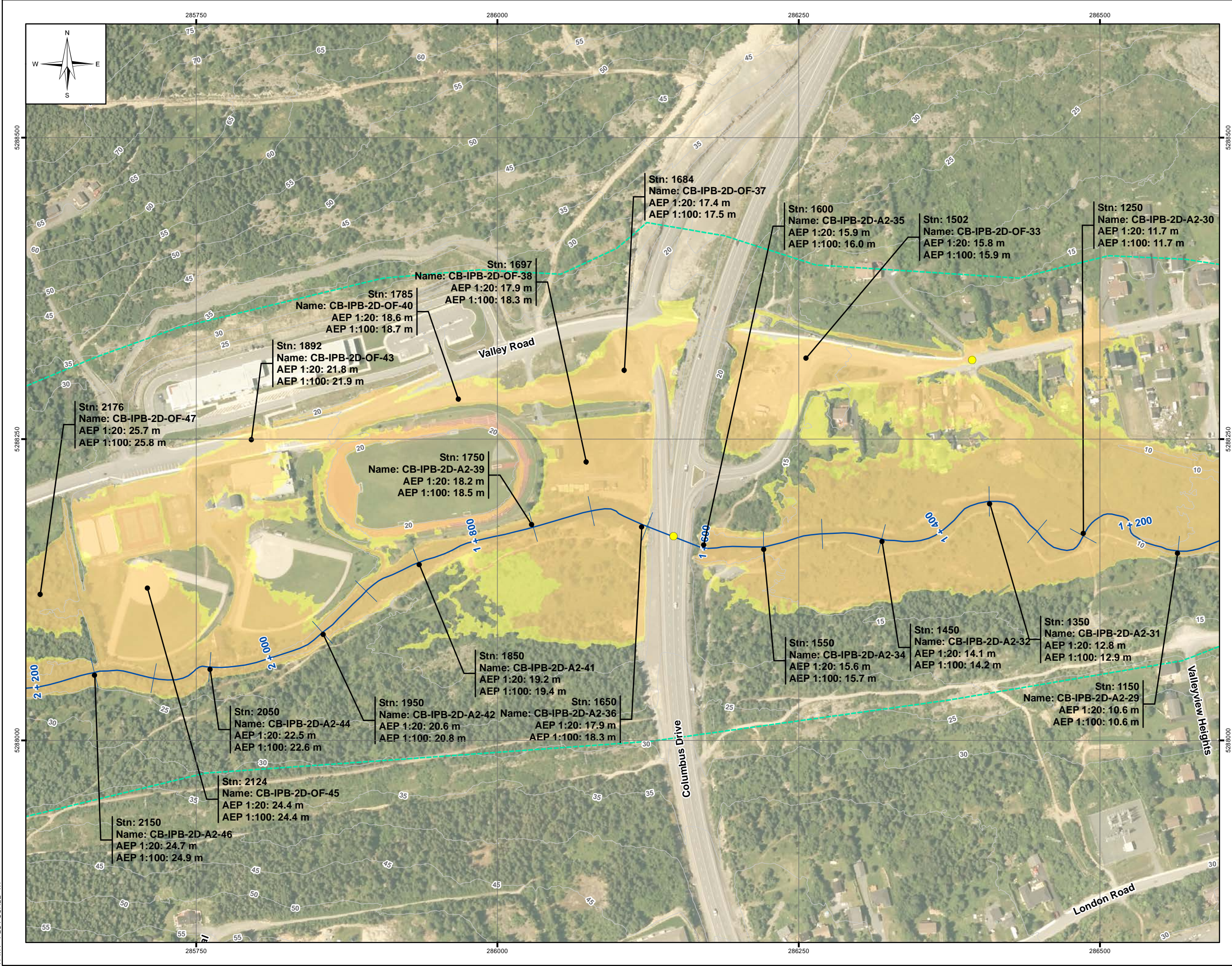

LEGEND:

- Stn: 494 (RAS: 494)  
Name: CB-LC-R1-28  
AEP 1:20: 14.4 m  
AEP 1:100: 14.7 m
- Cross Section
- Stn: 750  
Name: CB-LC-2D-44  
AEP 1:20: 17.7 m  
AEP 1:100: 17.9 m
- 2D Annotation
- 1:20 Year Flood Zone
- 100 Year Flood Zone
- River/Creek Centreline
- 5 m LiDAR Contour
- Limit of Mapping
- Limit of 2D Modelling
- Modelled Bridge
- Modelled Culvert

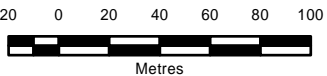

NOTES:

- Imagery is supplied by the Government of Newfoundland and Labrador. (Capture date: 2020)
- Topography shown was developed by KGS Group from the HRDEM from Natural Resources Canada (NRCAN). (Capture date: June and July, 2020)
- Annotation not shown for all cross sections for clarity.
- Levels shown as N/A are dry.



SCALE: 1:3,000 METRIC 11"x17"

All units are metric and in metres unless otherwise specified.  
Horizontal Projection: North American Datum 1983 CSRS (NAD83). Modified Transverse Mercator Projection (MTM) Zone 1. Elevations are in metres above sea level (MSL). Canadian Geodetic Vertical Datum 2013 (CGVD2013).

0	22/09/30	ISSUED WITH FINAL REPORT	ALW	DSB
NO.	YYMMDD	DESCRIPTION	ISSUED BY	CHECK BY
REVISIONS / ISSUE				
				
CLIMATE CHANGE FLOOD RISK MAPPING STUDY FOR PLACENTIA, CARBONEAR, VICTORIA AND SALMON COVE				
CURRENT CLIMATE AND CURRENT DEVELOPMENT CONDITION (CC-CD)				
AEP FLOOD ZONE - C-03				
SEPTEMBER 2022		FIGURE 2.2		REV: 0



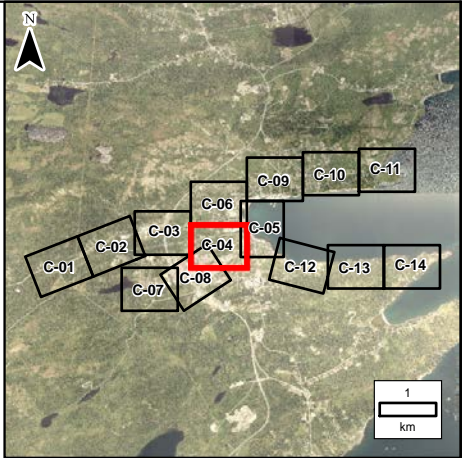
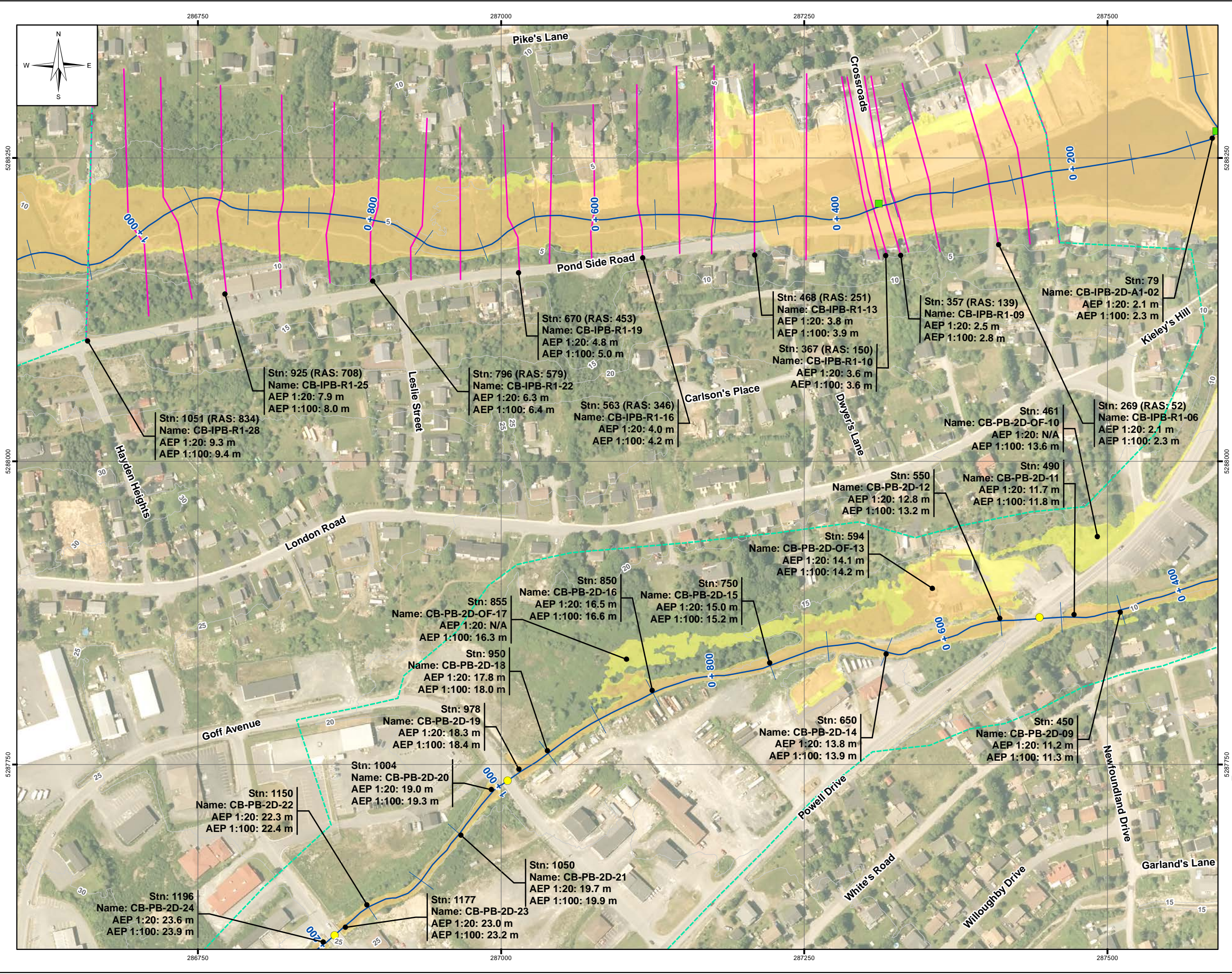

LEGEND:

- Stn: 494 (RAS: 494)  
Name: CB-LC-R1-28  
AEP 1:20: 14.4 m  
AEP 1:100: 14.7 m
- Cross Section
- Stn: 750  
Name: CB-LC-2D-44  
AEP 1:20: 17.7 m  
AEP 1:100: 17.9 m
- 2D Annotation
- 1:20 Year Flood Zone
- 100 Year Flood Zone
- River/Creek Centreline
- 5 m LiDAR Contour
- Limit of Mapping
- Limit of 2D Modelling
- Modelled Bridge
- Modelled Culvert

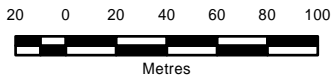

NOTES:

- Imagery is supplied by the Government of Newfoundland and Labrador. (Capture date: 2020)
- Topography shown was developed by KGS Group from the HRDEM from Natural Resources Canada (NRCAN). (Capture date: June and July, 2020)
- Annotation not shown for all cross sections for clarity.
- Levels shown as N/A are dry.



SCALE: 1:3,000 METRIC 11"x17"

All units are metric and in metres unless otherwise specified.  
Horizontal Projection: North American Datum 1983 CSRS (NAD83). Modified Transverse Mercator Projection (MTM) Zone 1. Elevations are in metres above sea level (MSL).  
Canadian Geodetic Vertical Datum 2013 (CGVD2013).

0	22/09/30	ISSUED WITH FINAL REPORT	ALW	DSB			
NO.	YYMMDD	DESCRIPTION	ISSUED BY	CHECK BY			
REVISIONS / ISSUE							
							
CLIMATE CHANGE FLOOD RISK MAPPING STUDY FOR PLACENTIA, CARBONEAR, VICTORIA AND SALMON COVE							
CURRENT CLIMATE AND CURRENT DEVELOPMENT CONDITION (CC-CD)							
AEP FLOOD ZONE - C-04							
SEPTEMBER 2022		FIGURE 2.2		REV: 0			







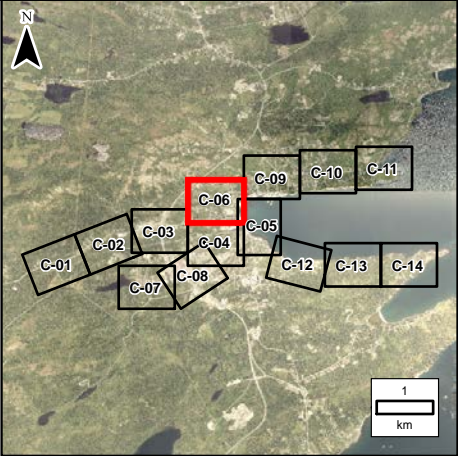
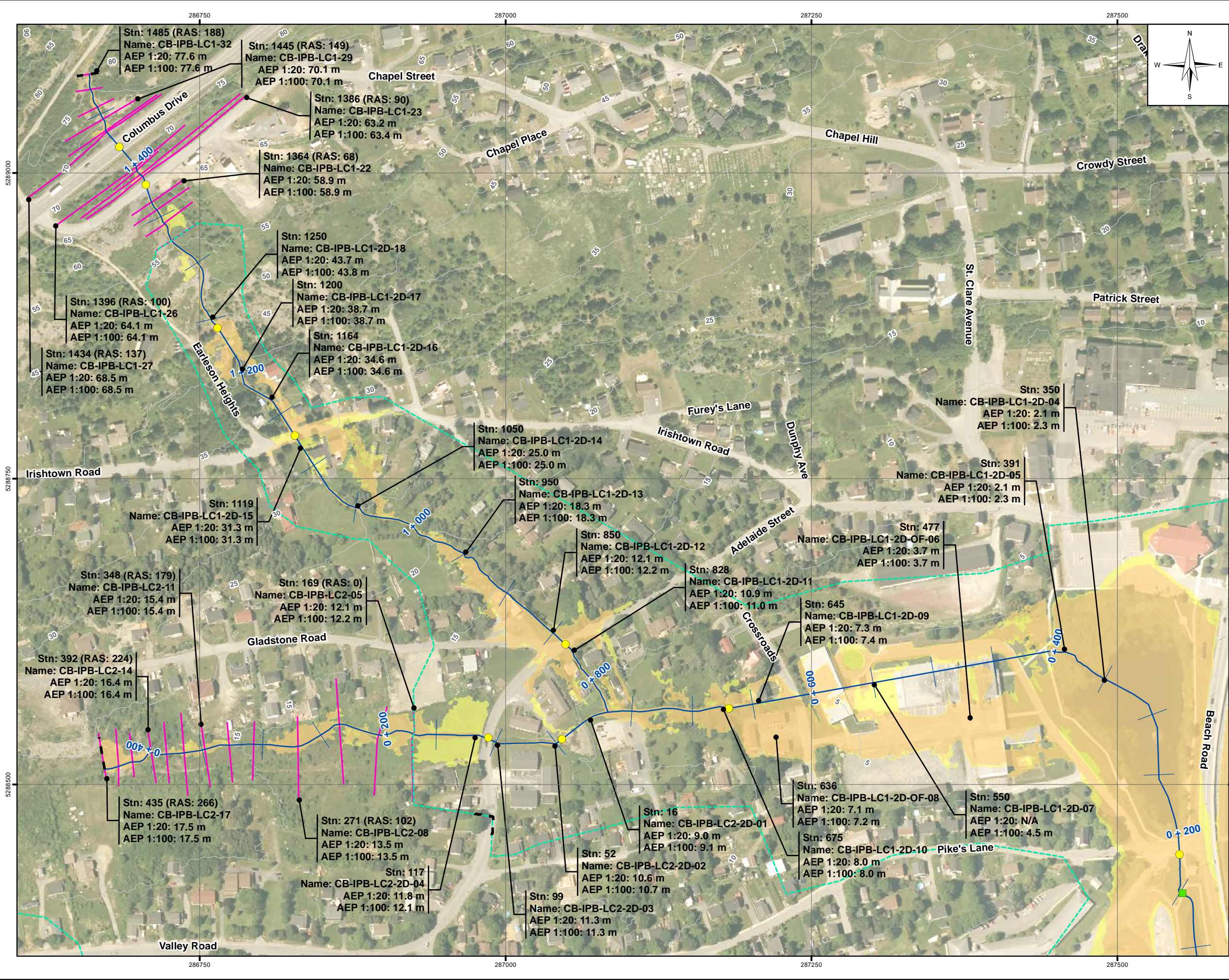

LEGEND:



- Stn: 494 (RAS: 494)  
Name: CB-LC-R1-28  
AEP 1:20: 14.4 m  
AEP 1:100: 14.7 m
- Cross Section
- Stn: 750  
Name: CB-LC-2D-44  
AEP 1:20: 17.7 m  
AEP 1:100: 17.9 m
- 2D Annotation
- 1:20 Year Flood Zone
- 100 Year Flood Zone
- River/Creek Centreline
- 5 m LiDAR Contour
- Limit of Mapping
- Limit of 2D Modelling
- Modelled Bridge
- Modelled Culvert

NOTES:

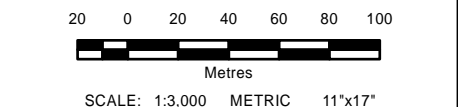
- Imagery is supplied by the Government of Newfoundland and Labrador. (Capture date: 2020)
- Topography shown was developed by KGS Group from the HRDEM from Natural Resources Canada (NRCAN). (Capture date: June and July, 2020)
- Annotation not shown for all cross sections for clarity.
- Levels shown as N/A are dry.



All units are metric and in metres unless otherwise specified.  
Horizontal Projection: North American Datum 1983 CSRS (NAD83). Modified Transverse Mercator Projection (MTM) Zone 1. Elevations are in metres above sea level (MSL). Canadian Geodetic Vertical Datum 2013 (CGVD2013).

0		22/09/30	ISSUED WITH FINAL REPORT	ALW	DSB			
NO.	YYMMDD		DESCRIPTION	ISSUED BY	CHECK BY			
REVISIONS / ISSUE								
								
CLIMATE CHANGE FLOOD RISK MAPPING STUDY FOR PLACENTIA, CARBONEAR, VICTORIA AND SALMON COVE								
CURRENT CLIMATE AND CURRENT DEVELOPMENT CONDITION (CC-CD)								
AEP FLOOD ZONE - C-06								
SEPTEMBER 2022			FIGURE 2.2		REV: 0			



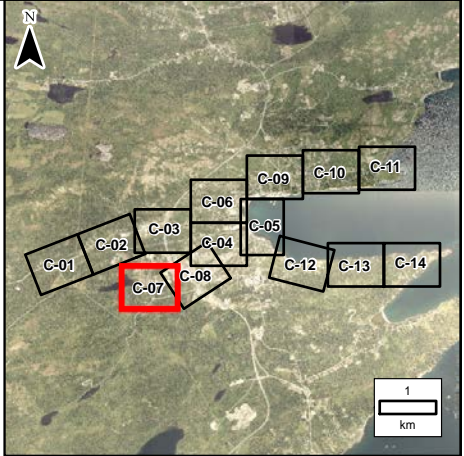
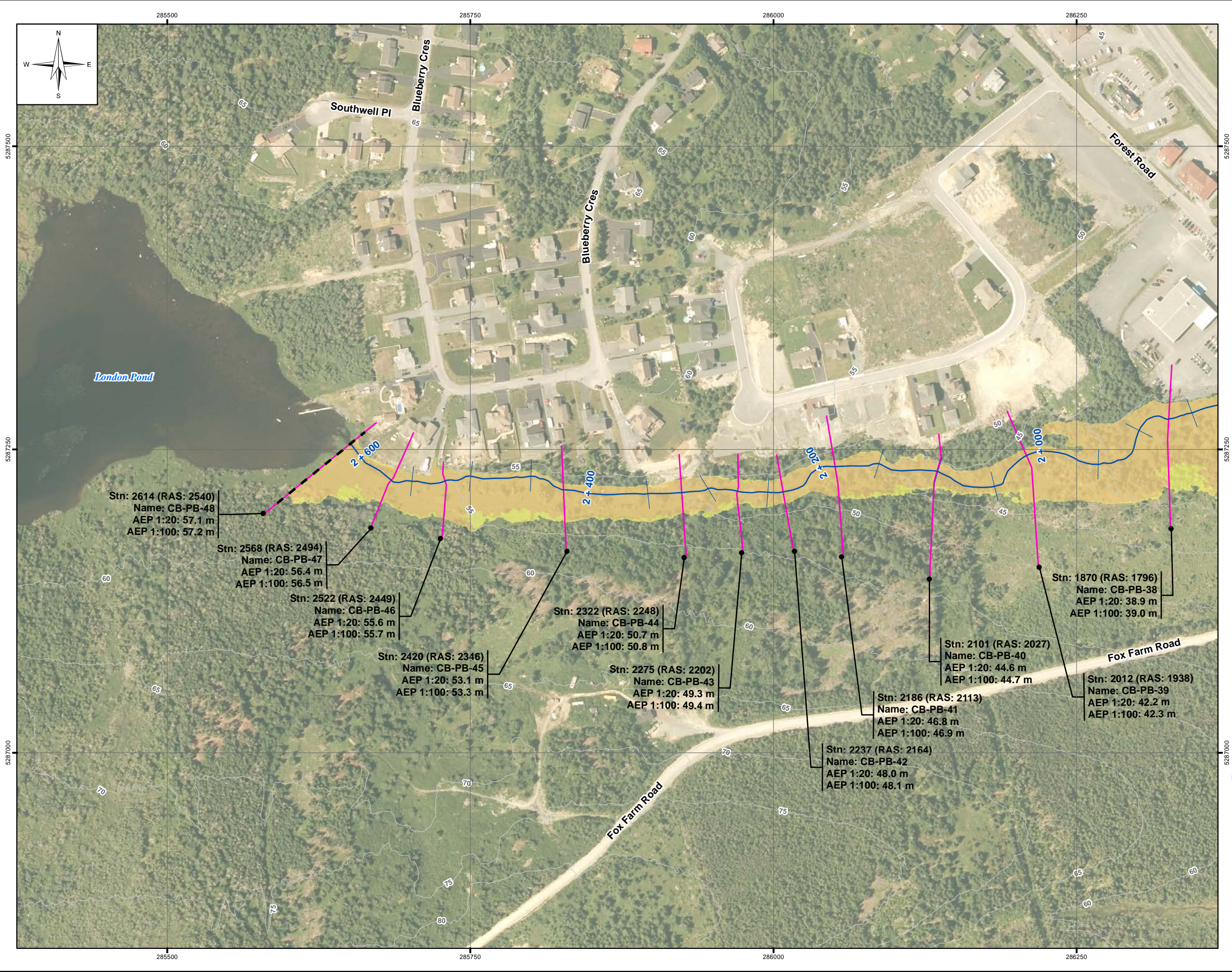

LEGEND:

- Stn: 494 (RAS: 494)  
Name: CB-LC-R1-28  
AEP 1:20: 14.4 m  
AEP 1:100: 14.7 m
- Cross Section
- Stn: 750  
Name: CB-LC-2D-44  
AEP 1:20: 17.7 m  
AEP 1:100: 17.9 m
- 2D Annotation
- 1:20 Year Flood Zone
- 100 Year Flood Zone
- River/Creek Centreline
- 5 m LiDAR Contour
- Limit of Mapping
- Limit of 2D Modelling
- Modelled Bridge
- Modelled Culvert

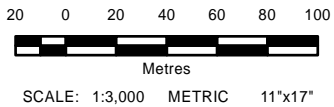

NOTES:

- Imagery is supplied by the Government of Newfoundland and Labrador. (Capture date: 2020)
- Topography shown was developed by KGS Group from the HRDEM from Natural Resources Canada (NRCAN). (Capture date: June and July, 2020)
- Annotation not shown for all cross sections for clarity.
- Levels shown as N/A are dry.



All units are metric and in metres unless otherwise specified.  
Horizontal Projection: North American Datum 1983 CSRS (NAD83). Modified Transverse Mercator Projection (MTM) Zone 1. Elevations are in metres above sea level (MSL). Canadian Geodetic Vertical Datum 2013 (CGVD2013).

➡

0	22/09/30	ISSUED WITH FINAL REPORT	ALW	DSB			
NO.	YY/MM/DD	DESCRIPTION	ISSUED BY	CHECK BY			
REVISIONS / ISSUE							
							
CLIMATE CHANGE FLOOD RISK MAPPING STUDY FOR PLACENTIA, CARBONEAR, VICTORIA AND SALMON COVE							
CURRENT CLIMATE AND CURRENT DEVELOPMENT CONDITION (CC-CD)							
AEP FLOOD ZONE - C-07							
SEPTEMBER 2022		FIGURE 2.2		REV: 0			



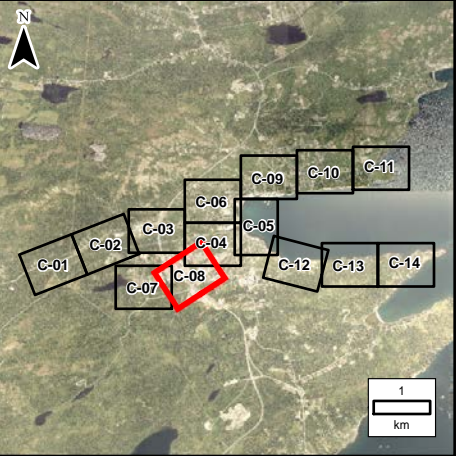
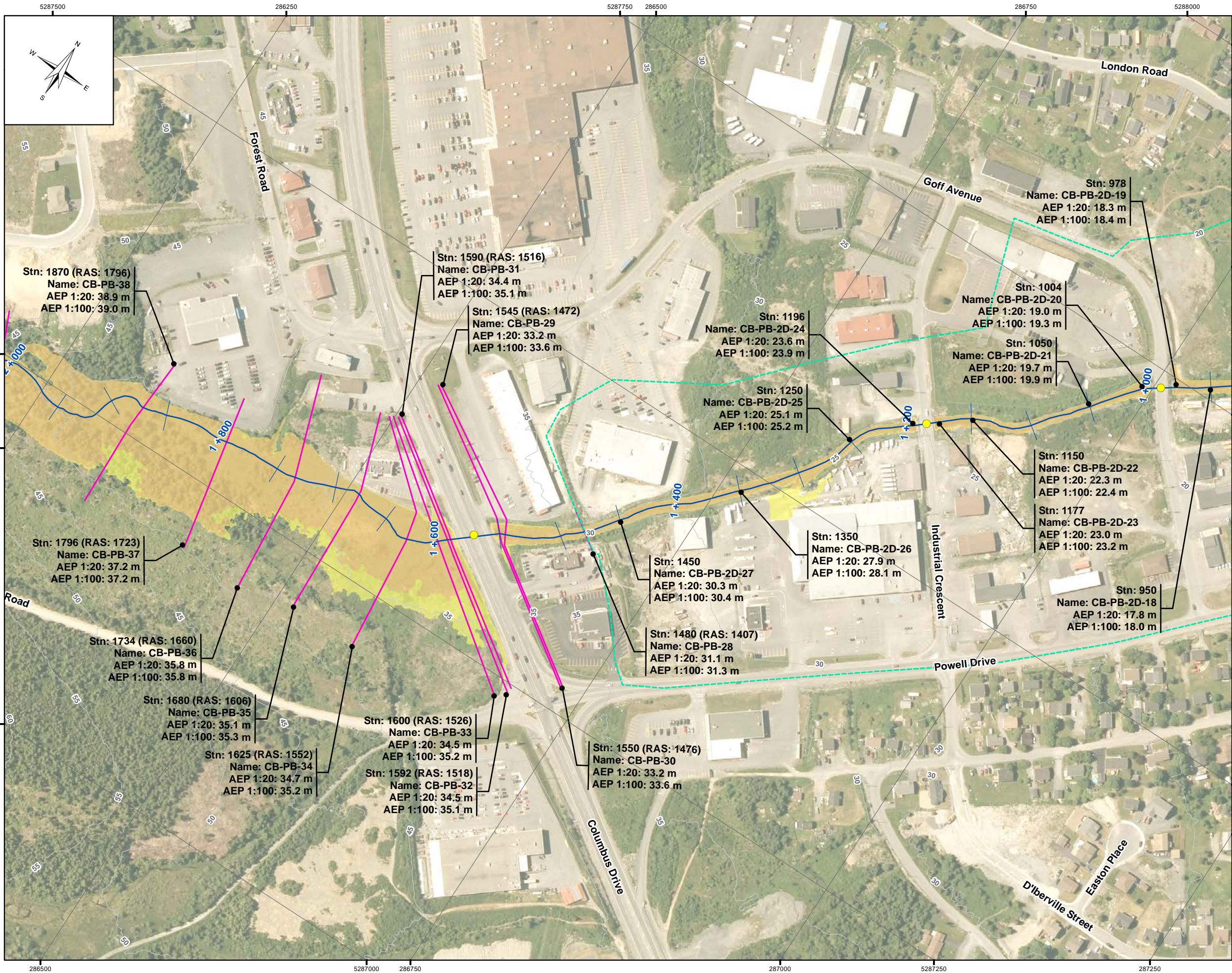

**LEGEND:**

- Stn: 494 (RAS: 494)  
Name: CB-LC-R1-28  
AEP 1:20: 14.4 m  
AEP 1:100: 14.7 m
- Cross Section
- Stn: 750  
Name: CB-LC-2D-44  
AEP 1:20: 17.7 m  
AEP 1:100: 17.9 m
- 2D Annotation
- 1:20 Year Flood Zone
- 100 Year Flood Zone
- River/Creek Centreline
- 5 m LiDAR Contour
- Limit of Mapping
- Limit of 2D Modelling
- Modelled Bridge
- Modelled Culvert

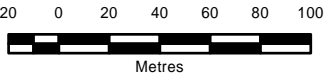

**NOTES:**

- Imagery is supplied by the Government of Newfoundland and Labrador. (Capture date: 2020)
- Topography shown was developed by KGS Group from the HRDEM from Natural Resources Canada (NRCAN). (Capture date: June and July, 2020)
- Annotation not shown for all cross sections for clarity.
- Levels shown as N/A are dry.



SCALE: 1:3,000 METRIC 11"x17"

All units are metric and in metres unless otherwise specified.  
Horizontal Projection: North American Datum 1983 CSRS (NAD83). Modified Transverse Mercator Projection (MTM) Zone 1. Elevations are in metres above sea level (MSL). Canadian Geodetic Vertical Datum 2013 (CGVD2013).

0	22/09/30	ISSUED WITH FINAL REPORT	ALW	DSB			
NO.	YYMM/DD	DESCRIPTION	ISSUED BY	CHECK BY			
REVISIONS / ISSUE							
							
CLIMATE CHANGE FLOOD RISK MAPPING STUDY FOR PLACENTIA, CARBONEAR, VICTORIA AND SALMON COVE							
CURRENT CLIMATE AND CURRENT DEVELOPMENT CONDITION (CC-CD)							
AEP FLOOD ZONE - C-08							
SEPTEMBER 2022		FIGURE 2.2		REV: 0			



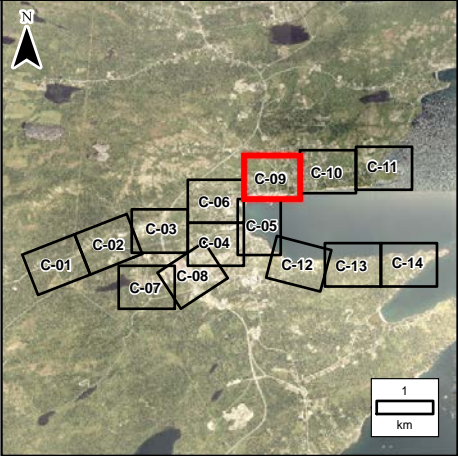
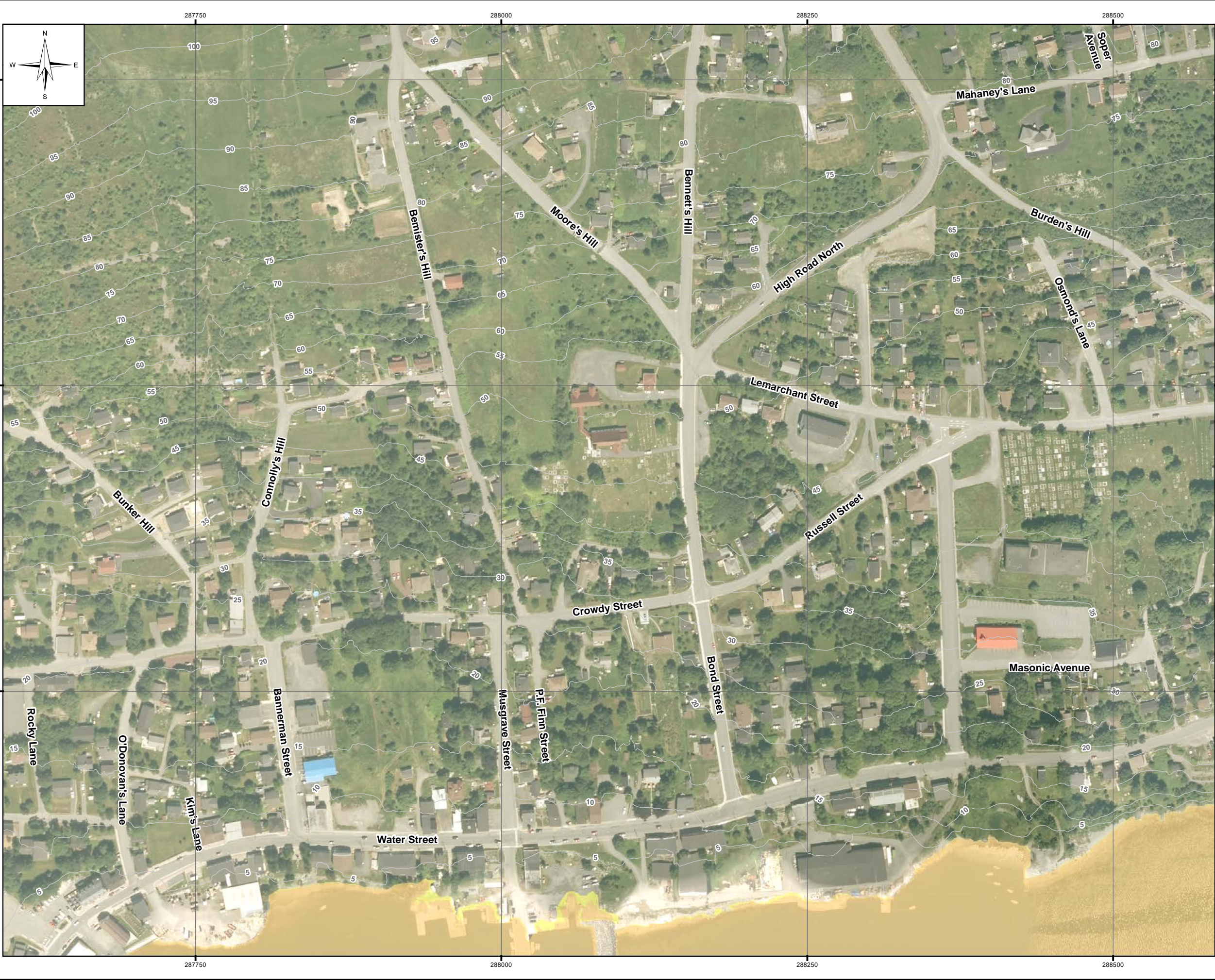

LEGEND:



- Sta: 494 (RAS: 494)  
Name: CB-LC-R1-28  
AEP 1:20: 14.4 m  
AEP 1:100: 14.7 m
- Cross Section
- Sta: 750  
Name: CB-LC-2D-44  
AEP 1:20: 17.7 m  
AEP 1:100: 17.9 m
- 2D Annotation
- 1:20 Year Flood Zone
- 100 Year Flood Zone
- River/Creek Centreline
- 5 m LiDAR Contour
- Limit of Mapping
- Limit of 2D Modelling
- Modelled Bridge
- Modelled Culvert

NOTES:

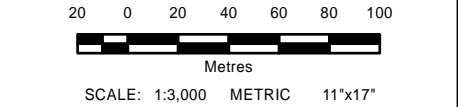
- Imagery is supplied by the Government of Newfoundland and Labrador. (Capture date: 2020)
- Topography shown was developed by KGS Group from the HRDEM from Natural Resources Canada (NRCAN). (Capture date: June and July, 2020)
- Annotation not shown for all cross sections for clarity.
- Levels shown as N/A are dry.



All units are metric and in metres unless otherwise specified.  
Horizontal Projection: North American Datum 1983 CSRS (NAD83). Modified Transverse Mercator Projection (MTM) Zone 1. Elevations are in metres above sea level (MSL). Canadian Geodetic Vertical Datum 2013 (CGVD2013).

0	22/09/30	ISSUED WITH FINAL REPORT			ALW	DSB
NO.	YYMMDD	DESCRIPTION			ISSUED BY	CHECK BY
REVISIONS / ISSUE						
						
CLIMATE CHANGE FLOOD RISK MAPPING STUDY FOR PLACENTIA, CARBONEAR, VICTORIA AND SALMON COVE						
CURRENT CLIMATE AND CURRENT DEVELOPMENT CONDITION (CC-CD) AEP FLOOD ZONE - C-09						
SEPTEMBER 2022			FIGURE 2.2		REV:	0



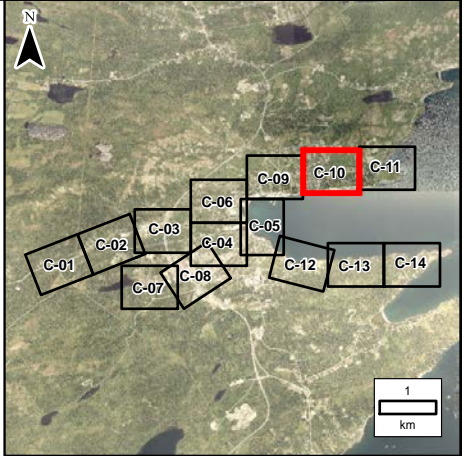
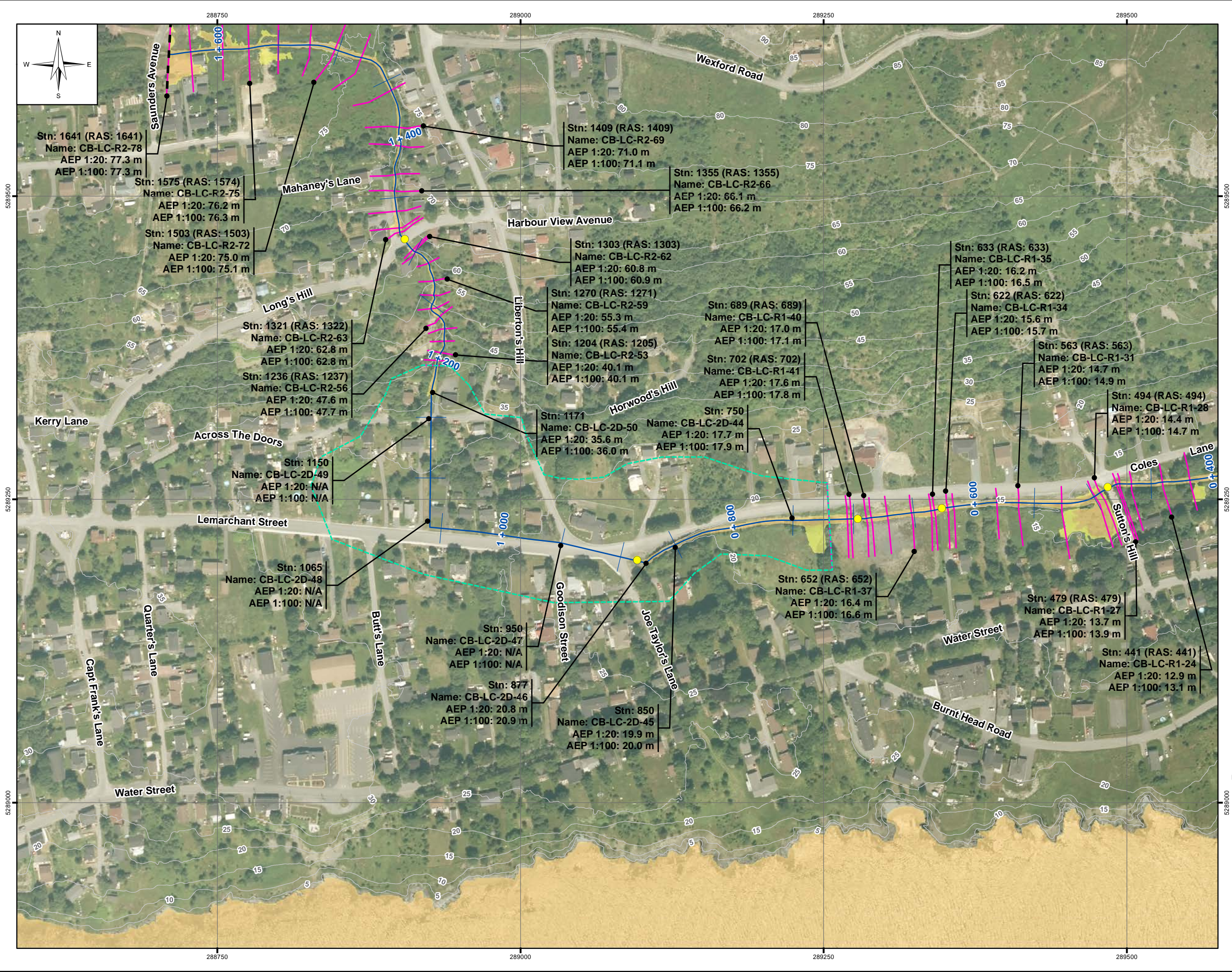

**LEGEND:**

- Stn: 494 (RAS: 494)  
Name: CB-LC-R1-28  
AEP 1:20: 14.4 m  
AEP 1:100: 14.7 m
- Cross Section
- Stn: 750  
Name: CB-LC-2D-44  
AEP 1:20: 17.7 m  
AEP 1:100: 17.9 m
- 2D Annotation
- 1:20 Year Flood Zone
- 100 Year Flood Zone
- River/Creek Centreline
- 5 m LiDAR Contour
- Limit of Mapping
- Limit of 2D Modelling
- Modelled Bridge
- Modelled Culvert

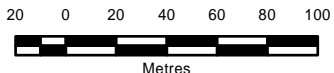

**NOTES:**

- Imagery is supplied by the Government of Newfoundland and Labrador. (Capture date: 2020)
- Topography shown was developed by KGS Group from the HRDEM from Natural Resources Canada (NRCAN). (Capture date: June and July, 2020)
- Annotation not shown for all cross sections for clarity.
- Levels shown as N/A are dry.



SCALE: 1:3,000 METRIC 11"x17"

All units are metric and in metres unless otherwise specified.  
Horizontal Projection: North American Datum 1983 CSRS (NAD83). Modified Transverse Mercator Projection (MTM)  
Zone 1. Elevations are in metres above sea level (MSL).  
Canadian Geodetic Vertical Datum 2013 (CGVD2013).

0	22/09/30	ISSUED WITH FINAL REPORT	ALW	DSB
NO.	YYMMDD	DESCRIPTION	ISSUED BY	CHECK BY
REVISIONS / ISSUE				
				
CLIMATE CHANGE FLOOD RISK MAPPING STUDY FOR PLACENTIA, CARBONEAR, VICTORIA AND SALMON COVE				
CURRENT CLIMATE AND CURRENT DEVELOPMENT CONDITION (CC-CD) AEP FLOOD ZONE - C-10				
SEPTEMBER 2022		FIGURE 2.2	REV:	0







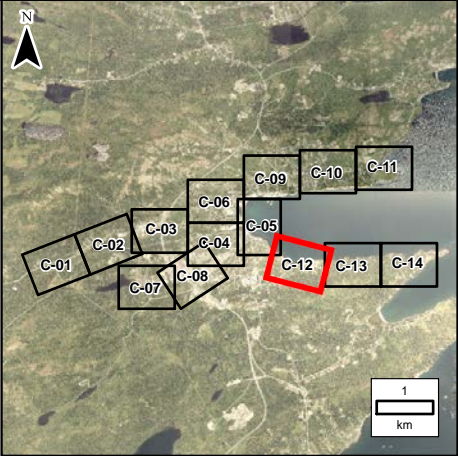

**LEGEND:**

Sta: 494 (RAS: 494)  
Name: CB-LC-R1-28  
AEP 1:20: 14.4 m  
AEP 1:100: 14.7 m

Cross Section

Sta: 750  
Name: CB-LC-2D-44  
AEP 1:20: 17.7 m  
AEP 1:100: 17.9 m

2D Annotation

1:20 Year Flood Zone

100 Year Flood Zone

River/Creek Centreline

5 m LiDAR Contour

Limit of Mapping

Limit of 2D Modelling

Modelled Bridge

Modelled Culvert

**NOTES:**

1. Imagery is supplied by the Government of Newfoundland and Labrador. (Capture date: 2020)
2. Topography shown was developed by KGS Group from the HRDEM from Natural Resources Canada (NRCAN). (Capture date: June and July, 2020)
3. Annotation not shown for all cross sections for clarity.
4. Levels shown as N/A are dry.

20

0

20

40

60

80

100

Metres

SCALE: 1:3,000 METRIC 11"x17"

All units are metric and in metres unless otherwise specified.  
Horizontal Projection: North American Datum 1983 CSRS (NAD83), Modified Transverse Mercator Projection (MTM) Zone 1. Elevations are in metres above sea level (MSL).  
Canadian Geodetic Vertical Datum 2013 (CGVD2013).

➡	0	22/09/30	ISSUED WITH FINAL REPORT	ALW	DSB				
	NO.	YYMMDD	DESCRIPTION	ISSUED BY	CHECK BY				
REVISIONS / ISSUE									
CLIMATE CHANGE FLOOD RISK MAPPING STUDY FOR PLACENTIA, CARBONEAR, VICTORIA AND SALMON COVE									
CURRENT CLIMATE AND CURRENT DEVELOPMENT CONDITION (CC-CD) AEP FLOOD ZONE - C-12									
SEPTEMBER 2022		FIGURE 2.2			REV: 0				



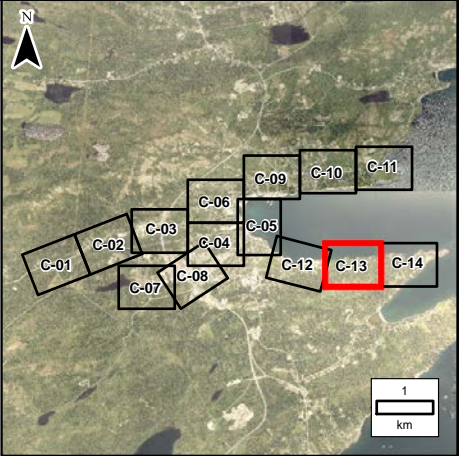
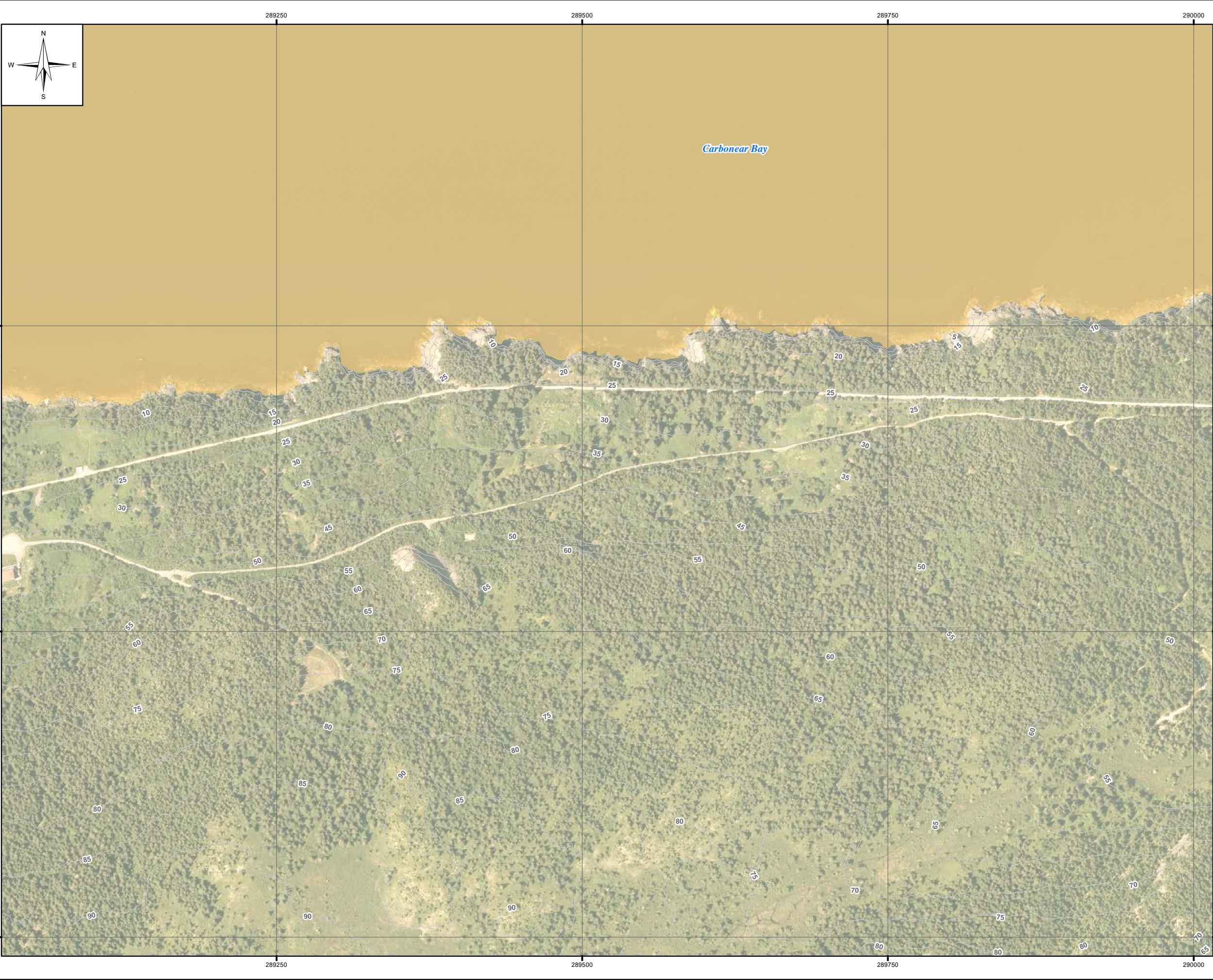

**LEGEND:**

Sta: 494 (RAS: 494)

Name: CB-LC-R1-28

AEP 1:20: 14.4 m

AEP 1:100: 14.7 m

Cross Section

Sta: 750

Name: CB-LC-2D-44

AEP 1:20: 17.7 m

AEP 1:100: 17.9 m

2D Annotation

1:20 Year Flood Zone

100 Year Flood Zone

River/Creek Centreline

5 m LiDAR Contour

Limit of Mapping

Limit of 2D Modelling

Modelled Bridge

Modelled Culvert

**NOTES:**

- Imagery is supplied by the Government of Newfoundland and Labrador. (Capture date: 2020)
- Topography shown was developed by KGS Group from the HRDEM from Natural Resources Canada (NRCAN). (Capture date: June and July, 2020)
- Annotation not shown for all cross sections for clarity.
- Levels shown as N/A are dry.

All units are metric and in metres unless otherwise specified.  
Horizontal Projection: North American Datum 1983 CSRS (NAD83). Modified Transverse Mercator Projection (MTM)  
Zone 1. Elevations are in metres above sea level (MSL).  
Canadian Geodetic Vertical Datum 2013 (CGVD2013).

➔	0	22/09/30	ISSUED WITH FINAL REPORT	ALW	DSB				
	NO.	YYMMDD	DESCRIPTION	ISSUED BY	CHECK BY				
REVISIONS / ISSUE									
CLIMATE CHANGE FLOOD RISK MAPPING STUDY FOR PLACENTIA, CARBONEAR, VICTORIA AND SALMON COVE									
CURRENT CLIMATE AND CURRENT DEVELOPMENT CONDITION (CC-CD)									
AEP FLOOD ZONE - C-13									
SEPTEMBER 2022			FIGURE 2.2		REV: 0				



