

Notes:

Legend:

Degree of Flood Hazard

Low	Caution
Moderate	Danger for Some. Includes children, the elderly and the infirm
Significant	Danger for Most. Includes the general public
Extreme	Danger for All. Includes the emergency services

Watercourse Centreline

Map Extents

Service Layer Credits: Content may not reflect National Geographic's current map policy. Sources: National Geographic, Esri, Garmin, HERE, UNEP-WCMC, USGS, NASA, ESA, METI, NRCAN, GEBCO, NOAA, increment P Corp. Source: Esri, DigitalGlobe, GeoEye, Earthstar Geographics, CNES/Airbus

4	10/10/2019	REVISED TO INCLUDE ADDITIONAL SURVEY OF SOUTH BROOK
3	12/01/2017	ISSUED FOR FINAL REPORT
2	03/31/2017	ISSUED FOR DRAFT FINAL REPORT
1	02/27/2017	ISSUED FOR DRAFT REPORT
No	Date	Issue/Revision



Project:

MAE - WATERFORD RIVER AREA
FLOOD RISK MAPPING

Drawing Title:

1:20 YEAR FLOOD HAZARD
FOR CURRENT CLIMATE, CURRENT
DEVELOPMENT CONDITIONS (CC-CD)
OVERVIEW MAP

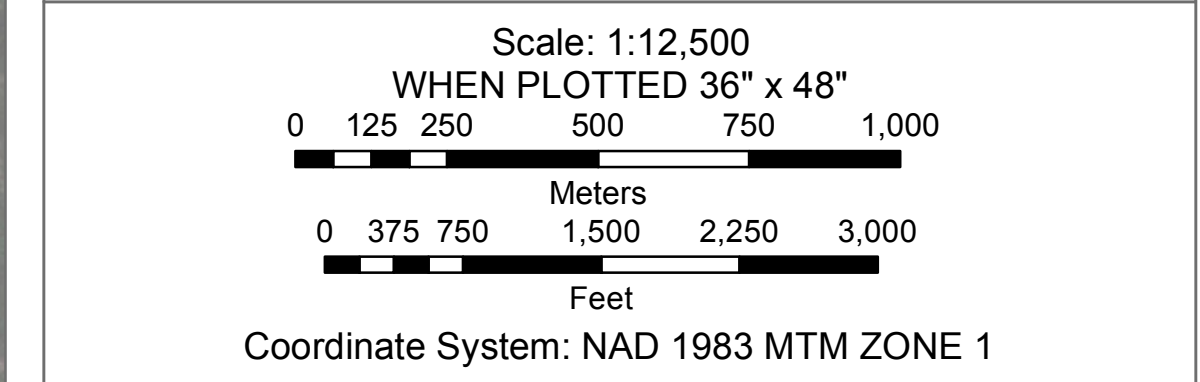

Drawn:	SMO	Designed:	JSB
Checked:	JSB	Approved:	GES
Date:	OCT 2019	Drawing No:	7-0
Project No:	193003.00		

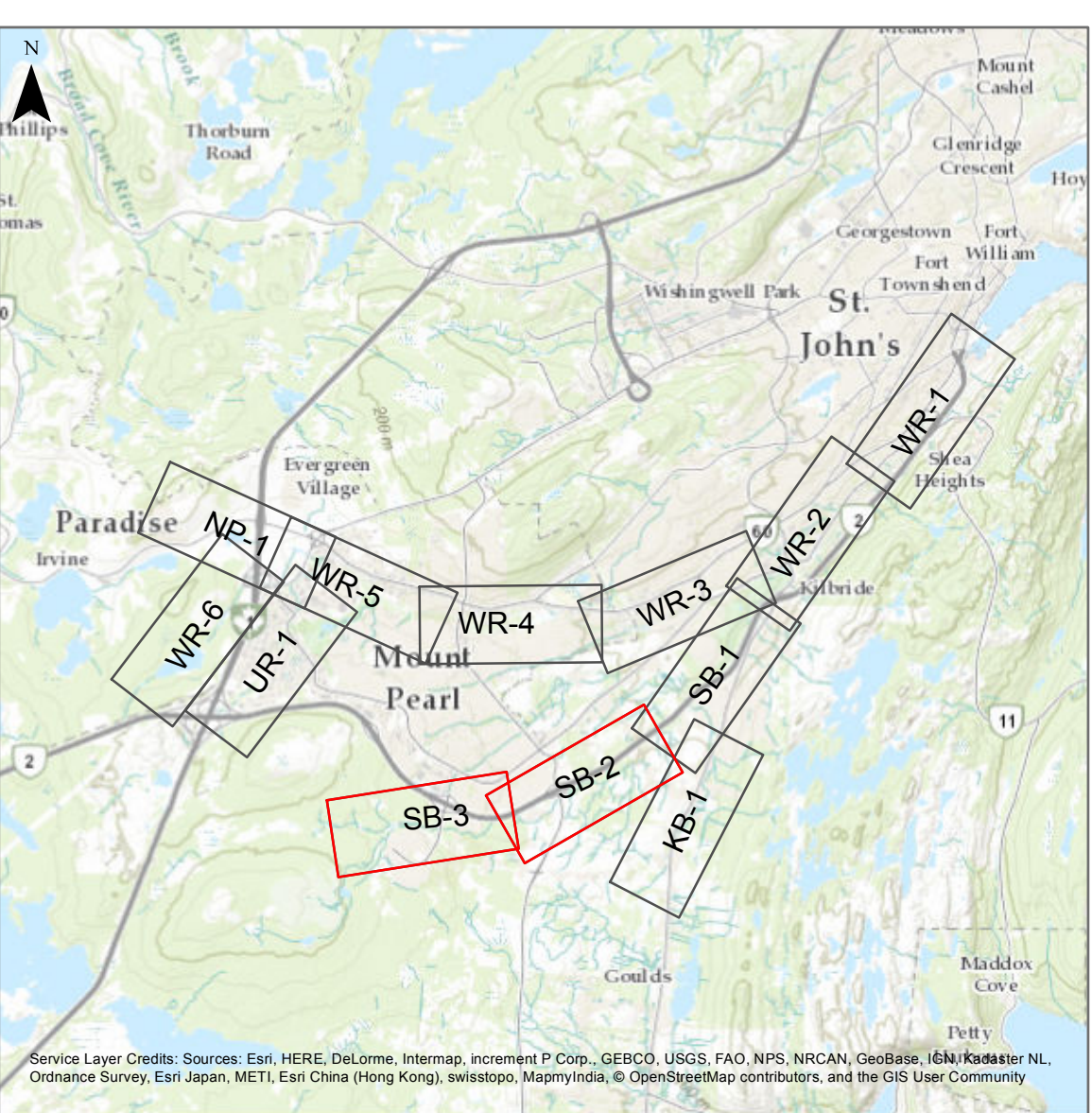

Notes:

Legend:

Cross Section ID: Cross Section

Degree of Flood Hazard

Low Caution

Moderate Danger for Some. Includes children, the elderly and the infirm

Significant Danger for Most. Includes the general public

Extreme Danger for All. Includes the emergency services

Watercourse Centreline

Bridge Location

Culvert Location

5 Meter Contours

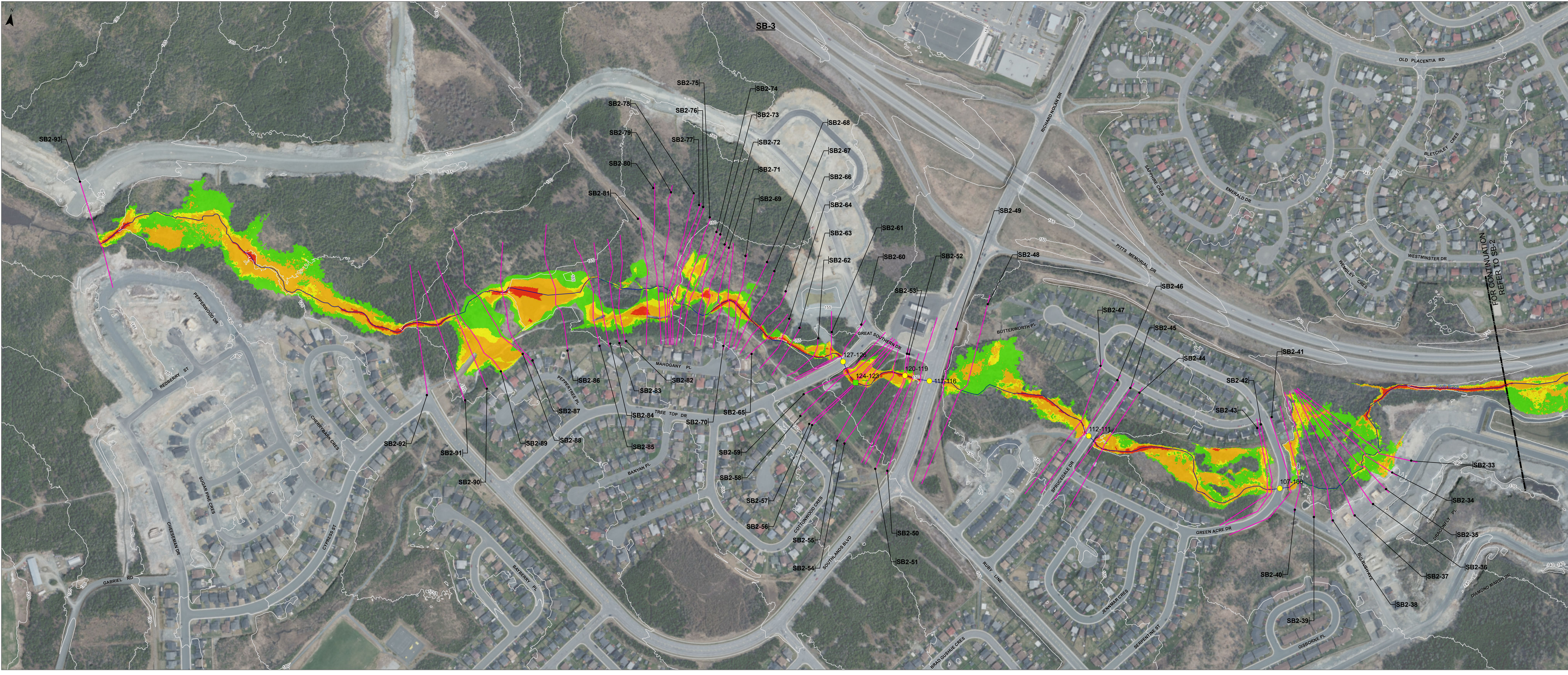

AERIAL PHOTOGRAPHY BY
LEADING EDGE GEOMATICS, MAY 21, 2016

4	10/10/2019	REVISED TO INCLUDE ADDITIONAL SURVEY OF SOUTH BROOK
3	12/01/2017	ISSUED FOR FINAL REPORT
2	03/31/2017	ISSUED FOR DRAFT FINAL REPORT
1	02/27/2017	ISSUED FOR DRAFT REPORT
No	Date	Issue/Revision

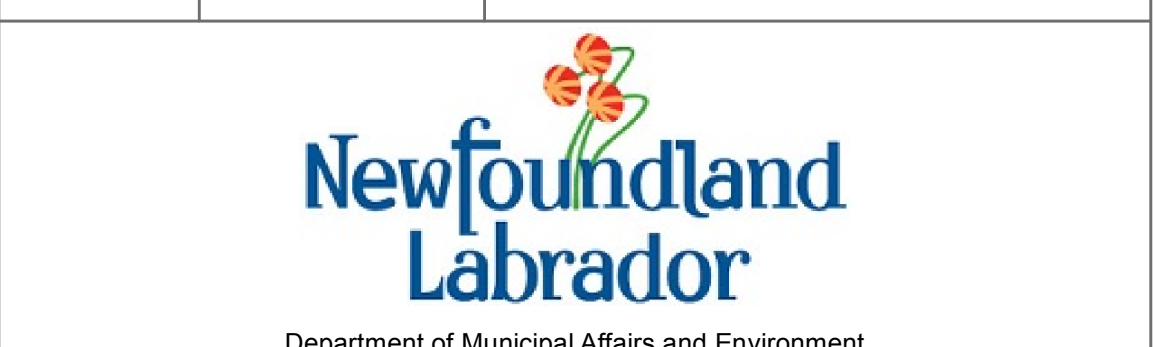

Project:

MAE - WATERFORD RIVER AREA
FLOOD RISK MAPPING

Drawing Title:

1:20 YEAR FLOOD HAZARD
FOR CURRENT CLIMATE, CURRENT
DEVELOPMENT (CC-CD) CONDITIONS

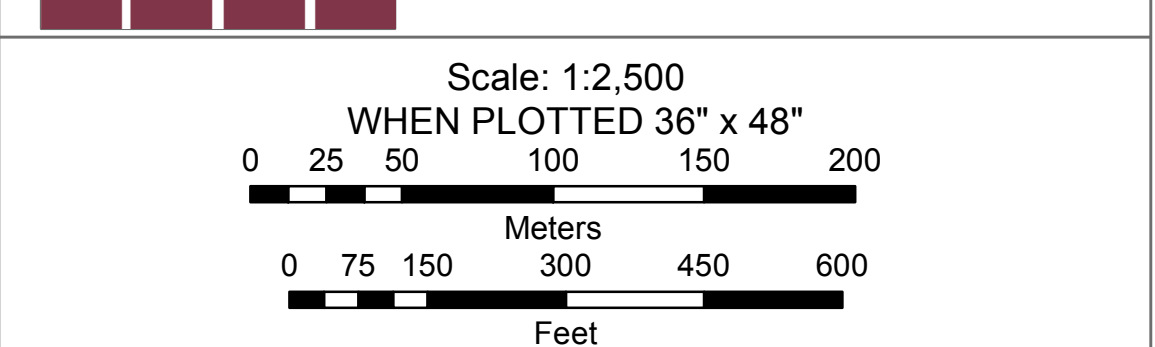
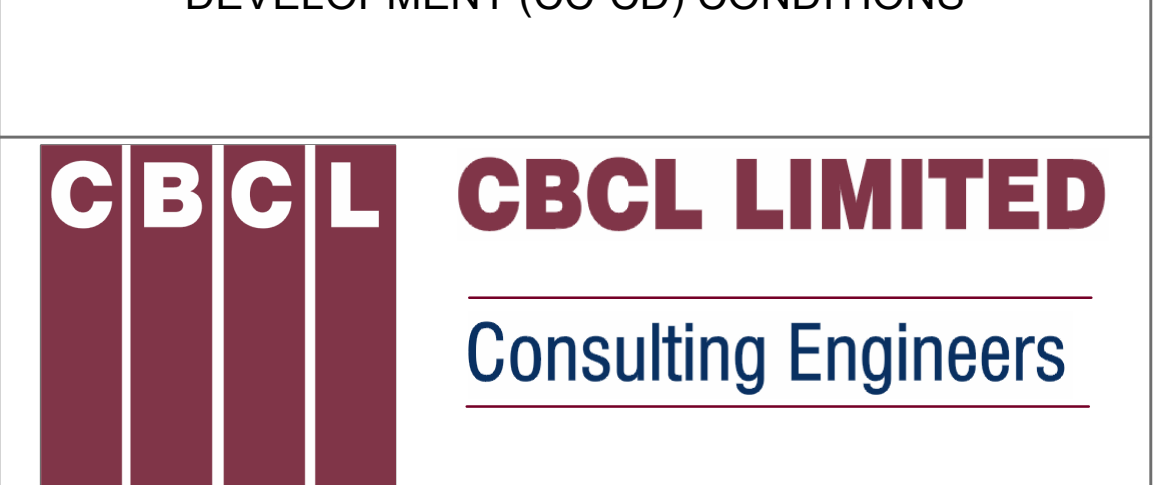

Drawn:	SMO	Designed:	JSB
Checked:	JSB	Approved:	GES
Date:	OCT 2019	Drawing No:	7-1
Project No:	193003.00		



Notes:

Legend:

Degree of Flood Hazard

Low

Moderate

Significant

Extreme

Caution

Danger for Some.
Includes children,
the elderly and the
infirm

Danger for Most.
Includes the general
public

Danger for All.
Includes the
emergency services

Watercourse Centreline

Map Extents

Service Layer Credits: Content may not reflect National Geographic's current map policy. Sources: National Geographic, Esri, Garmin, HERE, UNEP-WCMC, USGS, NASA, ESA, METI, NRCAN, GEBCO, NOAA, increment P Corp.
Source: Esri, DigitalGlobe, GeoEye, Earthstar Geographics, CNES/Airbus

4	10/10/2019	REVISED TO INCLUDE ADDITIONAL SURVEY OF SOUTH BROOK
3	12/01/2017	ISSUED FOR FINAL REPORT
2	03/31/2017	ISSUED FOR DRAFT FINAL REPORT
1	02/27/2017	ISSUED FOR DRAFT REPORT
No	Date	Issue/Revision



Project:

MAE - WATERFORD RIVER AREA
FLOOD RISK MAPPING

Drawing Title:

1:100 YEAR FLOOD HAZARD
FOR CURRENT CLIMATE, CURRENT
DEVELOPMENT CONDITIONS (CC-CD)
OVERVIEW MAP

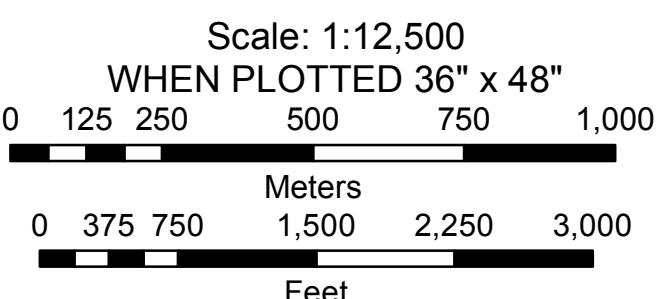

Coordinate System: NAD 1983 MTM ZONE 1

Drawn:	SMO	Designed:	JSB
Checked:	JSB	Approved:	GES
Date:	OCT 2019	Drawing No:	8-0
Project No:	193003.00		

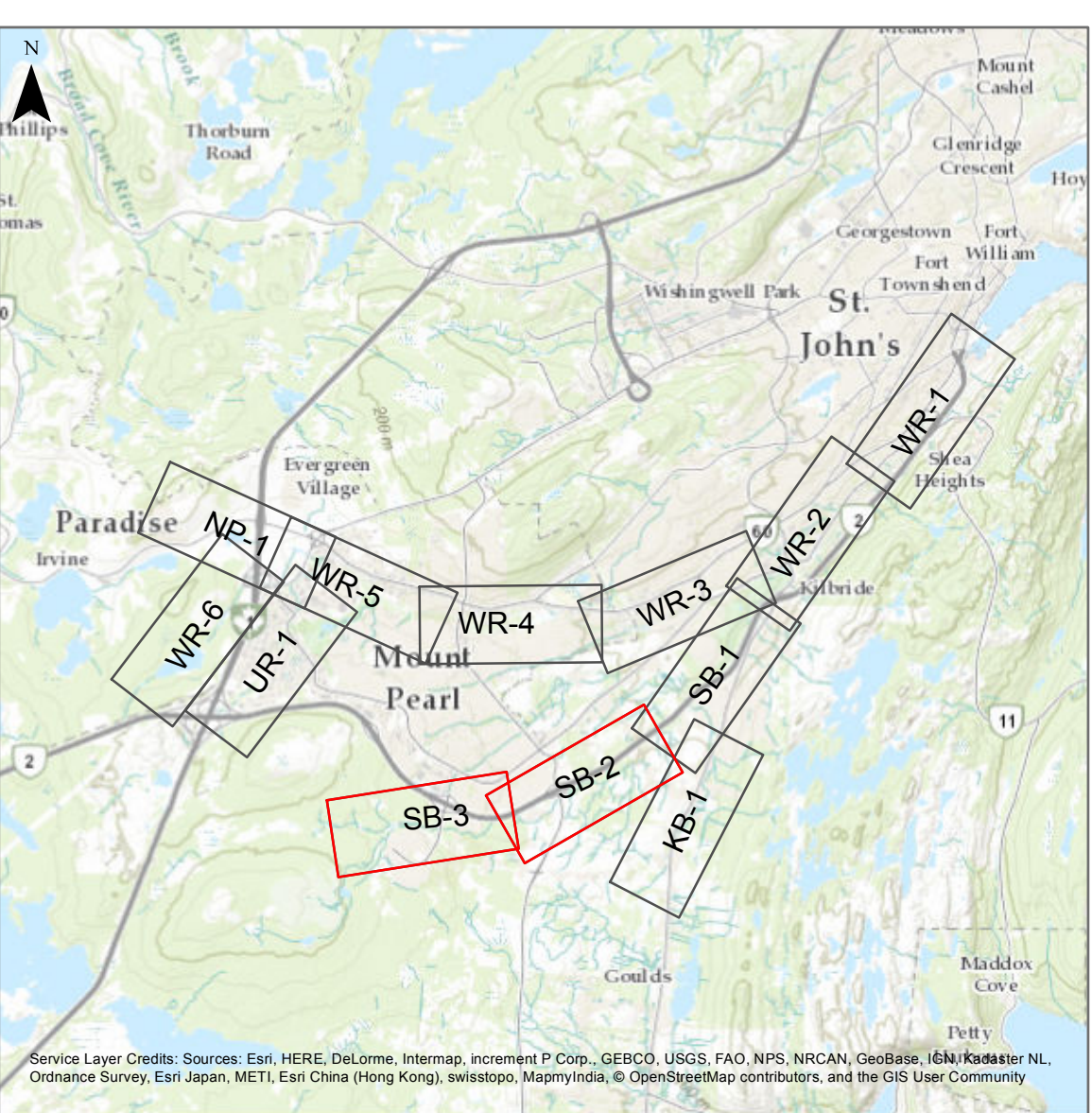
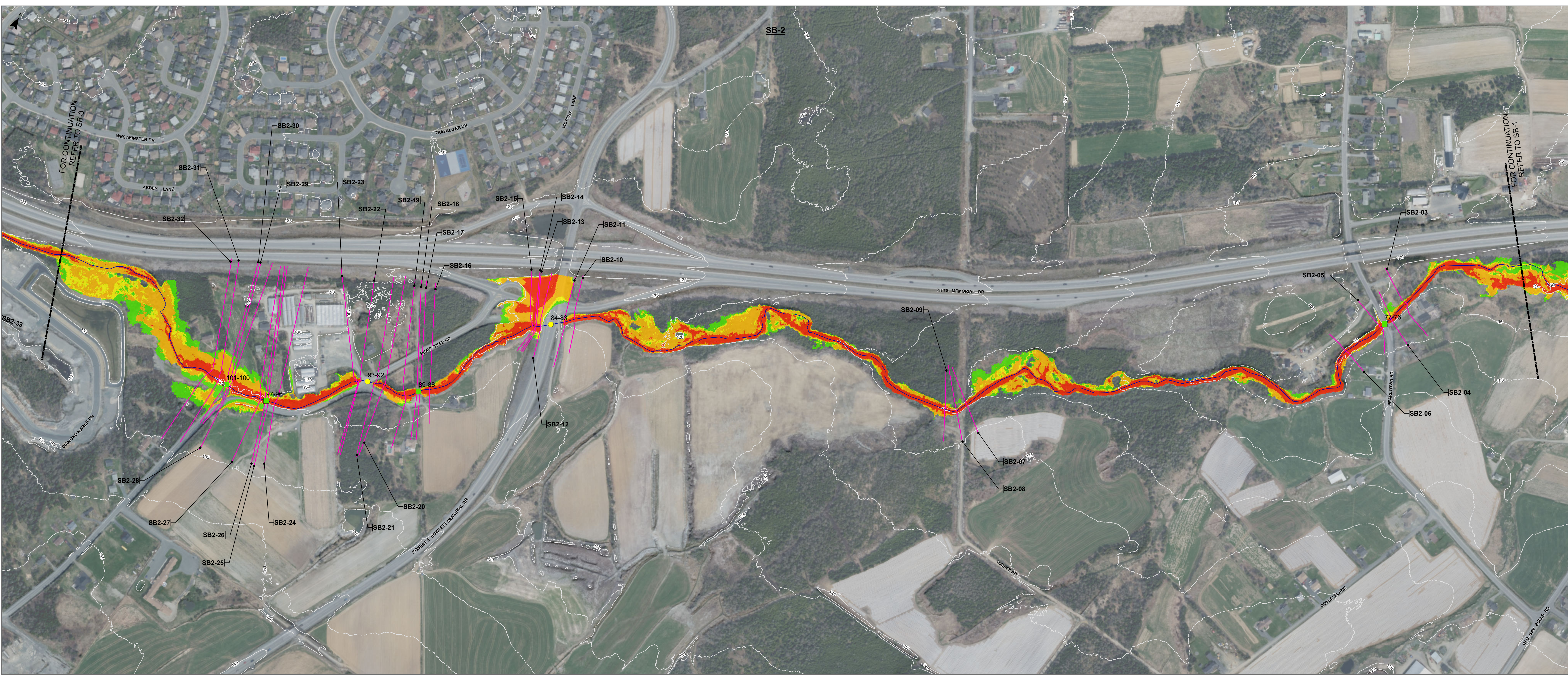

Notes:

Legend:

Cross Section ID

Cross Section

Degree of Flood Hazard

Low

Moderate

Significant

Extreme

Watercourse Centreline

Bridge Location

Culvert Location

5 Meter Contours

Caution

Danger for Some. Includes children, the elderly and the infirm

Danger for Most. Includes the general public

Danger for All. Includes the emergency services

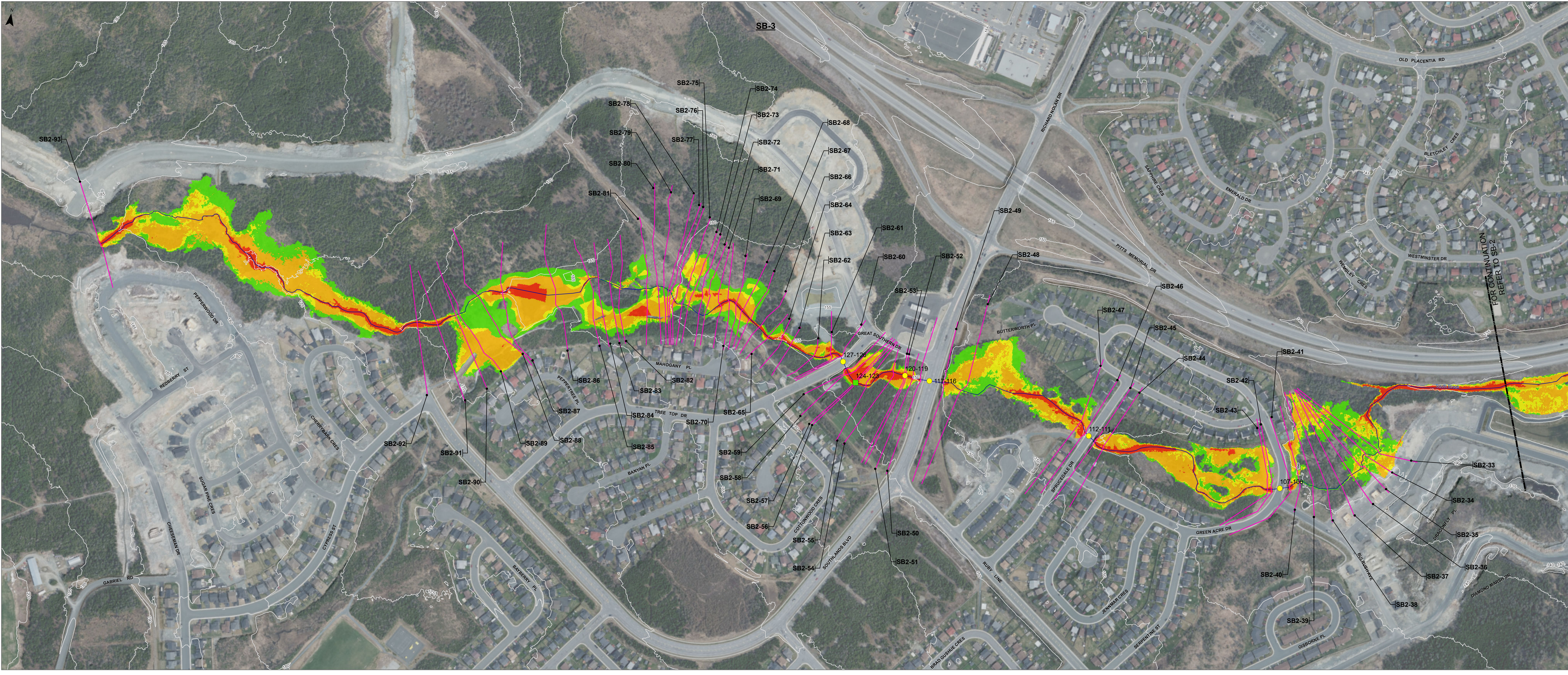

AERIAL PHOTOGRAPHY BY
LEADING EDGE GEOMATICS, MAY 21, 2016

4	10/10/2019	REVISED TO INCLUDE ADDITIONAL SURVEY OF SOUTH BROOK
3	12/01/2017	ISSUED FOR FINAL REPORT
2	03/31/2017	ISSUED FOR DRAFT FINAL REPORT
1	02/27/2017	ISSUED FOR DRAFT REPORT
No	Date	Issue/Revision

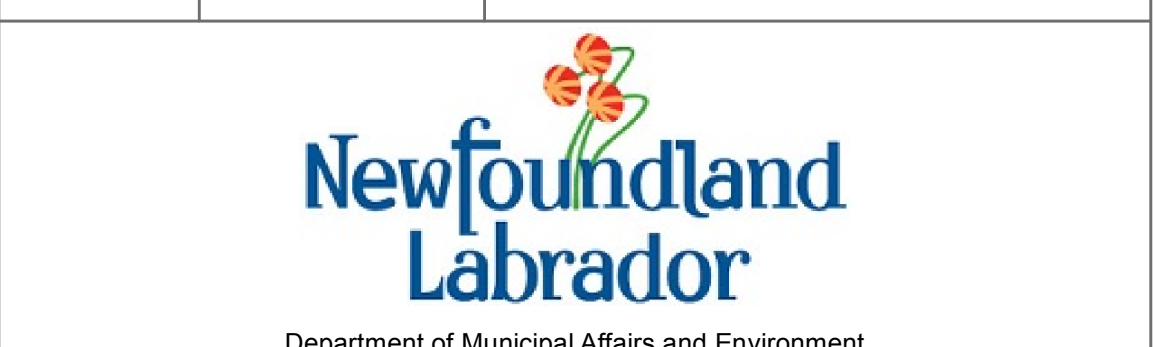

Project:

MAE - WATERFORD RIVER AREA
FLOOD RISK MAPPING

Drawing Title:

1:100 YEAR FLOOD HAZARD
FOR CURRENT CLIMATE, CURRENT
DEVELOPMENT (CC-CD) CONDITIONS

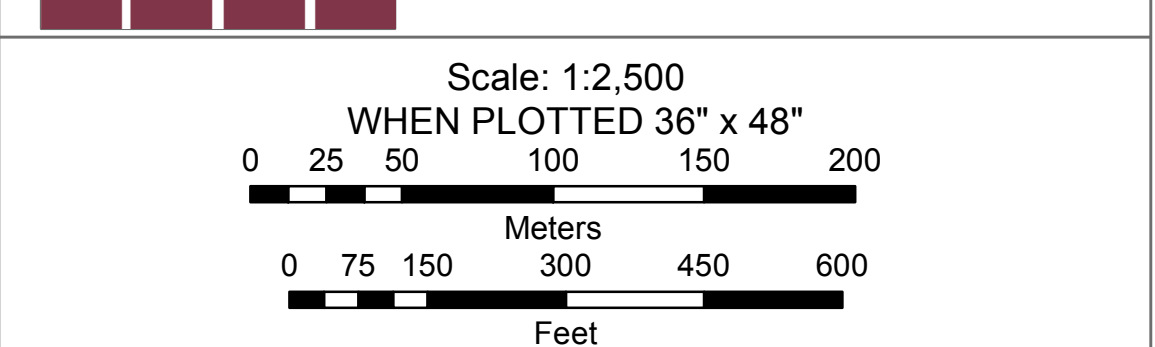
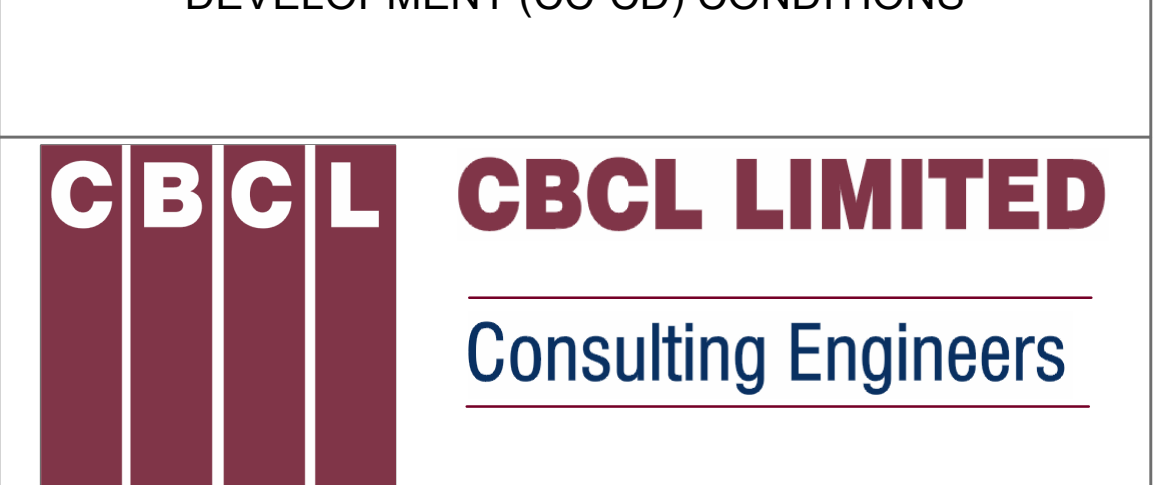

Drawn:	SMO	Designed:	JSB
Checked:	JSB	Approved:	GES
Date:	OCT 2019	Drawing No:	8-1
Project No:	193003.00		