



Notes:

- Legend:
- 1:20 AEP Floodline
 - 1:100 AEP Floodline
 - Watercourse Centreline
 - Map Extents

Service Layer Credits: Content may not reflect National Geographic's current map policy. Sources: National Geographic, Esri, Garmin, HERE, UNEP-WCMC, USGS, NASA, ESA, METI, NRCAN, GEBCO, NOAA, increment P Corp.
Source: Esri, DigitalGlobe, GeoEye, Earthstar Geographics, CNES/Airbus

4	10/10/2019	REVISED TO INCLUDE ADDITIONAL SURVEY OF SOUTH BROOK
3	12/01/2017	ISSUED FOR FINAL REPORT
2	03/31/2017	ISSUED FOR DRAFT FINAL REPORT
1	02/27/2017	ISSUED FOR DRAFT REPORT
No	Date	Issue/Revision



Project:

MAE - WATERFORD RIVER AREA
FLOOD RISK MAPPING

Drawing Title:

FLOOD EXTENT BOUNDARY FOR
CURRENT CLIMATE, CURRENT
DEVELOPMENT CONDITIONS (CC-CD)
OVERVIEW MAP

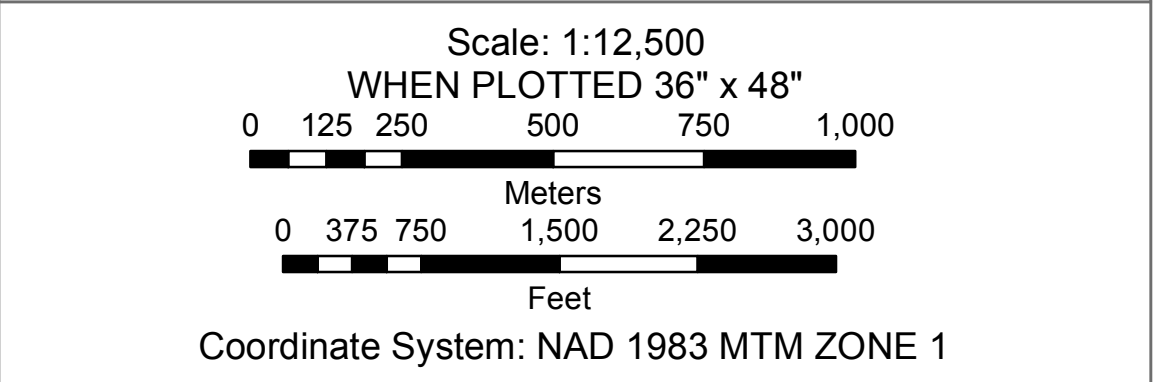

Drawn:	SMO	Designed:	JSB
Checked:	JSB	Approved:	GES
Date:	OCT 2019	Drawing No:	1-0
Project No:	193003.00		

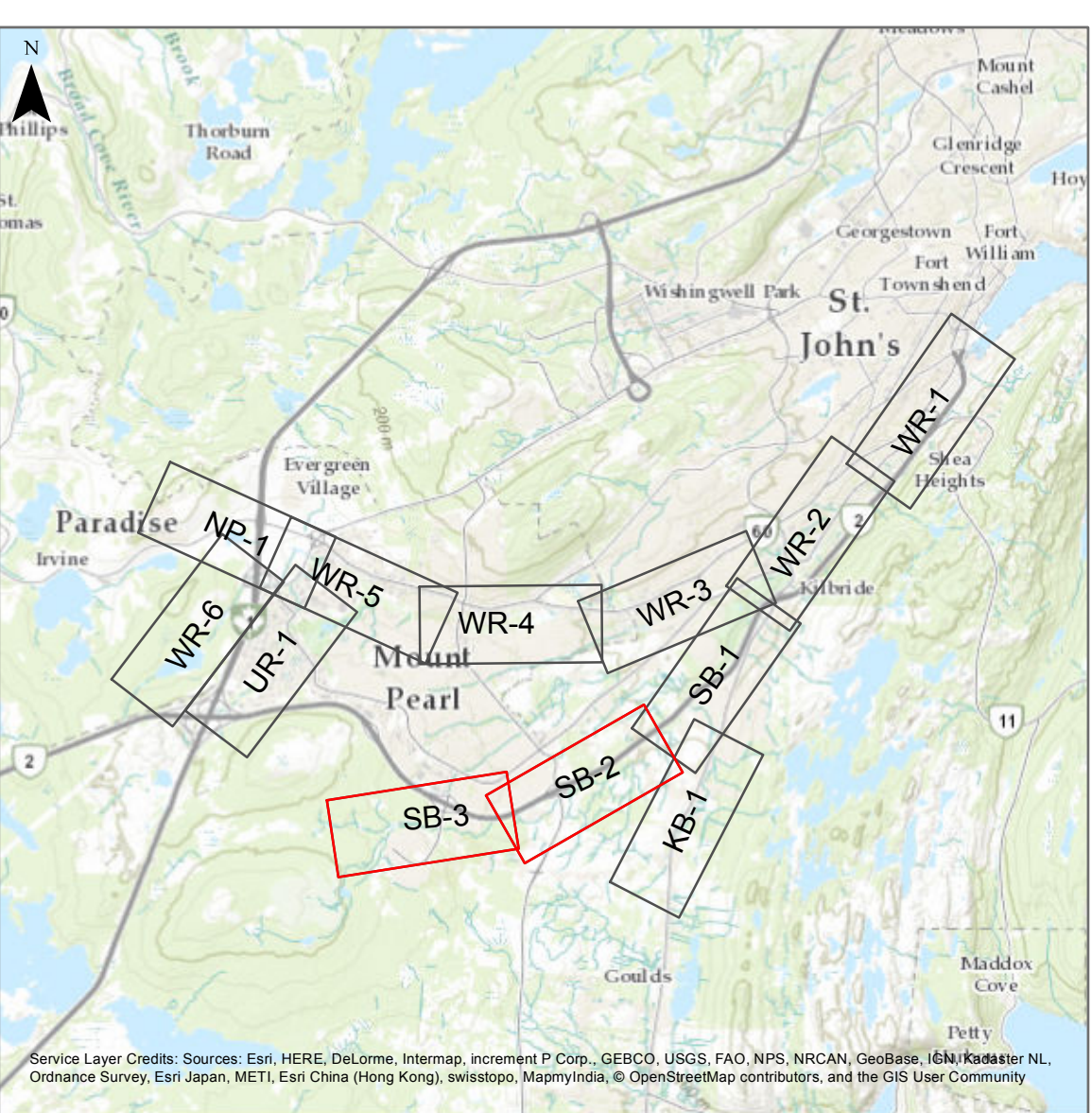
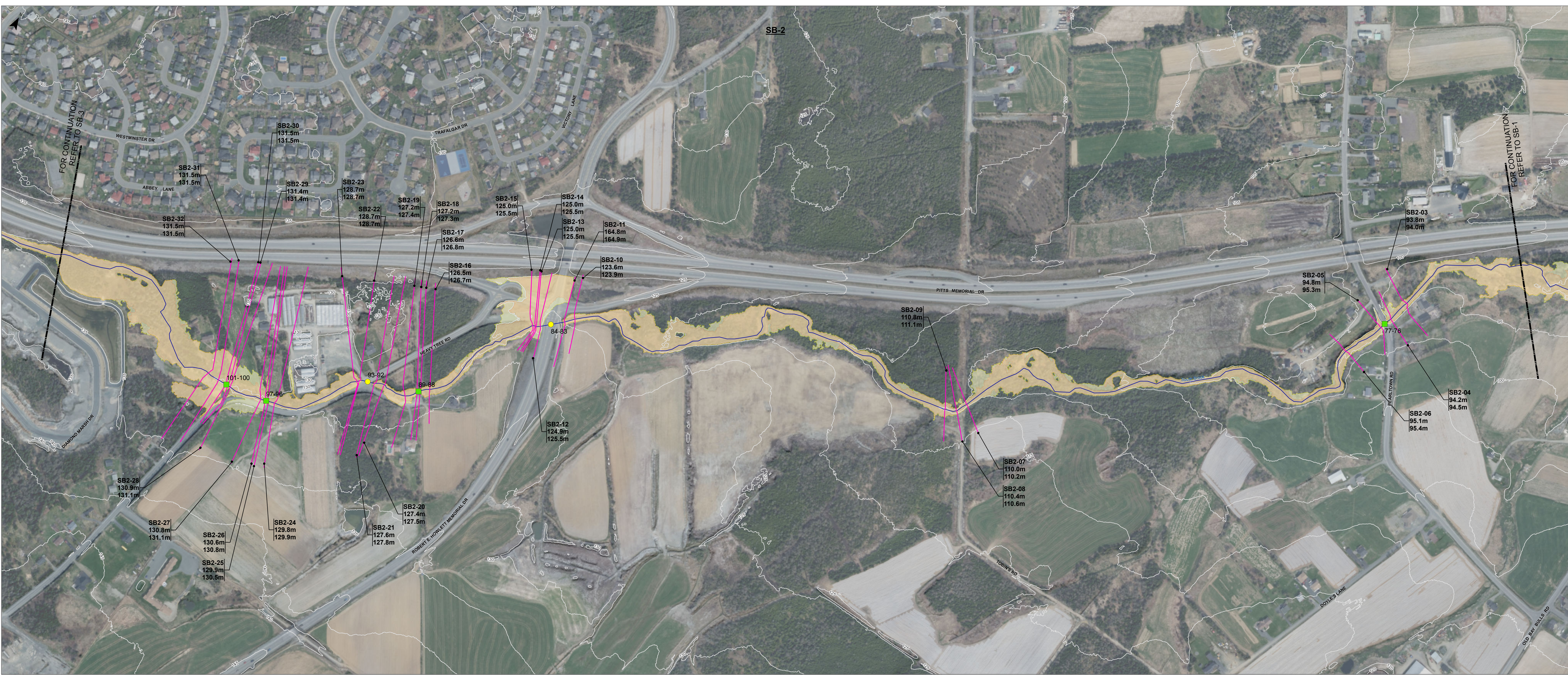

Notes:

- Legend:
- Cross Section ID
1:20 AEP Elevation
1:100 AEP Elevation
 - Cross Section
 - Watercourse Centreline
 - 1:20 AEP Floodline
 - 1:100 AEP Floodline
 - Bridge Location
 - Culvert Location
 - 5 Meter Contours

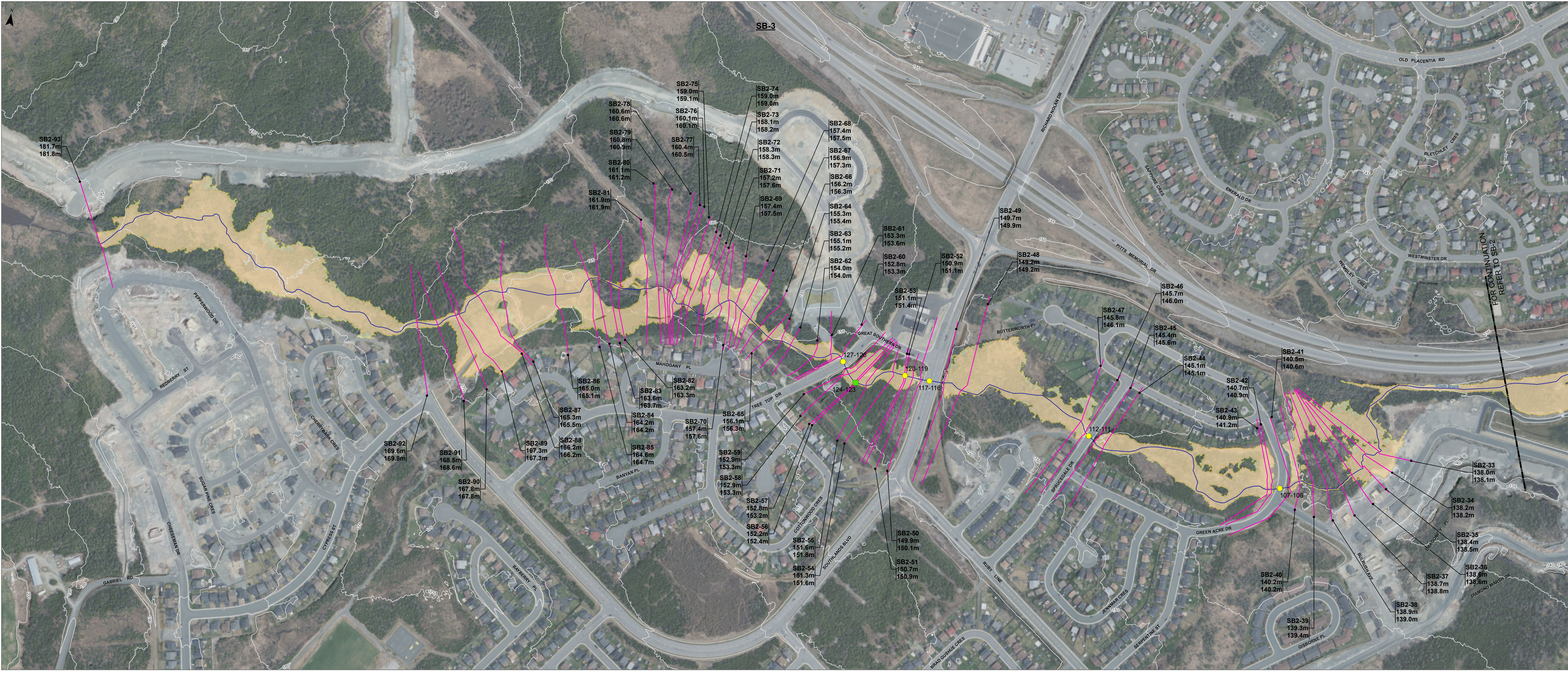

AERIAL PHOTOGRAPHY BY
LEADING EDGE GEOMATICS, MAY 21, 2016

4	10/10/2019	REVISED TO INCLUDE ADDITIONAL
3	12/01/2017	ISSUED FOR FINAL REPORT
2	03/31/2017	ISSUED FOR DRAFT FINAL REPORT
1	02/27/2017	ISSUED FOR DRAFT REPORT
No	Date	Issue/Revision



Project:

MAE - WATERFORD RIVER AREA
FLOOD RISK MAPPING

Drawing Title:

FLOOD EXTENT BOUNDARY FOR
CURRENT CLIMATE, CURRENT
DEVELOPMENT (CC-CD) CONDITIONS



Scale: 1:2,500 WHEN PLOTTED 36" x 48"	
0 25 50 100 150 200 Meters	0 75 150 300 450 600 Feet
Coordinate System: NAD 1983 MTM ZONE 1	
Drawn: SMO	Designed: JSB
Checked: JSB	Approved: GES
Date: OCT 2019	Drawing No: 1-3
Project No: 193003.00	