

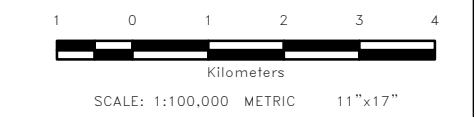



- LEGEND:
- Water Survey of Canada Gauge Location
 - River Centerline
 - 1:20 Year Open Water Flood Zone
 - 1:100 Year Open Water Flood Zone
 - Map Extents

NOTES:

1. Imagery is supplied by ATLAS Geomatics and dated as September 11 – 13, 2019, and by ESRI and DigitalGlobe, WV02 dated June 3, 2015.



All units are metric and in metres unless otherwise specified.
Horizontal Projection: North American Datum 1983 CSRS (NAD83), Modified Transverse Mercator Projection (MTM) Zone 4. Elevations are in metres above sea level (MSL), Canadian Geodetic Vertical Datum 2013 (CGVD2013).

0		20/06/30	ISSUED WITH FINAL REPORT		DSB	MSW
NO.	YY/MM/DD		DESCRIPTION		ISSUED BY	CHECK BY
REVISIONS / ISSUE						
						
CHURCHILL RIVER FLOOD RISK AND FORECASTING						
OPEN WATER FLOOD ZONE FOR CLIMATE CHANGE, CURRENT DEVELOPMENT (CLC-CD) – OVERVIEW MAP						
JUNE 2020			FIGURE 3.1		REV:	0

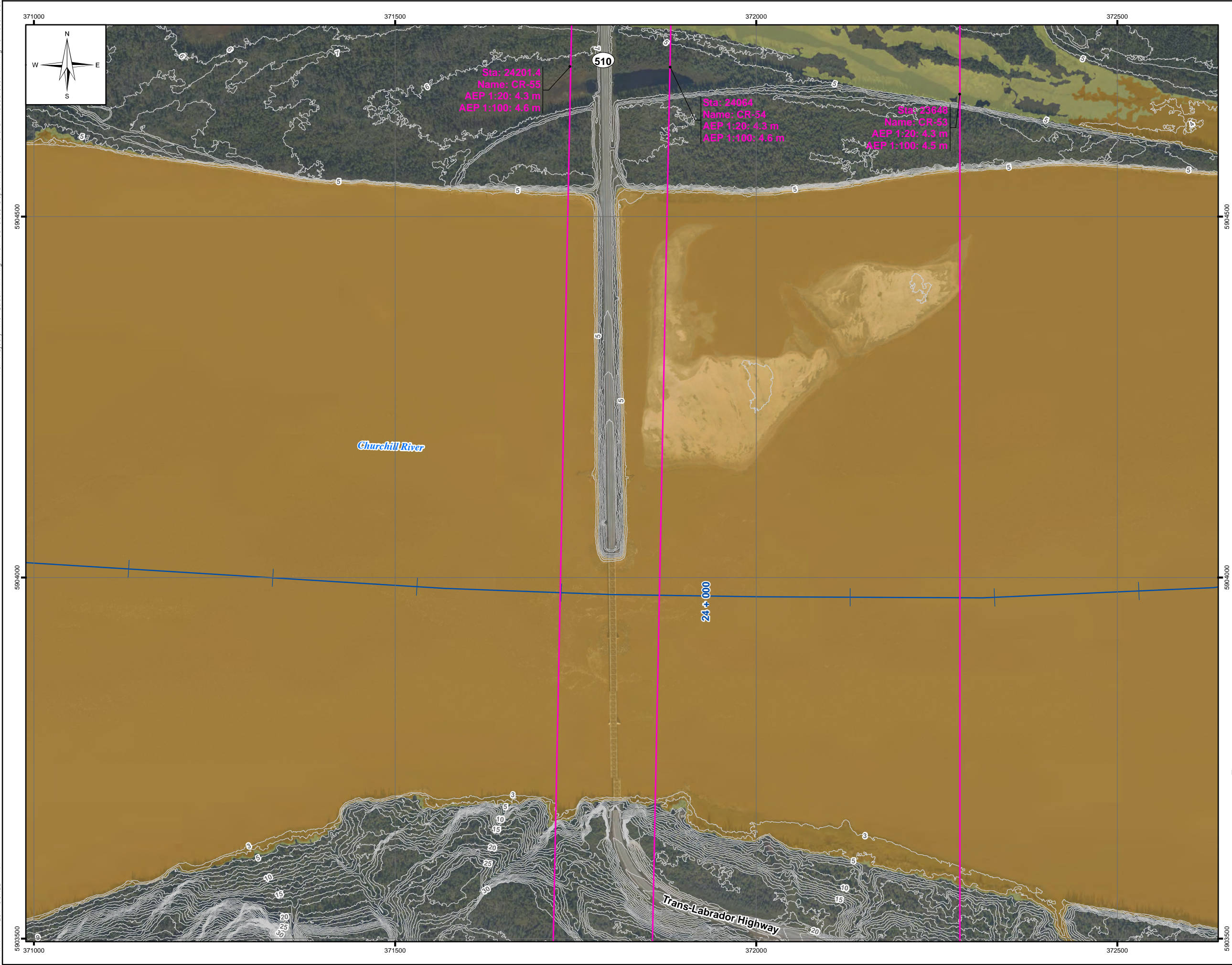



LEGEND:

- Sta: 23648
Name: CR-53
AEP 1:20: 4.2 m
AEP 1:100: 4.5 m
- Water Survey of Canada Gauge Location
- River Centreline
- 1m LIDAR Contour
- 1:20 Year Open Water Flood Zone
- 1:100 Year Open Water Flood Zone

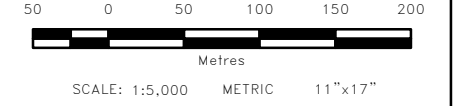
- NOTES:**
- Imagery is supplied by ATLAS Geomatics and dated as September 11 – 13, 2019.
 - Topography shown was developed by KGS Group from the LiDAR captured by ATLAS Geomatics on September 11 – 13, 2019.



All units are metric and in metres unless otherwise specified.
Horizontal Projection: North American Datum 1983 CSRS (NAD83), Modified Transverse Mercator Projection (MTM)
Zone 4. Elevations are in metres above sea level (MSL), Canadian Geodetic Vertical Datum 2013 (CGVD2013).

0 20/06/30		ISSUED WITH FINAL REPORT		DSB	MSW
NO.	YY/MM/DD	DESCRIPTION		ISSUED BY	CHECK BY
REVISIONS / ISSUE					
					
CHURCHILL RIVER FLOOD RISK AND FORECASTING					
OPEN WATER FLOOD ZONE FOR CLIMATE CHANGE, CURRENT DEVELOPMENT (CLC-CD) – CR-01					
JUNE 2020		FIGURE 3.2		REV: 0	

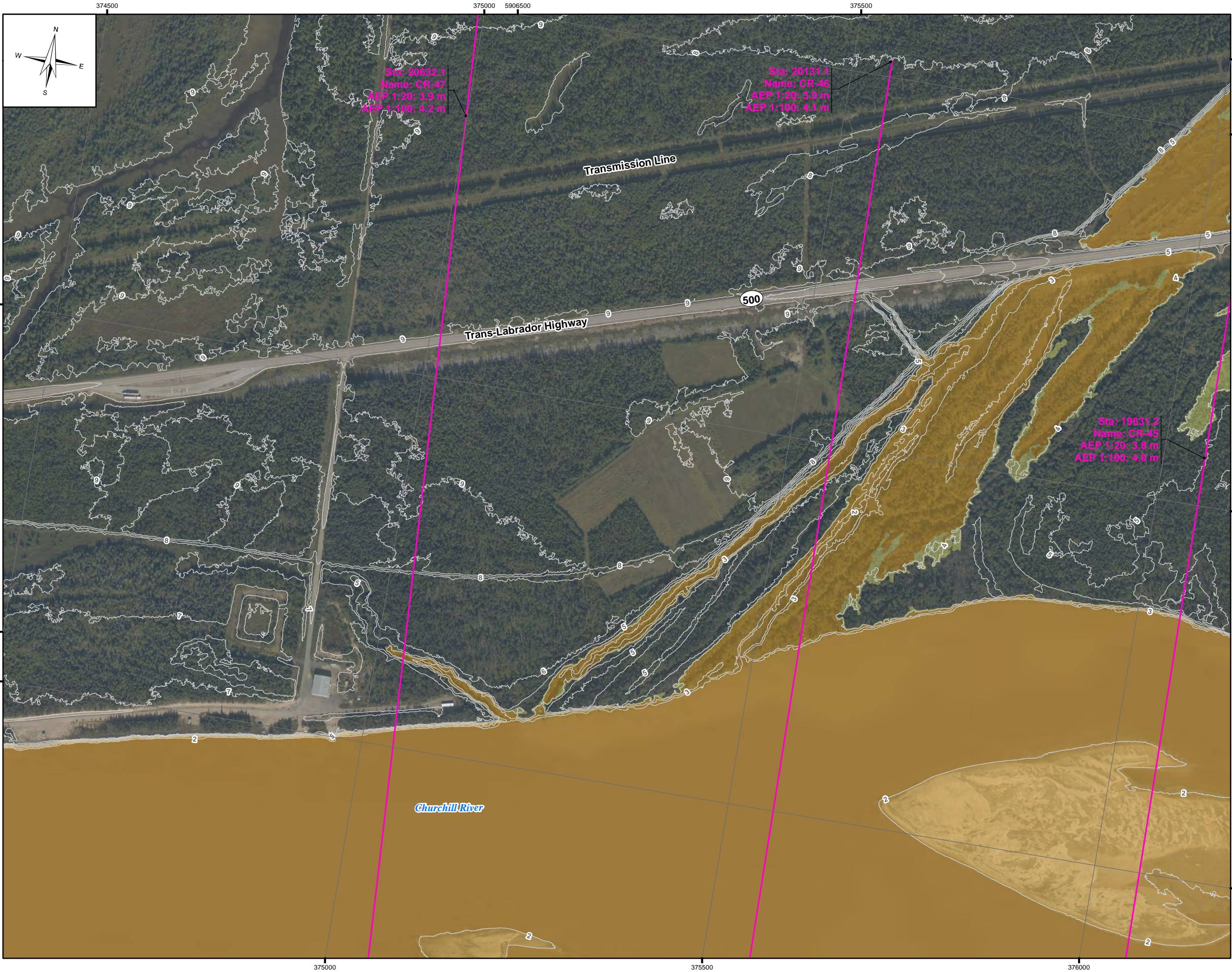

LEGEND:

- Sta: 23648
Name: CR-53
AEP 1:20: 4.2 m
AEP 1:100: 4.5 m
- Cross Section
- Water Survey of Canada
Gauge Location
- River Centreline
- 1m LIDAR Contour
- 1:20 Year Open Water Flood Zone
- 1:100 Year Open Water Flood Zone

NOTES:

- Imagery is supplied by ATLAS Geomatics and dated as September 11 – 13, 2019.
- Topography shown was developed by KGS Group from the LIDAR captured by ATLAS Geomatics on September 11 – 13, 2019.



SCALE: 1:5,000 METRIC 11"x17"

All units are metric and in metres unless otherwise specified.
Horizontal Projection: North American Datum 1983 CSRS (NAD83), Modified Transverse Mercator Projection (MTM)
Zone 4. Elevations are in metres above sea level (MSL), Canadian Geodetic Vertical Datum 2013 (CGVD2013).

0	20/06/30	ISSUED WITH FINAL REPORT	DSB	MSW
NO.	YY/MM/DD	DESCRIPTION	ISSUED BY	CHECK BY

CHURCHILL RIVER FLOOD RISK AND FORECASTING

OPEN WATER FLOOD ZONE FOR CLIMATE CHANGE, CURRENT DEVELOPMENT (CLC-CD) – CR-02

JUNE 2020	FIGURE 3.2	REV: 0
-----------	------------	--------

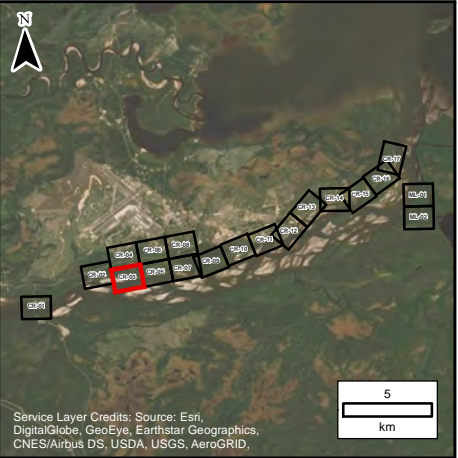
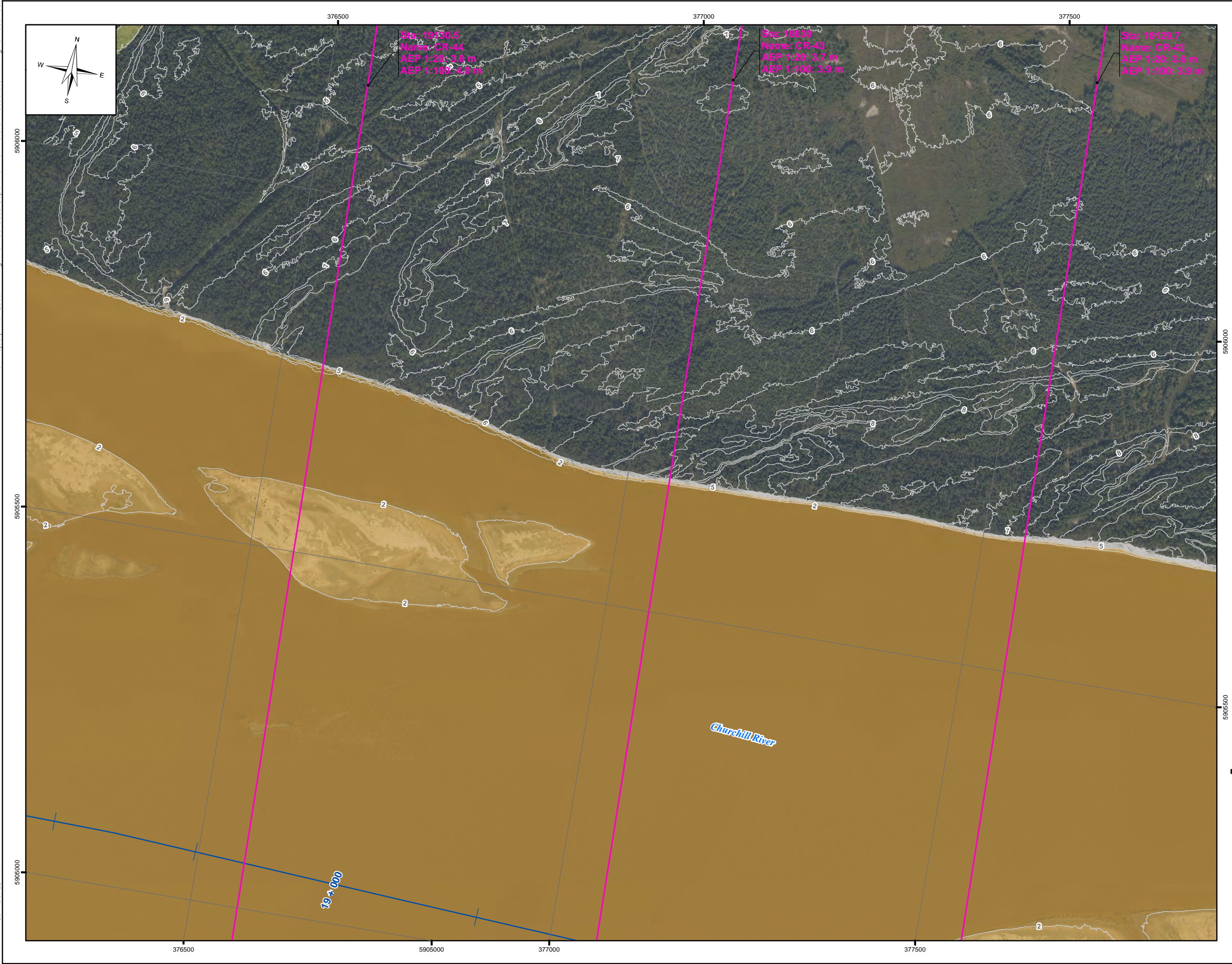

LEGEND:

- Sta: 23648
Name: CR-53
AEP 1:20: 4.2 m
AEP 1:100: 4.5 m
- Cross Section
- Water Survey of Canada Gauge Location
- River Centreline
- 1m LIDAR Contour
- 1:20 Year Open Water Flood Zone
- 1:100 Year Open Water Flood Zone

NOTES:

1. Imagery is supplied by ATLAS Geomatics and dated as September 11 – 13, 2019.
2. Topography shown was developed by KGS Group from the LIDAR captured by ATLAS Geomatics on September 11 – 13, 2019.

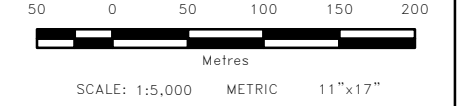

All units are metric and in metres unless otherwise specified.
Horizontal Projection: North American Datum 1983 CSRS (NAD83), Modified Transverse Mercator Projection (MTM)
Zone 4. Elevations are in metres above sea level (MSL), Canadian Geodetic Vertical Datum 2013 (CGVD2013).

0	20/06/30	ISSUED WITH FINAL REPORT	DSB	MSW
NO.	YY/MM/DD	DESCRIPTION	ISSUED BY	CHECK BY

CHURCHILL RIVER FLOOD RISK AND FORECASTING

OPEN WATER FLOOD ZONE FOR CLIMATE CHANGE, CURRENT DEVELOPMENT (CLC-CD) – CR-03

JUNE 2020	FIGURE 3.2	REV: 0
-----------	------------	--------

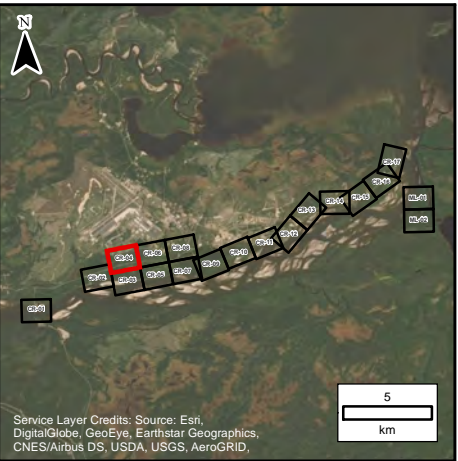
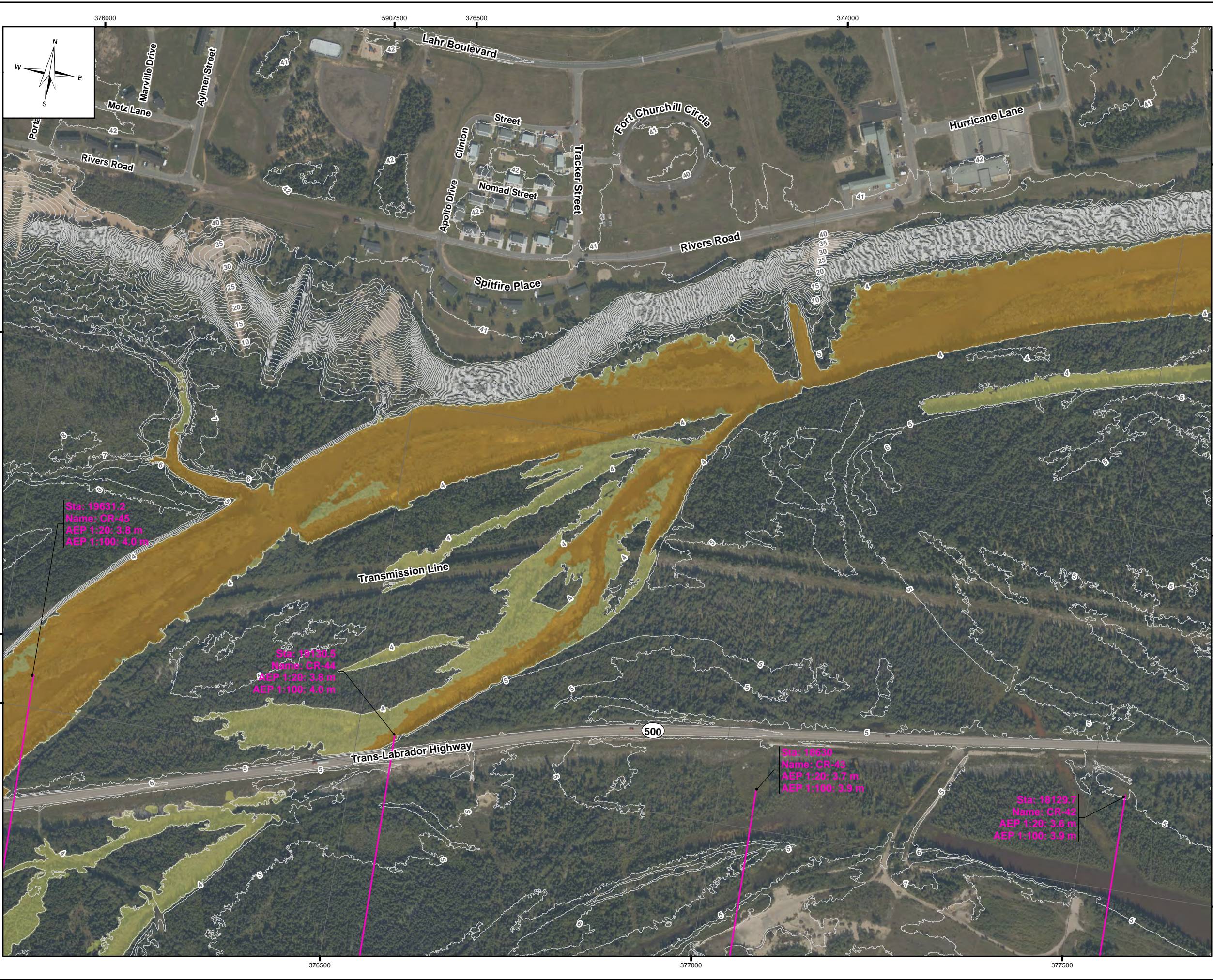

LEGEND:

- Sta: 23648
Name: CR-53
AEP 1:20: 4.2 m
AEP 1:100: 4.5 m
- Cross Section
- Water Survey of Canada Gauge Location
- River Centreline
- 1m LIDAR Contour
- 1:20 Year Open Water Flood Zone
- 1:100 Year Open Water Flood Zone

- NOTES:**
1. Imagery is supplied by ATLAS Geomatics and dated as September 11 – 13, 2019.
 2. Topography shown was developed by KGS Group from the LIDAR captured by ATLAS Geomatics on September 11 – 13, 2019.

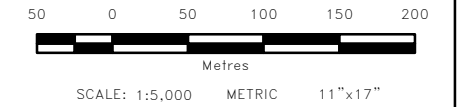

All units are metric and in metres unless otherwise specified.
Horizontal Projection: North American Datum 1983 CSRS (NAD83), Modified Transverse Mercator Projection (MTM) Zone 4. Elevations are in metres above sea level (MSL), Canadian Geodetic Vertical Datum 2013 (CGVD2013).

0	20/06/30	ISSUED WITH FINAL REPORT	DSB	MSW
NO.	YY/MM/DD	DESCRIPTION	ISSUED BY	CHECK BY

REVISIONS / ISSUE

CHURCHILL RIVER FLOOD RISK AND FORECASTING		
OPEN WATER FLOOD ZONE FOR CLIMATE CHANGE, CURRENT DEVELOPMENT (CLC-CD) – CR-04		
JUNE 2020	FIGURE 3.2	REV: 0

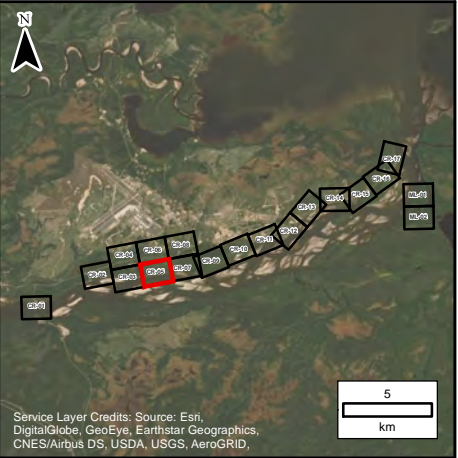

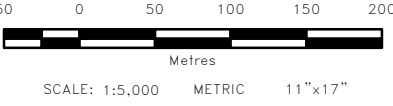

- LEGEND:
- Sta: 23648
Name: CR-53
AEP 1:20: 4.2 m
AEP 1:100: 4.5 m
 - Cross Section
 - Water Survey of Canada Gauge Location
 - River Centreline
 - 1m LIDAR Contour
 - 1:20 Year Open Water Flood Zone
 - 1:100 Year Open Water Flood Zone

- NOTES:
- Imagery is supplied by ATLAS Geomatics and dated as September 11 – 13, 2019.
 - Topography shown was developed by KGS Group from the LIDAR captured by ATLAS Geomatics on September 11 – 13, 2019.



All units are metric and in metres unless otherwise specified.
Horizontal Projection: North American Datum 1983 CSRS (NAD83), Modified Transverse Mercator Projection (MTM)
Zone 4. Elevations are in metres above sea level (MSL), Canadian Geodetic Vertical Datum 2013 (CGVD2013).

0 20/06/30		ISSUED WITH FINAL REPORT		DSB	MSW
NO.	YY/MM/DD	DESCRIPTION		ISSUED BY	CHECK BY
REVISIONS / ISSUE					
					
CHURCHILL RIVER FLOOD RISK AND FORECASTING					
OPEN WATER FLOOD ZONE FOR CLIMATE CHANGE, CURRENT DEVELOPMENT (CLC-CD) – CR-05					
JUNE 2020		FIGURE 3.2			REV: 0

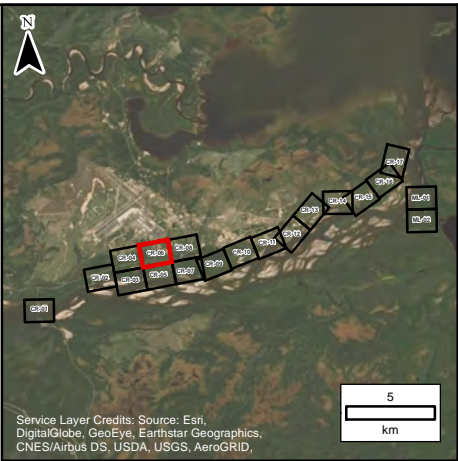
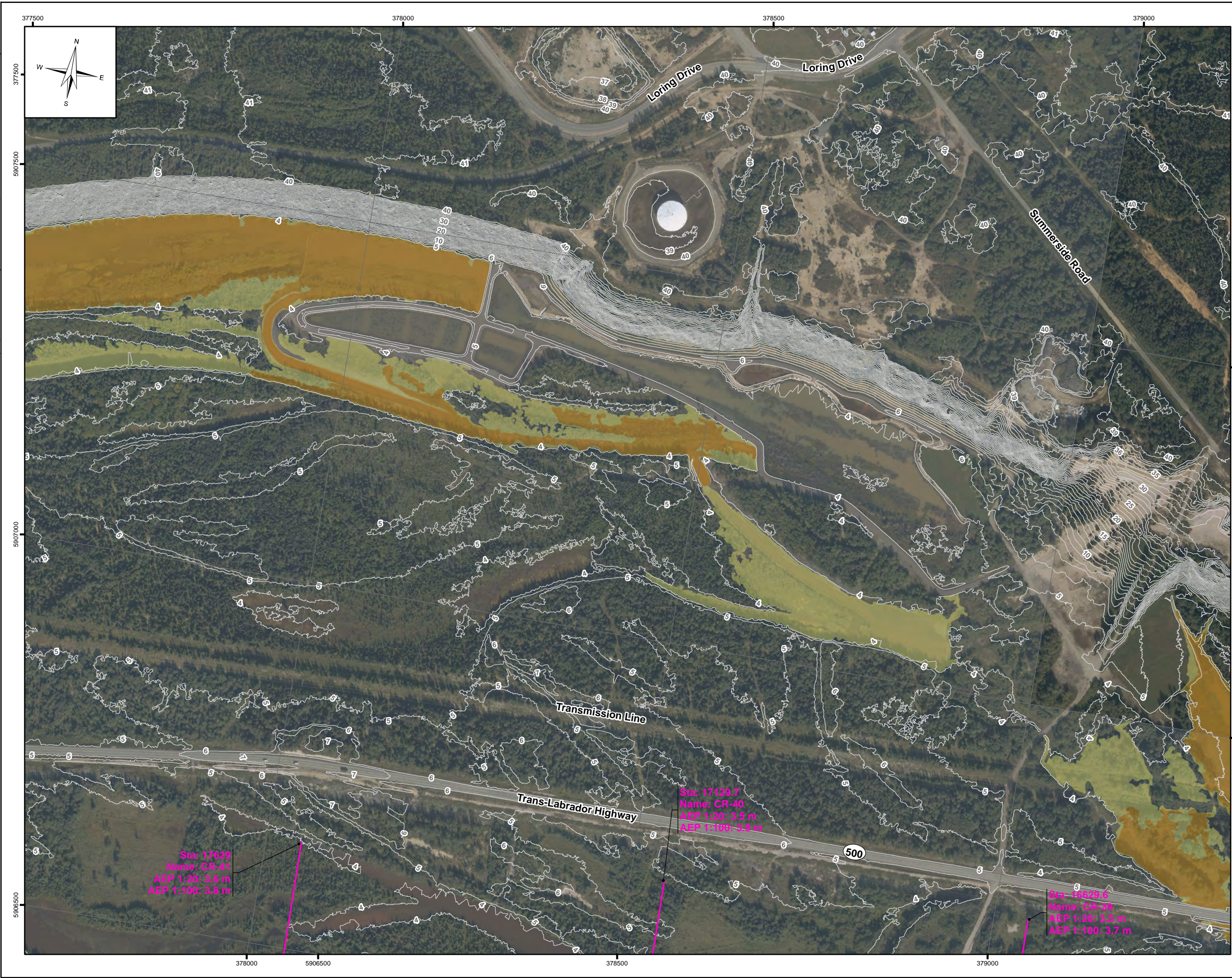

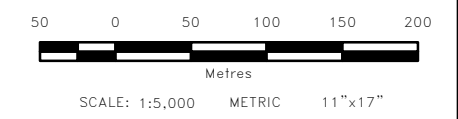

- LEGEND:**
- Sta: 23648
Name: CR-53
AEP 1:20: 4.2 m
AEP 1:100: 4.5 m
 - Cross Section
 - Water Survey of Canada Gauge Location
 - River Centreline
 - 1m LIDAR Contour
 - 1:20 Year Open Water Flood Zone
 - 1:100 Year Open Water Flood Zone

- NOTES:**
1. Imagery is supplied by ATLAS Geomatics and dated as September 11 – 13, 2019.
 2. Topography shown was developed by KGS Group from the LiDAR captured by ATLAS Geomatics on September 11 – 13, 2019.



All units are metric and in metres unless otherwise specified.
Horizontal Projection: North American Datum 1983 CSRS (NAD83), Modified Transverse Mercator Projection (MTM)
Zone 4. Elevations are in metres above sea level (MSL), Canadian Geodetic Vertical Datum 2013 (CGVD2013).

0 20/06/30		ISSUED WITH FINAL REPORT		DSB	MSW
NO.	YY/MM/DD	DESCRIPTION		ISSUED BY	CHECK BY
REVISIONS / ISSUE					
					
CHURCHILL RIVER FLOOD RISK AND FORECASTING					
OPEN WATER FLOOD ZONE FOR CLIMATE CHANGE, CURRENT DEVELOPMENT (CLC-CD) – CR-06					
JUNE 2020		FIGURE 3.2		REV: 0	

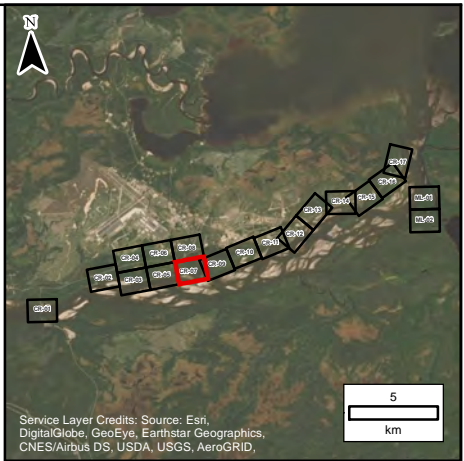
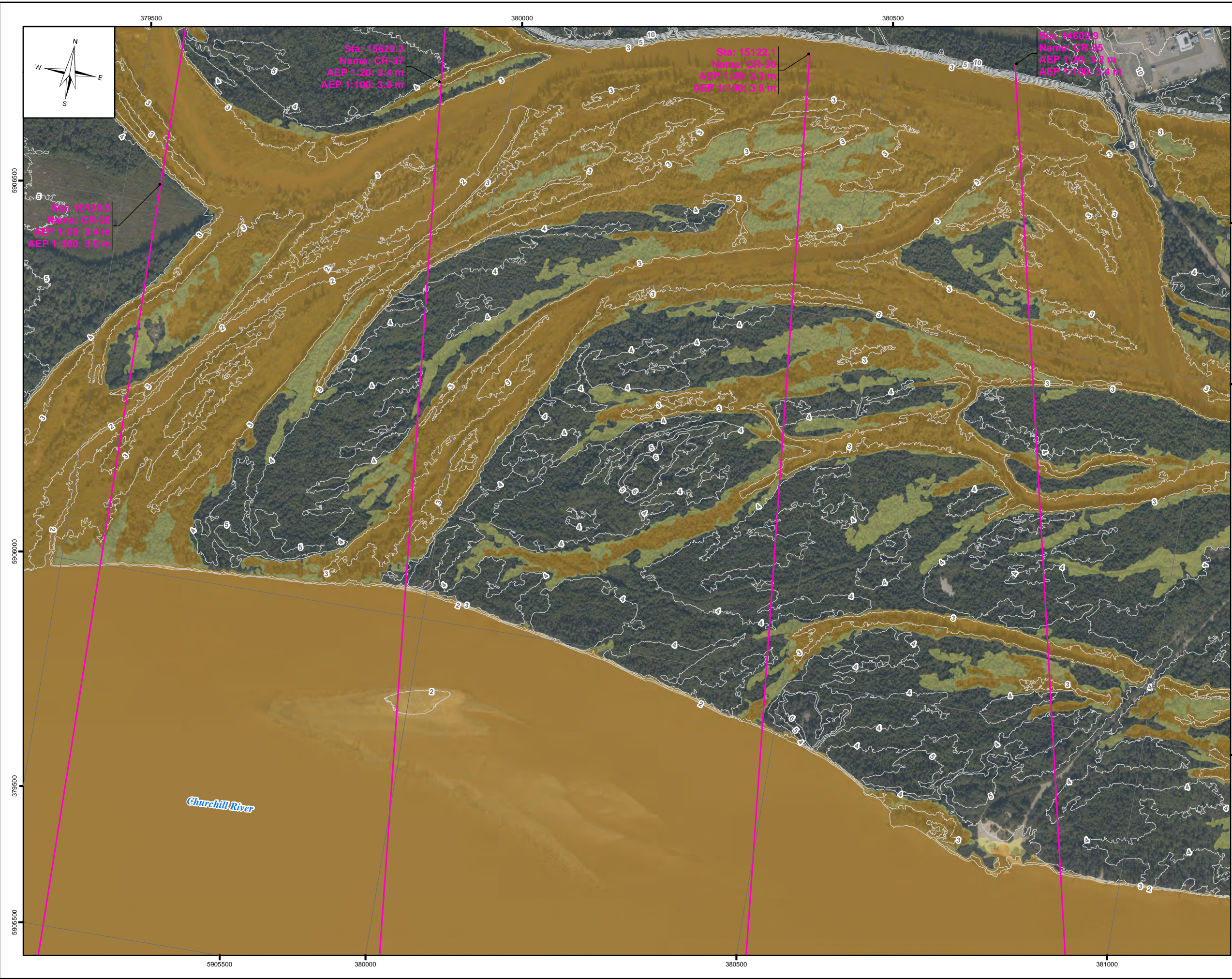

LEGEND:

- Sta: 23648
Name: CR-53
AEP 1:20: 4.2 m
AEP 1:100: 4.5 m
- Cross Section
- Water Survey of Canada Gauge Location
- River Centreline
- 1m LIDAR Contour
- 1:20 Year Open Water Flood Zone
- 1:100 Year Open Water Flood Zone

NOTES:

- Imagery is supplied by ATLAS Geomatics and dated as September 11 – 13, 2019.
- Topography shown was developed by KGS Group from the LIDAR captured by ATLAS Geomatics on September 11 – 13, 2019.

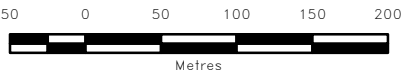

SCALE: 1:5,000 METRIC 11"x17"

All units are metric and in metres unless otherwise specified.
Horizontal Projection: North American Datum 1983 CSRS (NAD83), Modified Transverse Mercator Projection (MTM), Zone 4. Elevations are in metres above sea level (MSL), Canadian Geodetic Vertical Datum 2013 (CGVD2013).

0	20/06/30	ISSUED WITH FINAL REPORT	DSB	MSW
NO.	YY/MM/DD	DESCRIPTION	ISSUED BY	CHECK BY

CHURCHILL RIVER FLOOD RISK AND FORECASTING		
OPEN WATER FLOOD ZONE FOR CLIMATE CHANGE, CURRENT DEVELOPMENT (CLC-CD) – CR-07		
JUNE 2020	FIGURE 3.2	REV: 0

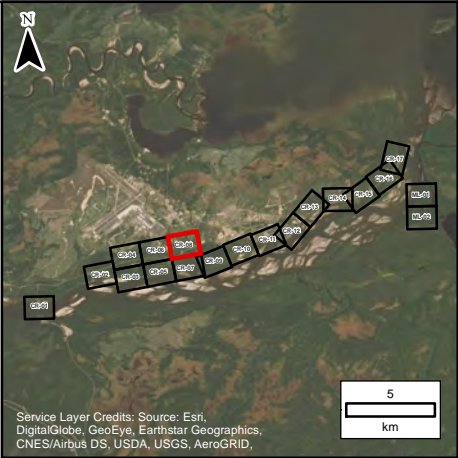

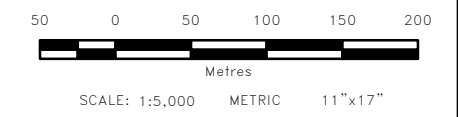

- LEGEND:**
- Sta: 23648
Name: CR-53
AEP 1:20: 4.2 m
AEP 1:100: 4.5 m
 - Water Survey of Canada Gauge Location
 - River Centreline
 - 1m LIDAR Contour
 - 1:20 Year Open Water Flood Zone
 - 1:100 Year Open Water Flood Zone

- NOTES:**
1. Imagery is supplied by ATLAS Geomatics and dated as September 11 – 13, 2019.
 2. Topography shown was developed by KGS Group from the LIDAR captured by ATLAS Geomatics on September 11 – 13, 2019.



All units are metric and in metres unless otherwise specified.
Horizontal Projection: North American Datum 1983 CSRS (NAD83), Modified Transverse Mercator Projection (MTM), Zone 4. Elevations are in metres above sea level (MSL), Canadian Geodetic Vertical Datum 2013 (CGVD2013).

0 20/06/30		ISSUED WITH FINAL REPORT		DSB	MSW
NO.	YY/MM/DD	DESCRIPTION		ISSUED BY	CHECK BY
REVISIONS / ISSUE					
					
CHURCHILL RIVER FLOOD RISK AND FORECASTING					
OPEN WATER FLOOD ZONE FOR CLIMATE CHANGE, CURRENT DEVELOPMENT (CLC-CD) – CR-08					
JUNE 2020		FIGURE 3.2		REV: 0	

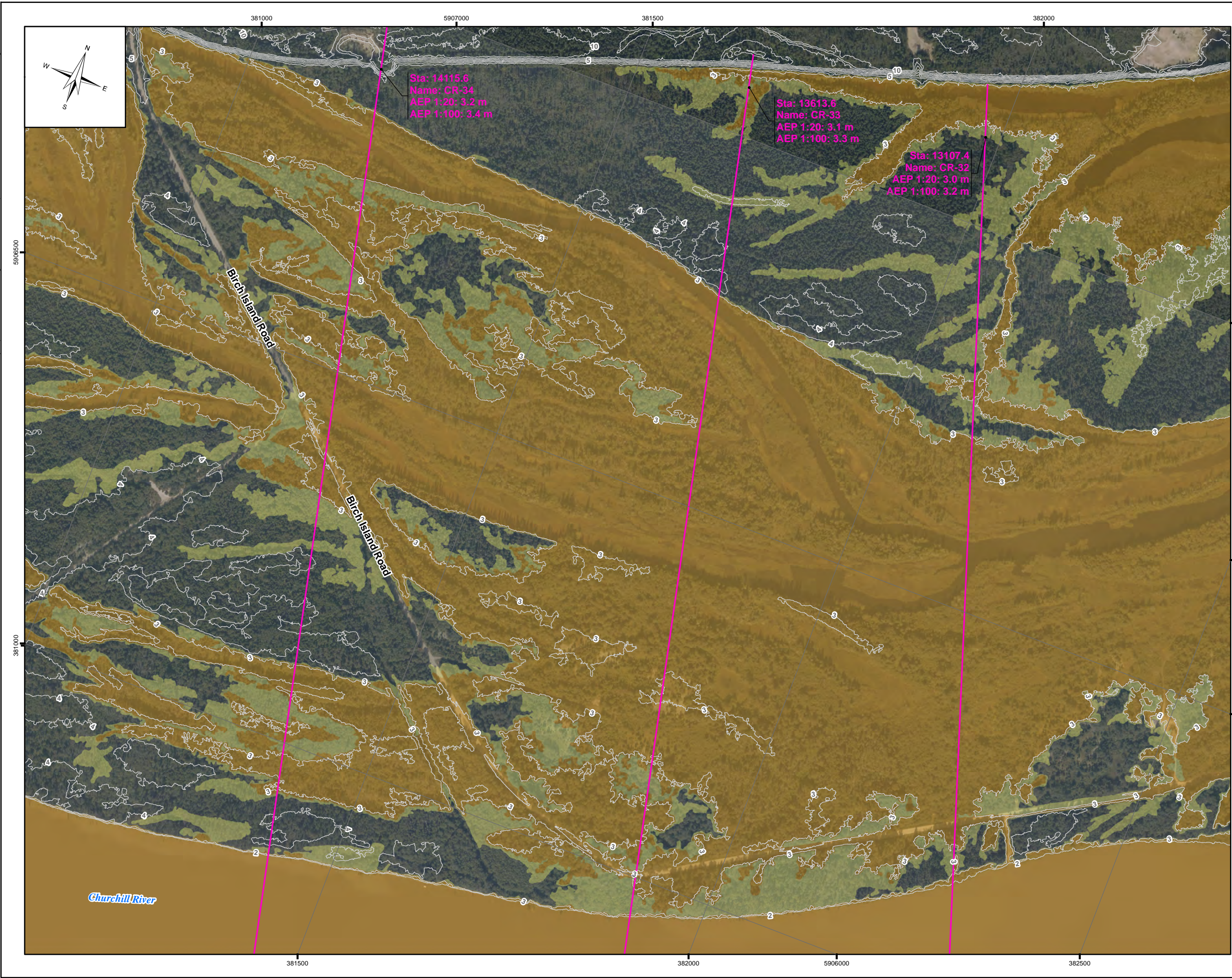

LEGEND:

- Sta: 23648
Name: CR-53
AEP 1:20: 4.2 m
AEP 1:100: 4.5 m
- Cross Section
- Water Survey of Canada Gauge Location
- River Centreline
- 1m LIDAR Contour
- 1:20 Year Open Water Flood Zone
- 1:100 Year Open Water Flood Zone

NOTES:

- Imagery is supplied by ATLAS Geomatics and dated as September 11 – 13, 2019.
- Topography shown was developed by KGS Group from the LiDAR captured by ATLAS Geomatics on September 11 – 13, 2019.



SCALE: 1:5,000 METRIC 11"x17"

All units are metric and in metres unless otherwise specified.
Horizontal Projection: North American Datum 1983 CSRS (NAD83), Modified Transverse Mercator Projection (MTM)
Zone 4. Elevations are in metres above sea level (MSL), Canadian Geodetic Vertical Datum 2013 (CGVD2013).

0	20/06/30	ISSUED WITH FINAL REPORT	DSB	MSW
NO.	YY/MM/DD	DESCRIPTION	ISSUED BY	CHECK BY

CHURCHILL RIVER FLOOD RISK AND FORECASTING

OPEN WATER FLOOD ZONE FOR CLIMATE CHANGE, CURRENT DEVELOPMENT (CLC-CD) – CR-09

JUNE 2020	FIGURE 3.2	REV: 0
-----------	------------	--------

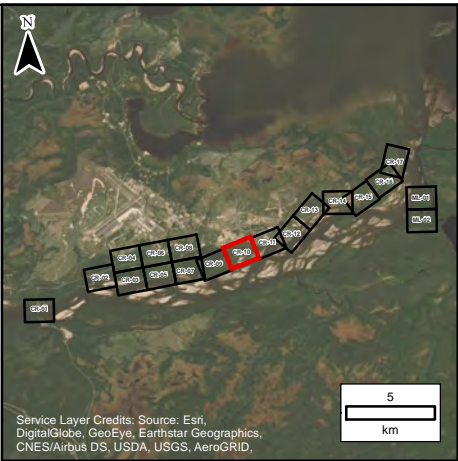
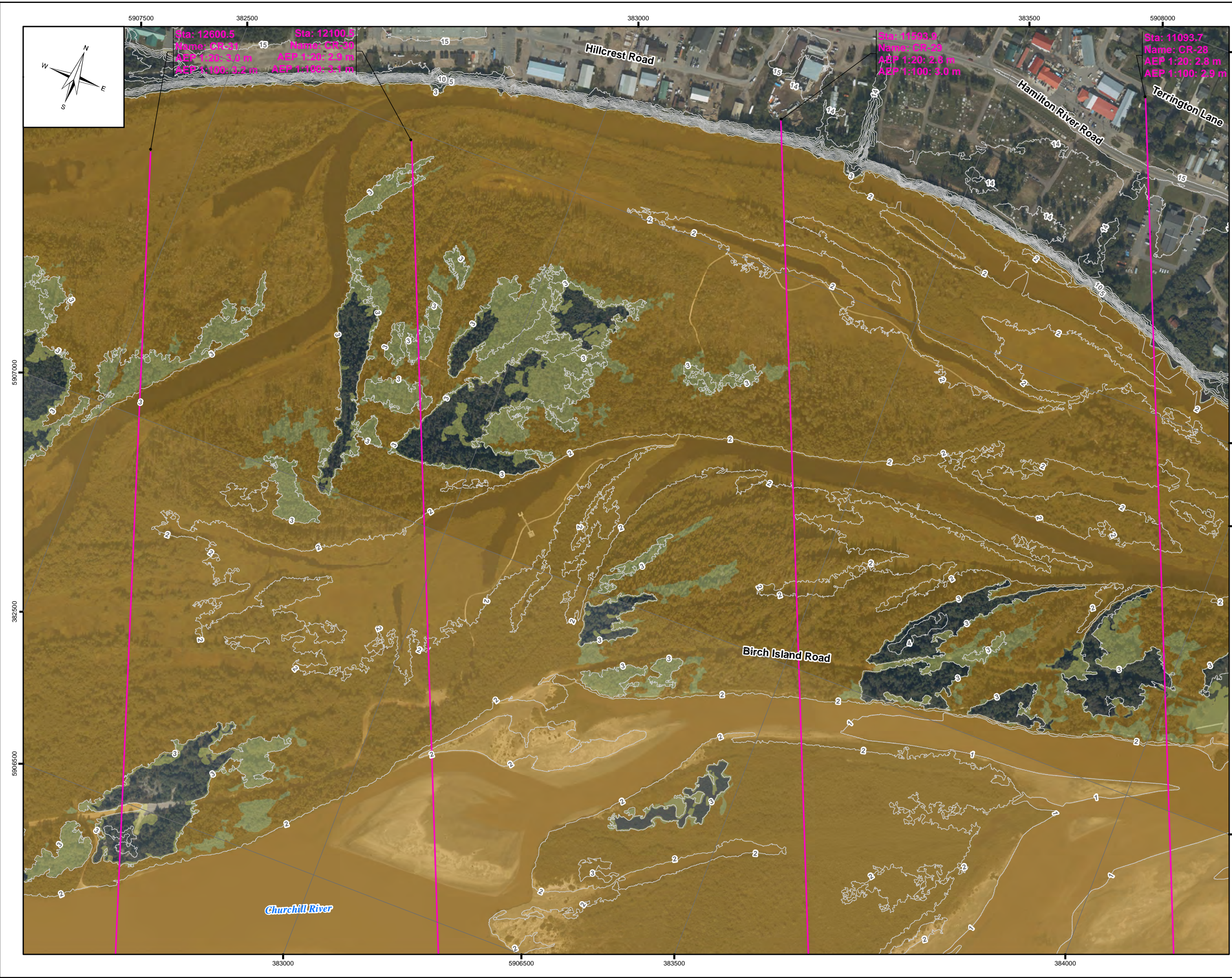

LEGEND:

- Sta: 23648
Name: CR-53
AEP 1:20: 4.2 m
AEP 1:100: 4.5 m
- Water Survey of Canada Gauge Location
- River Centreline
- 1m LIDAR Contour
- 1:20 Year Open Water Flood Zone
- 1:100 Year Open Water Flood Zone

- NOTES:**
1. Imagery is supplied by ATLAS Geomatics and dated as September 11 – 13, 2019.
 2. Topography shown was developed by KGS Group from the LIDAR captured by ATLAS Geomatics on September 11 – 13, 2019.

50 0 50 100 150 200
Metres
SCALE: 1:5,000 METRIC 11"x17"

All units are metric and in metres unless otherwise specified.
Horizontal Projection: North American Datum 1983 CSRS (NAD83), Modified Transverse Mercator Projection (MTM), Zone 4. Elevations are in metres above sea level (MSL), Canadian Geodetic Vertical Datum 2013 (CGVD2013).

0 20/06/30 ISSUED WITH FINAL REPORT		DSB	MSW
NO.	YY/MM/DD	DESCRIPTION	ISSUED BY
REVISIONS / ISSUE			

CHURCHILL RIVER FLOOD RISK AND FORECASTING		
OPEN WATER FLOOD ZONE FOR CLIMATE CHANGE, CURRENT DEVELOPMENT (CLC-CD) – CR-10		
JUNE 2020	FIGURE 3.2	REV: 0



- LEGEND:**
- Sta: 23648
Name: CR-53
AEP 1:20: 4.2 m
AEP 1:100: 4.5 m
 - Cross Section
 - Water Survey of Canada Gauge Location
 - River Centreline
 - 1m LIDAR Contour
 - 1:20 Year Open Water Flood Zone
 - 1:100 Year Open Water Flood Zone

- NOTES:**
- Imagery is supplied by ATLAS Geomatics and dated as September 11 – 13, 2019.
 - Topography shown was developed by KGS Group from the LiDAR captured by ATLAS Geomatics on September 11 – 13, 2019.

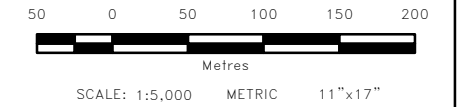

All units are metric and in metres unless otherwise specified.
Horizontal Projection: North American Datum 1983 CSRS (NAD83), Modified Transverse Mercator Projection (MTM), Zone 4. Elevations are in metres above sea level (MSL), Canadian Geodetic Vertical Datum 2013 (CGVD2013).

0 20/06/30 ISSUED WITH FINAL REPORT		DSB	MSW
NO.	YY/MM/DD	DESCRIPTION	ISSUED BY
REVISIONS / ISSUE			



CHURCHILL RIVER FLOOD RISK AND FORECASTING

OPEN WATER FLOOD ZONE FOR CLIMATE CHANGE, CURRENT DEVELOPMENT (CLC-CD) – CR-11

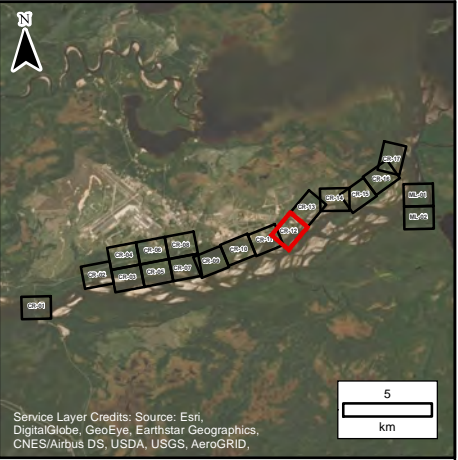
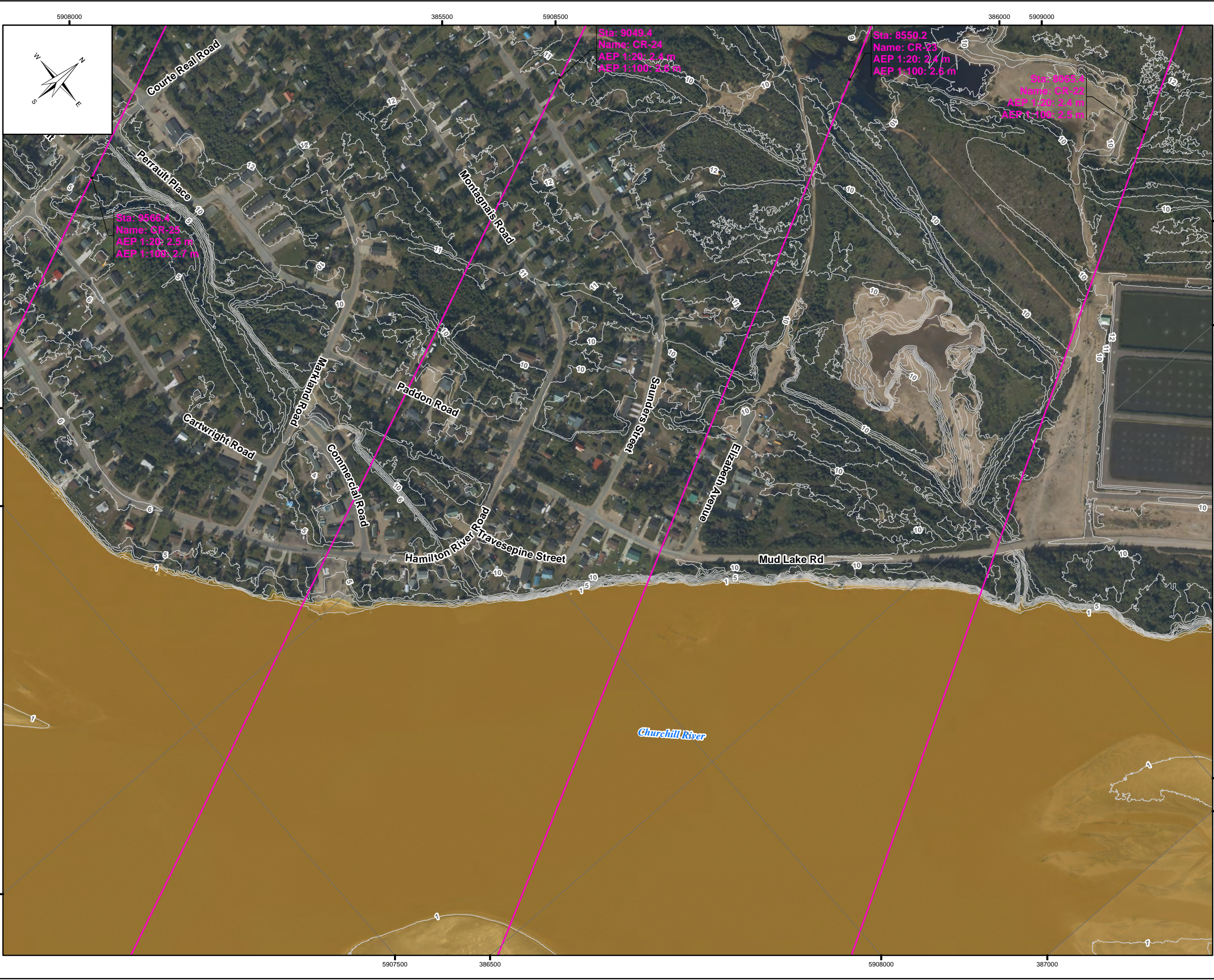

- LEGEND:
- Sta: 23648
Name: CR-53
AEP 1:20: 4.2 m
AEP 1:100: 4.5 m
 - Cross Section
 - Water Survey of Canada Gauge Location
 - River Centreline
 - 1m LIDAR Contour
 - 1:20 Year Open Water Flood Zone
 - 1:100 Year Open Water Flood Zone

- NOTES:
- Imagery is supplied by ATLAS Geomatics and dated as September 11 – 13, 2019.
 - Topography shown was developed by KGS Group from the LIDAR captured by ATLAS Geomatics on September 11 – 13, 2019.

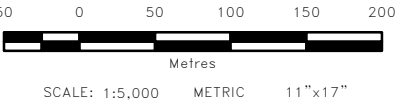

All units are metric and in metres unless otherwise specified.
Horizontal Projection: North American Datum 1983 CSRS (NAD83), Modified Transverse Mercator Projection (MTM), Zone 4. Elevations are in metres above sea level (MSL), Canadian Geodetic Vertical Datum 2013 (CGVD2013).

0	20/06/30	ISSUED WITH FINAL REPORT	DSB	MSW
NO.	YY/MM/DD	DESCRIPTION	ISSUED BY	CHECK BY

REVISIONS / ISSUE

CHURCHILL RIVER FLOOD RISK AND FORECASTING

OPEN WATER FLOOD ZONE FOR CLIMATE CHANGE, CURRENT DEVELOPMENT (CLC-CD) – CR-12

JUNE 2020	FIGURE 3.2	REV: 0
-----------	------------	--------

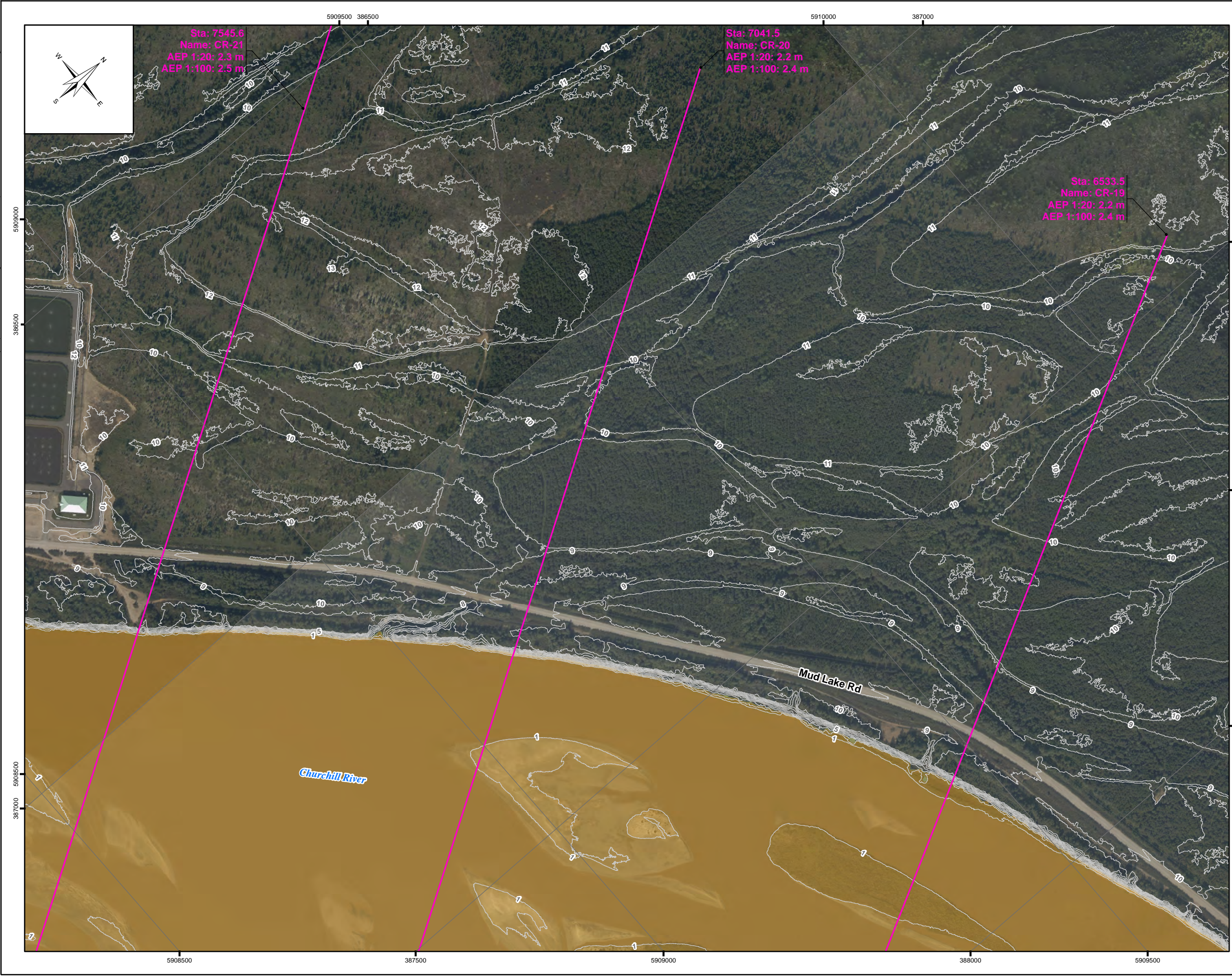

- LEGEND:**
- Sta: 23648
Name: CR-53
AEP 1:20: 4.2 m
AEP 1:100: 4.5 m
 - Water Survey of Canada Gauge Location
 - River Centreline
 - 1m LIDAR Contour
 - 1:20 Year Open Water Flood Zone
 - 1:100 Year Open Water Flood Zone

- NOTES:**
- Imagery is supplied by ATLAS Geomatics and dated as September 11 – 13, 2019.
 - Topography shown was developed by KGS Group from the LiDAR captured by ATLAS Geomatics on September 11 – 13, 2019.

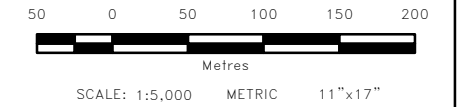

All units are metric and in metres unless otherwise specified.
Horizontal Projection: North American Datum 1983 CSRS (NAD83), Modified Transverse Mercator Projection (MTM), Zone 4. Elevations are in metres above sea level (MSL), Canadian Geodetic Vertical Datum 2013 (CGVD2013).

0 20/06/30 ISSUED WITH FINAL REPORT		DSB	MSW
NO.	YY/MM/DD	DESCRIPTION	ISSUED BY
REVISIONS / ISSUE			



CHURCHILL RIVER FLOOD RISK AND FORECASTING

OPEN WATER FLOOD ZONE FOR CLIMATE CHANGE, CURRENT DEVELOPMENT (CLC-CD) – CR-13

JUNE 2020	FIGURE 3.2	REV: 0
-----------	------------	--------

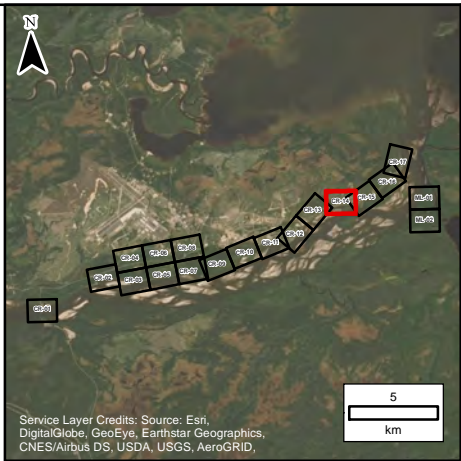
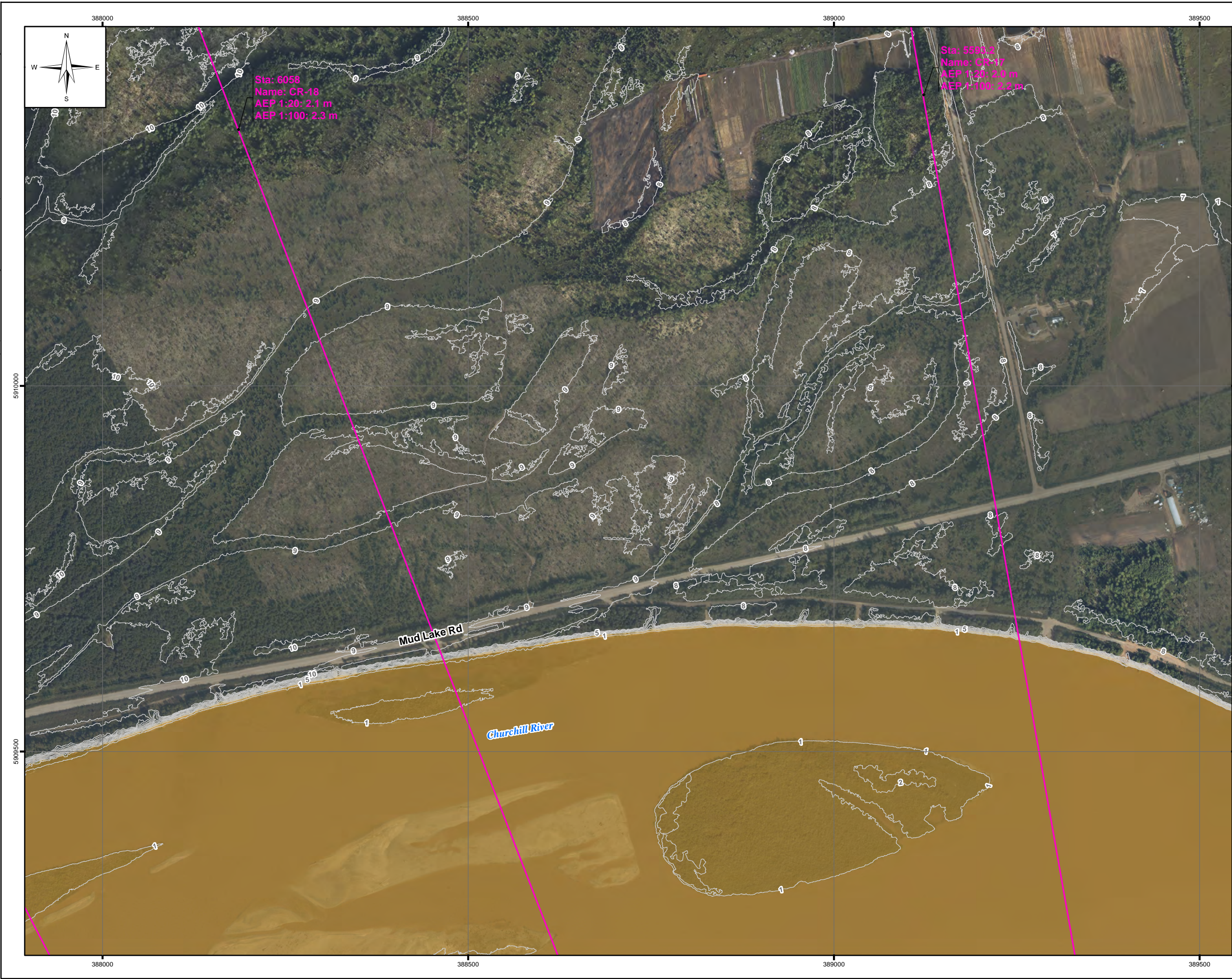

LEGEND:

- Sta: 23648
Name: CR-53
AEP 1:20: 4.2 m
AEP 1:100: 4.5 m
- Cross Section
- Water Survey of Canada
Gauge Location
- River Centreline
- 1m LIDAR Contour
- 1:20 Year Open Water Flood Zone
- 1:100 Year Open Water Flood Zone

NOTES:

- Imagery is supplied by ATLAS Geomatics and dated as September 11 – 13, 2019.
- Topography shown was developed by KGS Group from the LIDAR captured by ATLAS Geomatics on September 11 – 13, 2019.

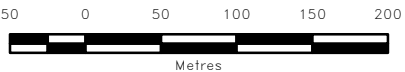

SCALE: 1:5,000 METRIC 11"x17"

All units are metric and in metres unless otherwise specified.
Horizontal Projection: North American Datum 1983 CSRS (NAD83), Modified Transverse Mercator Projection (MTM)
Zone 4. Elevations are in metres above sea level (MSL), Canadian Geodetic Vertical Datum 2013 (CGVD2013).

0	20/06/30	ISSUED WITH FINAL REPORT	DSB	MSW
NO.	YY/MM/DD	DESCRIPTION	ISSUED BY	CHECK BY

KGS GROUP
CONSULTING ENGINEERS

CHURCHILL RIVER FLOOD RISK AND FORECASTING

OPEN WATER FLOOD ZONE FOR CLIMATE CHANGE, CURRENT DEVELOPMENT (CLC-CD) – CR-14

JUNE 2020	FIGURE 3.2	REV: 0
-----------	------------	--------

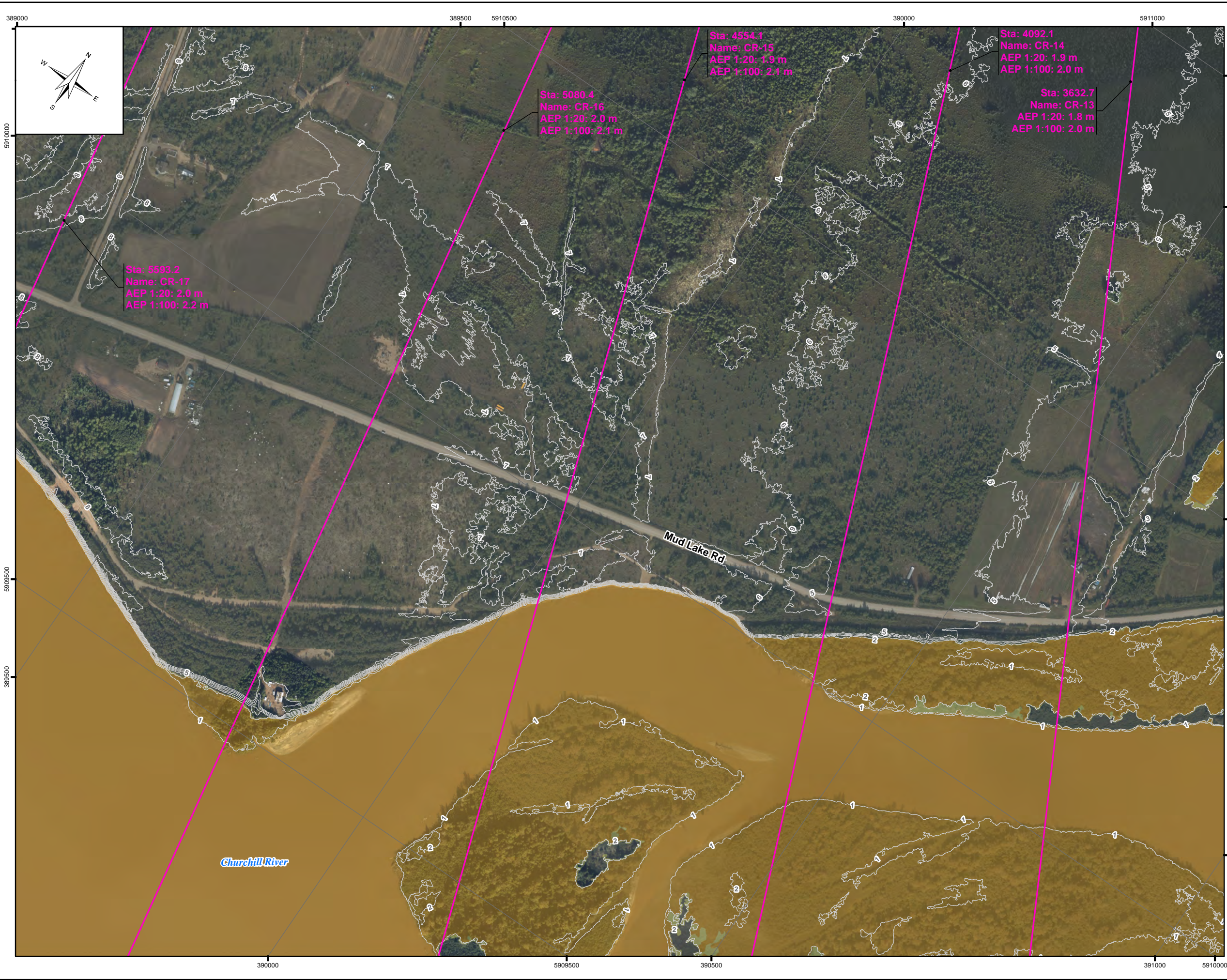

- LEGEND:**
- Sta: 23648
Name: CR-53
AEP 1:20: 4.2 m
AEP 1:100: 4.5 m
 - Cross Section
 - Water Survey of Canada Gauge Location
 - River Centreline
 - 1m LIDAR Contour
 - 1:20 Year Open Water Flood Zone
 - 1:100 Year Open Water Flood Zone

- NOTES:**
- Imagery is supplied by ATLAS Geomatics and dated as September 11 – 13, 2019.
 - Topography shown was developed by KGS Group from the LIDAR captured by ATLAS Geomatics on September 11 – 13, 2019.

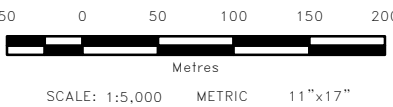

All units are metric and in metres unless otherwise specified.
Horizontal Projection: North American Datum 1983 CSRS (NAD83), Modified Transverse Mercator Projection (MTM), Zone 4. Elevations are in metres above sea level (MSL), Canadian Geodetic Vertical Datum 2013 (CGVD2013).

0	20/06/30	ISSUED WITH FINAL REPORT	DSB	MSW
NO.	YY/MM/DD	DESCRIPTION	ISSUED BY	CHECK BY
REVISIONS / ISSUE				



CHURCHILL RIVER FLOOD RISK AND FORECASTING

OPEN WATER FLOOD ZONE FOR CLIMATE CHANGE, CURRENT DEVELOPMENT (CLC-CD) – CR-15

JUNE 2020	FIGURE 3.2	REV: 0
-----------	------------	--------

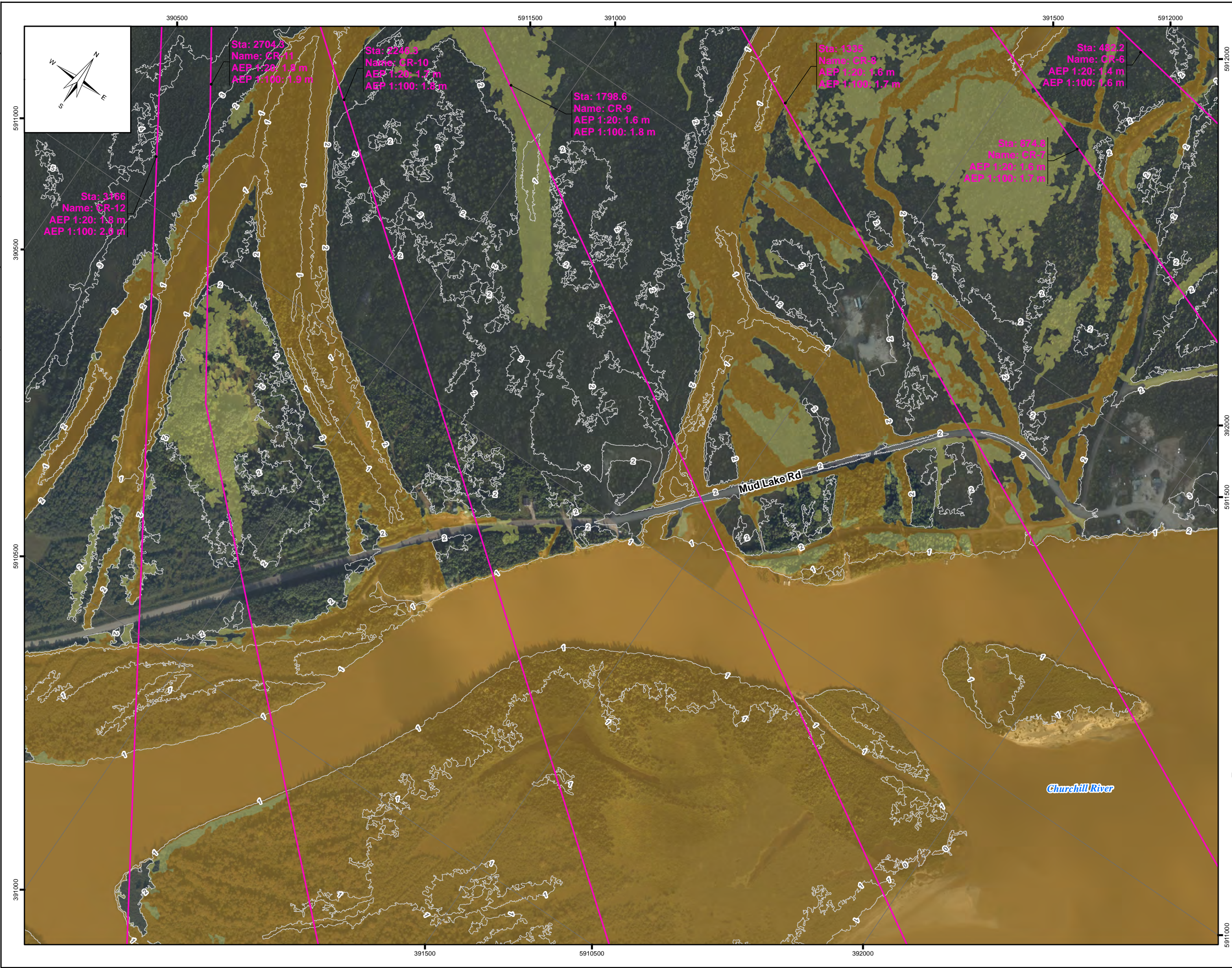

LEGEND:

- Sta: 23648
Name: CR-53
AEP 1:20: 4.2 m
AEP 1:100: 4.5 m
- Cross Section
- Water Survey of Canada
Gauge Location
- River Centreline
- 1m LIDAR Contour
- 1:20 Year Open Water Flood Zone
- 1:100 Year Open Water Flood Zone

NOTES:

- Imagery is supplied by ATLAS Geomatics and dated as September 11 – 13, 2019.
- Topography shown was developed by KGS Group from the LIDAR captured by ATLAS Geomatics on September 11 – 13, 2019.

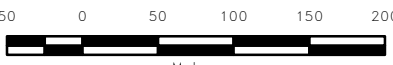

SCALE: 1:5,000 METRIC 11"x17"

All units are metric and in metres unless otherwise specified.
Horizontal Projection: North American Datum 1983 CSRS (NAD83), Modified Transverse Mercator Projection (MTM), Zone 4. Elevations are in metres above sea level (MSL), Canadian Geodetic Vertical Datum 2013 (CGVD2013).

0	20/06/30	ISSUED WITH FINAL REPORT	DSB	MSW
NO.	YY/MM/DD	DESCRIPTION	ISSUED BY	CHECK BY

CHURCHILL RIVER FLOOD RISK AND FORECASTING

OPEN WATER FLOOD ZONE FOR CLIMATE CHANGE, CURRENT DEVELOPMENT (CLC-CD) – CR-16

JUNE 2020	FIGURE 3.2	REV: 0
-----------	------------	--------

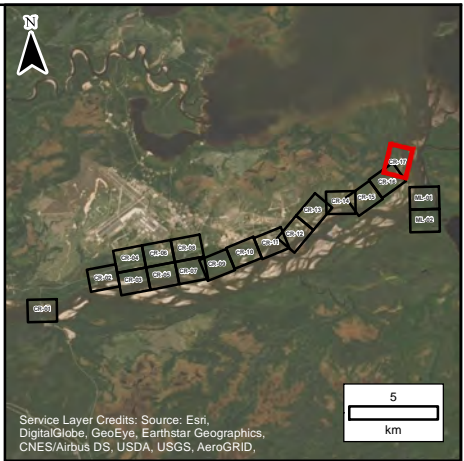
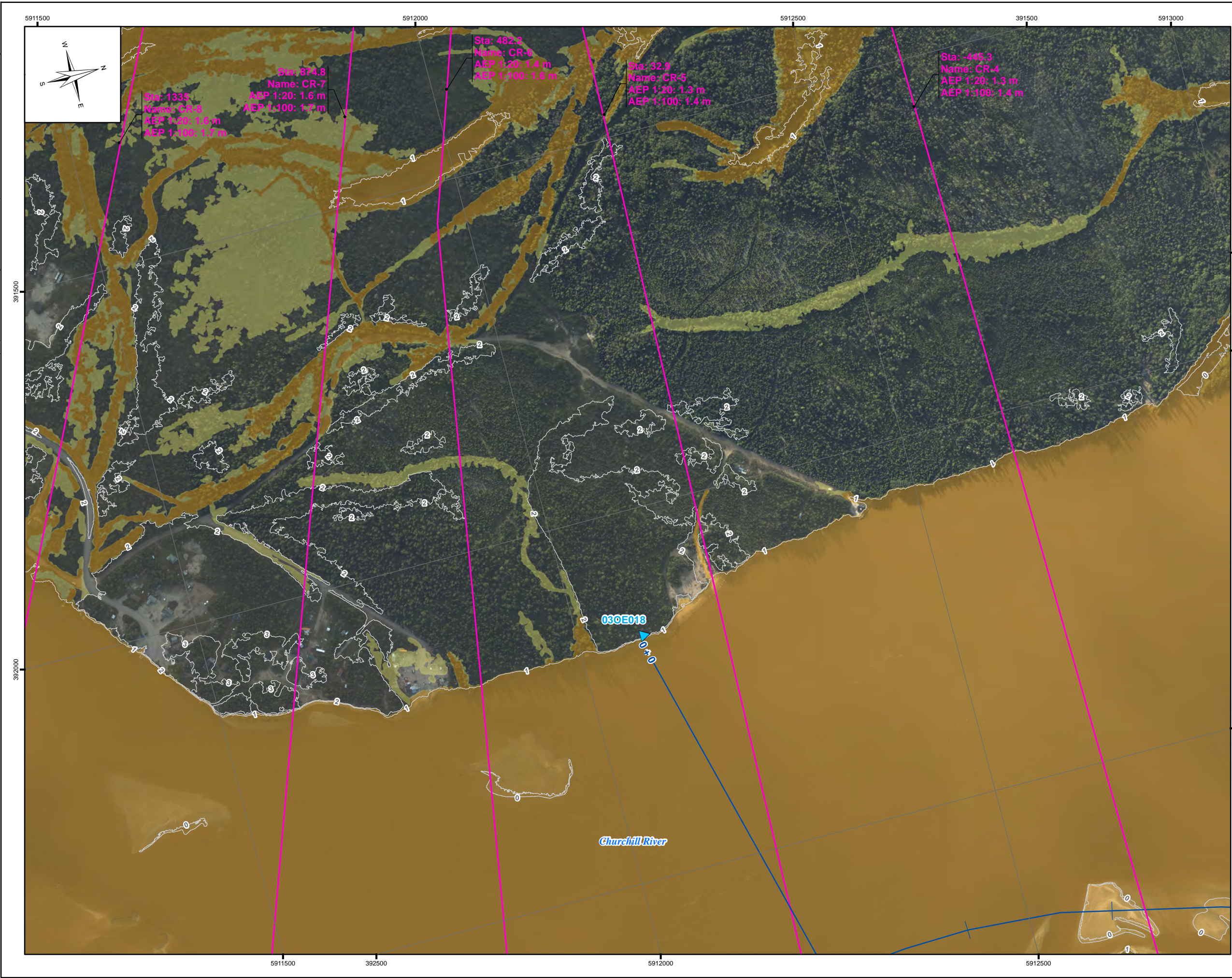

LEGEND:

- Sta: 23648
Name: CR-53
AEP 1:20: 4.2 m
AEP 1:100: 4.5 m
- Cross Section
- Water Survey of Canada
Gauge Location
- River Centreline
- 1m LIDAR Contour
- 1:20 Year Open Water Flood Zone
- 1:100 Year Open Water Flood Zone

NOTES:

- Imagery is supplied by ATLAS Geomatics and dated as September 11 – 13, 2019.
- Topography shown was developed by KGS Group from the LIDAR captured by ATLAS Geomatics on September 11 – 13, 2019.

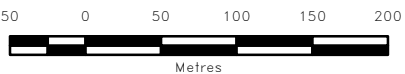

SCALE: 1:5,000 METRIC 11"x17"

All units are metric and in metres unless otherwise specified.
Horizontal Projection: North American Datum 1983 CSRS (NAD83), Modified Transverse Mercator Projection (MTM)
Zone 4. Elevations are in metres above sea level (MSL), Canadian Geodetic Vertical Datum 2013 (CGVD2013).

0	20/06/30	ISSUED WITH FINAL REPORT	DSB	MSW
NO.	YY/MM/DD	DESCRIPTION	ISSUED BY	CHECK BY
REVISIONS / ISSUE				



CHURCHILL RIVER FLOOD RISK AND FORECASTING

OPEN WATER FLOOD ZONE FOR CLIMATE CHANGE, CURRENT DEVELOPMENT (CLC-CD) – CR-17

JUNE 2020	FIGURE 3.2	REV: 0
-----------	------------	--------

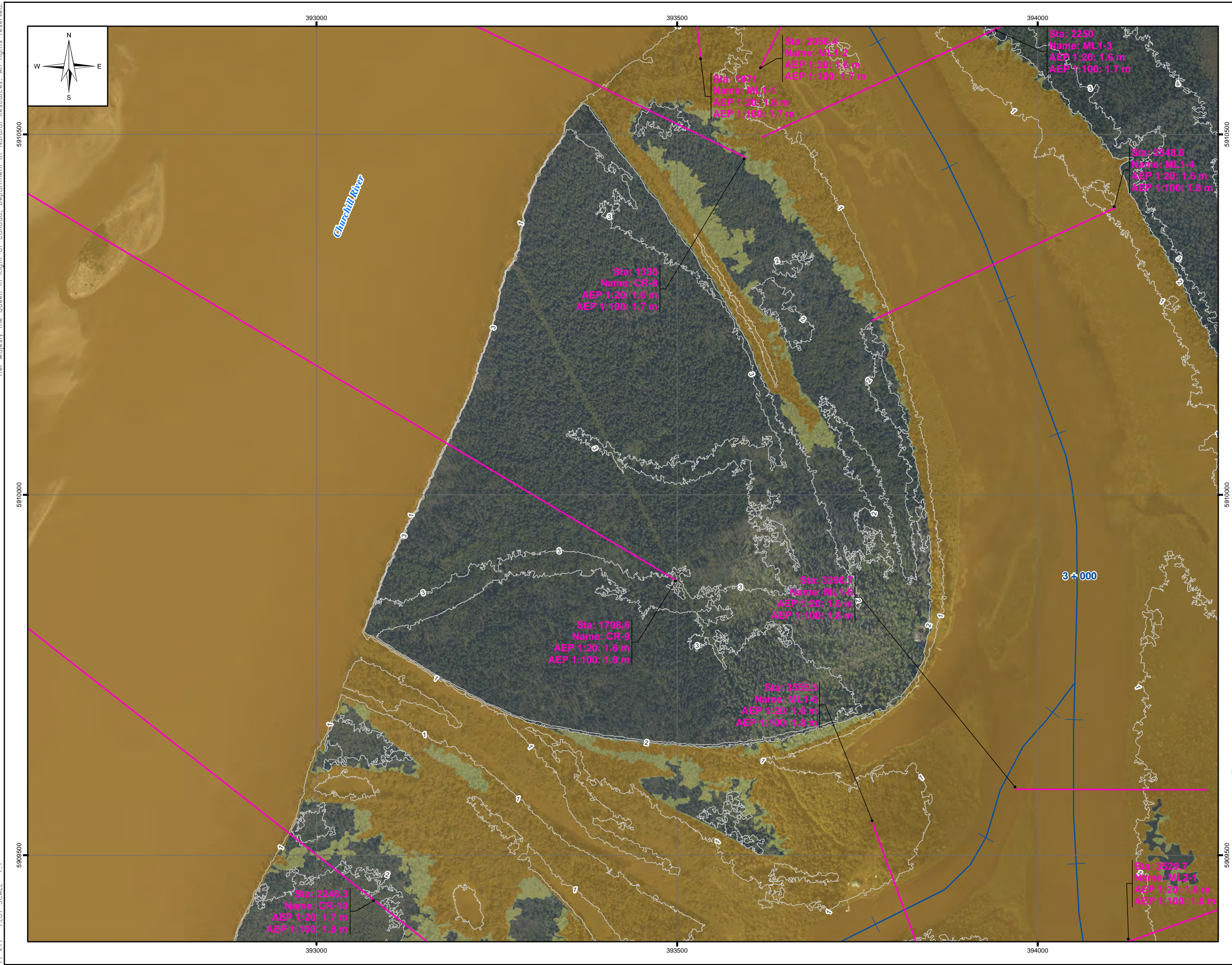

- LEGEND:
- Sta: 23648
Name: CR-53
AEP 1:20: 4.2 m
AEP 1:100: 4.5 m
 - Cross Section
 - Water Survey of Canada Gauge Location
 - River Centreline
 - 1m LIDAR Contour
 - 1:20 Year Open Water Flood Zone
 - 1:100 Year Open Water Flood Zone

- NOTES:
- Imagery is supplied by ATLAS Geomatics and dated as September 11 – 13, 2019.
 - Topography shown was developed by KGS Group from the LIDAR captured by ATLAS Geomatics on September 11 – 13, 2019.

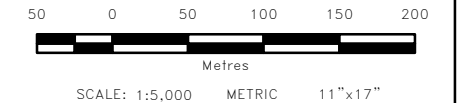

All units are metric and in metres unless otherwise specified.
Horizontal Projection: North American Datum 1983 CSRS (NAD83), Modified Transverse Mercator Projection (MTM), Zone 4. Elevations are in metres above sea level (MSL), Canadian Geodetic Vertical Datum 2013 (CGVD2013).

0 20/06/30 ISSUED WITH FINAL REPORT		DSB	MSW
NO.	YY/MM/DD	DESCRIPTION	ISSUED BY
REVISIONS / ISSUE			



CHURCHILL RIVER FLOOD RISK AND FORECASTING	
OPEN WATER FLOOD ZONE FOR CLIMATE CHANGE, CURRENT DEVELOPMENT (CLC-CD) – ML-01	
JUNE 2020	FIGURE 3.2
REV: 0	

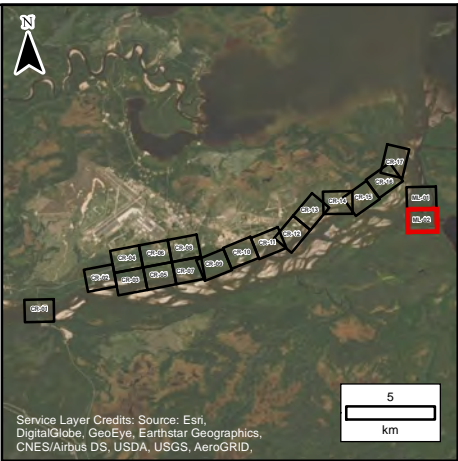
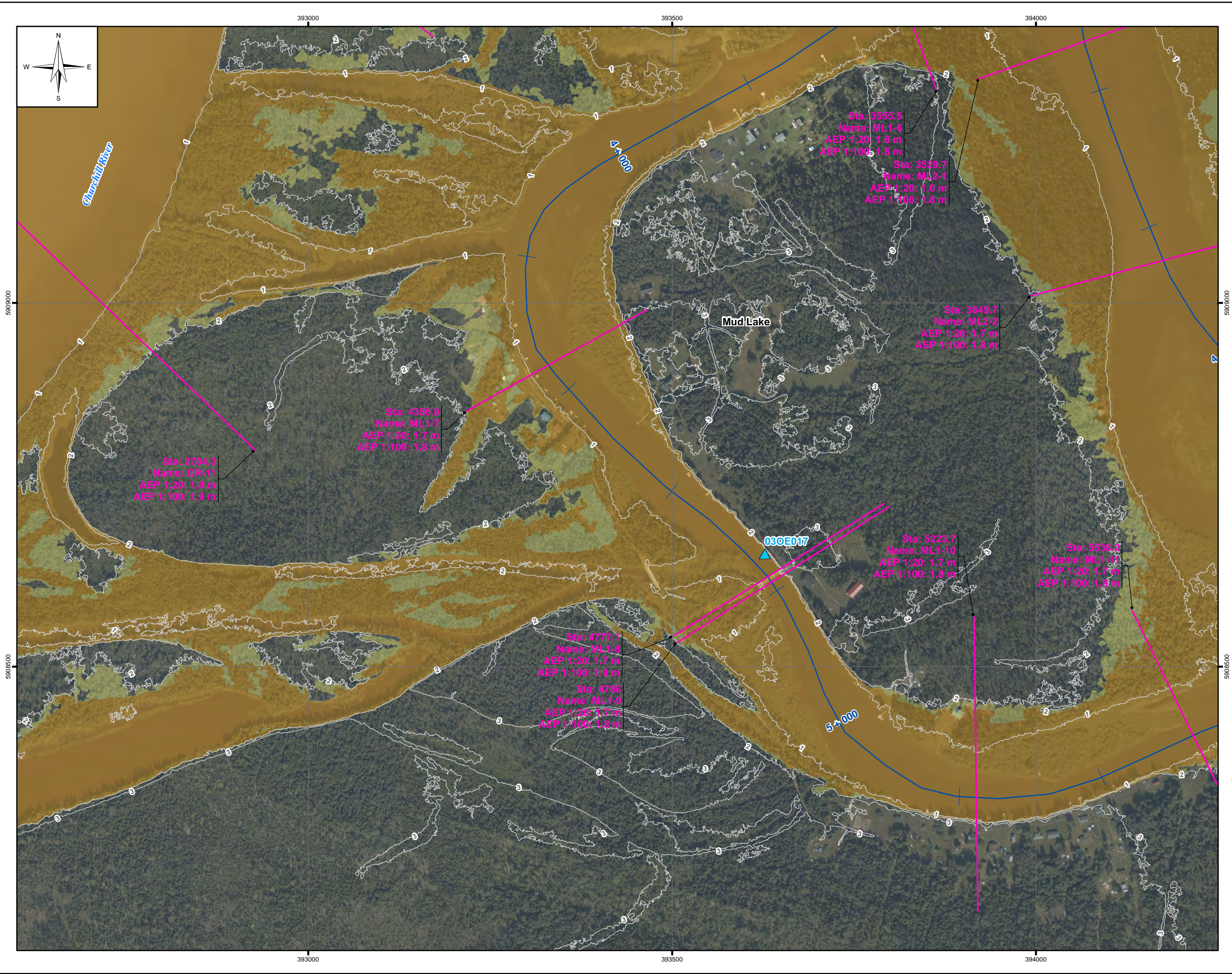

LEGEND:

- Sta: 23648
Name: CR-53
AEP 1:20: 4.2 m
AEP 1:100: 4.5 m
- Cross Section
- Water Survey of Canada
Gauge Location
- River Centreline
- 1m LIDAR Contour
- 1:20 Year Open Water Flood Zone
- 1:100 Year Open Water Flood Zone

NOTES:

- Imagery is supplied by ATLAS Geomatics and dated as September 11 – 13, 2019.
- Topography shown was developed by KGS Group from the LIDAR captured by ATLAS Geomatics on September 11 – 13, 2019.

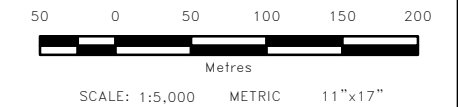

All units are metric and in metres unless otherwise specified.
Horizontal Projection: North American Datum 1983 CSRS (NAD83), Modified Transverse Mercator Projection (MTM)
Zone 4. Elevations are in metres above sea level (MSL), Canadian Geodetic Vertical Datum 2013 (CGVD2013).

0	20/06/30	ISSUED WITH FINAL REPORT	DSB	MSW
NO.	YY/MM/DD	DESCRIPTION	ISSUED BY	CHECK BY

CHURCHILL RIVER FLOOD RISK AND FORECASTING

OPEN WATER FLOOD ZONE FOR CLIMATE CHANGE, CURRENT DEVELOPMENT (CLC-CD) – ML-02

JUNE 2020	FIGURE 3.2	REV: 0
-----------	------------	--------





- LEGEND:
- ▲ Water Survey of Canada Gauge Location
 - River Centreline
 - Orange shaded area: 1:20 Year Ice Affected Flood Zone
 - Yellow shaded area: 1:100 Year Ice Affected Flood Zone
 - Black outline: Map Extents

NOTES:

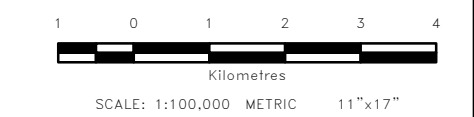
1. Imagery is supplied by ATLAS Geomatics and dated as September 11 – 13, 2019, and by ESRI and DigitalGlobe, WV02 dated June 3, 2015.



All units are metric and in metres unless otherwise specified.
Horizontal Projection: North American Datum 1983 CSRS (NAD83), Modified Transverse Mercator Projection (MTM)
Zone 4. Elevations are in metres above sea level (MSL), Canadian Geodetic Vertical Datum 2013 (CGVD2013).

0 20/06/30		ISSUED WITH FINAL REPORT		DSB	MSW
NO.	YY/MM/DD	DESCRIPTION		ISSUED BY	CHECK BY
REVISIONS / ISSUE					
					
CHURCHILL RIVER FLOOD RISK AND FORECASTING					
ICE AFFECTED FLOOD ZONE FOR CLIMATE CHANGE, CURRENT DEVELOPMENT (CLC-CD) – OVERVIEW MAP					
JUNE 2020		FIGURE 4.1		REV:	0

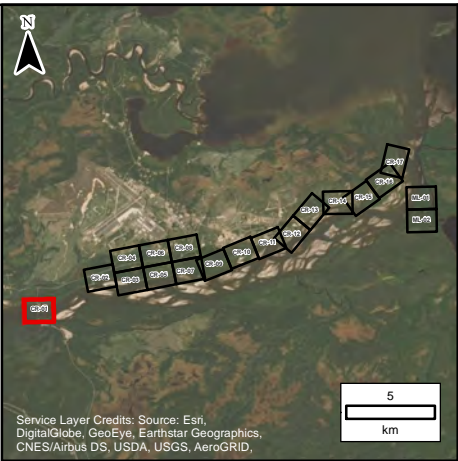
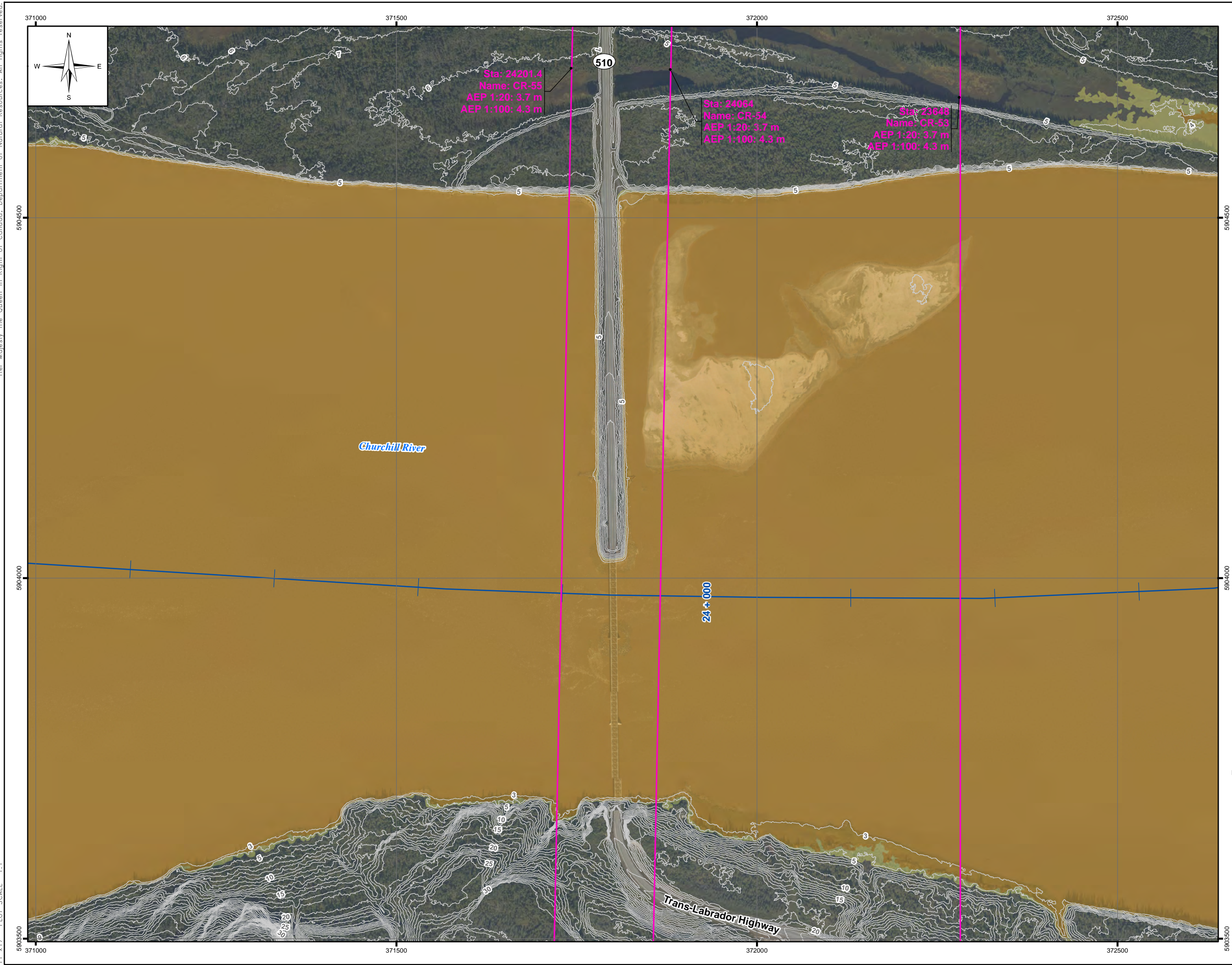

- LEGEND:**
- Sta: 23648
Name: CR-53
AEP 1:20: 4.2 m
AEP 1:100: 4.5 m
 - Water Survey of Canada Gauge Location
 - River Centreline
 - 1m LIDAR Contour
 - 1:20 Year Ice Affected Flood Zone
 - 1:100 Year Ice Affected Flood Zone

- NOTES:**
- Imagery is supplied by ATLAS Geomatics and dated as September 11 – 13, 2019.
 - Topography shown was developed by KGS Group from the LiDAR captured by ATLAS Geomatics on September 11 – 13, 2019.

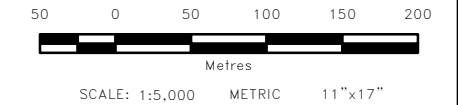

All units are metric and in metres unless otherwise specified.
Horizontal Projection: North American Datum 1983 CSRS (NAD83), Modified Transverse Mercator Projection (MTM)
Zone 4. Elevations are in metres above sea level (MSL), Canadian Geodetic Vertical Datum 2013 (CGVD2013).

0	20/06/30	ISSUED WITH FINAL REPORT	DSB	MSW
NO.	YY/MM/DD	DESCRIPTION	ISSUED BY	CHECK BY

CHURCHILL RIVER FLOOD RISK AND FORECASTING		
ICE AFFECTED FLOOD ZONE FOR CLIMATE CHANGE, CURRENT DEVELOPMENT (CLC-CD) – CR-01		
JUNE 2020	FIGURE 4.2	REV: 0

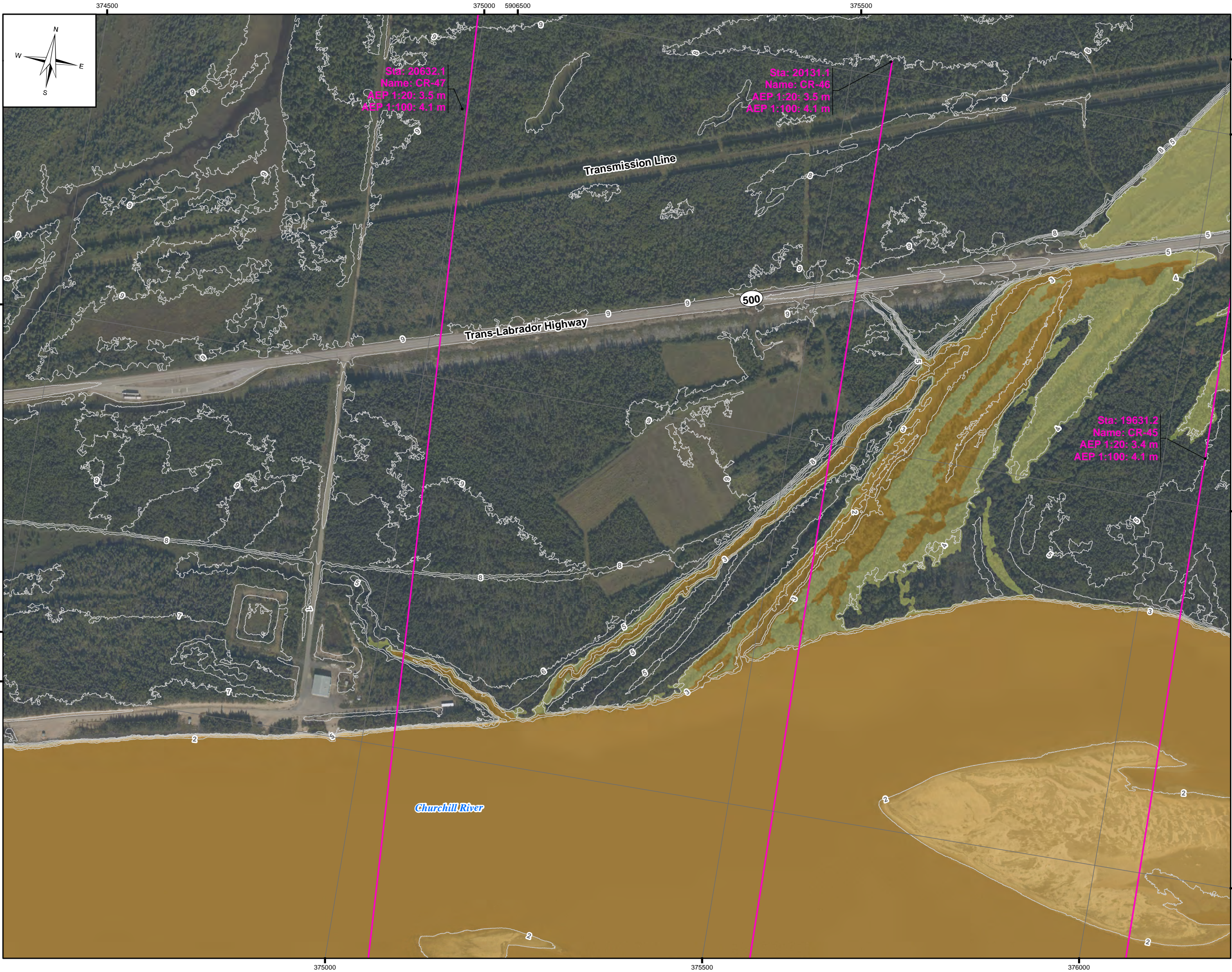

- LEGEND:**
- Sta: 23648
Name: CR-53
AEP 1:20: 4.2 m
AEP 1:100: 4.5 m
 - Water Survey of Canada Gauge Location
 - River Centreline
 - 1m LIDAR Contour
 - 1:20 Year Ice Affected Flood Zone
 - 1:100 Year Ice Affected Flood Zone

- NOTES:**
- Imagery is supplied by ATLAS Geomatics and dated as September 11 – 13, 2019.
 - Topography shown was developed by KGS Group from the LIDAR captured by ATLAS Geomatics on September 11 – 13, 2019.

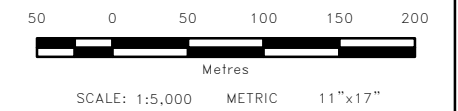

All units are metric and in metres unless otherwise specified.
Horizontal Projection: North American Datum 1983 CSRS (NAD83), Modified Transverse Mercator Projection (MTM)
Zone 4. Elevations are in metres above sea level (MSL), Canadian Geodetic Vertical Datum 2013 (CGVD2013).

0	20/06/30	ISSUED WITH FINAL REPORT	DSB	MSW
NO.	YY/MM/DD	DESCRIPTION	ISSUED BY	CHECK BY

CHURCHILL RIVER FLOOD RISK AND FORECASTING		
ICE AFFECTED FLOOD ZONE FOR CLIMATE CHANGE, CURRENT DEVELOPMENT (CLC-CD) – CR-02		
JUNE 2020	FIGURE 4.2	REV: 0

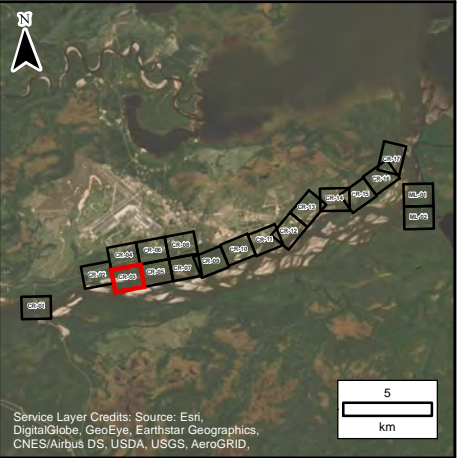
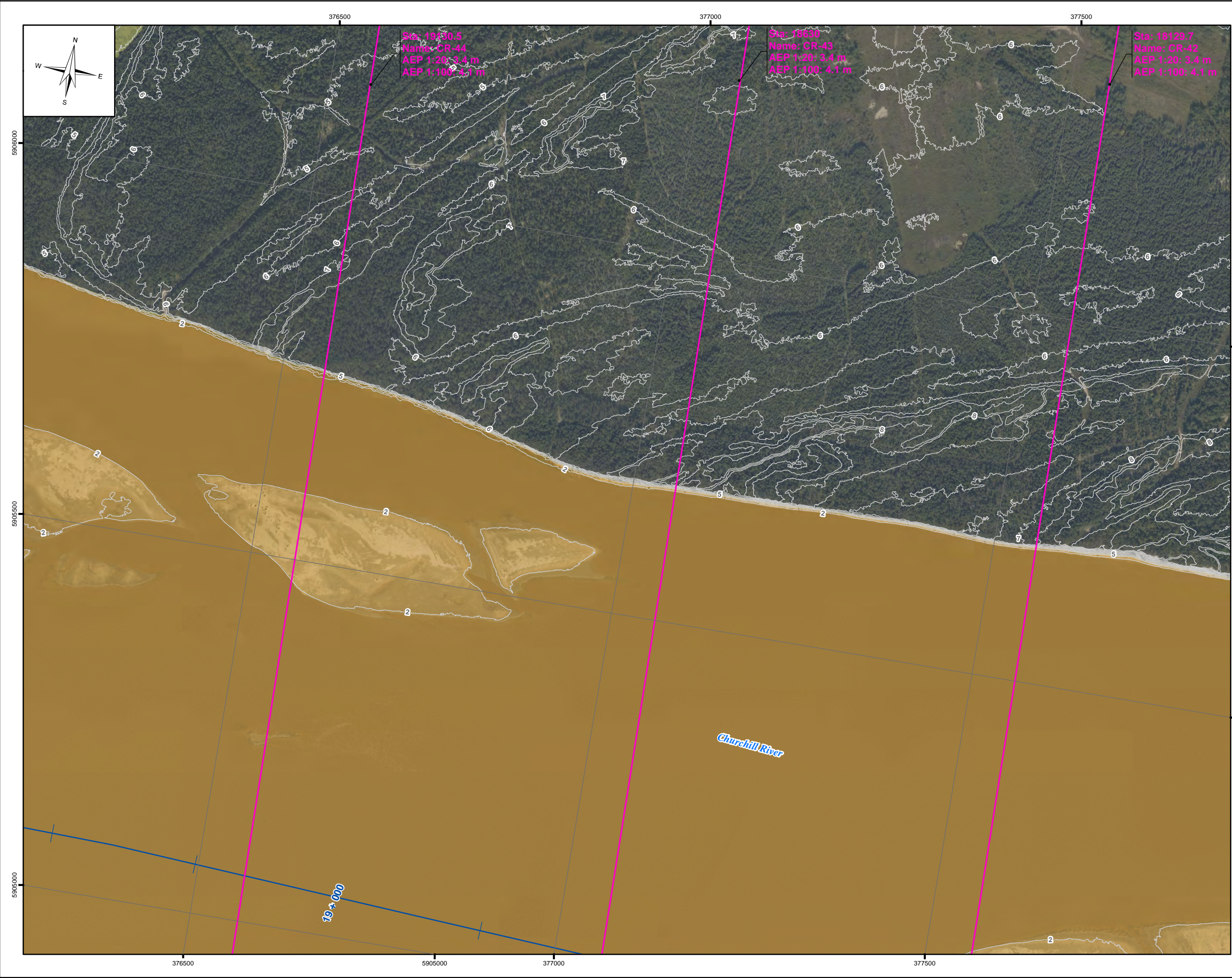



- LEGEND:**
- Sta: 23648
Name: CR-53
AEP 1:20: 4.2 m
AEP 1:100: 4.5 m
 - Water Survey of Canada Gauge Location
 - River Centreline
 - 1m LIDAR Contour
 - 1:20 Year Ice Affected Flood Zone
 - 1:100 Year Ice Affected Flood Zone

- NOTES:**
1. Imagery is supplied by ATLAS Geomatics and dated as September 11 – 13, 2019.
 2. Topography shown was developed by KGS Group from the LIDAR captured by ATLAS Geomatics on September 11 – 13, 2019.

50 0 50 100 150 200
Metres

SCALE: 1:5,000 METRIC 11"x17"

All units are metric and in metres unless otherwise specified.
Horizontal Projection: North American Datum 1983 CSRS (NAD83), Modified Transverse Mercator Projection (MTM)
Zone 4. Elevations are in metres above sea level (MSL), Canadian Geodetic Vertical Datum 2013 (CGVD2013).

0 20/06/30		ISSUED WITH FINAL REPORT		DSB	MSW
NO.	YY/MM/DD	DESCRIPTION		ISSUED BY	CHECK BY
REVISIONS / ISSUE					
					
CHURCHILL RIVER FLOOD RISK AND FORECASTING					
ICE AFFECTED FLOOD ZONE FOR CLIMATE CHANGE, CURRENT DEVELOPMENT (CLC-CD) – CR-03					
JUNE 2020		FIGURE 4.2			REV: 0

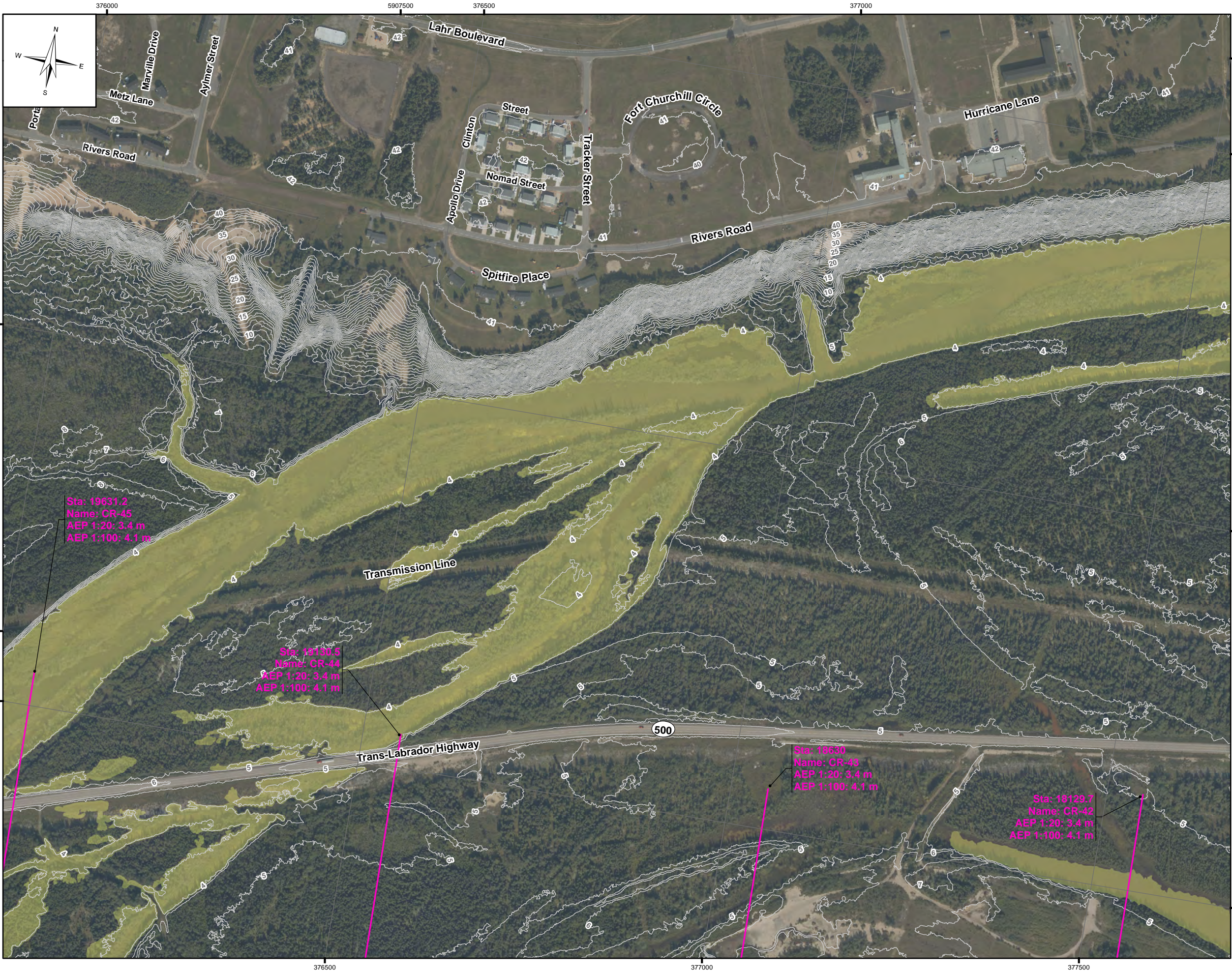

LEGEND:

- Sta: 23648
Name: CR-53
AEP 1:20: 4.2 m
AEP 1:100: 4.5 m
- Cross Section
- Water Survey of Canada Gauge Location
- River Centreline
- 1m LIDAR Contour
- 1:20 Year Ice Affected Flood Zone
- 1:100 Year Ice Affected Flood Zone

- NOTES:**
1. Imagery is supplied by ATLAS Geomatics and dated as September 11 – 13, 2019.
 2. Topography shown was developed by KGS Group from the LIDAR captured by ATLAS Geomatics on September 11 – 13, 2019.

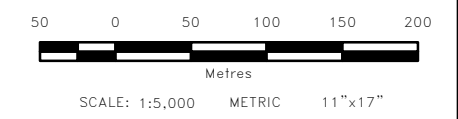

All units are metric and in metres unless otherwise specified.
Horizontal Projection: North American Datum 1983 CSRS (NAD83), Modified Transverse Mercator Projection (MTM)
Zone 4. Elevations are in metres above sea level (MSL), Canadian Geodetic Vertical Datum 2013 (CGVD2013).

0 20/06/30 ISSUED WITH FINAL REPORT		DSB	MSW
NO.	YY/MM/DD	DESCRIPTION	ISSUED BY
REVISIONS / ISSUE			

CHURCHILL RIVER FLOOD RISK AND FORECASTING

ICE AFFECTED FLOOD ZONE FOR CLIMATE CHANGE, CURRENT DEVELOPMENT (CLC-CD) – CR-04

JUNE 2020	FIGURE 4.2	REV: 0
-----------	------------	--------

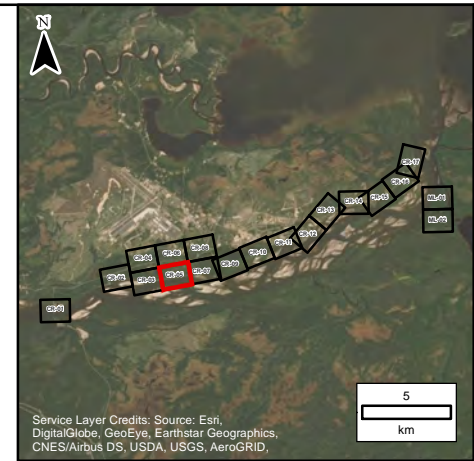
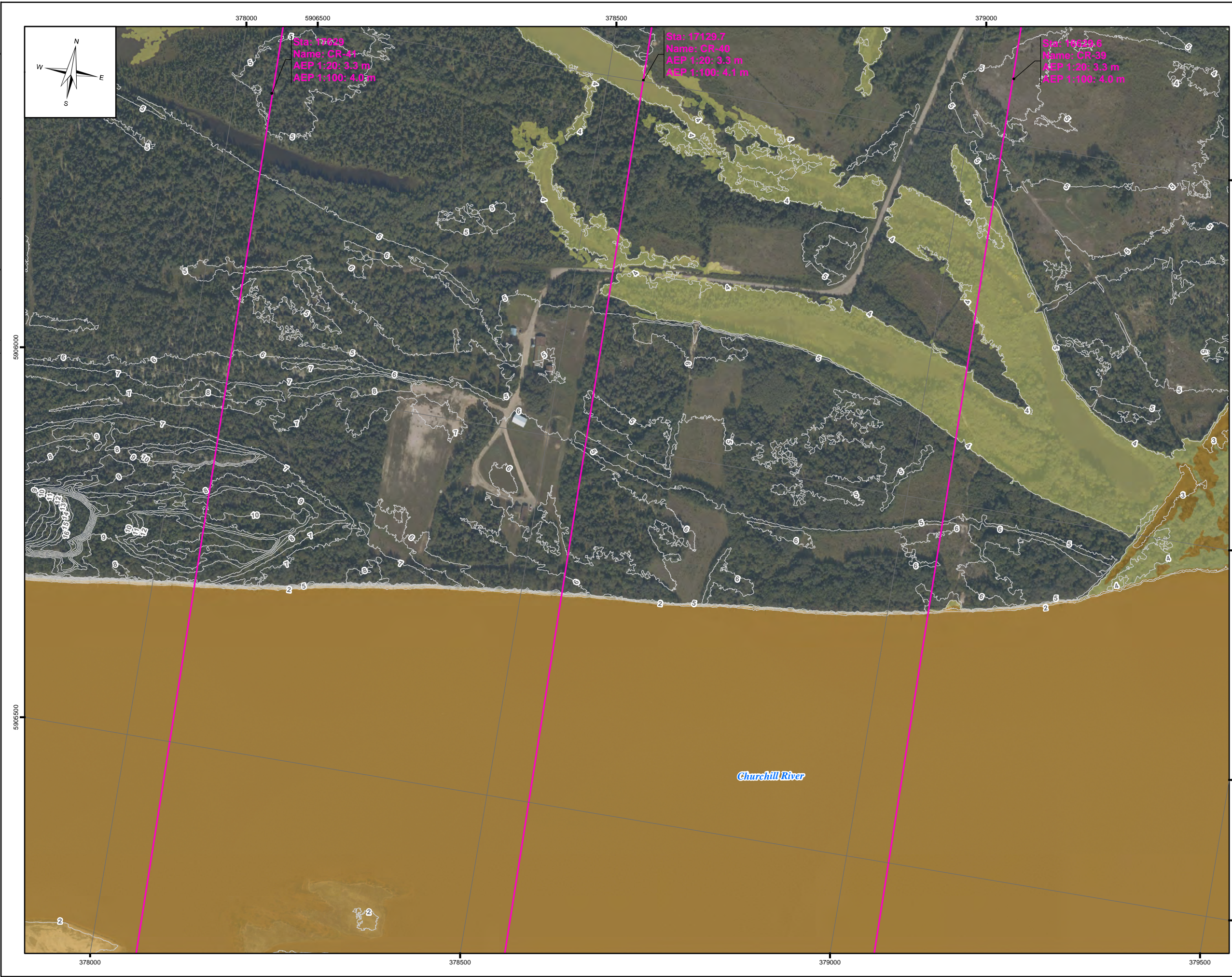

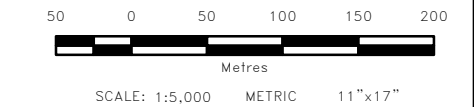

- LEGEND:**
- Sta: 23648
Name: CR-53
AEP 1:20: 4.2 m
AEP 1:100: 4.5 m
 - Water Survey of Canada Gauge Location
 - River Centreline
 - 1m LIDAR Contour
 - 1:20 Year Ice Affected Flood Zone
 - 1:100 Year Ice Affected Flood Zone

- NOTES:**
1. Imagery is supplied by ATLAS Geomatics and dated as September 11 – 13, 2019.
 2. Topography shown was developed by KGS Group from the LIDAR captured by ATLAS Geomatics on September 11 – 13, 2019.



All units are metric and in metres unless otherwise specified.
Horizontal Projection: North American Datum 1983 CSRS (NAD83), Modified Transverse Mercator Projection (MTM)
Zone 4. Elevations are in metres above sea level (MSL), Canadian Geodetic Vertical Datum 2013 (CGVD2013).

0 20/06/30		ISSUED WITH FINAL REPORT		DSB	MSW
NO.	YY/MM/DD	DESCRIPTION		ISSUED BY	CHECK BY
REVISIONS / ISSUE					
					
CHURCHILL RIVER FLOOD RISK AND FORECASTING					
ICE AFFECTED FLOOD ZONE FOR CLIMATE CHANGE, CURRENT DEVELOPMENT (CLC-CD) – CR-05					
JUNE 2020		FIGURE 4.2		REV: 0	

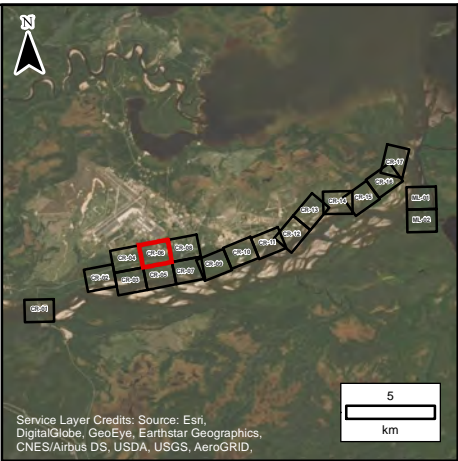
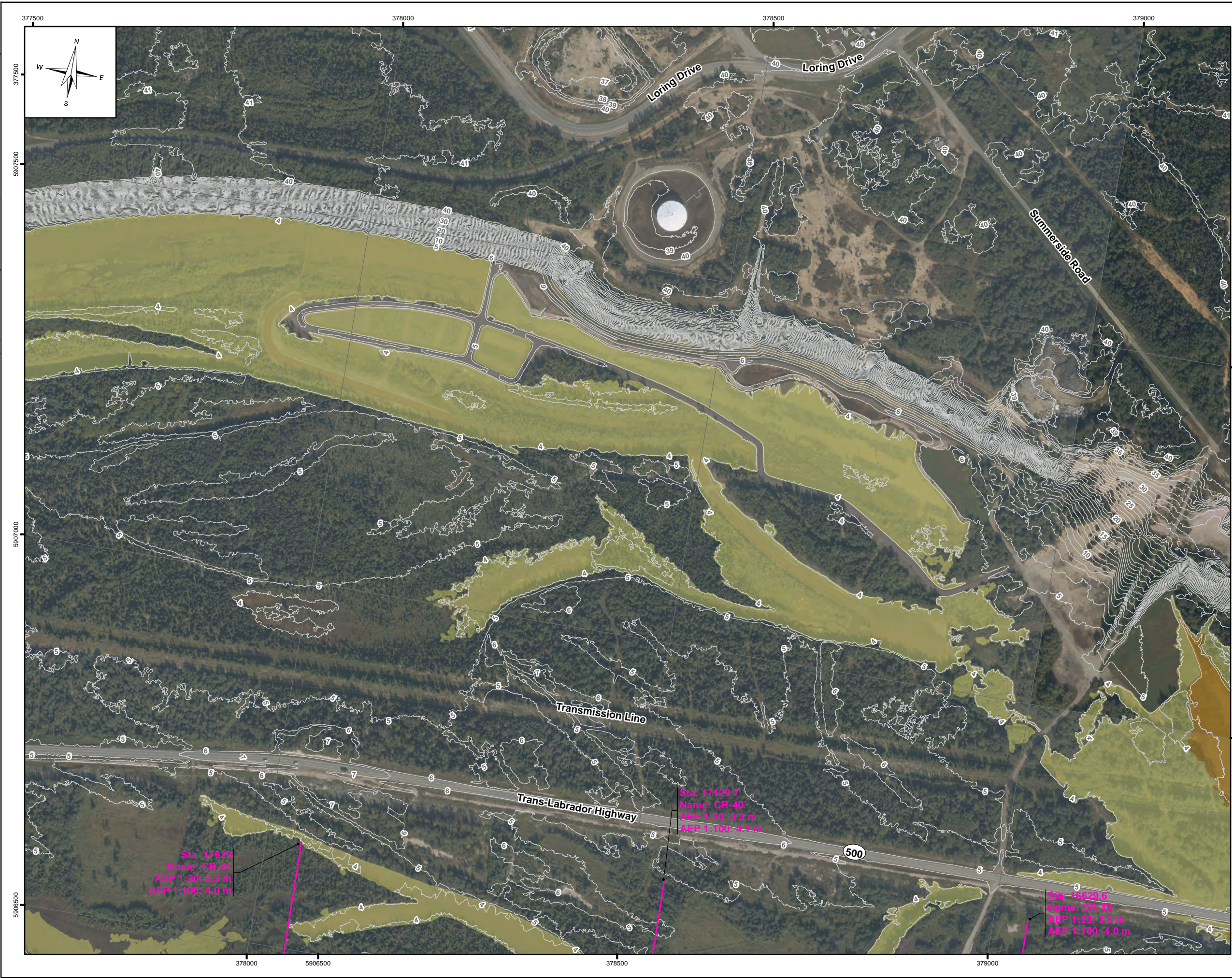

LEGEND:

- Sta: 23648
Name: CR-53
AEP 1:20: 4.2 m
AEP 1:100: 4.5 m
- Water Survey of Canada Gauge Location
- River Centreline
- 1m LIDAR Contour
- 1:20 Year Ice Affected Flood Zone
- 1:100 Year Ice Affected Flood Zone

NOTES:

1. Imagery is supplied by ATLAS Geomatics and dated as September 11 – 13, 2019.
2. Topography shown was developed by KGS Group from the LIDAR captured by ATLAS Geomatics on September 11 – 13, 2019.



SCALE: 1:5,000 METRIC 11"x17"

All units are metric and in metres unless otherwise specified.
Horizontal Projection: North American Datum 1983 CSRS (NAD83), Modified Transverse Mercator Projection (MTM)
Zone 4. Elevations are in metres above sea level (MSL), Canadian Geodetic Vertical Datum 2013 (CGVD2013).

0	20/06/30	ISSUED WITH FINAL REPORT	DSB	MSW
NO.	YY/MM/DD	DESCRIPTION	ISSUED BY	CHECK BY
REVISIONS / ISSUE				

CHURCHILL RIVER FLOOD RISK AND FORECASTING

ICE AFFECTED FLOOD ZONE FOR CLIMATE CHANGE, CURRENT DEVELOPMENT (CLC-CD) – CR-06

JUNE 2020	FIGURE 4.2	REV: 0
-----------	------------	--------

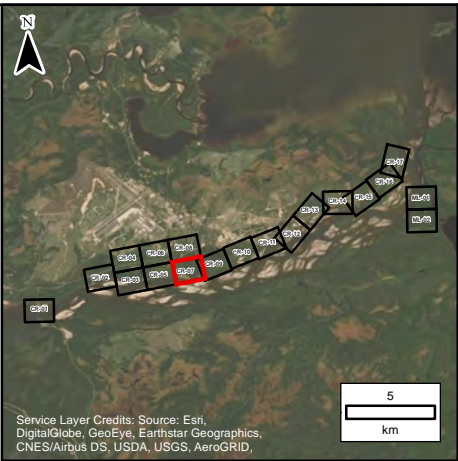
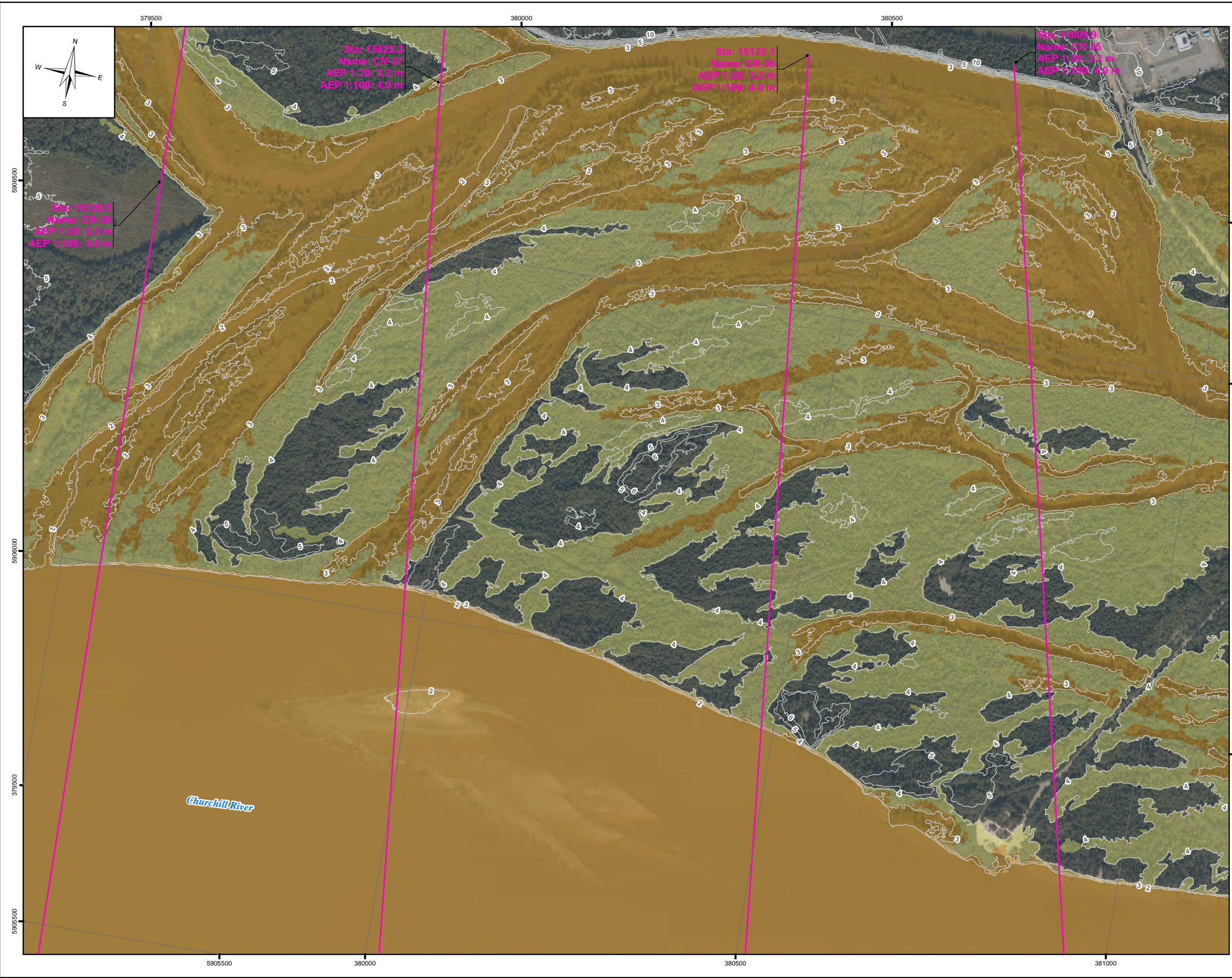

- LEGEND:**
- Sta: 23648, Name: CR-53, AEP 1:20: 4.2 m, AEP 1:100: 4.5 m
 - Cross Section
 - Water Survey of Canada Gauge Location
 - River Centreline
 - 1m LIDAR Contour
 - 1:20 Year Ice Affected Flood Zone
 - 1:100 Year Ice Affected Flood Zone

- NOTES:**
- Imagery is supplied by ATLAS Geomatics and dated as September 11 – 13, 2019.
 - Topography shown was developed by KGS Group from the LIDAR captured by ATLAS Geomatics on September 11 – 13, 2019.

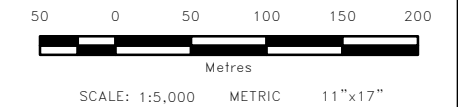

All units are metric and in metres unless otherwise specified.
Horizontal Projection: North American Datum 1983 CSRS (NAD83), Modified Transverse Mercator Projection (MTM), Zone 4. Elevations are in metres above sea level (MSL), Canadian Geodetic Vertical Datum 2013 (CGVD2013).

0	20/06/30	ISSUED WITH FINAL REPORT	DSB	MSW
NO.	YY/MM/DD	DESCRIPTION	ISSUED BY	CHECK BY

CHURCHILL RIVER FLOOD RISK AND FORECASTING		
ICE AFFECTED FLOOD ZONE FOR CLIMATE CHANGE, CURRENT DEVELOPMENT (CLC-CD) – CR-07		
JUNE 2020	FIGURE 4.2	REV: 0

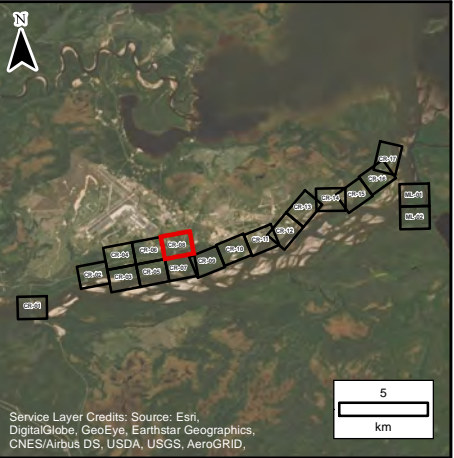

LEGEND:

- Sta: 23648
Name: CR-53
AEP 1:20: 4.2 m
AEP 1:100: 4.5 m
- Water Survey of Canada Gauge Location
- River Centreline
- 1m LIDAR Contour
- 1:20 Year Ice Affected Flood Zone
- 1:100 Year Ice Affected Flood Zone

- NOTES:**
1. Imagery is supplied by ATLAS Geomatics and dated as September 11 – 13, 2019.
 2. Topography shown was developed by KGS Group from the LIDAR captured by ATLAS Geomatics on September 11 – 13, 2019.

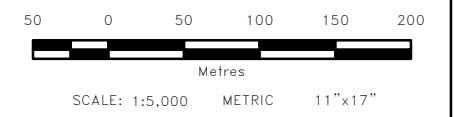

All units are metric and in metres unless otherwise specified.
Horizontal Projection: North American Datum 1983 CSRS (NAD83), Modified Transverse Mercator Projection (MTM), Zone 4. Elevations are in metres above sea level (MSL), Canadian Geodetic Vertical Datum 2013 (CGVD2013).

0 20/06/30 ISSUED WITH FINAL REPORT		DSB	MSW	
NO.	YY/MM/DD	DESCRIPTION	ISSUED BY	CHECK BY
REVISIONS / ISSUE				
CHURCHILL RIVER FLOOD RISK AND FORECASTING				
ICE AFFECTED FLOOD ZONE FOR CLIMATE CHANGE, CURRENT DEVELOPMENT (CLC-CD) – CR-08				
JUNE 2020		FIGURE 4.2		REV: 0

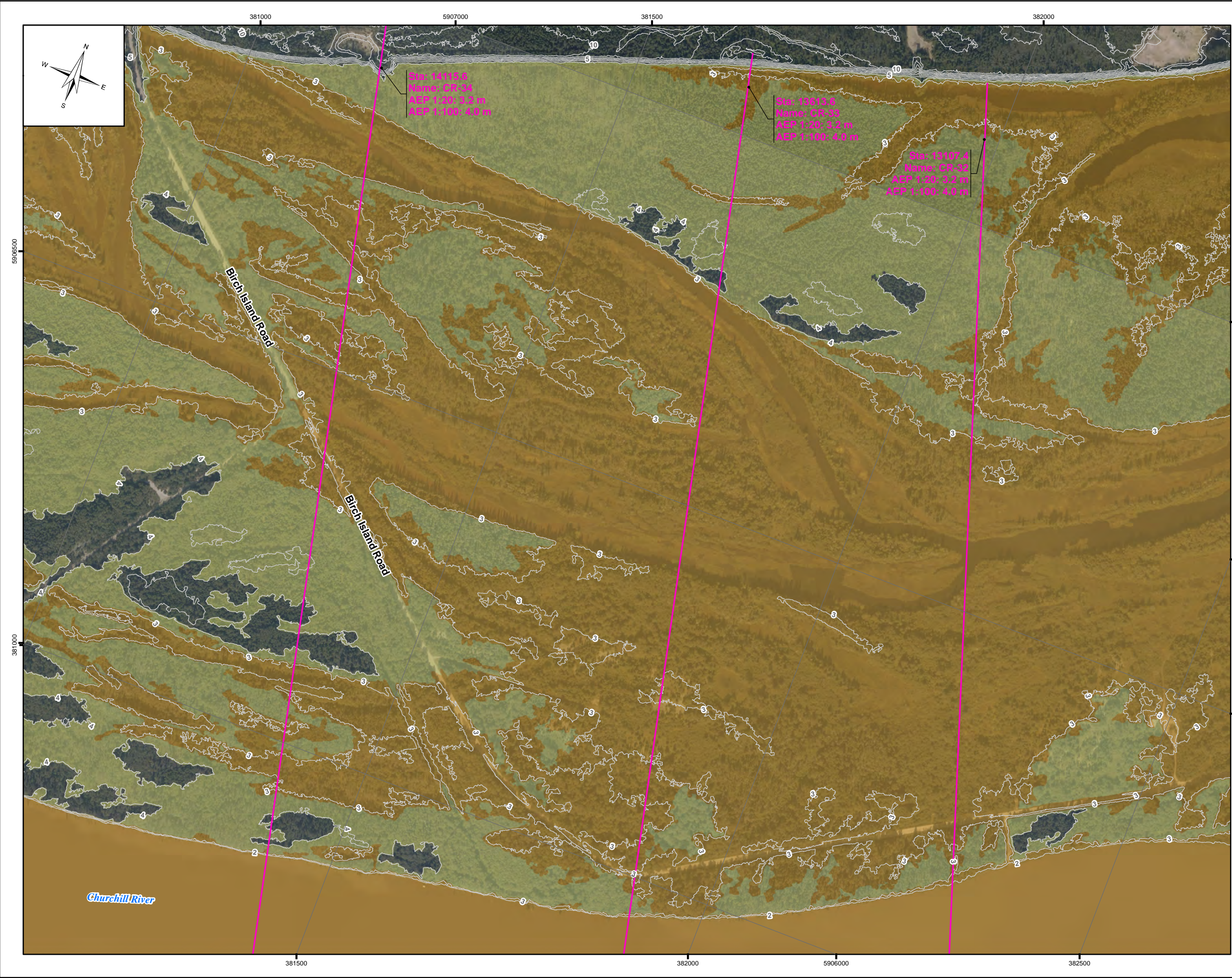



LEGEND:

- Sta: 23648
Name: CR-53
AEP 1:20: 4.2 m
AEP 1:100: 4.5 m
- Cross Section
- Water Survey of Canada Gauge Location
- River Centreline
- 1m LIDAR Contour
- 1:20 Year Ice Affected Flood Zone
- 1:100 Year Ice Affected Flood Zone

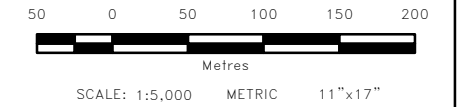
- NOTES:**
- Imagery is supplied by ATLAS Geomatics and dated as September 11 – 13, 2019.
 - Topography shown was developed by KGS Group from the LIDAR captured by ATLAS Geomatics on September 11 – 13, 2019.



All units are metric and in metres unless otherwise specified.
Horizontal Projection: North American Datum 1983 CSRS (NAD83), Modified Transverse Mercator Projection (MTM), Zone 4. Elevations are in metres above sea level (MSL), Canadian Geodetic Vertical Datum 2013 (CGVD2013).

0 20/06/30		ISSUED WITH FINAL REPORT		DSB	MSW
NO.	YY/MM/DD	DESCRIPTION		ISSUED BY	CHECK BY
REVISIONS / ISSUE					
					
CHURCHILL RIVER FLOOD RISK AND FORECASTING					
ICE AFFECTED FLOOD ZONE FOR CLIMATE CHANGE, CURRENT DEVELOPMENT (CLC-CD) – CR-09					
JUNE 2020		FIGURE 4.2			REV: 0

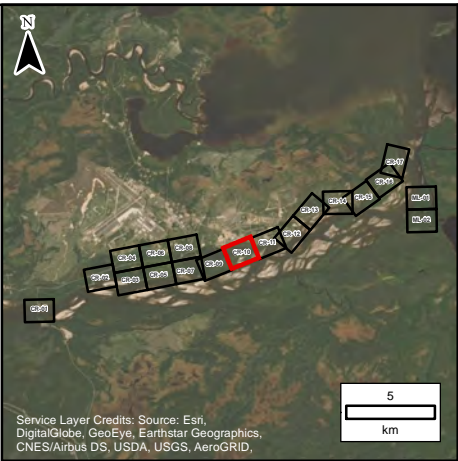
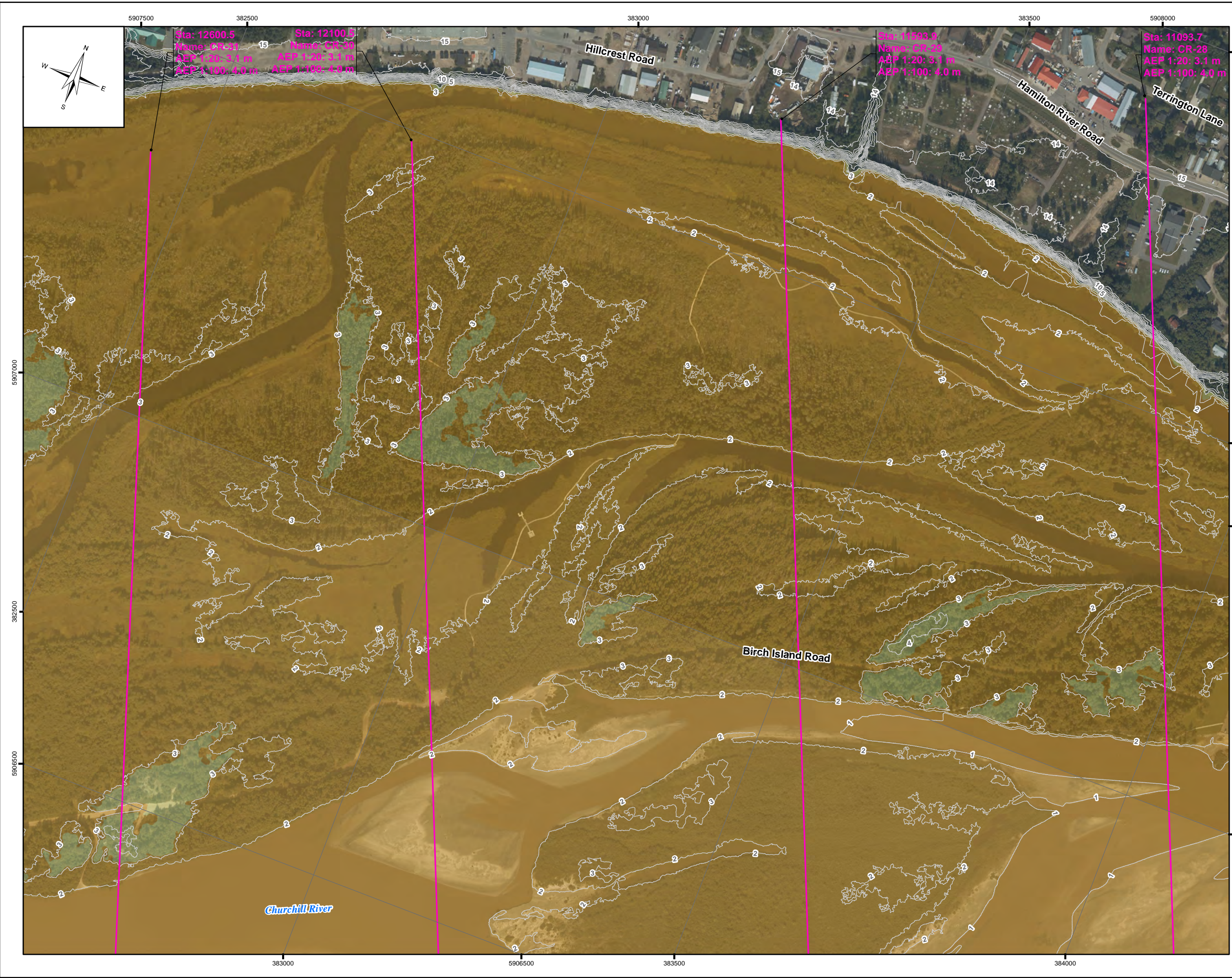



LEGEND:

- Sta: 23648
Name: CR-53
AEP 1:20: 4.2 m
AEP 1:100: 4.5 m
- Water Survey of Canada Gauge Location
- River Centreline
- 1m LIDAR Contour
- 1:20 Year Ice Affected Flood Zone
- 1:100 Year Ice Affected Flood Zone

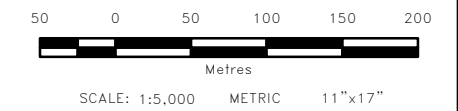
- NOTES:**
1. Imagery is supplied by ATLAS Geomatics and dated as September 11 – 13, 2019.
 2. Topography shown was developed by KGS Group from the LIDAR captured by ATLAS Geomatics on September 11 – 13, 2019.



All units are metric and in metres unless otherwise specified.
Horizontal Projection: North American Datum 1983 CSRS (NAD83), Modified Transverse Mercator Projection (MTM), Zone 4. Elevations are in metres above sea level (MSL), Canadian Geodetic Vertical Datum 2013 (CGVD2013).

0	20/06/30	ISSUED WITH FINAL REPORT		DSB	MSW	
NO.	YY/MM/DD	DESCRIPTION			ISSUED BY	CHECK BY
REVISIONS / ISSUE						
						
CHURCHILL RIVER FLOOD RISK AND FORECASTING						
ICE AFFECTED FLOOD ZONE FOR CLIMATE CHANGE, CURRENT DEVELOPMENT (CLC-CD) – CR-10						
JUNE 2020		FIGURE 4.2			REV: 0	

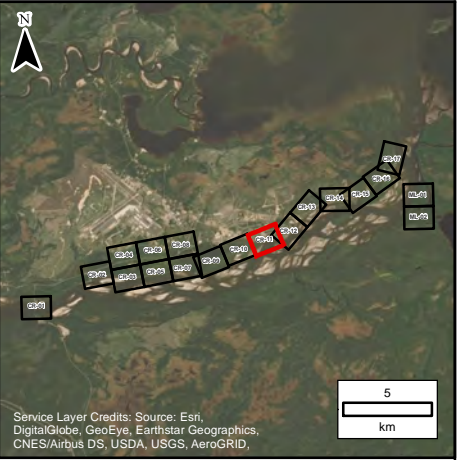
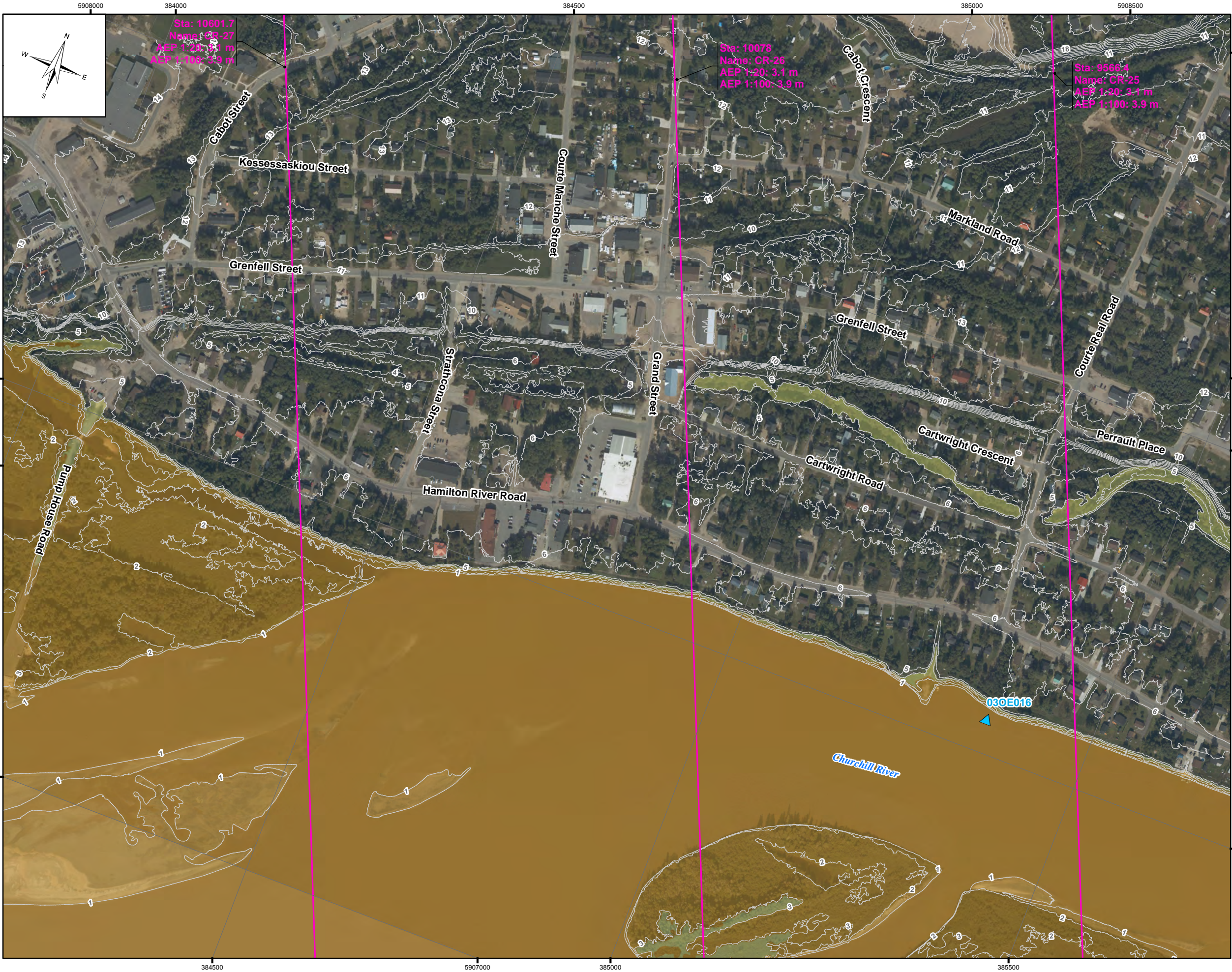

- LEGEND:**
- Sta: 23648
Name: CR-53
AEP 1:20: 4.2 m
AEP 1:100: 4.5 m
 - Cross Section
 - Water Survey of Canada Gauge Location
 - River Centreline
 - 1m LIDAR Contour
 - 1:20 Year Ice Affected Flood Zone
 - 1:100 Year Ice Affected Flood Zone

- NOTES:**
- Imagery is supplied by ATLAS Geomatics and dated as September 11 – 13, 2019.
 - Topography shown was developed by KGS Group from the LIDAR captured by ATLAS Geomatics on September 11 – 13, 2019.

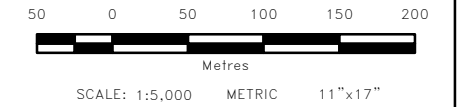

All units are metric and in metres unless otherwise specified.
Horizontal Projection: North American Datum 1983 CSRS (NAD83), Modified Transverse Mercator Projection (MTM), Zone 4. Elevations are in metres above sea level (MSL), Canadian Geodetic Vertical Datum 2013 (CGVD2013).

0	20/06/30	ISSUED WITH FINAL REPORT	DSB	MSW
NO.	YY/MM/DD	DESCRIPTION	ISSUED BY	CHECK BY
REVISIONS / ISSUE				



CHURCHILL RIVER FLOOD RISK AND FORECASTING

ICE AFFECTED FLOOD ZONE FOR CLIMATE CHANGE, CURRENT DEVELOPMENT (CLC-CD) – CR-11

JUNE 2020	FIGURE 4.2	REV: 0
-----------	------------	--------



LEGEND:

-
- Sta: 23648
Name: CR-53
AEP: 120: 4.2 m
AEP 1:100: 4.5 m
- Cross Section
- Water Survey of Canada
Gauge Location
- River Centreline
- 1m LiDAR Contour
- 1:20 Year Ice Affected Flood Zone
- 1:100 Year Ice Affected Flood Zone

NOTES:

1. Imagery is supplied by ATLAS Geomatics and dated as September 11 – 13, 2019.
2. Topography shown was developed by KGS Group from the LIDAR captured by ATLAS Geomatics on September 11 – 13, 2019.

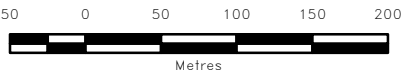

SCALE: 1:5,000 METRIC 11"x17"

All units are metric and in metres unless otherwise specified.
Horizontal Projection: North American Datum 1983 CSRS
(NAD83), Modified Transverse Mercator Projection (MTM).
Zone 4. Elevations are in metres above sea level (MSL),
Canadian Geodetic Vertical Datum 2013 (CGVD2013).

0	20/06/30	ISSUED WITH FINAL REPORT	DSB	MSW
NO.	YY/MM/DD	DESCRIPTION	ISSUED BY	CHECK BY
REVISIONS / ISSUE				

CHURCHILL RIVER FLOOD RISK
AND FORECASTINGICE AFFECTED FLOOD ZONE FOR CLIMATE
CHANGE, CURRENT DEVELOPMENT
(CLC-CD) - CR-12

JUNE 2020

FIGURE 4.2

0

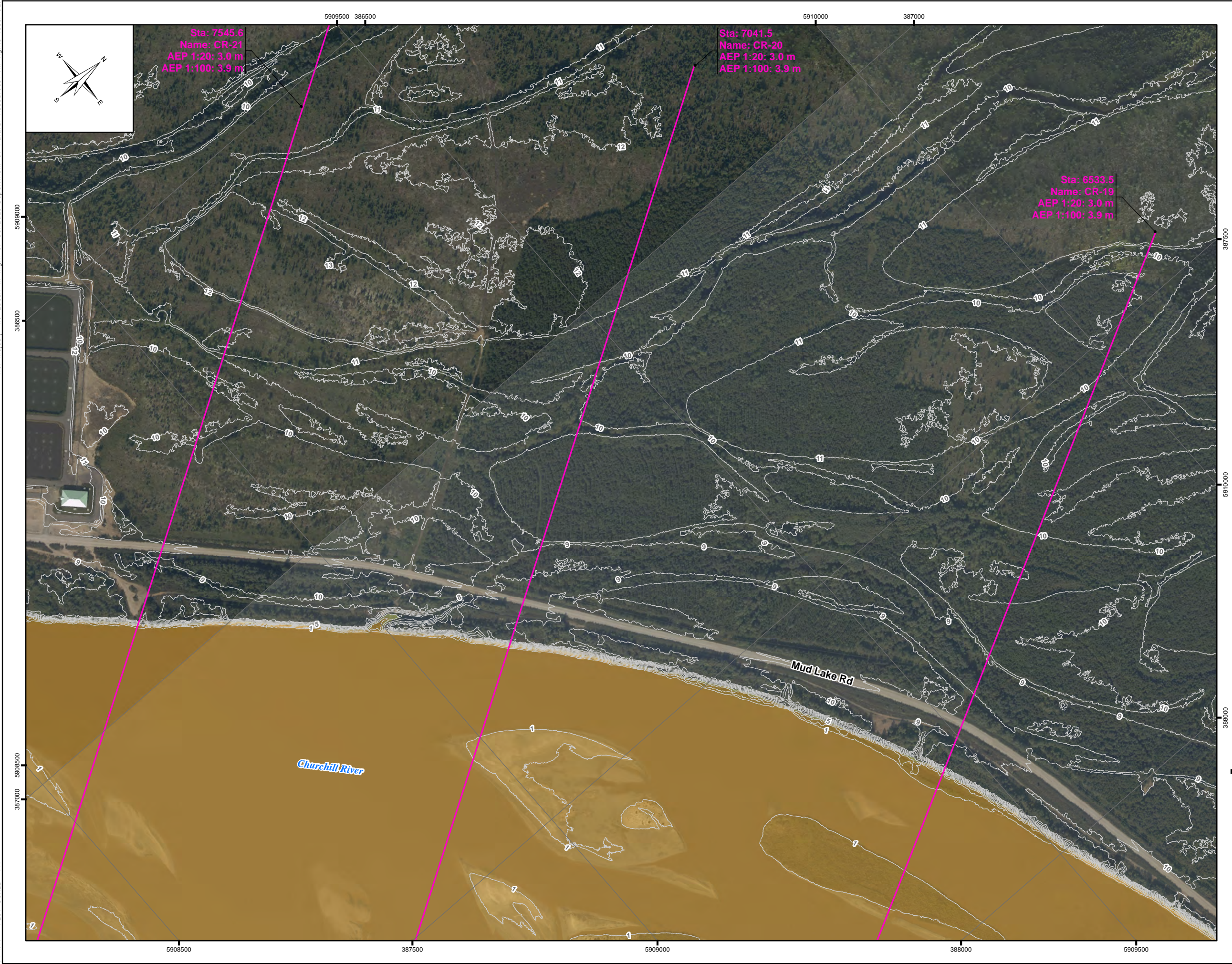

LEGEND:

- Sta: 23648
Name: CR-53
AEP 1:20: 4.2 m
AEP 1:100: 4.5 m
- Cross Section
- Water Survey of Canada Gauge Location
- River Centreline
- 1m LIDAR Contour
- 1:20 Year Ice Affected Flood Zone
- 1:100 Year Ice Affected Flood Zone

NOTES:

- Imagery is supplied by ATLAS Geomatics and dated as September 11 – 13, 2019.
- Topography shown was developed by KGS Group from the LIDAR captured by ATLAS Geomatics on September 11 – 13, 2019.

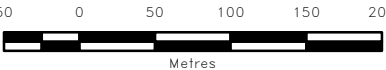

SCALE: 1:5,000 METRIC 11"x17"

All units are metric and in metres unless otherwise specified.
Horizontal Projection: North American Datum 1983 CSRS (NAD83), Modified Transverse Mercator Projection (MTM), Zone 4. Elevations are in metres above sea level (MSL), Canadian Geodetic Vertical Datum 2013 (CGVD2013).

0	20/06/30	ISSUED WITH FINAL REPORT	DSB	MSW
NO.	YY/MM/DD	DESCRIPTION	ISSUED BY	CHECK BY

KGS GROUP
CONSULTING ENGINEERS

Newfoundland Labrador

CHURCHILL RIVER FLOOD RISK AND FORECASTING

ICE AFFECTED FLOOD ZONE FOR CLIMATE CHANGE, CURRENT DEVELOPMENT (CLC-CD) – CR-13

JUNE 2020	FIGURE 4.2	REV: 0
-----------	------------	--------

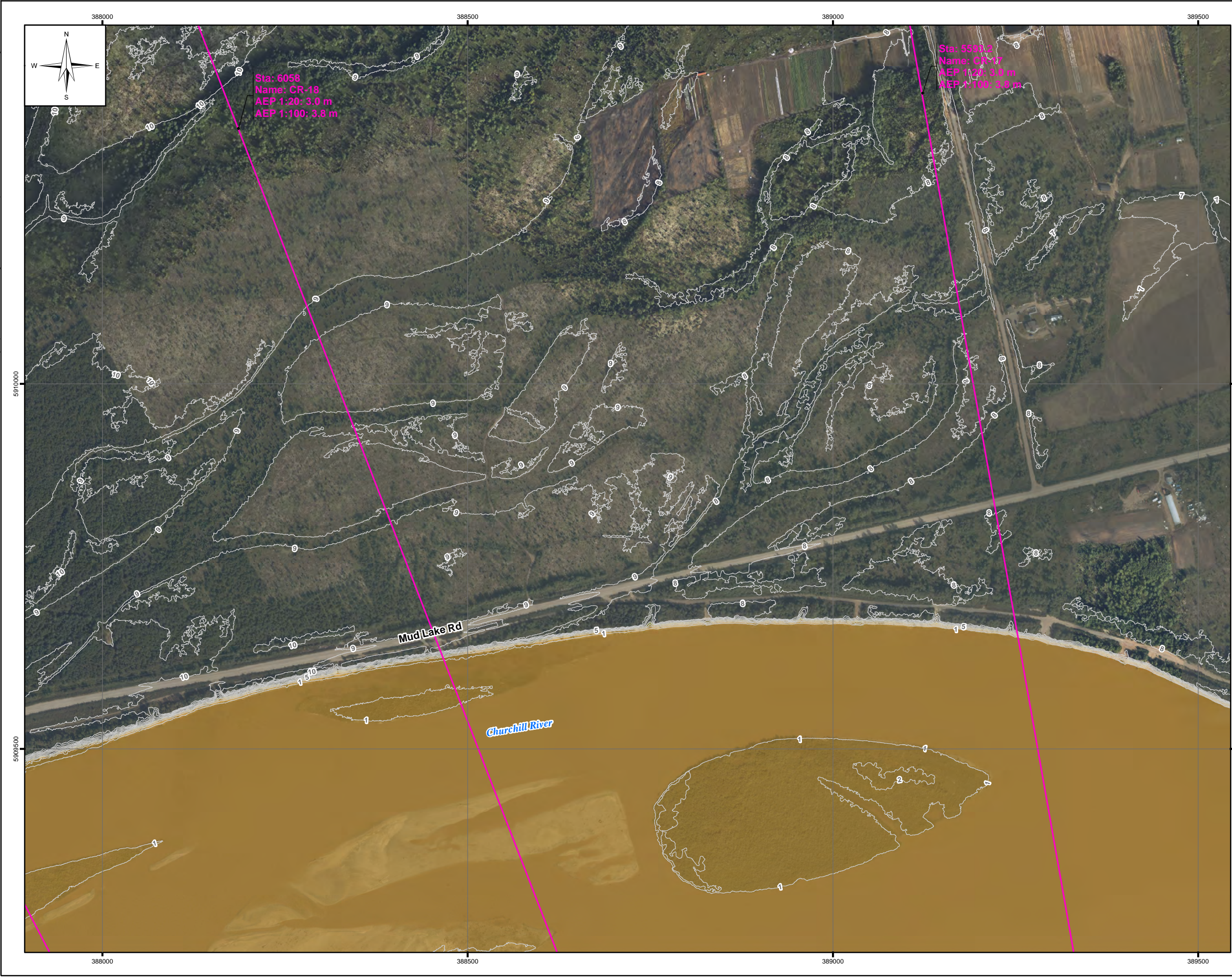

LEGEND:

- Sta: 23648
Name: CR-53
AEP 1:20: 4.2 m
AEP 1:100: 4.5 m
- Water Survey of Canada Gauge Location
- River Centreline
- 1m LIDAR Contour
- 1:20 Year Ice Affected Flood Zone
- 1:100 Year Ice Affected Flood Zone

- NOTES:**
1. Imagery is supplied by ATLAS Geomatics and dated as September 11 – 13, 2019.
 2. Topography shown was developed by KGS Group from the LiDAR captured by ATLAS Geomatics on September 11 – 13, 2019.

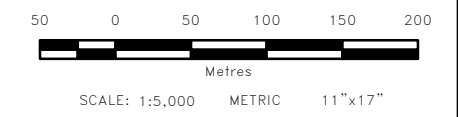

All units are metric and in metres unless otherwise specified.
Horizontal Projection: North American Datum 1983 CSRS (NAD83), Modified Transverse Mercator Projection (MTM)
Zone 4. Elevations are in metres above sea level (MSL), Canadian Geodetic Vertical Datum 2013 (CGVD2013).

0	20/06/30	ISSUED WITH FINAL REPORT	DSB	MSW
NO.	YY/MM/DD	DESCRIPTION	ISSUED BY	CHECK BY
REVISIONS / ISSUE				

REVISIONS / ISSUE

CHURCHILL RIVER FLOOD RISK AND FORECASTING		
ICE AFFECTED FLOOD ZONE FOR CLIMATE CHANGE, CURRENT DEVELOPMENT (CLC-CD) – CR-14		
JUNE 2020	FIGURE 4.2	REV: 0

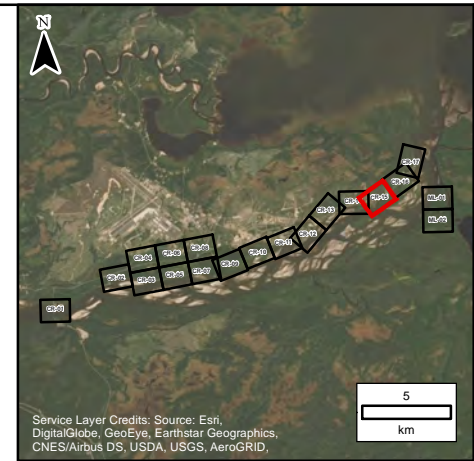
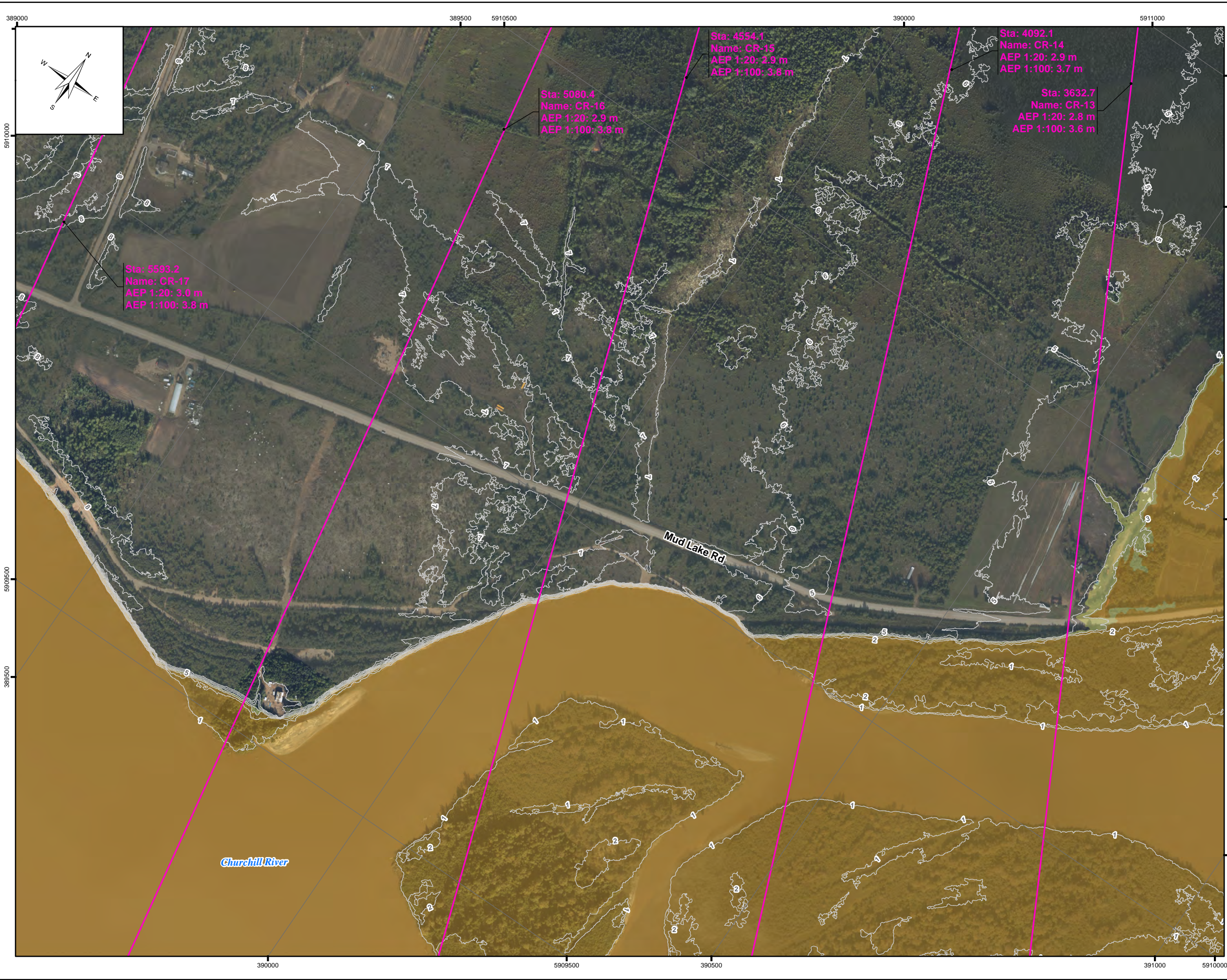

- LEGEND:**
- Sta: 23648
Name: CR-53
AEP 1:20: 4.2 m
AEP 1:100: 4.5 m
 - Cross Section
 - Water Survey of Canada Gauge Location
 - River Centreline
 - 1m LIDAR Contour
 - 1:20 Year Ice Affected Flood Zone
 - 1:100 Year Ice Affected Flood Zone

- NOTES:**
- Imagery is supplied by ATLAS Geomatics and dated as September 11 – 13, 2019.
 - Topography shown was developed by KGS Group from the LIDAR captured by ATLAS Geomatics on September 11 – 13, 2019.

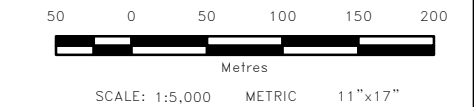

All units are metric and in metres unless otherwise specified.
Horizontal Projection: North American Datum 1983 CSRS (NAD83), Modified Transverse Mercator Projection (MTM), Zone 4. Elevations are in metres above sea level (MSL), Canadian Geodetic Vertical Datum 2013 (CGVD2013).

0	20/06/30	ISSUED WITH FINAL REPORT	DSB	MSW
NO.	YY/MM/DD	DESCRIPTION	ISSUED BY	CHECK BY

REVISIONS / ISSUE

CHURCHILL RIVER FLOOD RISK AND FORECASTING	
ICE AFFECTED FLOOD ZONE FOR CLIMATE CHANGE, CURRENT DEVELOPMENT (CLC-CD) – CR-15	
JUNE 2020	FIGURE 4.2
	REV: 0

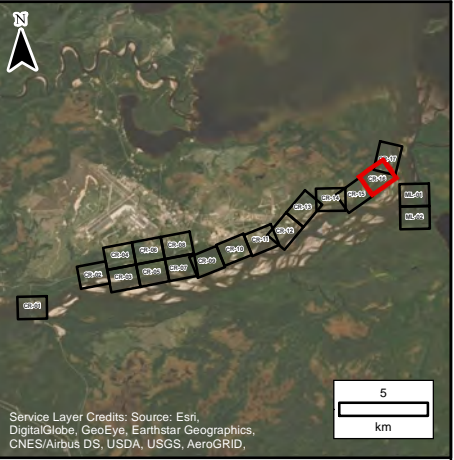
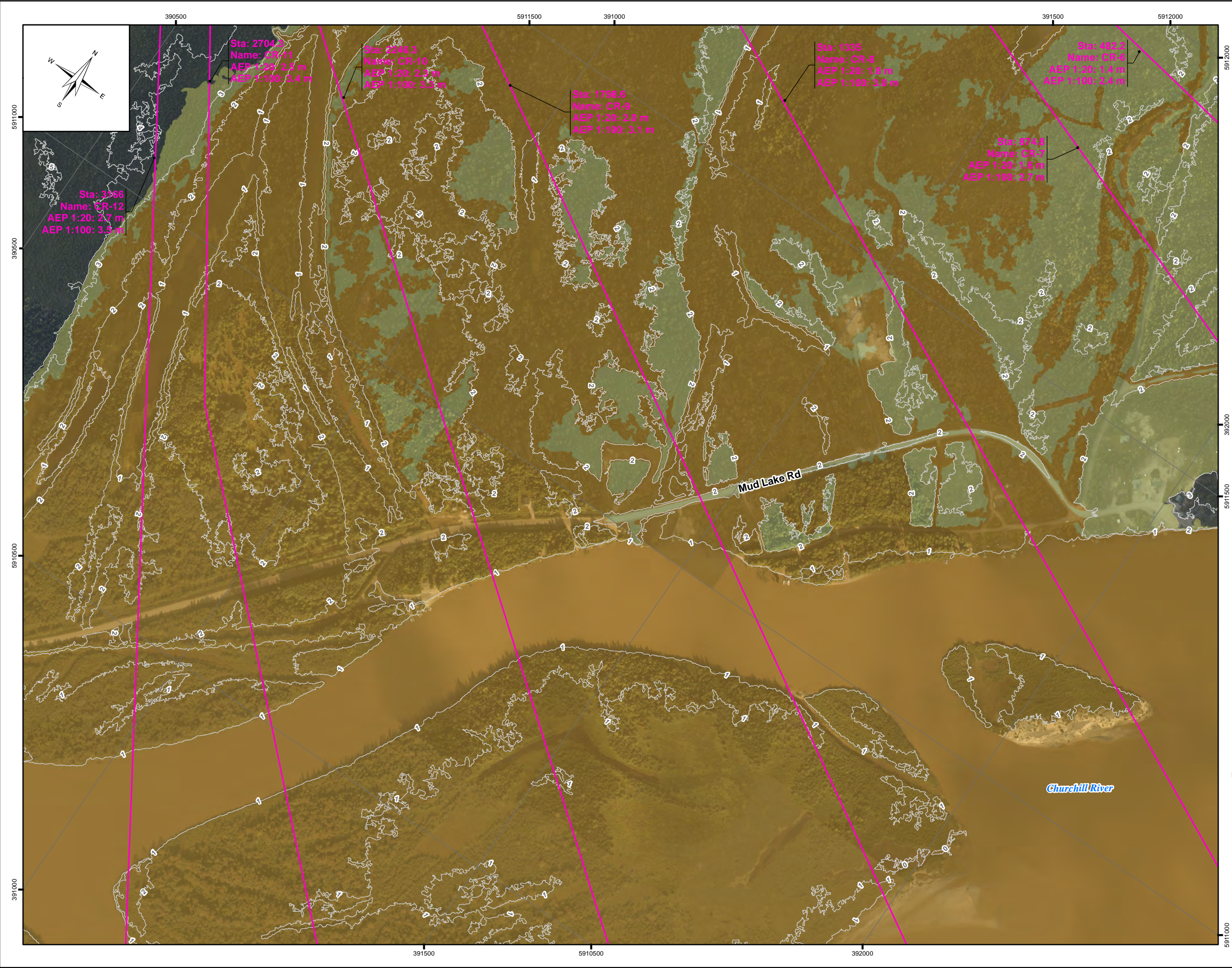

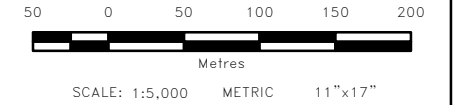

- LEGEND:**
- Sta: 23648
Name: CR-53
AEP 1:20: 4.2 m
AEP 1:100: 4.5 m
 - Water Survey of Canada Gauge Location
 - River Centreline
 - 1m LIDAR Contour
 - 1:20 Year Ice Affected Flood Zone
 - 1:100 Year Ice Affected Flood Zone

- NOTES:**
- Imagery is supplied by ATLAS Geomatics and dated as September 11 – 13, 2019.
 - Topography shown was developed by KGS Group from the LIDAR captured by ATLAS Geomatics on September 11 – 13, 2019.



All units are metric and in metres unless otherwise specified.
Horizontal Projection: North American Datum 1983 CSRS (NAD83), Modified Transverse Mercator Projection (MTM), Zone 4. Elevations are in metres above sea level (MSL), Canadian Geodetic Vertical Datum 2013 (CGVD2013).

0 20/06/30		ISSUED WITH FINAL REPORT		DSB	MSW
NO.	YY/MM/DD	DESCRIPTION		ISSUED BY	CHECK BY
REVISIONS / ISSUE					
					
CHURCHILL RIVER FLOOD RISK AND FORECASTING					
ICE AFFECTED FLOOD ZONE FOR CLIMATE CHANGE, CURRENT DEVELOPMENT (CLC-CD) – CR-16					
JUNE 2020		FIGURE 4.2		REV:	0

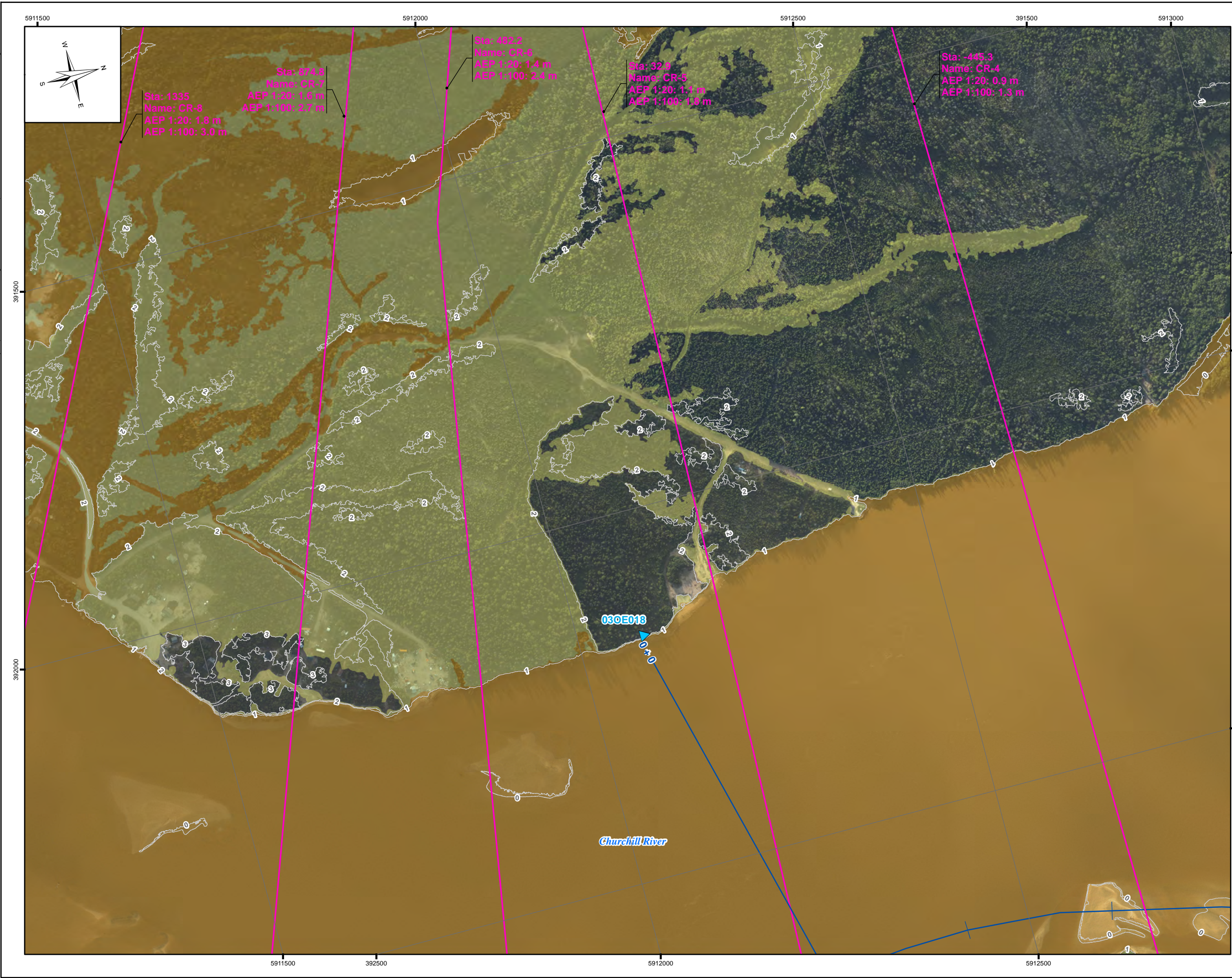

LEGEND:

- Sta: 23648
Name: CR-53
AEP 1:20: 4.2 m
AEP 1:100: 4.5 m
- Cross Section
- Water Survey of Canada Gauge Location
- River Centreline
- 1m LIDAR Contour
- 1:20 Year Ice Affected Flood Zone
- 1:100 Year Ice Affected Flood Zone

NOTES:

- Imagery is supplied by ATLAS Geomatics and dated as September 11 – 13, 2019.
- Topography shown was developed by KGS Group from the LIDAR captured by ATLAS Geomatics on September 11 – 13, 2019.



SCALE: 1:5,000 METRIC 11"x17"

All units are metric and in metres unless otherwise specified.
Horizontal Projection: North American Datum 1983 CSRS (NAD83), Modified Transverse Mercator Projection (MTM)
Zone 4. Elevations are in metres above sea level (MSL), Canadian Geodetic Vertical Datum 2013 (CGVD2013).

0	20/06/30	ISSUED WITH FINAL REPORT	DSB	MSW
NO.	YY/MM/DD	DESCRIPTION	ISSUED BY	CHECK BY

CHURCHILL RIVER FLOOD RISK AND FORECASTING

ICE AFFECTED FLOOD ZONE FOR CLIMATE CHANGE, CURRENT DEVELOPMENT (CLC-CD) – CR-17

JUNE 2020	FIGURE 4.2	REV: 0
-----------	------------	--------

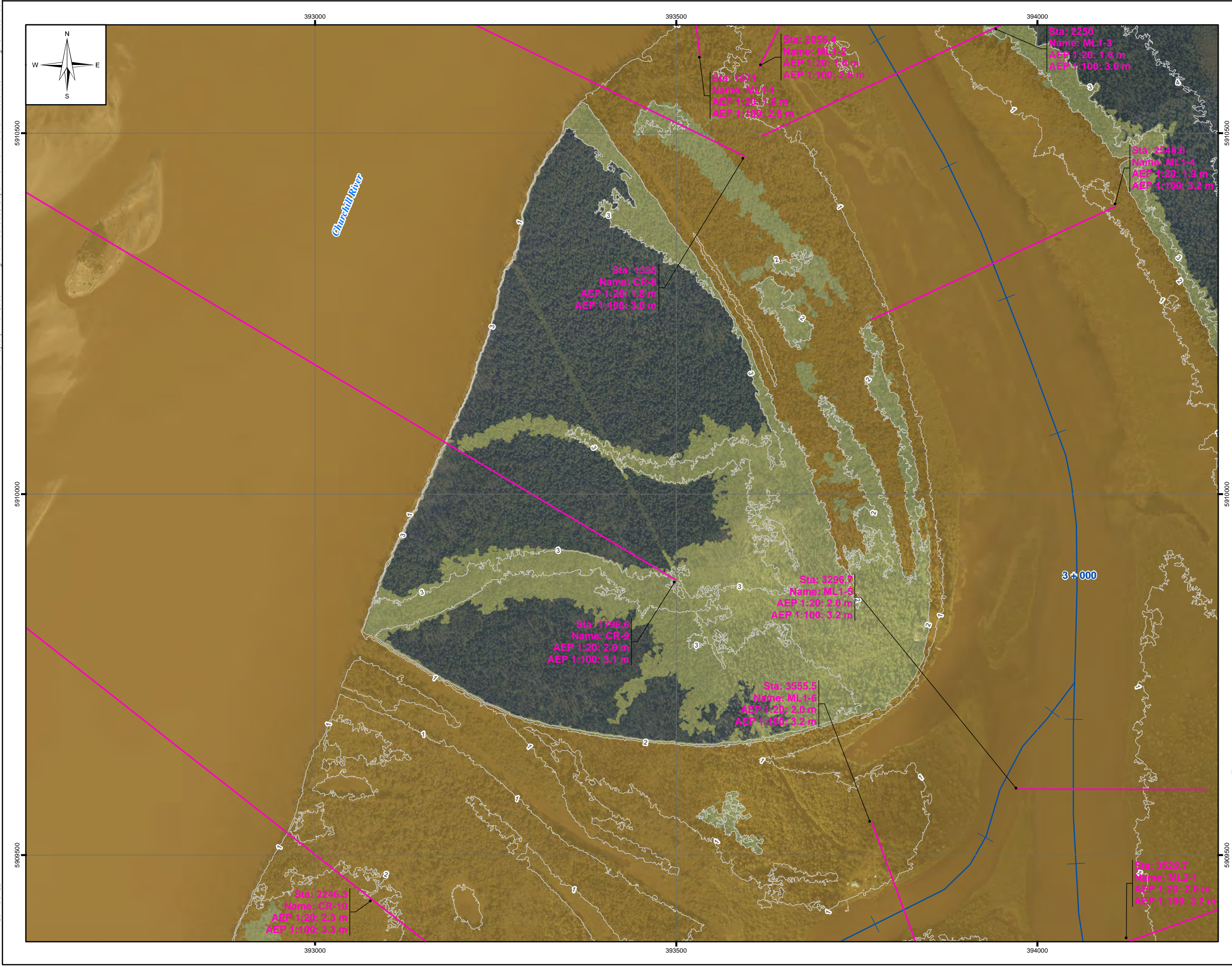

- LEGEND:
- Sta: 23648
Name: CR-53
AEP 1:20: 4.2 m
AEP 1:100: 4.5 m
 - Cross Section
 - Water Survey of Canada
Gauge Location
 - River Centreline
 - 1m LIDAR Contour
 - 1:20 Year Ice Affected Flood Zone
 - 1:100 Year Ice Affected Flood Zone

- NOTES:
- Imagery is supplied by ATLAS Geomatics and dated as September 11 – 13, 2019.
 - Topography shown was developed by KGS Group from the LIDAR captured by ATLAS Geomatics on September 11 – 13, 2019.

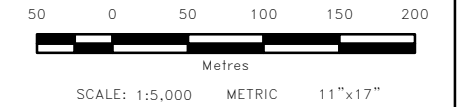

All units are metric and in metres unless otherwise specified.
Horizontal Projection: North American Datum 1983 CSRS (NAD83), Modified Transverse Mercator Projection (MTM)
Zone 4. Elevations are in metres above sea level (MSL), Canadian Geodetic Vertical Datum 2013 (CGVD2013).

0 20/06/30 ISSUED WITH FINAL REPORT		DSB	MSW
NO.	YY/MM/DD	DESCRIPTION	ISSUED BY
REVISIONS / ISSUE			



CHURCHILL RIVER FLOOD RISK AND FORECASTING

ICE AFFECTED FLOOD ZONE FOR CLIMATE CHANGE, CURRENT DEVELOPMENT (CLC-CD) – ML-01

JUNE 2020	FIGURE 4.2	REV: 0
-----------	------------	--------

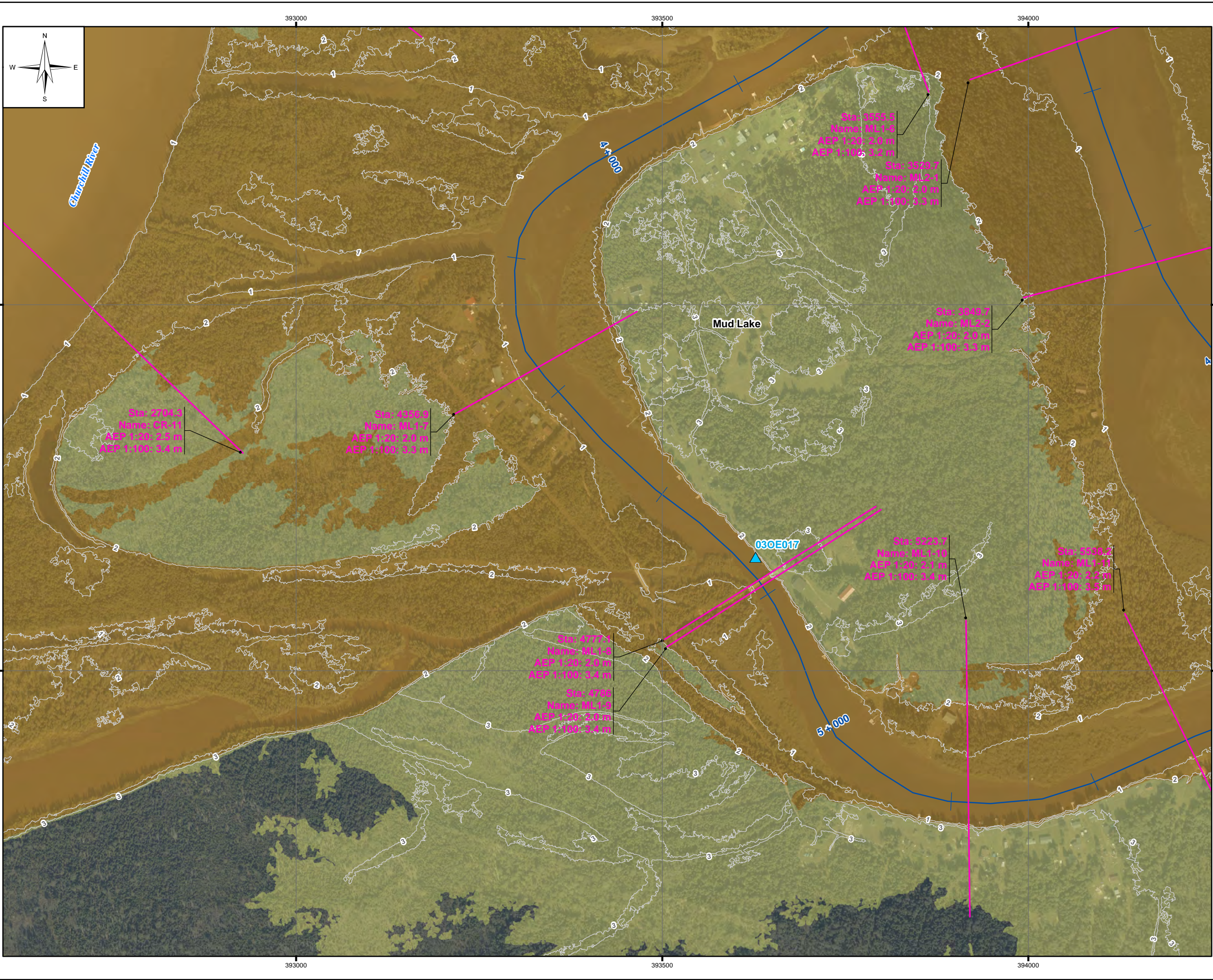

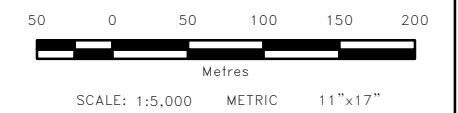

- LEGEND:**
- Sta: 23648
Name: CR-53
AEP 1:20: 4.2 m
AEP 1:100: 4.5 m
 - Cross Section
 - Water Survey of Canada Gauge Location
 - River Centreline
 - 1m LIDAR Contour
 - 1:20 Year Ice Affected Flood Zone
 - 1:100 Year Ice Affected Flood Zone

- NOTES:**
1. Imagery is supplied by ATLAS Geomatics and dated as September 11 – 13, 2019.
 2. Topography shown was developed by KGS Group from the LIDAR captured by ATLAS Geomatics on September 11 – 13, 2019.



All units are metric and in metres unless otherwise specified.
Horizontal Projection: North American Datum 1983 CSRS (NAD83), Modified Transverse Mercator Projection (MTM), Zone 4. Elevations are in metres above sea level (MSL), Canadian Geodetic Vertical Datum 2013 (CGVD2013).

0 20/06/30		ISSUED WITH FINAL REPORT		DSB	MSW
NO.	YY/MM/DD	DESCRIPTION		ISSUED BY	CHECK BY
REVISIONS / ISSUE					
					
CHURCHILL RIVER FLOOD RISK AND FORECASTING					
ICE AFFECTED FLOOD ZONE FOR CLIMATE CHANGE, CURRENT DEVELOPMENT (CLC-CD) – ML-02					
JUNE 2020		FIGURE 4.2			REV: 0