

AMENDMENT TO PERMIT

Pursuant to the *Water Resources Act*, SNL 2002 cW-4.01, specifically Section(s) 49

Date: **JULY 12, 2022**

File No: **844.080.004**
Permit No: **WS12494-2022**
Amendment No: **1**

Permit Holder: **Angle Pond Holdings Inc.
10 Williamson Close
Paradise NL A1L 0K8**

Attention: **Mr. Stephen Hayward**

Re: **Portugal Cove-St. Philips - Riverbend Subdivision**

The original Permit dated JUNE 06, 2022 is amended as follows:

1. Installation of a stormwater outfall is being added to the permit WS12494-2022.
2. Terms and Conditions stipulated in Appendix-E will be applicable for the installation of the proposed stormwater outfall.
3. All other Terms and Conditions of the permit will remain unchanged.

All other terms and conditions of the original Permit will apply and failure to comply with the terms and conditions of this amendment and the original Permit will render this Permit null and void, place the Permit Holder and their agent(s) in violation of the *Water Resources Act* and make the Permit Holder responsible for taking any remedial measures as may be prescribed by this Department.

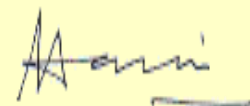

(for) MINISTER

File No: **844.080.004**
Permit No: **WS12494-2022**
Amendment No: **1**

cc: Richard Harvey, Ph.D., P.Eng.
Manager, Water Rights, Investigations and Modelling Section
Water Resources Management Division
Department of Environment and Climate Change
RHarvey@gov.nl.ca

cc: Town of Portugal Cove-St. Philip's
Town Manager
1119 Thorburn Road
Portugal Cove-St. Philip's, NL A1M 1T6
pcsp@pcsp.ca

cc: Eastern Lands Office
Fisheries & Land Resources
P.O. Box 8700
Howley Building, Higgins Line
St. John's NL A1B 4J6
easternlandsoffice@gov.nl.ca

cc: Fisheries Protection Division
Ecosystem Management Branch
Fisheries and Oceans Canada
P.O. Box 5667
St. John's, NL A1C 5X1
FPP-NL@dfo-mpo.gc.ca

APPENDIX D
Location Map for Permit

Location of Storm Sewer Outfall in the floodplain of Broad Cove River for the Town of Portugal Cove-St. Philip's

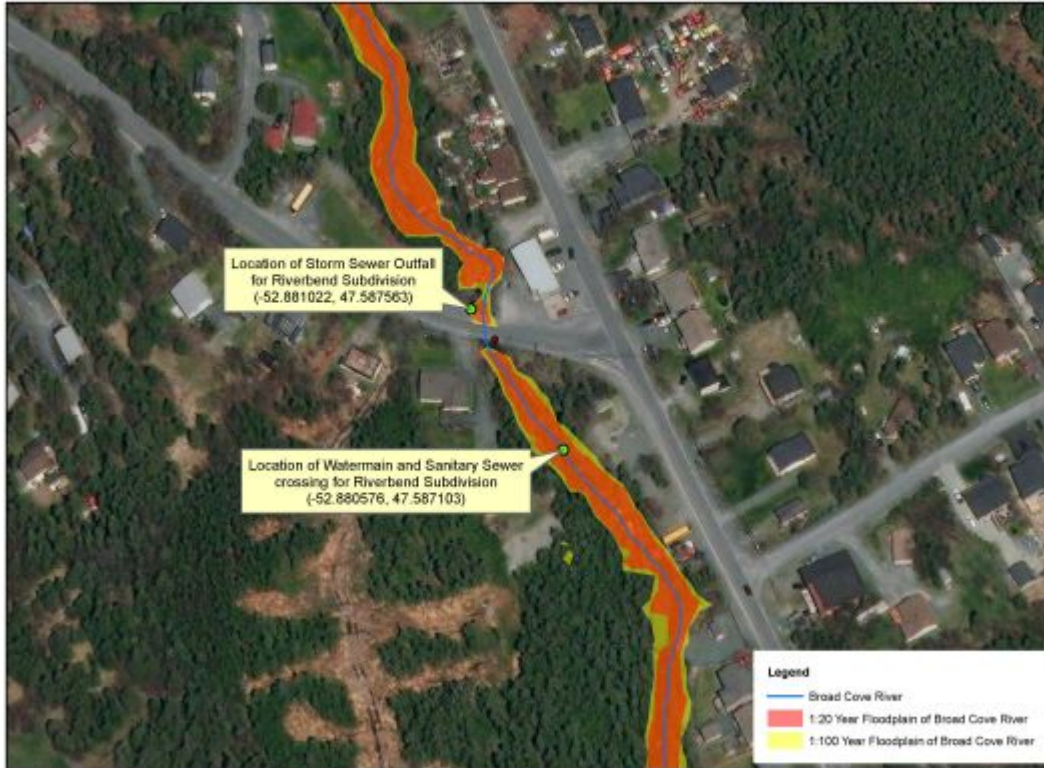

APPENDIX E
Stormwater Drainage Works

Terms and Conditions:

1. The 450 mm diameter storm sewer outfall with an invert elevation of 37.51 m must be set back a minimum of 3 metres from the waters of Broad Cove River.
2. Removal of streambank vegetation or trees is not permitted. Overhanging brush that collects snow and blocks ice movement may be pruned and cut back to allow free flow of water.
3. Outside the scope of work outlined in this Permit, a minimum 15 metre wide vegetated buffer zone must be maintained along the edge of all waterbodies in order to provide bank stability, maintain local aesthetics and to help protect water quality.
5. Outfalls must be inspected regularly so that immediate action can be taken to clear blockages caused by ice or debris or to undertake repairs as required.
6. A water quality monitoring program is not required at this time. However, the Department reserves the right to require that the Permit Holder sample, analyse, and submit results of water quality tests, for the purpose of ensuring that the water quality is maintained within acceptable guidelines. All analyses must be undertaken by a CALA accredited laboratory.
7. Adequate erosion protection must be provided in the area where storm/sewer outfall discharges as per detail #560 of the Municipal Water, Sewer and Roads Specifications.
8. To prevent erosion and to control sedimentation in drainage ditches with steep gradients, rock check dams must be installed at an interval such that the crest of each dam is level with the base of the one immediately above. The center of each dam must be lower than the sides.