

**Appendix F.10: Map Set 10 – Flood Hazard – Current Climate – 1:100
AEP**

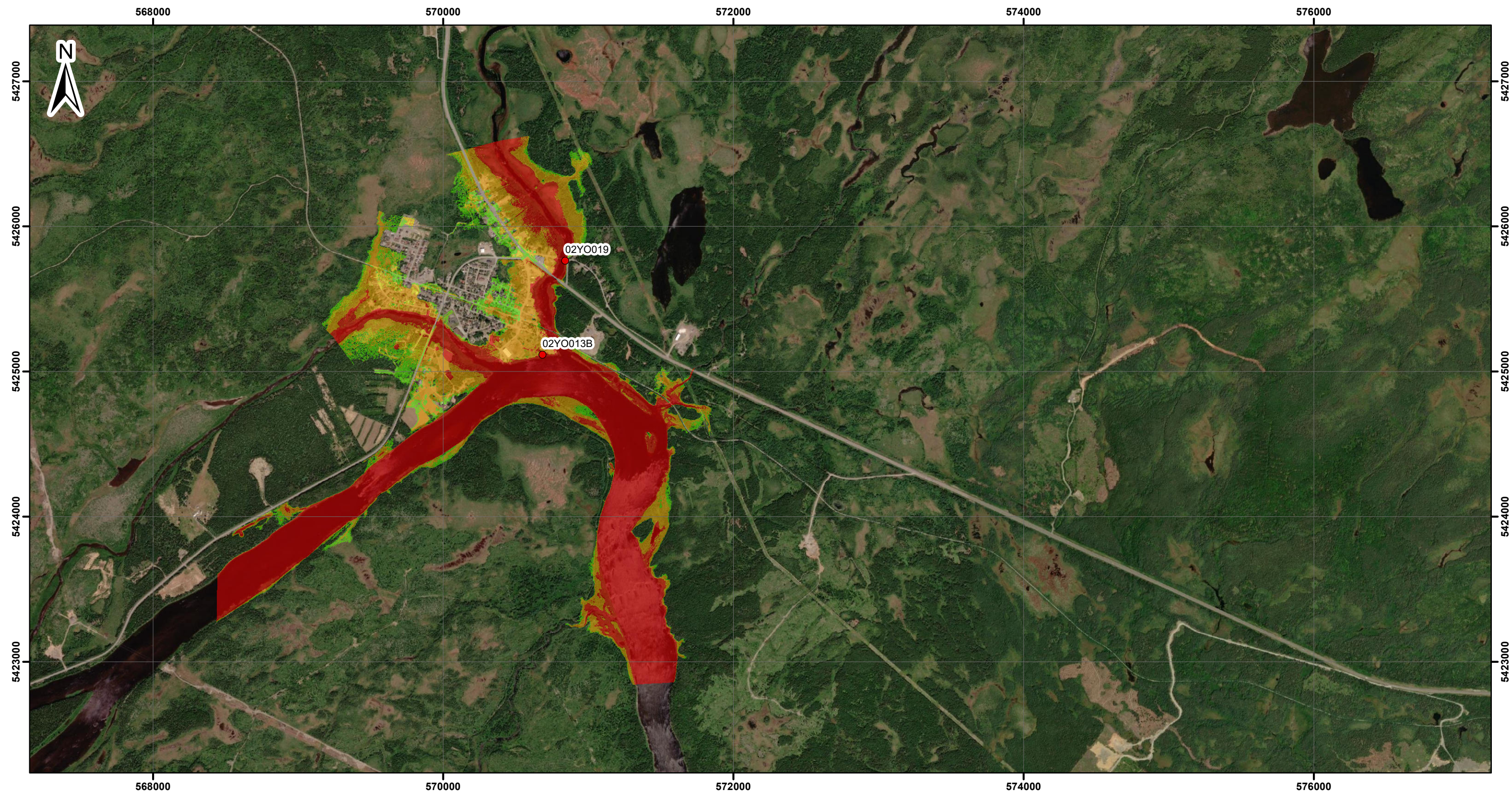

Legend

Degree of Flood Hazard

- Low - Caution
- Moderate - Danger for Some - Includes children, the elderly and the infirm
- Significant - Danger for Most - Includes the general public
- Extreme - Danger for All - Includes the emergency services
- Hydrometric Station

NOTES:

1. Coordinates are based on the Universal Transverse Mercator Projection, North American Datum 1983, Zone 21N. Elevation data is based on the Canadian Geodetic Vertical Datum (CGVD) 2013.
2. Aerial imagery and topographic map by ESRI.

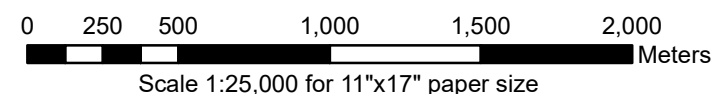

KEY MAP:

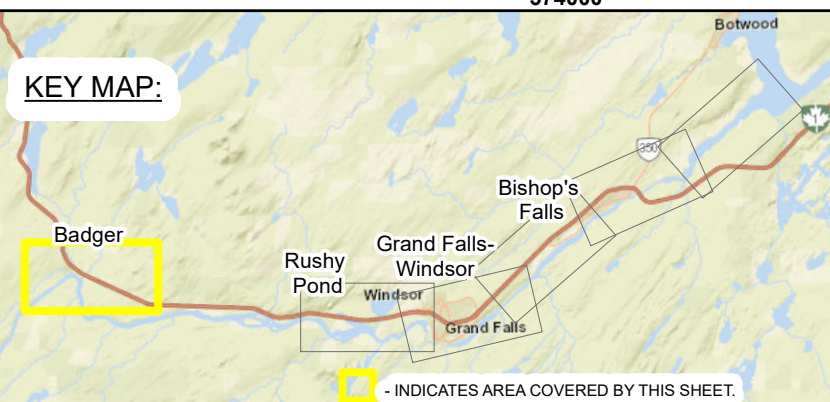

WATER RESOURCES MANAGEMENT DIVISION

EXPLOITS RIVER FLOOD RISK MAPPING STUDY

MAP SET #10
FLOOD HAZARD MAP
1:100 AEP - CURRENT CLIMATE
OVERVIEW MAP

DATE: 05/17/2021

PROJECT #: H-358566

Page 1 of 6

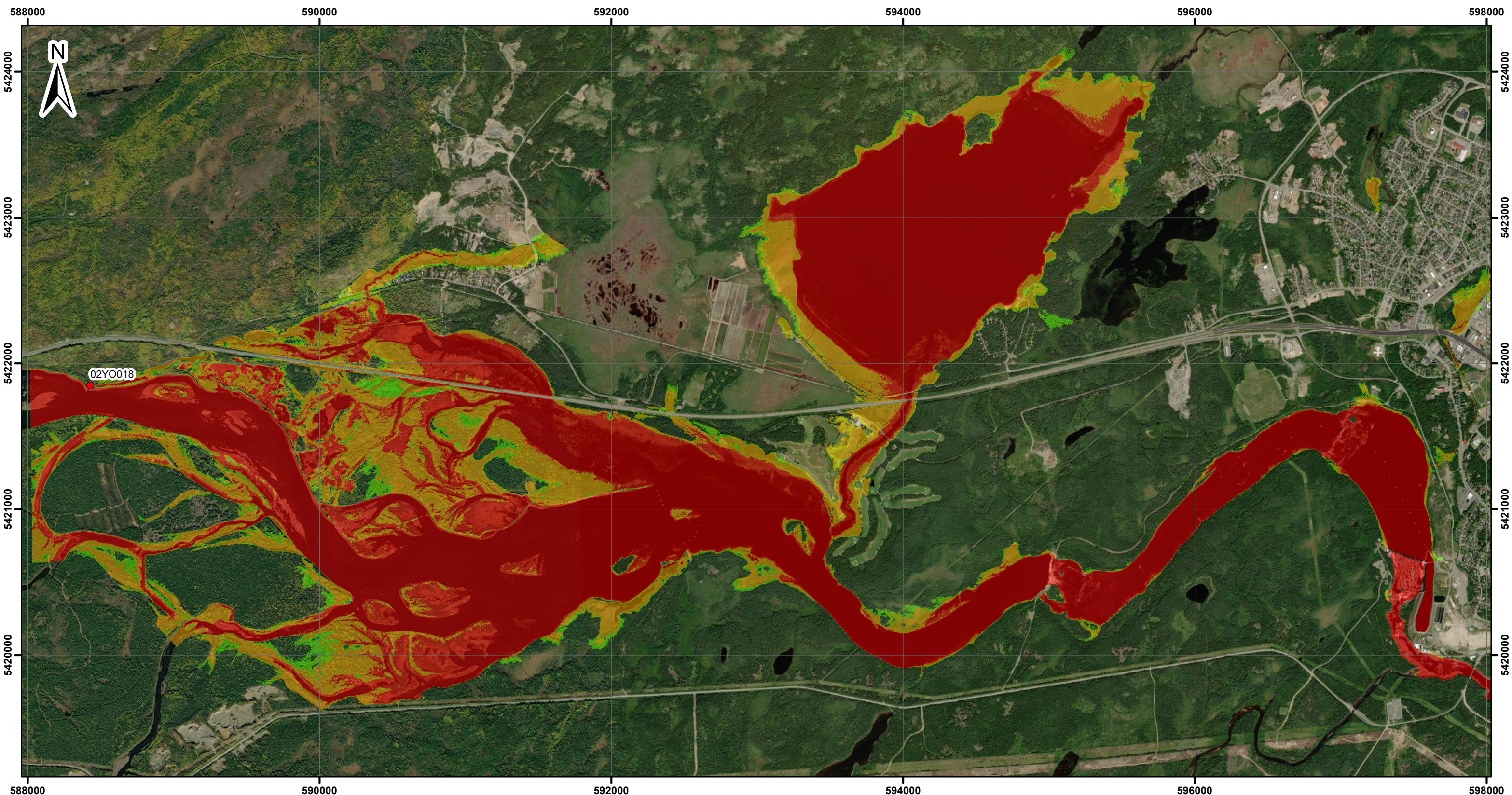

Legend
Degree of Flood Hazard

- Low - Caution
- Moderate - Danger for Some - Includes children, the elderly and the infirm
- Significant - Danger for Most - Includes the general public
- Extreme - Danger for All - Includes the emergency services
- Hydrometric Station

NOTES:

- Coordinates are based on the Universal Transverse Mercator Projection, North American Datum 1983, Zone 21N. Elevation data is based on the Canadian Geodetic Vertical Datum (CGVD) 2013.
- Aerial imagery and topographic map by ESRI.

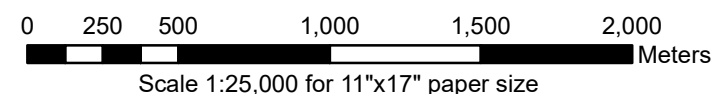

KEY MAP:

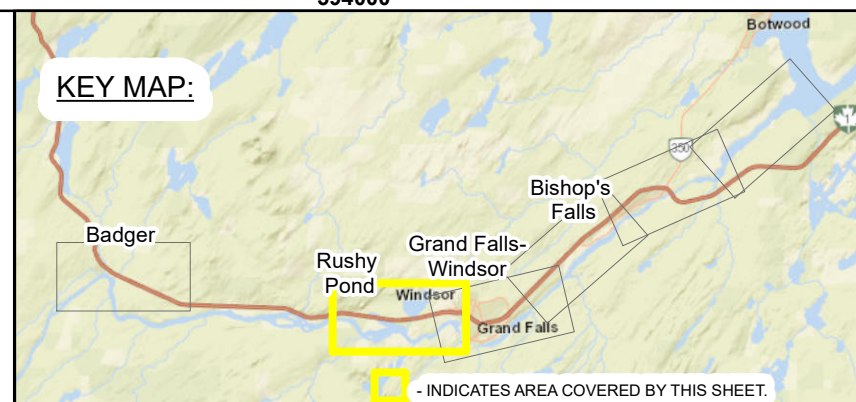

WATER RESOURCES MANAGEMENT DIVISION

EXPLOITS RIVER FLOOD RISK MAPPING STUDY

MAP SET #10
FLOOD HAZARD MAP
1:100 AEP - CURRENT CLIMATE
OVERVIEW MAP

DATE: 05/17/2021

PROJECT #: H-358566

Page 2 of 6

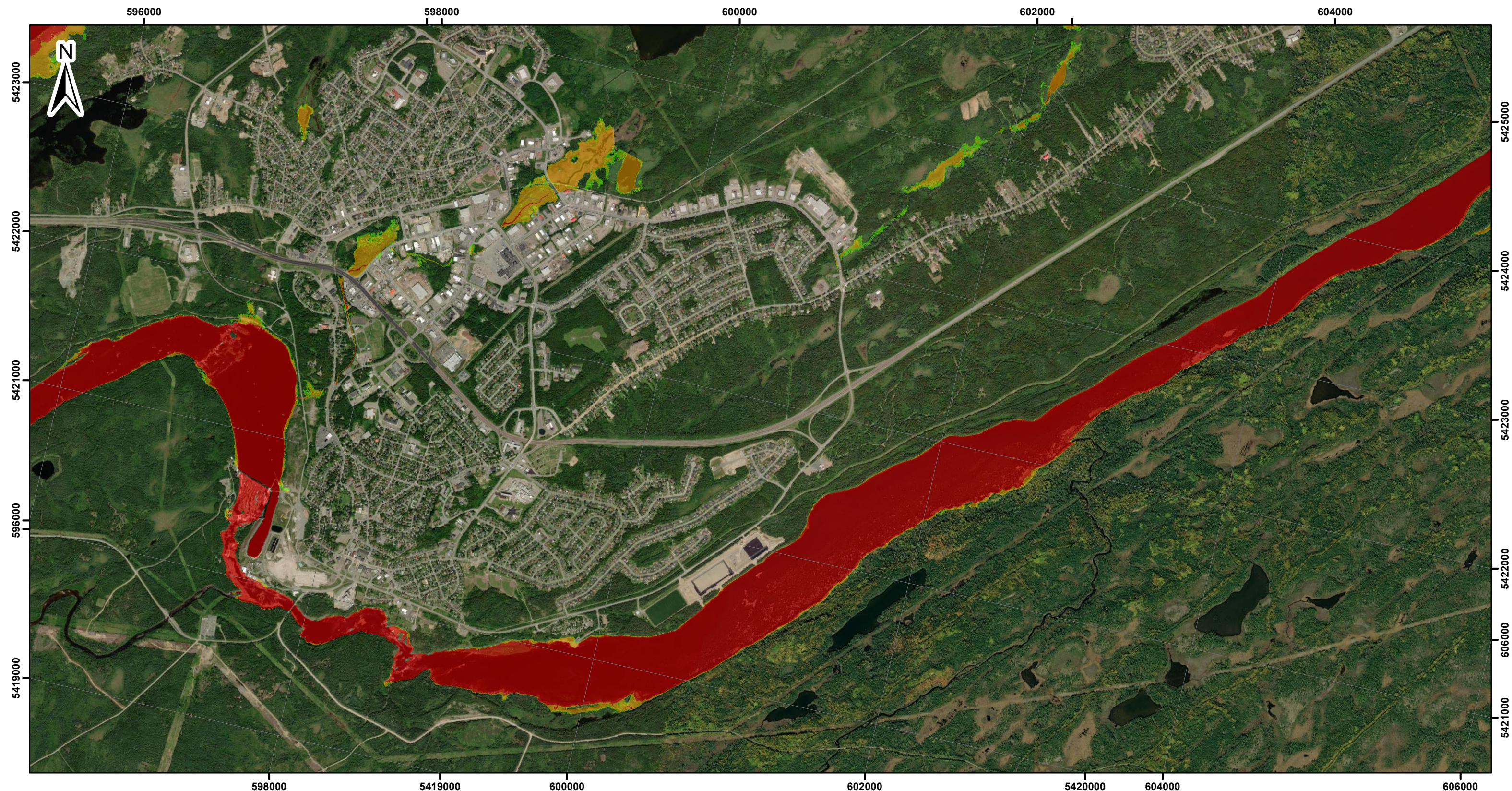

Legend
Degree of Flood Hazard

- Low - Caution
- Moderate - Danger for Some - Includes children, the elderly and the infirm
- Significant - Danger for Most - Includes the general public
- Extreme - Danger for All - Includes the emergency services
- Hydrometric Station

NOTES:

1. Coordinates are based on the Universal Transverse Mercator Projection, North American Datum 1983, Zone 21N. Elevation data is based on the Canadian Geodetic Vertical Datum (CGVD) 2013.
2. Aerial imagery and topographic map by ESRI.

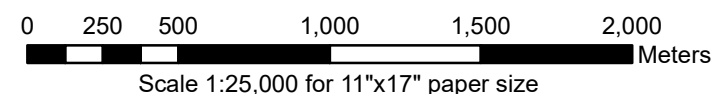

KEY MAP:

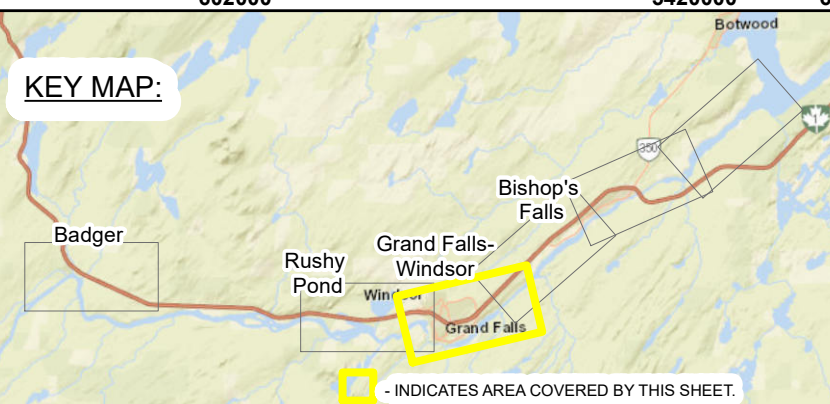

WATER RESOURCES MANAGEMENT DIVISION

EXPLOITS RIVER FLOOD RISK MAPPING STUDY

MAP SET #10
FLOOD HAZARD MAP
1:100 AEP - CURRENT CLIMATE
OVERVIEW MAP

DATE: 05/17/2021

PROJECT #: H-358566

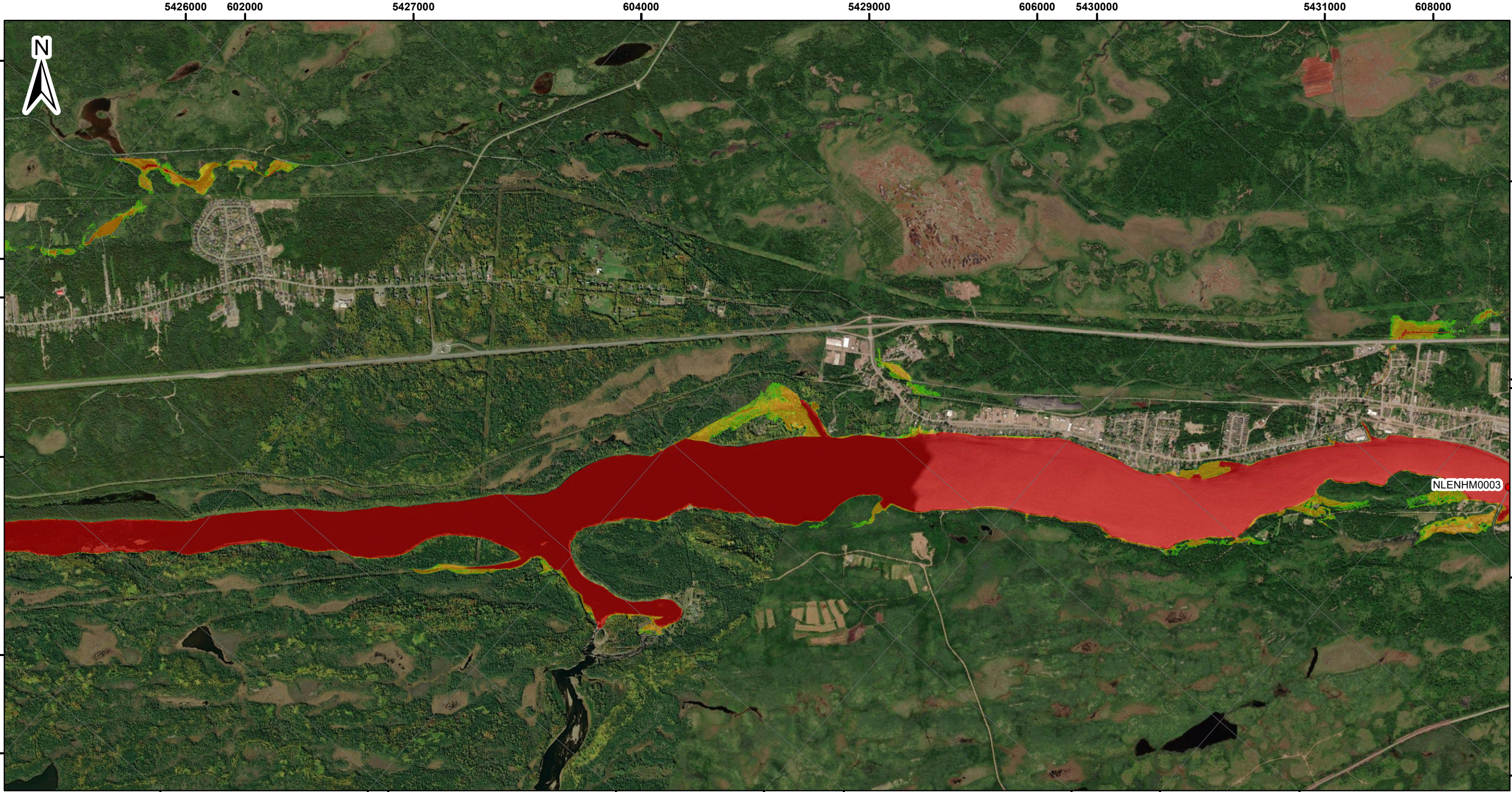

Legend

Degree of Flood Hazard

- Low - Caution
- Moderate - Danger for Some - Includes children, the elderly and the infirm
- Significant - Danger for Most - Includes the general public
- Extreme - Danger for All - Includes the emergency services

● Hydrometric Station



NOTES:

- Coordinates are based on the Universal Transverse Mercator Projection, North American Datum 1983, Zone 21N. Elevation data is based on the Canadian Geodetic Vertical Datum (CGVD) 2013.
- Aerial imagery and topographic map by ESRI.

0 250 500 1,000 1,500 2,000 Meters

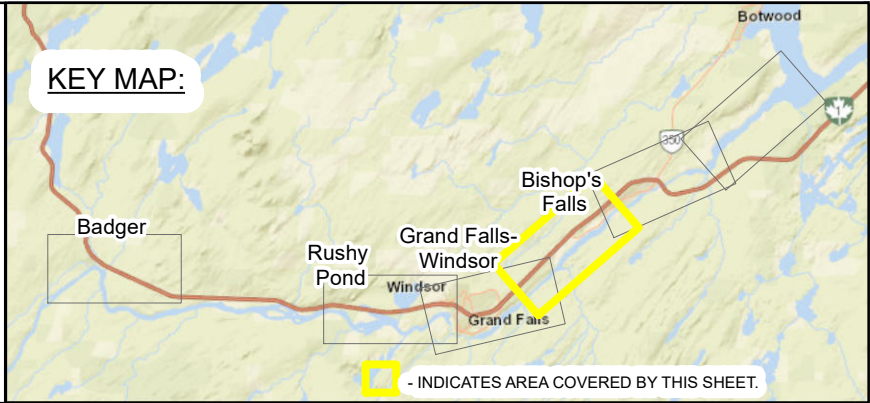
Scale 1:25,000 for 11"x17" paper size





WATER RESOURCES MANAGEMENT DIVISION

EXPLOITS RIVER FLOOD RISK MAPPING STUDY

MAP SET #10
FLOOD HAZARD MAP
1:100 AEP - CURRENT CLIMATE
OVERVIEW MAP

DATE: 05/17/2021

PROJECT #: H-358566

Page 4 of 6

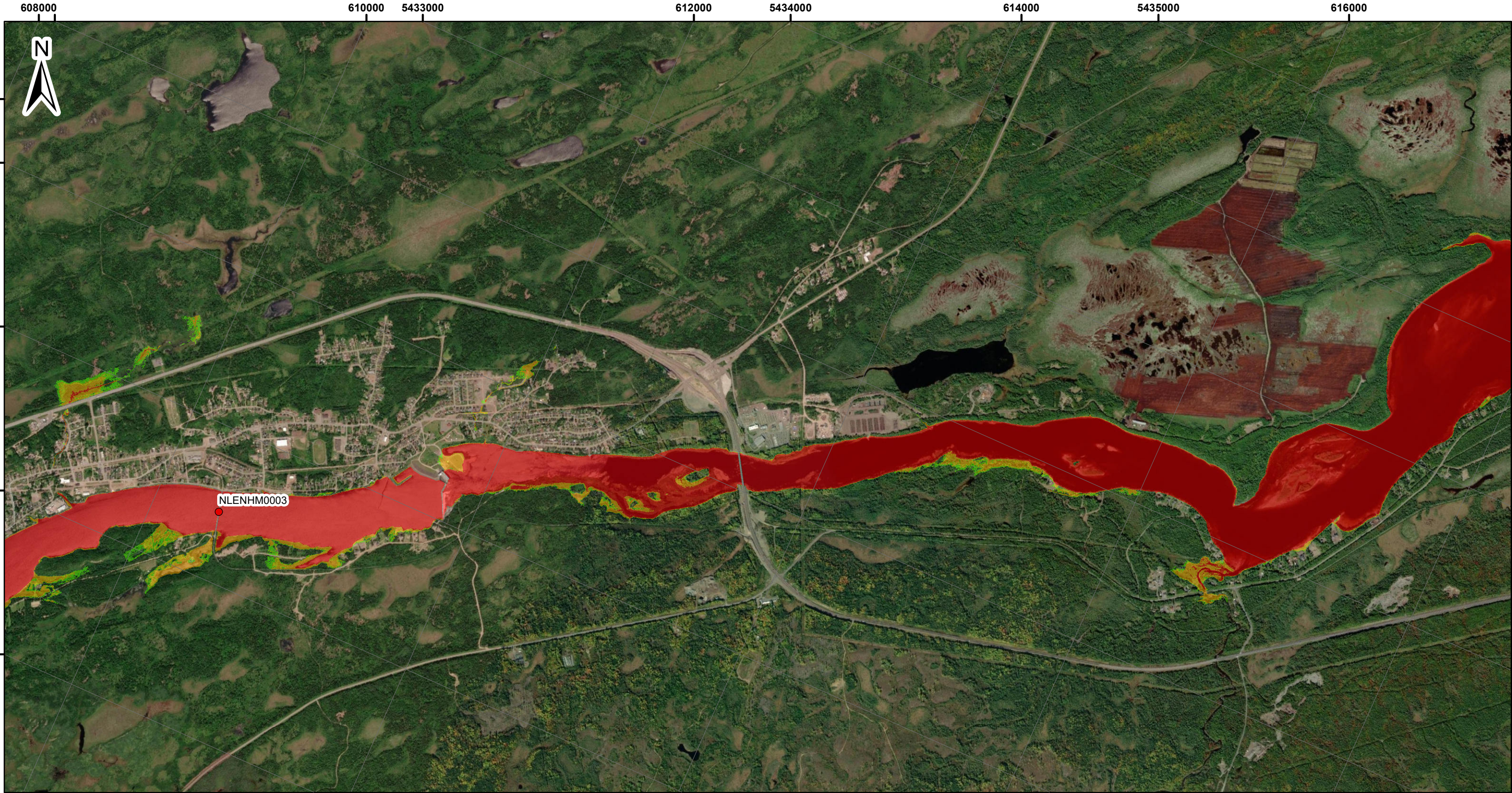

Legend

Degree of Flood Hazard

Low - Caution

Moderate - Danger for Some - Includes children, the elderly and the infirm

Significant - Danger for Most - Includes the general public

Extreme - Danger for All - Includes the emergency services

Hydrometric Station

NOTES:

1. Coordinates are based on the Universal Transverse Mercator Projection, North American Datum 1983, Zone 21N. Elevation data is based on the Canadian Geodetic Vertical Datum (CGVD) 2013.

2. Aerial imagery and topographic map by ESRI.

02505001,0001,5002,000

Meters

Scale 1:25,000 for 11"x17" paper size

KEY MAP:

HATCH

Newfoundland
Labrador

WATER RESOURCES MANAGEMENT DIVISION

EXPLOITS RIVER FLOOD RISK MAPPING STUDY

MAP SET #10

FLOOD HAZARD MAP

1:100 AEP - CURRENT CLIMATE

OVERVIEW MAP

DATE: 05/17/2021

PROJECT #: H-358566

Page 5 of 6

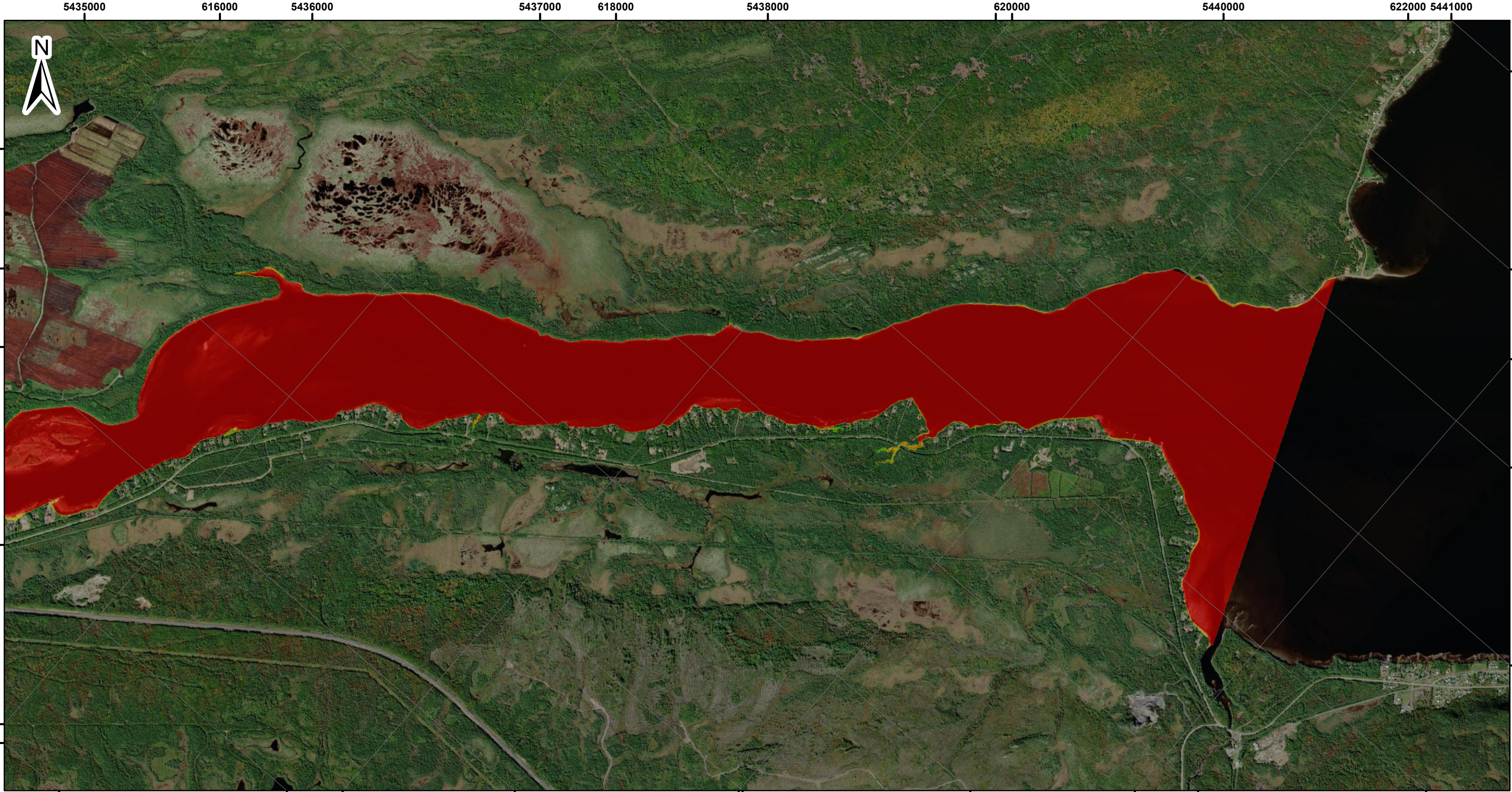

Legend

Degree of Flood Hazard

- Low - Caution
- Moderate - Danger for Some - Includes children, the elderly and the infirm
- Significant - Danger for Most - Includes the general public
- Extreme - Danger for All - Includes the emergency services

● Hydrometric Station

NOTES:

- Coordinates are based on the Universal Transverse Mercator Projection, North American Datum 1983, Zone 21N. Elevation data is based on the Canadian Geodetic Vertical Datum (CGVD) 2013.
- Aerial imagery and topographic map by ESRI.

0 250 500 1,000 1,500 2,000 Meters

Scale 1:25,000 for 11"x17" paper size



HATCH Newfoundland Labrador

WATER RESOURCES MANAGEMENT DIVISION

EXPLOITS RIVER FLOOD RISK MAPPING STUDY

MAP SET #10
FLOOD HAZARD MAP
1:100 AEP - CURRENT CLIMATE
OVERVIEW MAP

DATE: 05/17/2021

PROJECT #: H-358566

Page 6 of 6

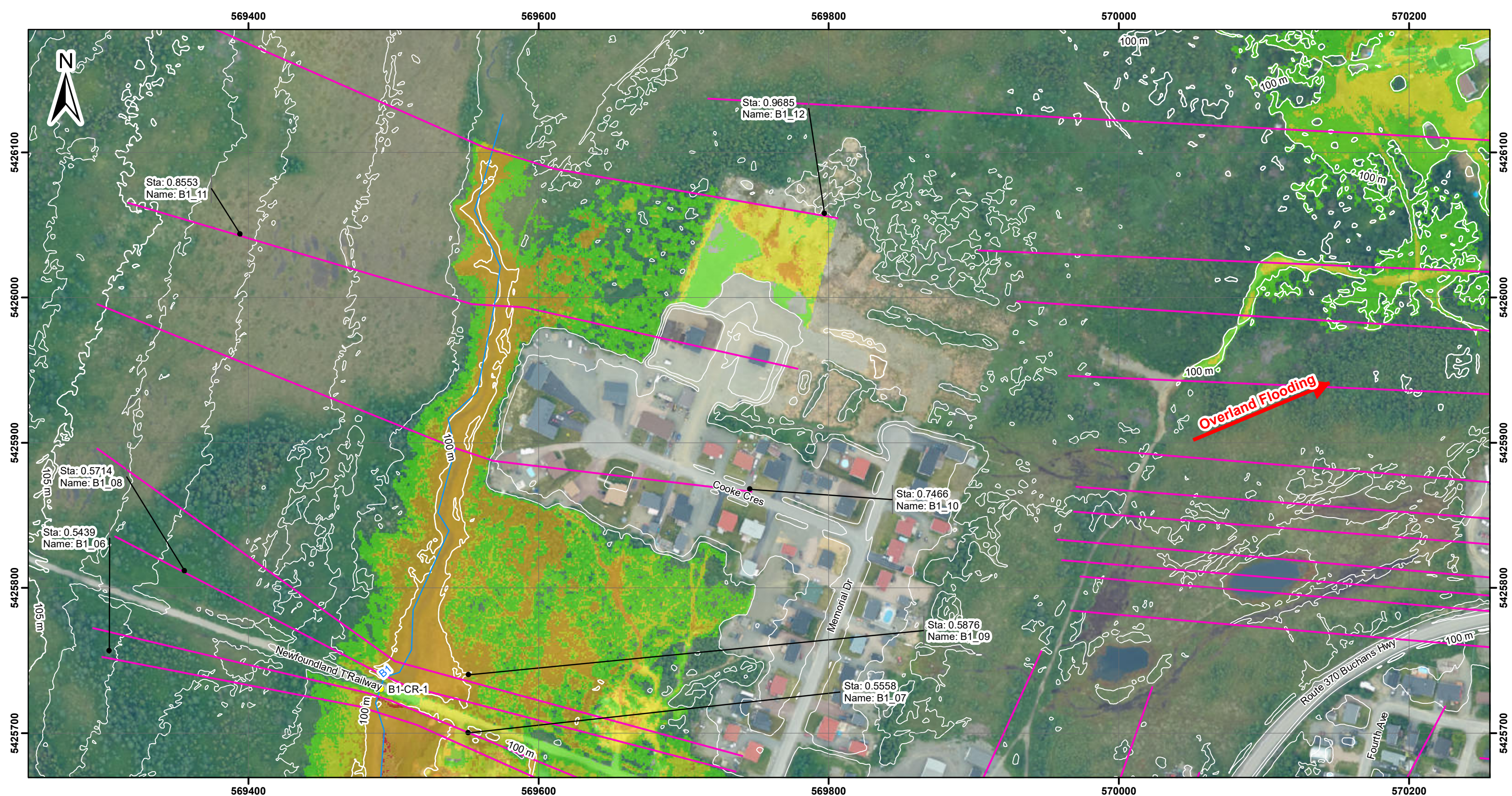

Legend

Overland Flooding

Watercourse Centerline

1 m Contours

Flood Hazard

- Low - Caution
- Moderate - Danger for Some - Includes children, the elderly and the infirm
- Significant - Danger for Most - Includes the general public
- Extreme - Danger for All - Includes the emergency services

Bridge

Culvert

Hydrometric Station

Sta: Station
Name: Survey ID
(n/a if not surveyed)

Cross Sections

NOTES:

1. Coordinates are based on the Universal Transverse Mercator Projection, North American Datum 1983, Zone 21N. Elevation data is based on the Canadian Geodetic Vertical Datum (CGVD) 2013.
2. Lidar data by Leading Edge Geomatics Aug. 15-16, 2019.
3. Aerial imagery in project area by Leading Edge Geomatics Jul. 25-26, 2019.
4. Topographic map and world imagery outside project area by ESRI.

0 15 30 60 90 120 Meters

Scale 1:2,500 for 11"x17" paper size

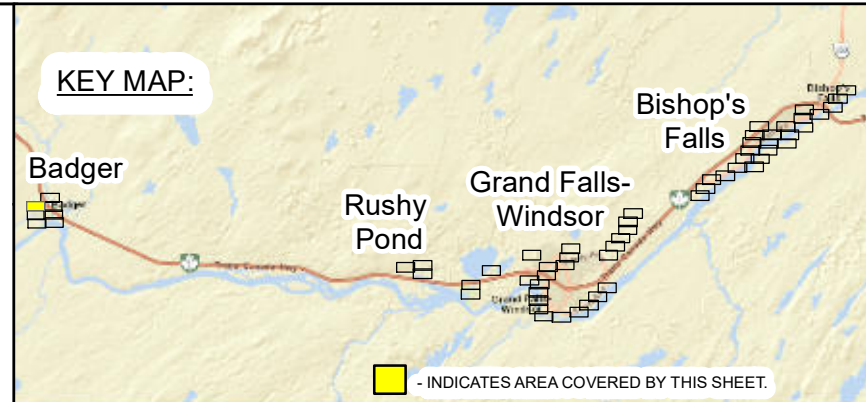

HATCH Newfoundland Labrador

WATER RESOURCES MANAGEMENT DIVISION

EXPLOITS RIVER FLOOD RISK MAPPING STUDY

MAP SET #10
FLOOD HAZARD MAP
1:100 AEP - CURRENT CLIMATE
DETAIL MAP

DATE: 05/17/2021

PROJECT #: H-358566

Page 1 of 61

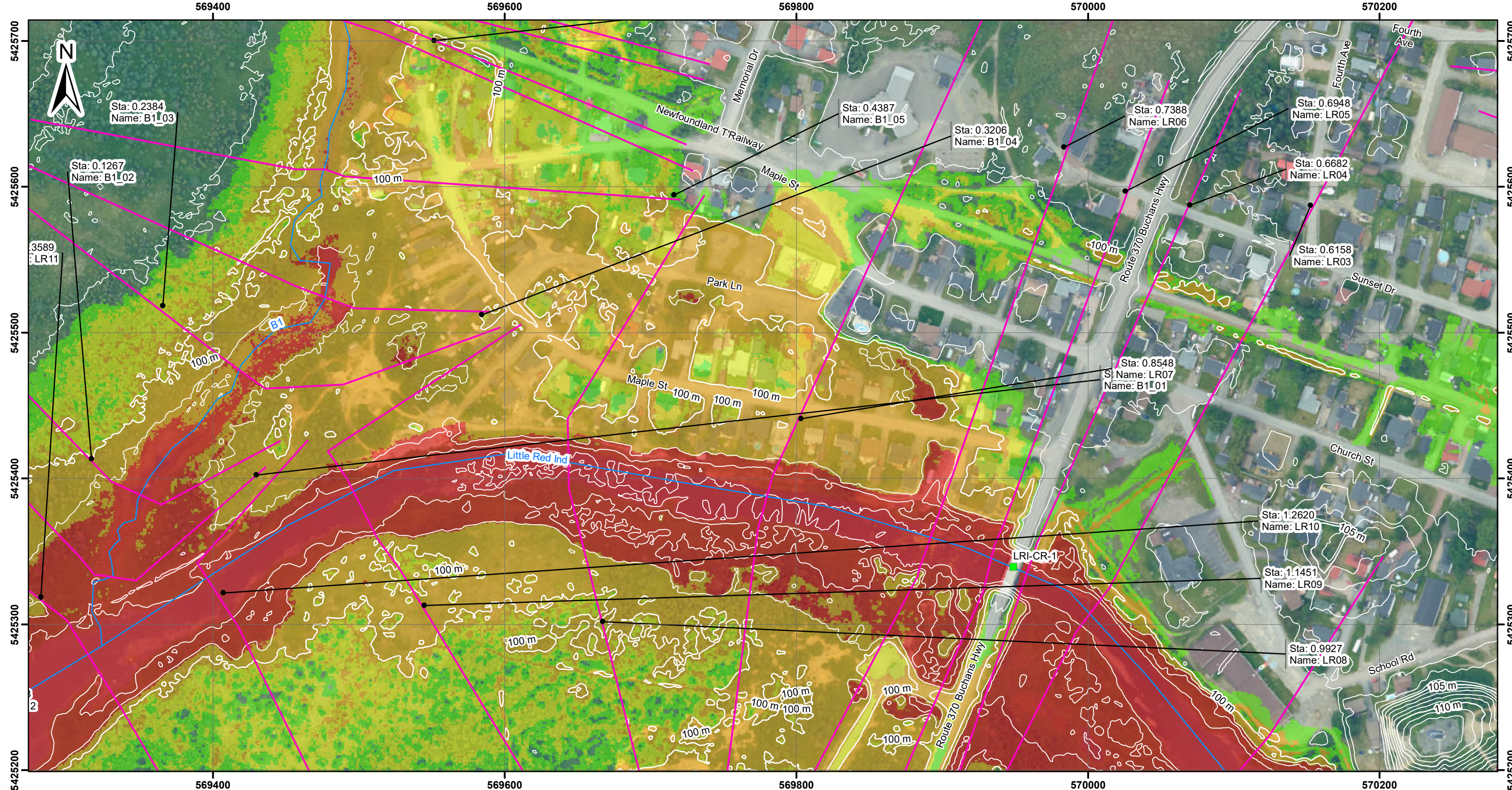

Legend

Flood Hazard

- Low - Caution
- Moderate - Danger for Some - Includes children, the elderly and the infirm
- Significant - Danger for Most - Includes the general public
- Extreme - Danger for All - Includes the emergency services

Bridge

Culvert

Hydrometric Station

Sta: Station

Name: Survey ID (n/a if not surveyed)

Overland Flooding

Watercourse Centerline

1 m Contours

Cross Sections

NOTES:

- Coordinates are based on the Universal Transverse Mercator Projection, North American Datum 1983, Zone 21N. Elevation data is based on the Canadian Geodetic Vertical Datum (CGVD) 2013.
- Lidar data by Leading Edge Geomatics Aug. 15-16, 2019.
- Aerial imagery in project area by Leading Edge Geomatics Jul. 25-26, 2019.
- Topographic map and world imagery outside project area by ESRI.

0 15 30 60 90 120 Meters

Scale 1:2,500 for 11"x17" paper size

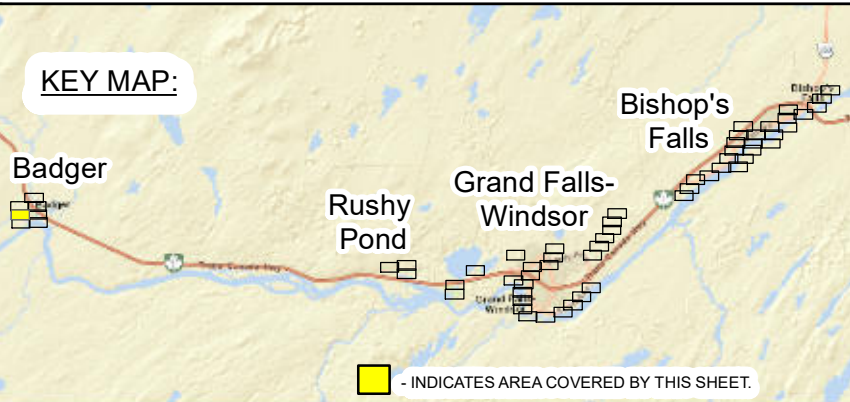

HATCH Newfoundland Labrador

WATER RESOURCES MANAGEMENT DIVISION

EXPLOITS RIVER FLOOD RISK MAPPING STUDY

MAP SET #10
FLOOD HAZARD MAP
1:100 AEP - CURRENT CLIMATE
DETAIL MAP

DATE: 05/17/2021

PROJECT #: H-358566

Page 2 of 61

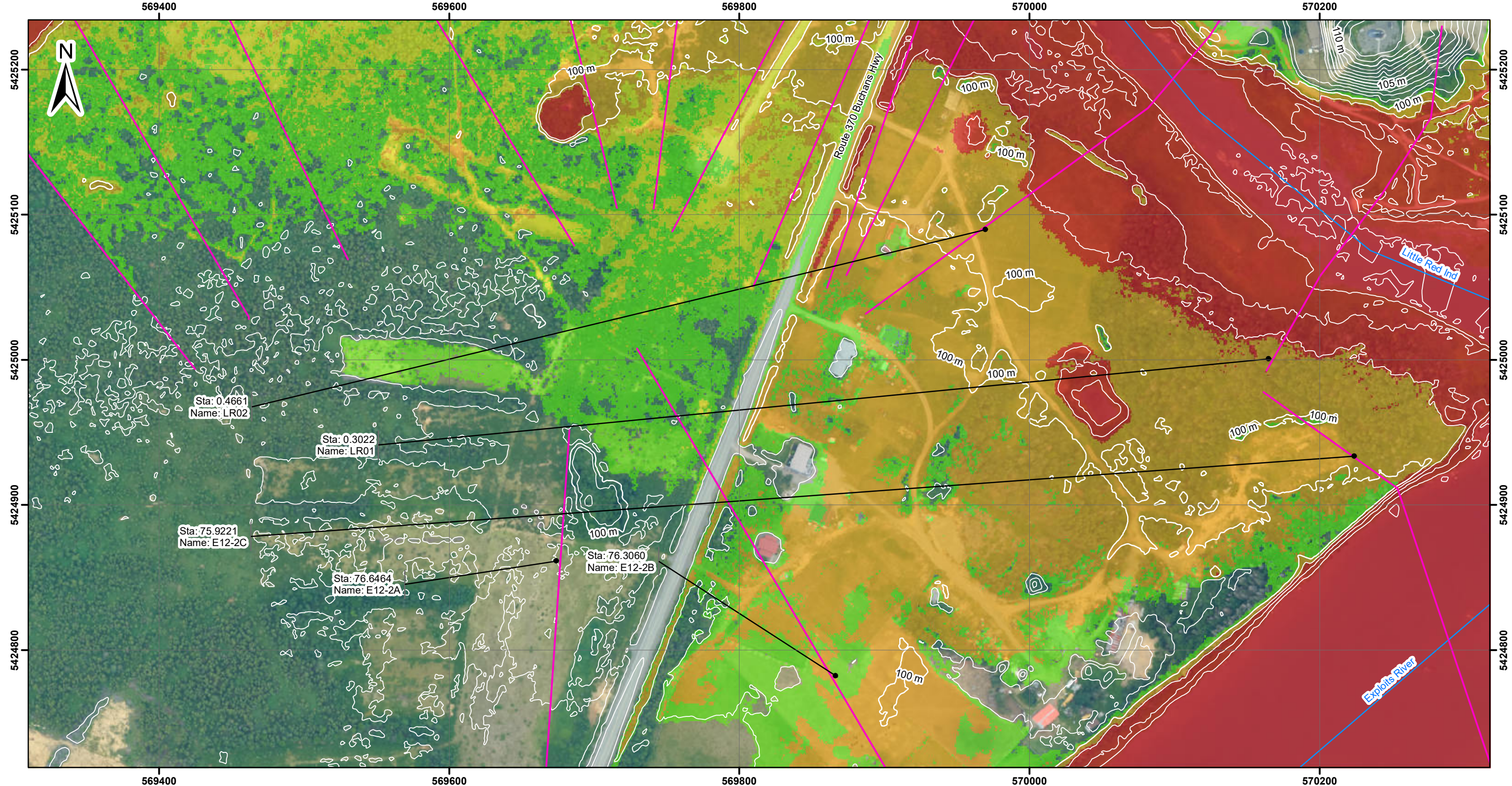

Legend

Overland Flooding

Watercourse Centerline

1 m Contours

Flood Hazard

- Low - Caution
- Moderate - Danger for Some - Includes children, the elderly and the infirm
- Significant - Danger for Most - Includes the general public
- Extreme - Danger for All - Includes the emergency services

Bridge

Culvert

Hydrometric Station

Sta: Station
Name: Survey ID
(n/a if not surveyed)

Cross Sections

NOTES:

- Coordinates are based on the Universal Transverse Mercator Projection, North American Datum 1983, Zone 21N. Elevation data is based on the Canadian Geodetic Vertical Datum (CGVD) 2013.
- Lidar data by Leading Edge Geomatics Aug. 15-16, 2019.
- Aerial imagery in project area by Leading Edge Geomatics Jul. 25-26, 2019.
- Topographic map and world imagery outside project area by ESRI.

0 15 30 60 90 120 Meters

Scale 1:2,500 for 11"x17" paper size

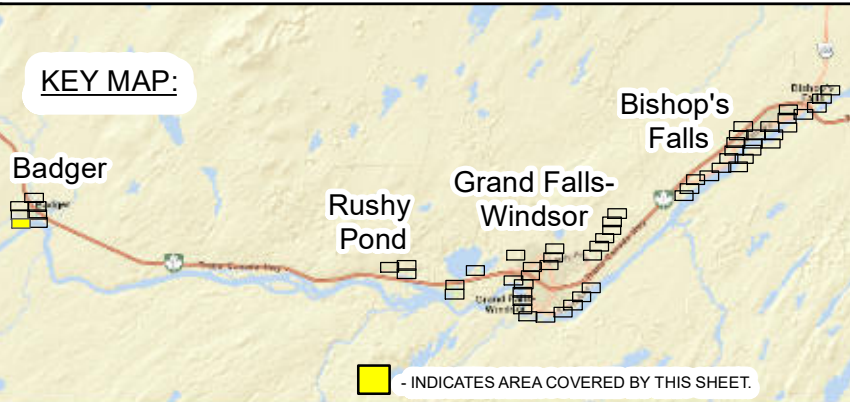

HATCH

WATER RESOURCES MANAGEMENT DIVISION

EXPLOITS RIVER FLOOD RISK MAPPING STUDY

MAP SET #10
FLOOD HAZARD MAP
1:100 AEP - CURRENT CLIMATE
DETAIL MAP

DATE: 05/17/2021

PROJECT #: H-358566

Page 3 of 61

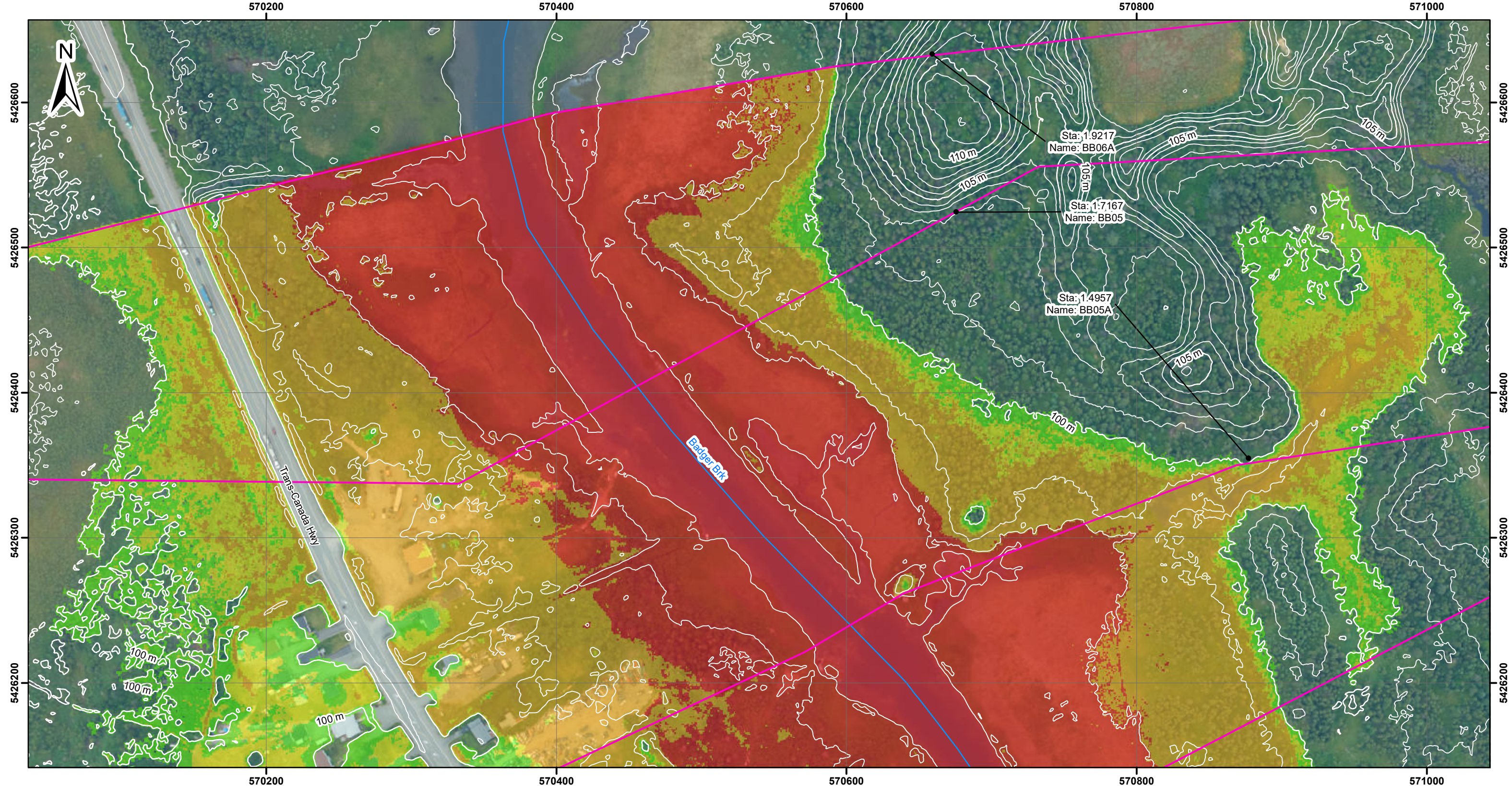

Legend

Low - Caution

Moderate - Danger for Some - Includes children, the elderly and the infirm

Significant - Danger for Most - Includes the general public

Extreme - Danger for All - Includes the emergency services

Bridge

Culvert

Hydrometric Station

Overland Flooding

Watercourse Centerline

1 m Contours

Sta: Station Name: Survey ID (n/a if not surveyed)

Cross Sections

Flood Hazard

1. Coordinates are based on the Universal Transverse Mercator Projection, North American Datum 1983, Zone 21N. Elevation data is based on the Canadian Geodetic Vertical Datum (CGVD) 2013.

2. Lidar data by Leading Edge Geomatics Aug. 15-16, 2019.

3. Aerial imagery in project area by Leading Edge Geomatics Jul. 25-26, 2019.

4. Topographic map and world imagery outside project area by ESRI.

0 15 30 60 90 120

Meters

Scale 1:2,500 for 11"x17" paper size

KEY MAP:

- INDICATES AREA COVERED BY THIS SHEET.

HATCH

Newfoundland Labrador

WATER RESOURCES MANAGEMENT DIVISION

EXPLOITS RIVER FLOOD RISK MAPPING STUDY

MAP SET #10
FLOOD HAZARD MAP
1:100 AEP - CURRENT CLIMATE
DETAIL MAP

DATE: 05/17/2021

PROJECT #: H-358566

Page 4 of 61

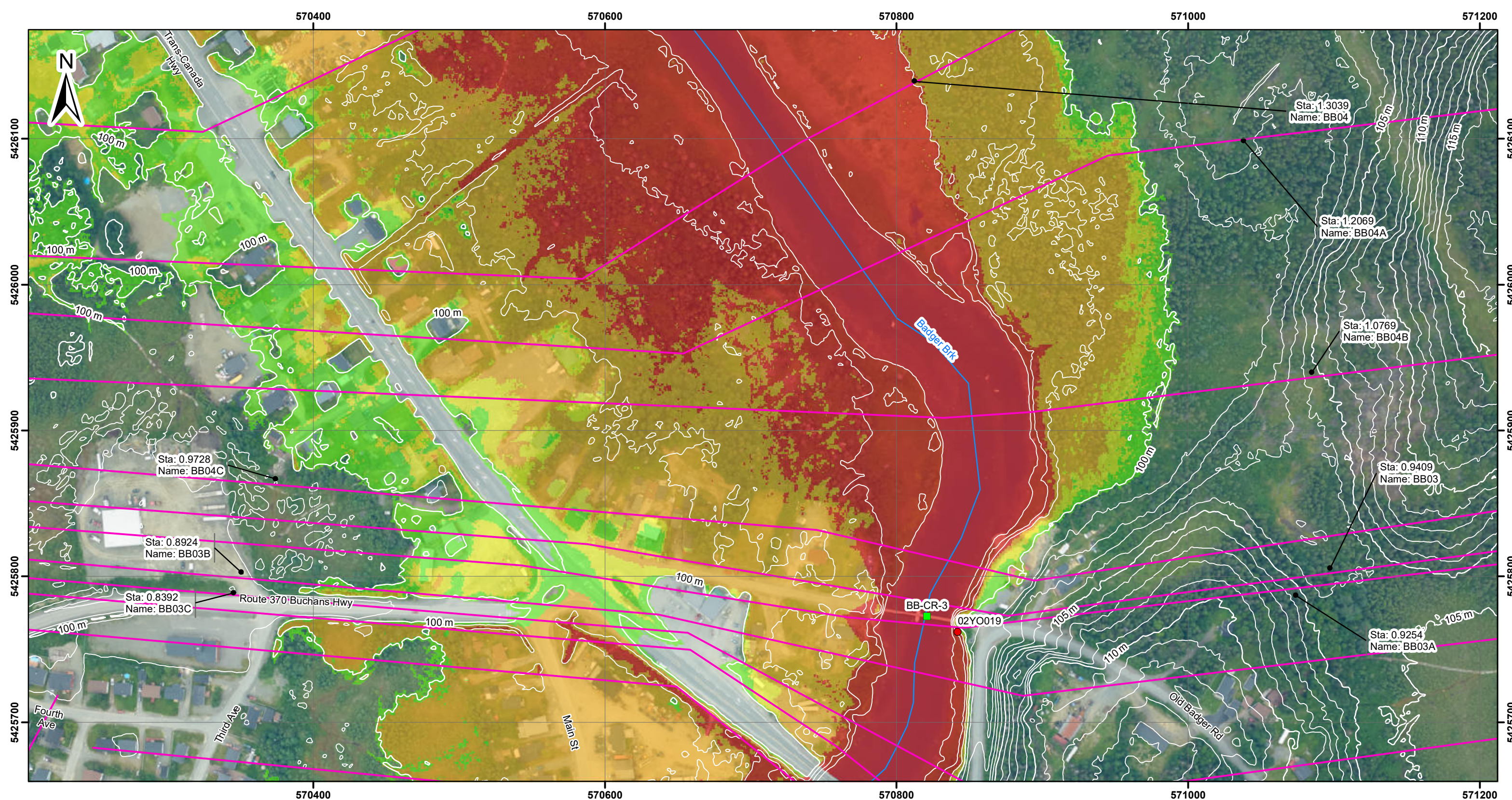

Legend

Flood Hazard

- Low - Caution
- Moderate - Danger for Some - Includes children, the elderly and the infirm
- Significant - Danger for Most - Includes the general public
- Extreme - Danger for All - Includes the emergency services

Overland Flooding

Watercourse Centerline

1 m Contours

Bridge

Culvert

Hydrometric Station

Cross Sections

Sta: Station
Name: Survey ID
(n/a if not surveyed)

NOTES:

- Coordinates are based on the Universal Transverse Mercator Projection, North American Datum 1983, Zone 21N. Elevation data is based on the Canadian Geodetic Vertical Datum (CGVD) 2013.
- Lidar data by Leading Edge Geomatics Aug. 15-16, 2019.
- Aerial imagery in project area by Leading Edge Geomatics Jul. 25-26, 2019.
- Topographic map and world imagery outside project area by ESRI.

Scale 1:2,500 for 11"x17" paper size

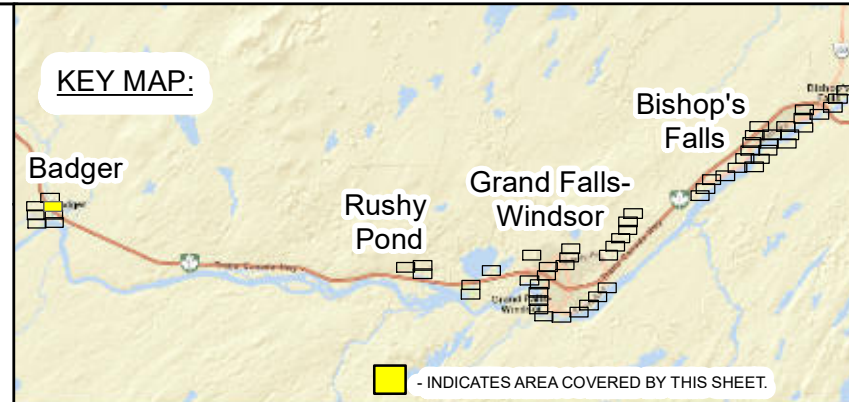

WATER RESOURCES MANAGEMENT DIVISION
EXPLOITS RIVER FLOOD RISK MAPPING STUDY

MAP SET #10
FLOOD HAZARD MAP
1:100 AEP - CURRENT CLIMATE
DETAIL MAP

DATE: 05/17/2021
PROJECT #: H-358566

Page 5 of 61

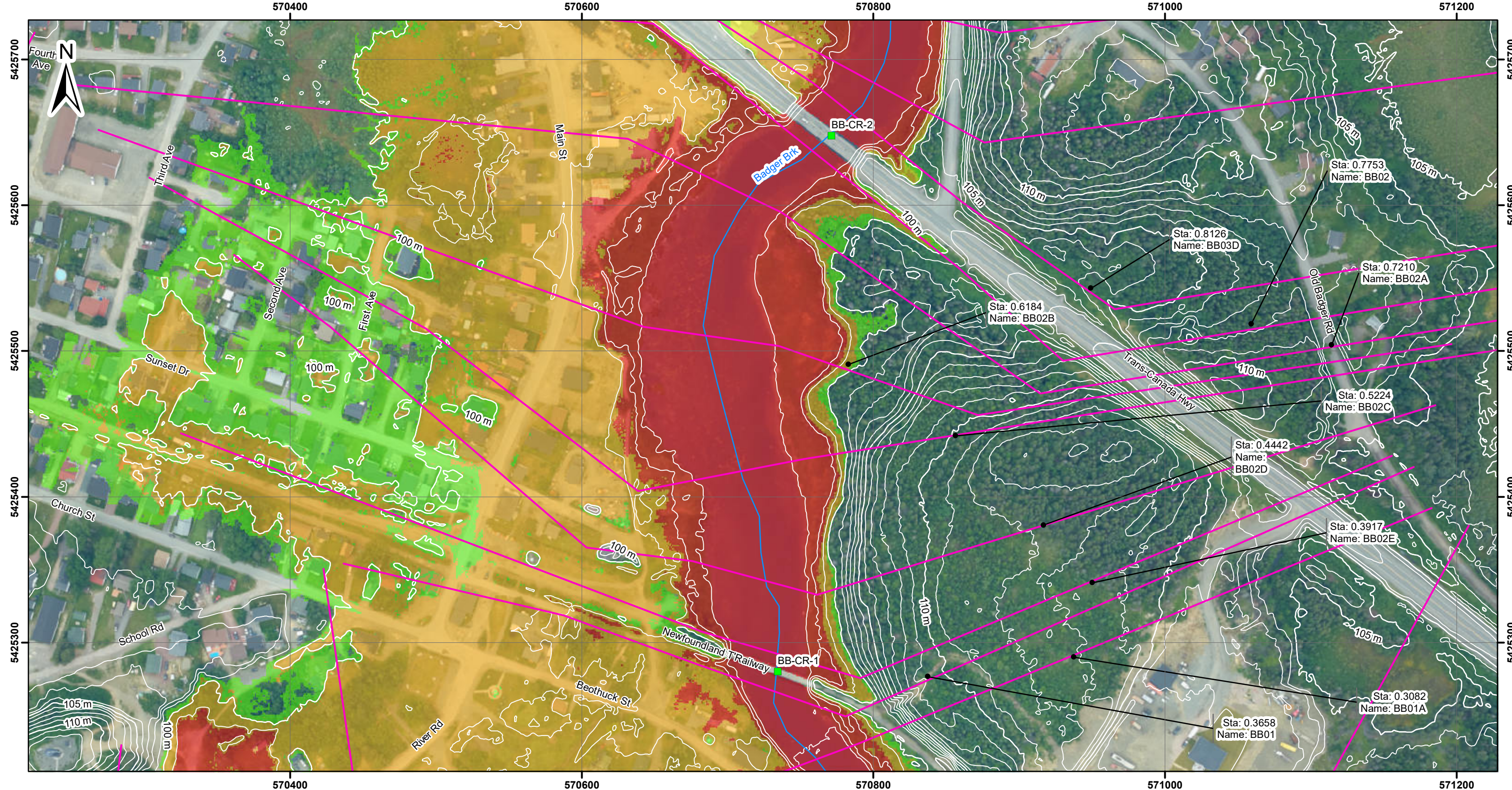

Legend

Low - Caution

Moderate - Danger for Some - Includes children, the elderly and the infirm

Significant - Danger for Most - Includes the general public

Extreme - Danger for All - Includes the emergency services

Bridge

Culvert

Hydrometric Station

Overland Flooding

Watercourse Centerline

1 m Contours

Sta: Station

Name: Survey ID (n/a if not surveyed)

Cross Sections

Flood Hazard

Low - Caution

Moderate - Danger for Some - Includes children, the elderly and the infirm

Significant - Danger for Most - Includes the general public

Extreme - Danger for All - Includes the emergency services

Bridge

Culvert

Hydrometric Station

NOTES:

1. Coordinates are based on the Universal Transverse Mercator Projection, North American Datum 1983, Zone 21N. Elevation data is based on the Canadian Geodetic Vertical Datum (CGVD) 2013.

2. Lidar data by Leading Edge Geomatics Aug. 15-16, 2019.

3. Aerial imagery in project area by Leading Edge Geomatics Jul. 25-26, 2019.

4. Topographic map and world imagery outside project area by ESRI.

0 15 30 60 90 120

Meters

Scale 1:2,500 for 11"x17" paper size

KEY MAP:

HATCH

Newfoundland
Labrador

WATER RESOURCES MANAGEMENT DIVISION

EXPLOITS RIVER FLOOD RISK MAPPING STUDY

MAP SET #10
FLOOD HAZARD MAP
1:100 AEP - CURRENT CLIMATE
DETAIL MAP

DATE: 05/17/2021

PROJECT #: H-358566

Page 6 of 61

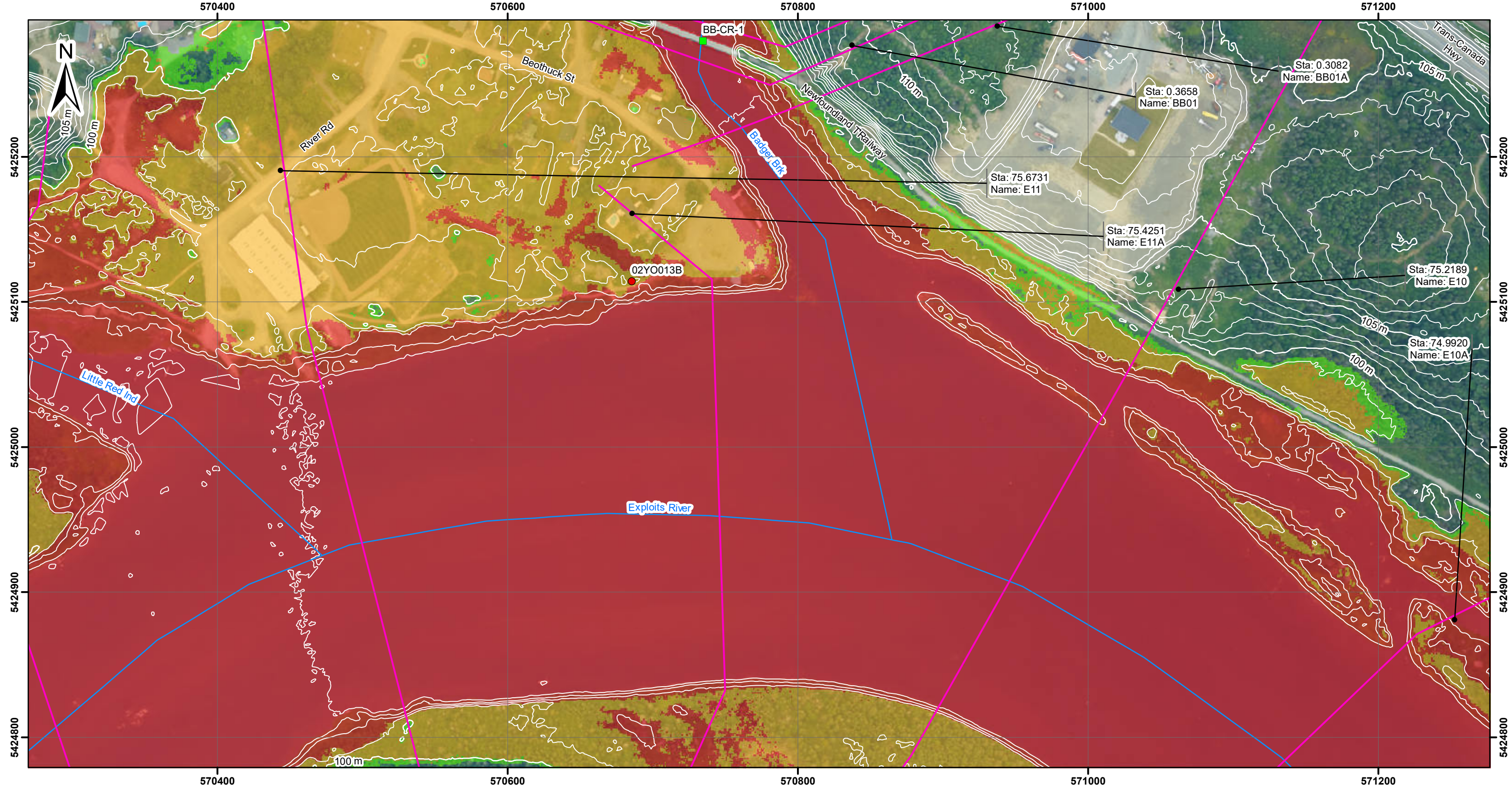

Legend

Flood Hazard

Low - Caution

Moderate - Danger for Some - Includes children, the elderly and the infirm

Significant - Danger for Most - Includes the general public

Extreme - Danger for All - Includes the emergency services

Bridge

Culvert

Hydrometric Station

Overland Flooding

Watercourse Centerline

1 m Contours

Sta: Station

Name: Survey ID (n/a if not surveyed)

Cross Sections

NOTES:

1. Coordinates are based on the Universal Transverse Mercator Projection, North American Datum 1983, Zone 21N. Elevation data is based on the Canadian Geodetic Vertical Datum (CGVD) 2013.

2. Lidar data by Leading Edge Geomatics Aug. 15-16, 2019.

3. Aerial imagery in project area by Leading Edge Geomatics Jul. 25-26, 2019.

4. Topographic map and world imagery outside project area by ESRI.

0 15 30 60 90 120

Meters

Scale 1:2,500 for 11"x17" paper size

KEY MAP:

- INDICATES AREA COVERED BY THIS SHEET.

HATCH

Newfoundland Labrador

WATER RESOURCES MANAGEMENT DIVISION

EXPLOITS RIVER FLOOD RISK MAPPING STUDY

MAP SET #10

FLOOD HAZARD MAP

1:100 AEP - CURRENT CLIMATE

DETAIL MAP

DATE: 05/17/2021

PROJECT #: H-358566

Page 7 of 61

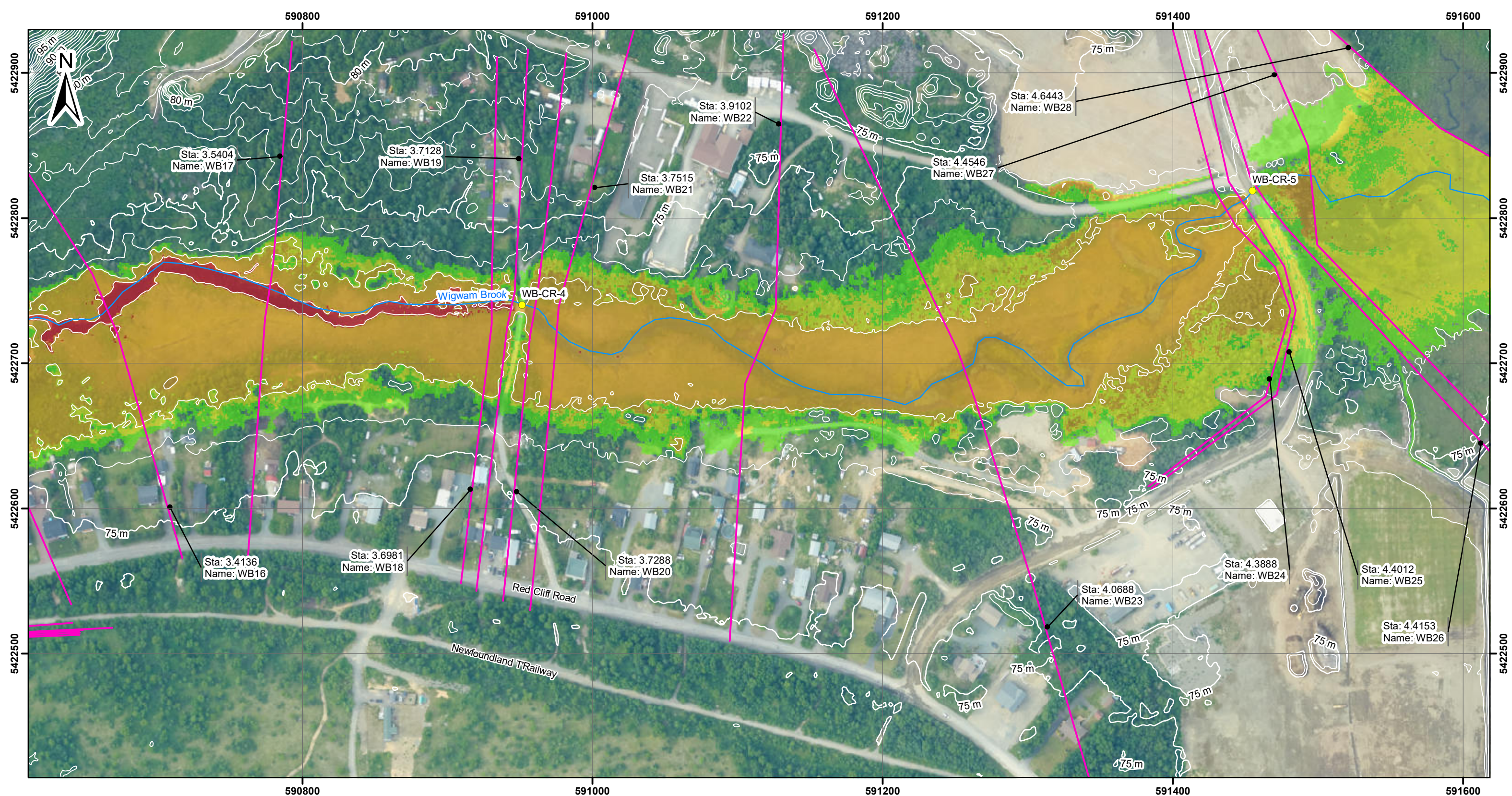

Legend

Flood Hazard

- Low - Caution
- Moderate - Danger for Some - Includes children, the elderly and the infirm
- Significant - Danger for Most - Includes the general public
- Extreme - Danger for All - Includes the emergency services

Bridge
Culvert
Hydrometric Station

Sta: Station
Name: Survey ID
(n/a if not surveyed)

Overland Flooding
Watercourse Centerline
1 m Contours

NOTES:

- Coordinates are based on the Universal Transverse Mercator Projection, North American Datum 1983, Zone 21N. Elevation data is based on the Canadian Geodetic Vertical Datum (CGVD) 2013.
- Lidar data by Leading Edge Geomatics Aug. 15-16, 2019.
- Aerial imagery in project area by Leading Edge Geomatics Jul. 25-26, 2019.
- Topographic map and world imagery outside project area by ESRI.

0 15 30 60 90 120 Meters

Scale 1:2,500 for 11"x17" paper size

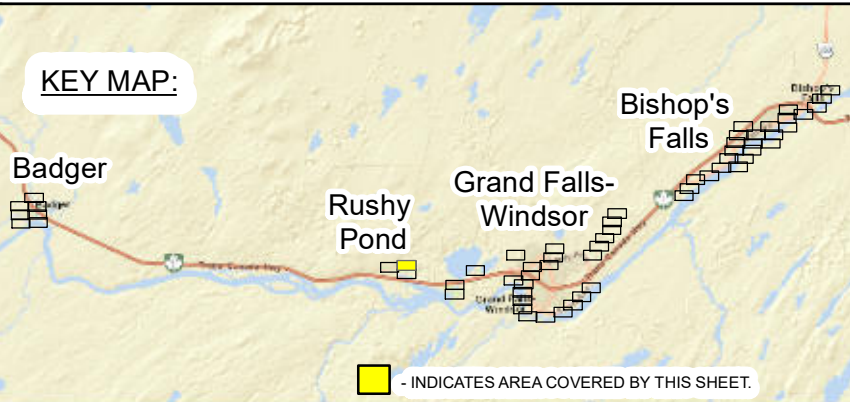

HATCH Newfoundland Labrador

WATER RESOURCES MANAGEMENT DIVISION

EXPLOITS RIVER FLOOD RISK MAPPING STUDY

MAP SET #10
FLOOD HAZARD MAP
1:100 AEP - CURRENT CLIMATE
DETAIL MAP

DATE: 05/17/2021
PROJECT #: H-358566

Page 8 of 61

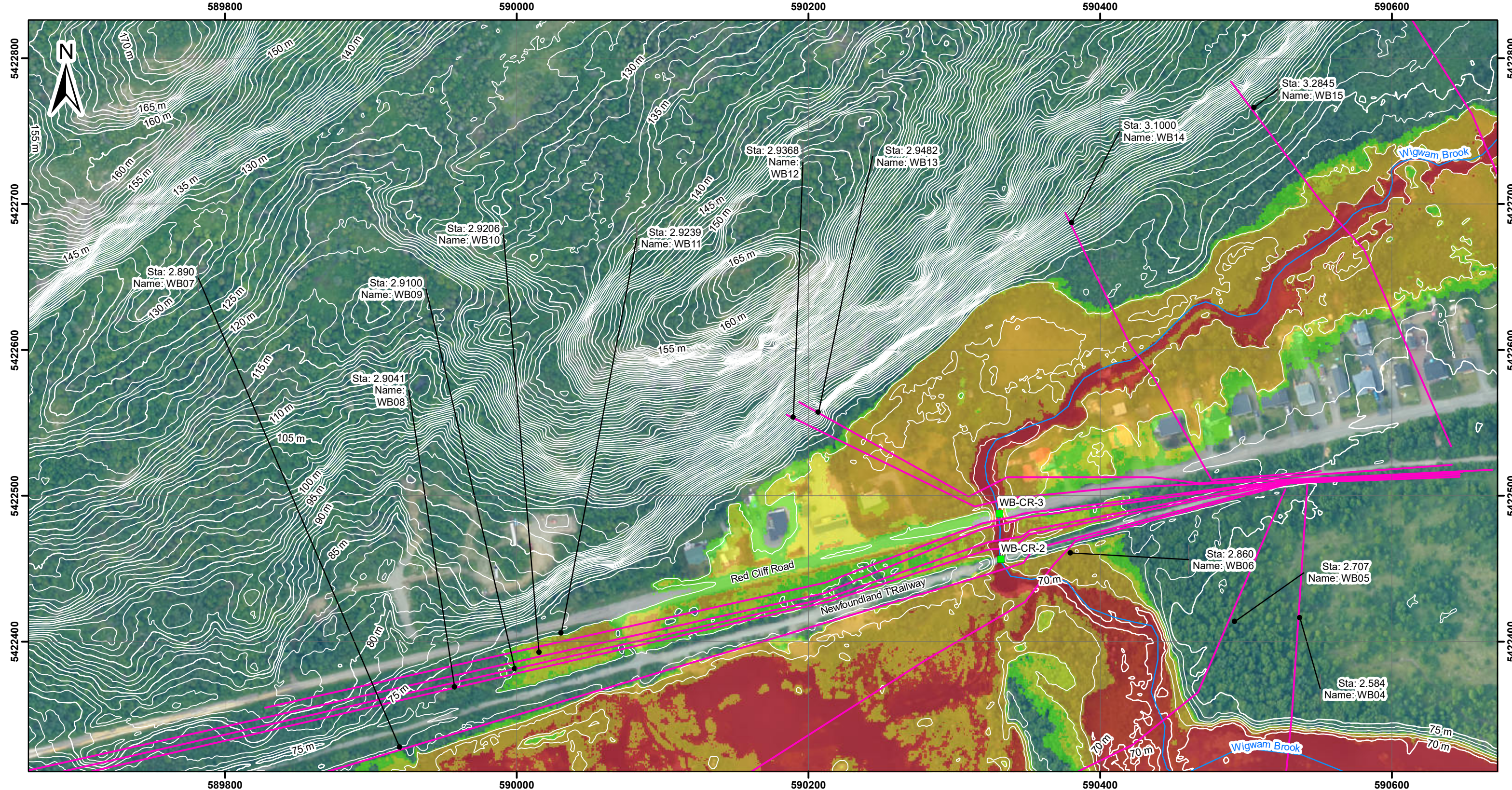

Legend

Overland Flooding

Watercourse Centerline

Flood Hazard

- Low - Caution
- Moderate - Danger for Some - Includes children, the elderly and the infirm
- Significant - Danger for Most - Includes the general public
- Extreme - Danger for All - Includes the emergency services

Bridge

Culvert

Hydrometric Station

Sta: Station
Name: Survey ID
(n/a if not surveyed)

Cross Sections

1 m Contours

NOTES:

- Coordinates are based on the Universal Transverse Mercator Projection, North American Datum 1983, Zone 21N. Elevation data is based on the Canadian Geodetic Vertical Datum (CGVD) 2013.
- Lidar data by Leading Edge Geomatics Aug. 15-16, 2019.
- Aerial imagery in project area by Leading Edge Geomatics Jul. 25-26, 2019.
- Topographic map and world imagery outside project area by ESRI.

0 15 30 60 90 120 Meters

Scale 1:2,500 for 11"x17" paper size

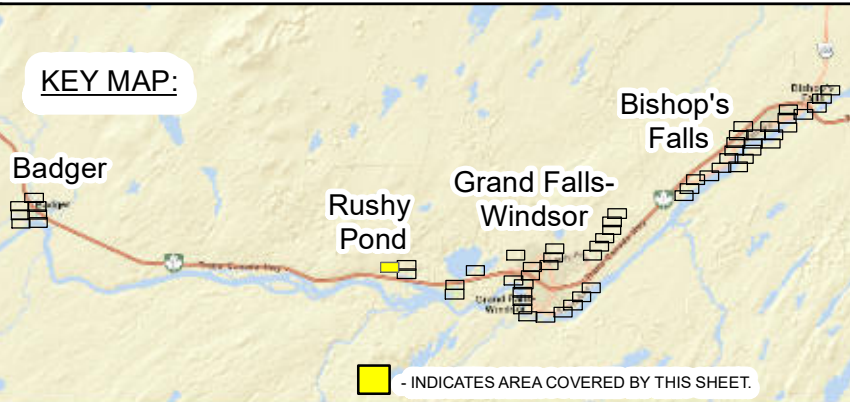

HATCH Newfoundland Labrador

WATER RESOURCES MANAGEMENT DIVISION

EXPLOITS RIVER FLOOD RISK MAPPING STUDY

MAP SET #10
FLOOD HAZARD MAP
1:100 AEP - CURRENT CLIMATE
DETAIL MAP

DATE: 05/17/2021

PROJECT #: H-358566

Page 9 of 61

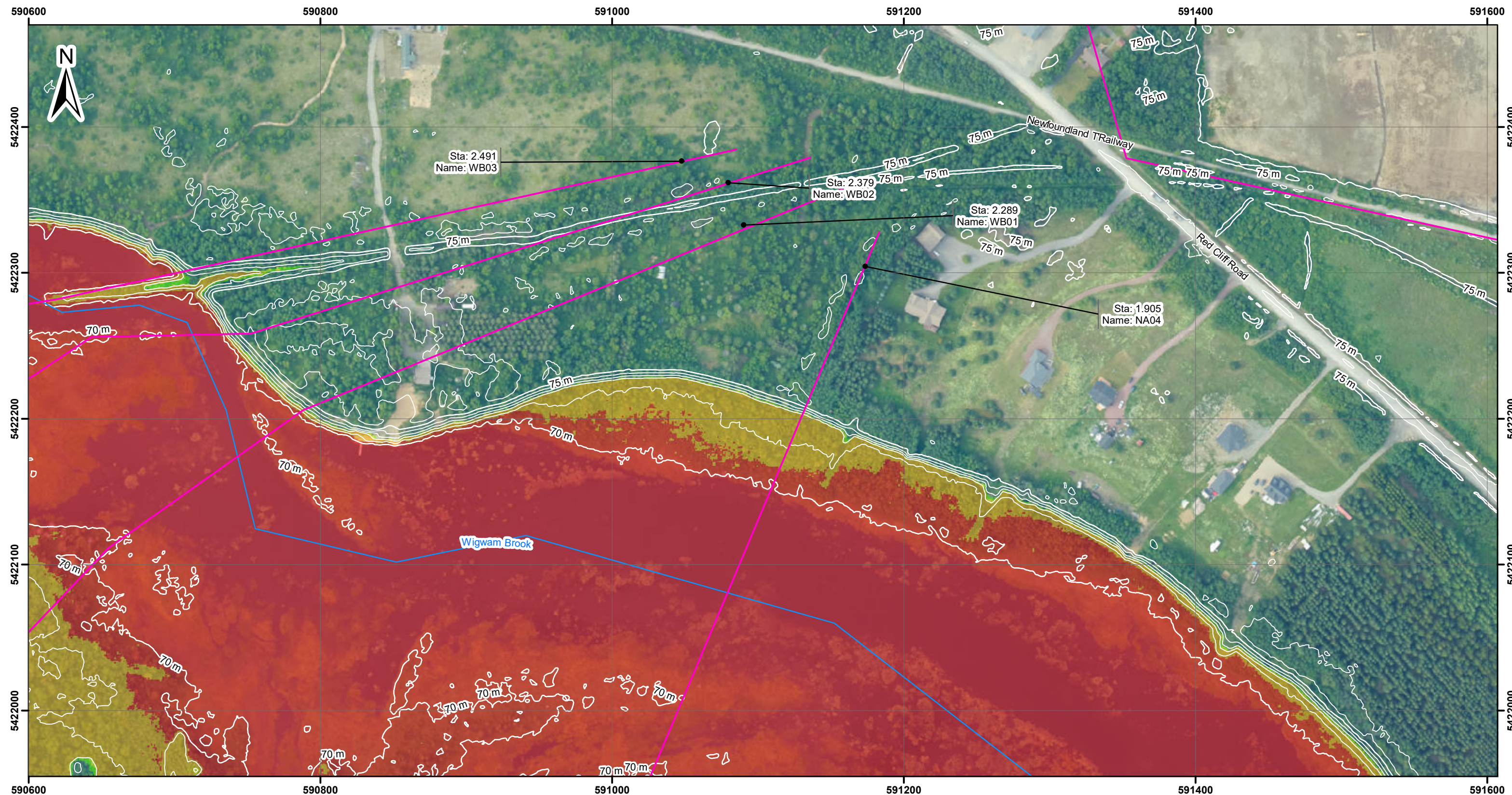

Legend

Overland Flooding

Watercourse Centerline

1 m Contours

Flood Hazard

- Low - Caution
- Moderate - Danger for Some - Includes children, the elderly and the infirm
- Significant - Danger for Most - Includes the general public
- Extreme - Danger for All - Includes the emergency services

Bridge

Culvert

Hydrometric Station

Sta: Station Name: Survey ID (n/a if not surveyed)

Cross Sections

NOTES:

- Coordinates are based on the Universal Transverse Mercator Projection, North American Datum 1983, Zone 21N. Elevation data is based on the Canadian Geodetic Vertical Datum (CGVD) 2013.
- Lidar data by Leading Edge Geomatics Aug. 15-16, 2019.
- Aerial imagery in project area by Leading Edge Geomatics Jul. 25-26, 2019.
- Topographic map and world imagery outside project area by ESRI.

0 15 30 60 90 120 Meters

Scale 1:2,500 for 11"x17" paper size

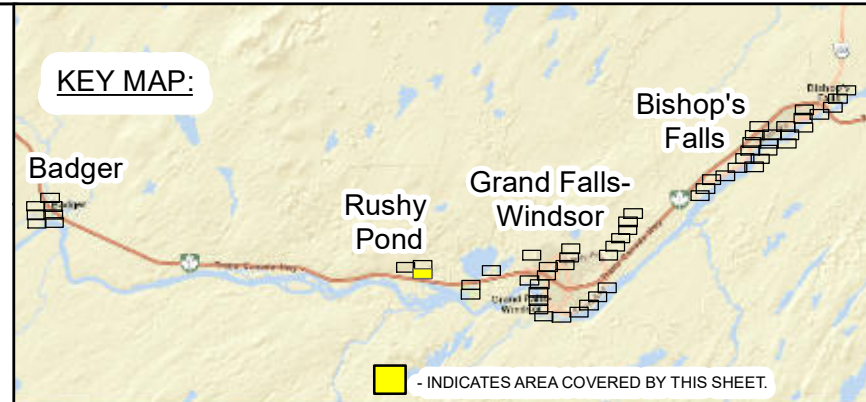

HATCH

WATER RESOURCES MANAGEMENT DIVISION

EXPLOITS RIVER FLOOD RISK MAPPING STUDY

MAP SET #10
FLOOD HAZARD MAP
1:100 AEP - CURRENT CLIMATE
DETAIL MAP

DATE: 05/17/2021

PROJECT #: H-358566

Page 10 of 61

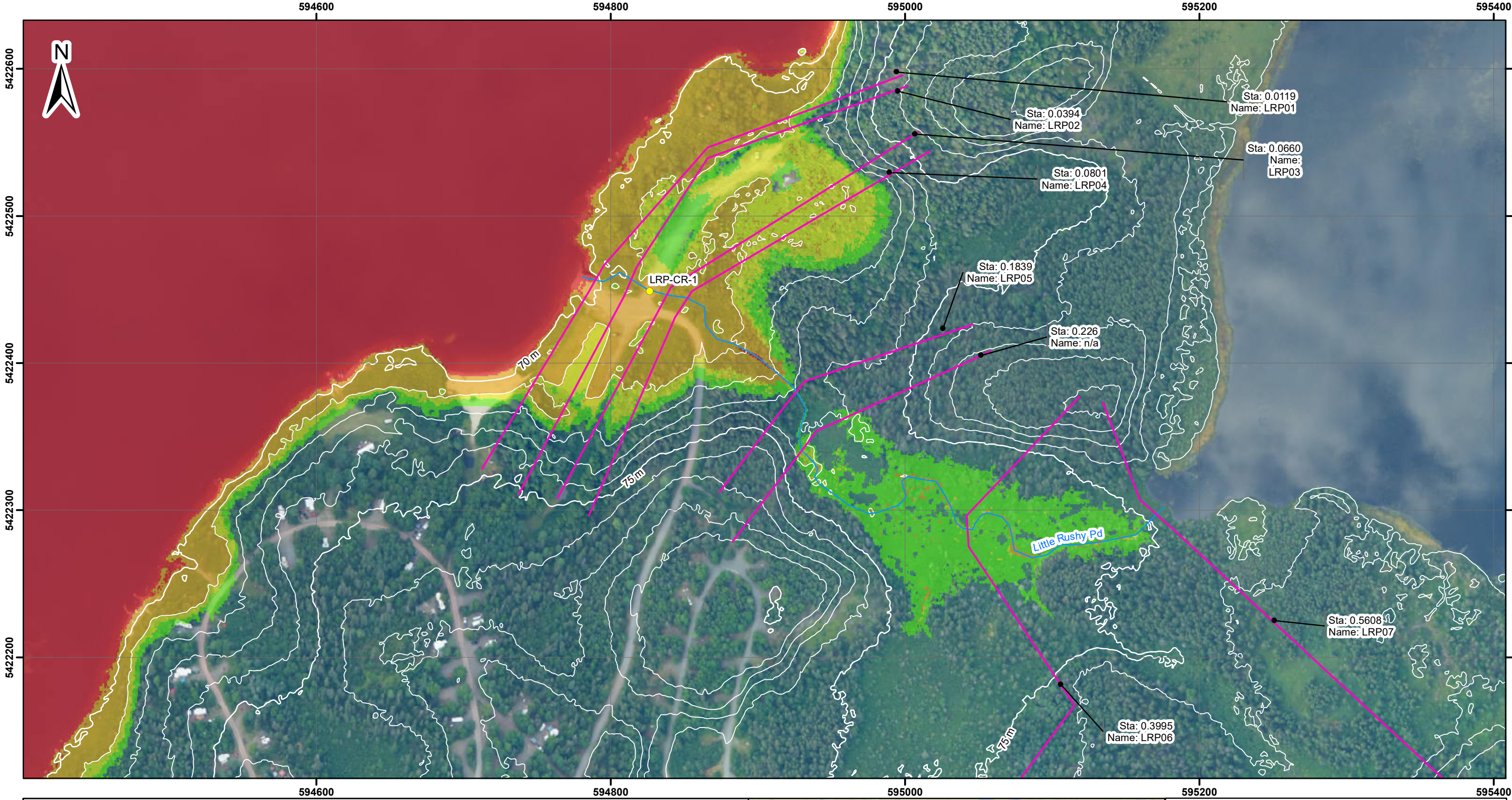

Legend

Flood Hazard

- Low - Caution
- Moderate - Danger for Some - Includes children, the elderly and the infirm
- Significant - Danger for Most - Includes the general public
- Extreme - Danger for All - Includes the emergency services

Infrastructure

- Bridge
- Culvert
- Hydrometric Station

Other

- Overland Flooding
- Watercourse Centerline
- 1 m Contours
- Cross Sections

NOTES:

- Coordinates are based on the Universal Transverse Mercator Projection, North American Datum 1983, Zone 21N. Elevation data is based on the Canadian Geodetic Vertical Datum (CGVD) 2013.
- Lidar data by Leading Edge Geomatics Aug. 15-16, 2019.
- Aerial imagery in project area by Leading Edge Geomatics Jul. 25-26, 2019.
- Topographic map and world imagery outside project area by ESRI.

0 15 30 60 90 120 Meters

Scale 1:2,500 for 11"x17" paper size

KEY MAP:

WATER RESOURCES MANAGEMENT DIVISION

EXPLOITS RIVER FLOOD RISK MAPPING STUDY

MAP SET #10
FLOOD HAZARD MAP
1:100 AEP - CURRENT CLIMATE
DETAIL MAP

DATE: 05/17/2021

PROJECT #: H-358566

Page 11 of 61

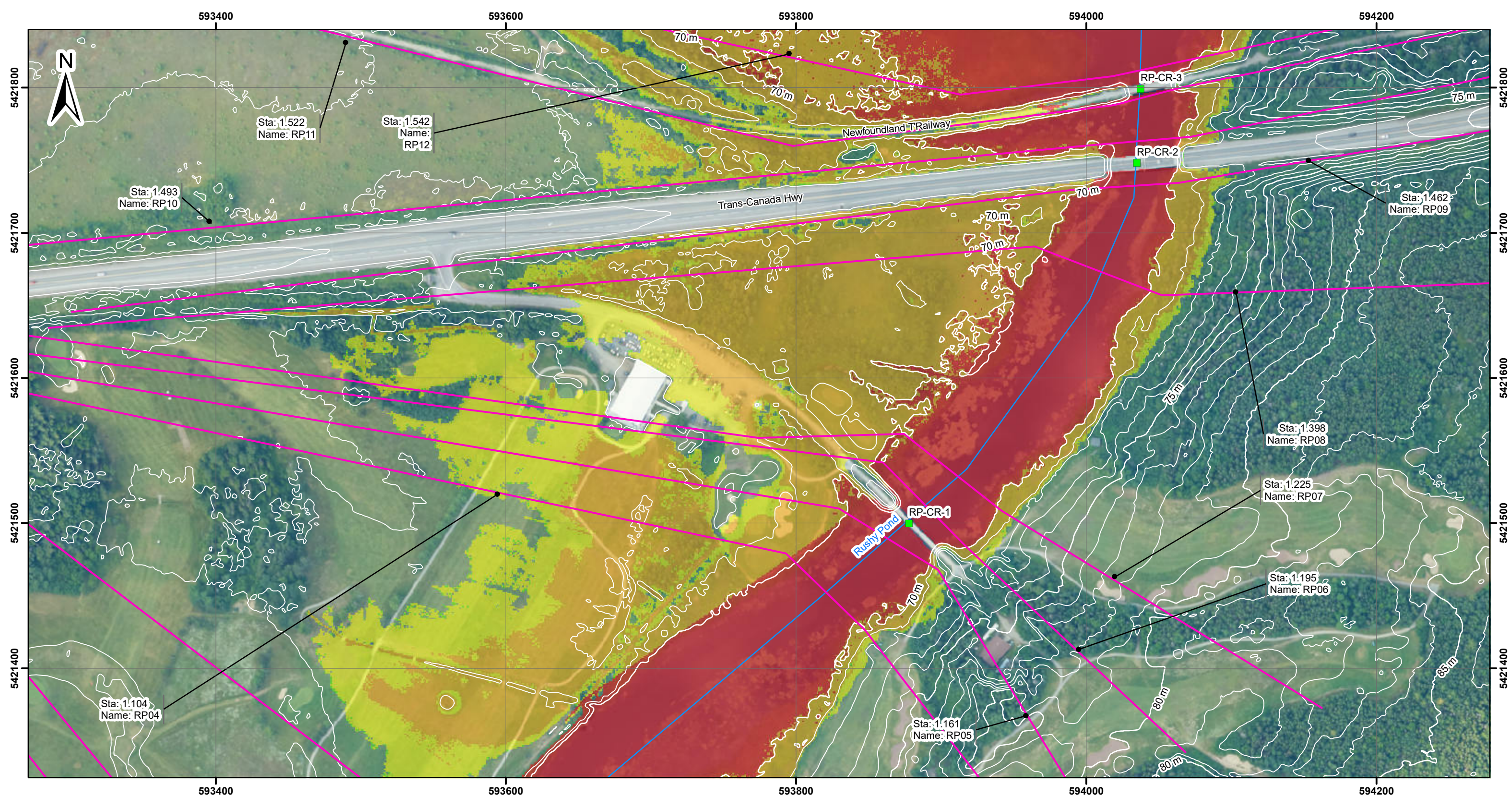

Legend

Flood Hazard

- Low - Caution
- Moderate - Danger for Some - Includes children, the elderly and the infirm
- Significant - Danger for Most - Includes the general public
- Extreme - Danger for All - Includes the emergency services

Bridge

- Culvert
- Hydrometric Station

Overland Flooding

- Watercourse Centerline
- 1 m Contours

Sta: Station Name: Survey ID (n/a if not surveyed)

- Cross Sections

NOTES:

- Coordinates are based on the Universal Transverse Mercator Projection, North American Datum 1983, Zone 21N. Elevation data is based on the Canadian Geodetic Vertical Datum (CGVD) 2013.
- Lidar data by Leading Edge Geomatics Aug. 15-16, 2019.
- Aerial imagery in project area by Leading Edge Geomatics Jul. 25-26, 2019.
- Topographic map and world imagery outside project area by ESRI.

Scale 1:2,500 for 11"x17" paper size

KEY MAP:

WATER RESOURCES MANAGEMENT DIVISION
EXPLOITS RIVER FLOOD RISK MAPPING STUDY
MAP SET #10
FLOOD HAZARD MAP
1:100 AEP - CURRENT CLIMATE
DETAIL MAP

DATE: 05/17/2021
PROJECT #: H-358566

Page 12 of 61

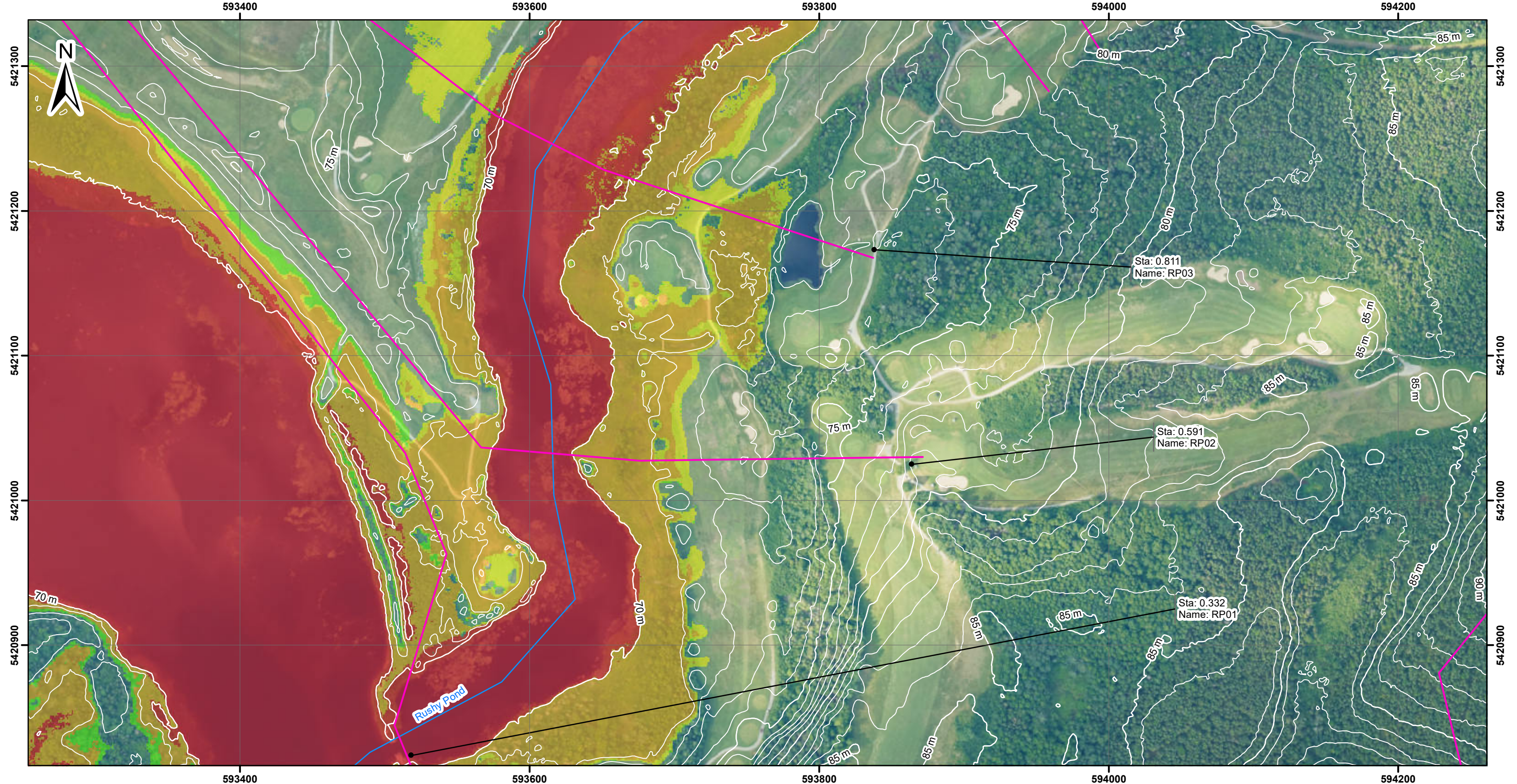

Legend

Low - Caution

Moderate - Danger for Some - Includes children, the elderly and the infirm

Significant - Danger for Most - Includes the general public

Extreme - Danger for All - Includes the emergency services

Bridge

Culvert

Hydrometric Station

Overland Flooding

Watercourse Centerline

1 m Contours

Sta: Station

Name: Survey ID (n/a if not surveyed)

Cross Sections

0 15 30 60 90 120

Meters

Scale 1:2,500 for 11"x17" paper size

KEY MAP:

Badger

Rushy Pond

Grand Falls-Windsor

Bishop's Falls

- INDICATES AREA COVERED BY THIS SHEET.

HATCH

Newfoundland
Labrador

WATER RESOURCES MANAGEMENT DIVISION

EXPLOITS RIVER FLOOD RISK MAPPING STUDY

MAP SET #10
FLOOD HAZARD MAP
1:100 AEP - CURRENT CLIMATE
DETAIL MAP

DATE: 05/17/2021

PROJECT #: H-358566

Page 13 of 61

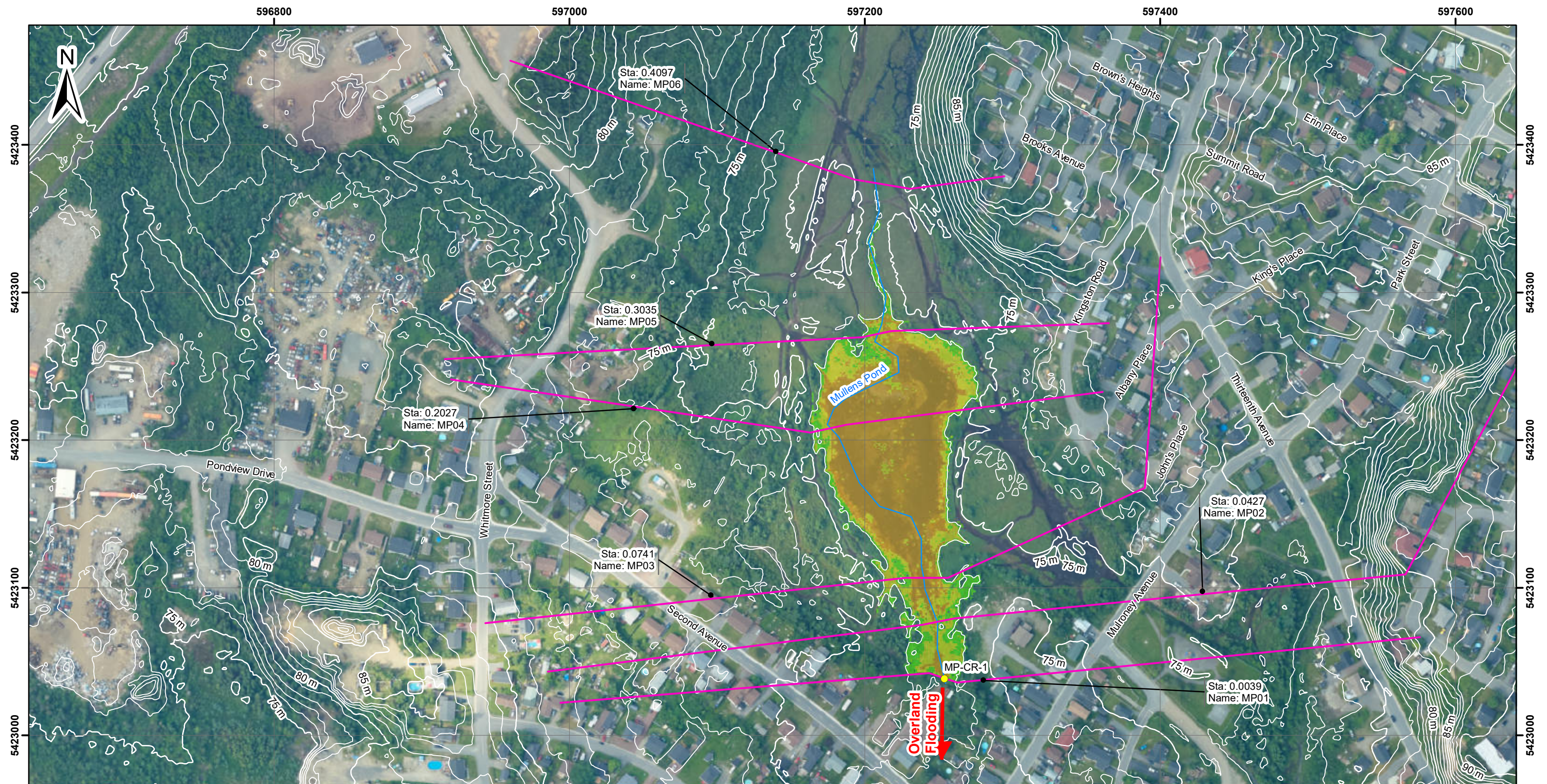

Legend

Overland Flooding

Watercourse Centerline

1 m Contours

Flood Hazard

- Low - Caution
- Moderate - Danger for Some - Includes children, the elderly and the infirm
- Significant - Danger for Most - Includes the general public
- Extreme - Danger for All - Includes the emergency services

Bridge

Culvert

Hydrometric Station

Sta: Station
Name: Survey ID
(n/a if not surveyed)

Cross Sections

NOTES:

- Coordinates are based on the Universal Transverse Mercator Projection, North American Datum 1983, Zone 21N. Elevation data is based on the Canadian Geodetic Vertical Datum (CGVD) 2013.
- Lidar data by Leading Edge Geomatics Aug. 15-16, 2019.
- Aerial imagery in project area by Leading Edge Geomatics Jul. 25-26, 2019.
- Topographic map and world imagery outside project area by ESRI.

0 15 30 60 90 120 Meters

Scale 1:2,500 for 11"x17" paper size

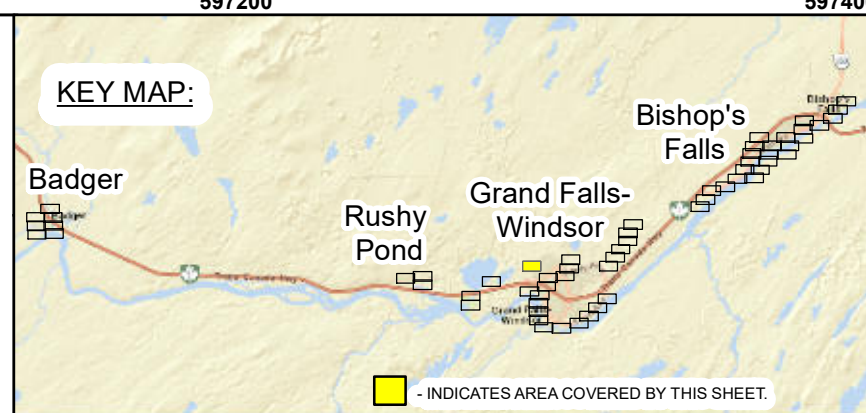

HATCH

WATER RESOURCES MANAGEMENT DIVISION

EXPLOITS RIVER FLOOD RISK MAPPING STUDY

MAP SET #10
FLOOD HAZARD MAP
1:100 AEP - CURRENT CLIMATE
DETAIL MAP

DATE: 05/17/2021

PROJECT #: H-358566

Page 14 of 61

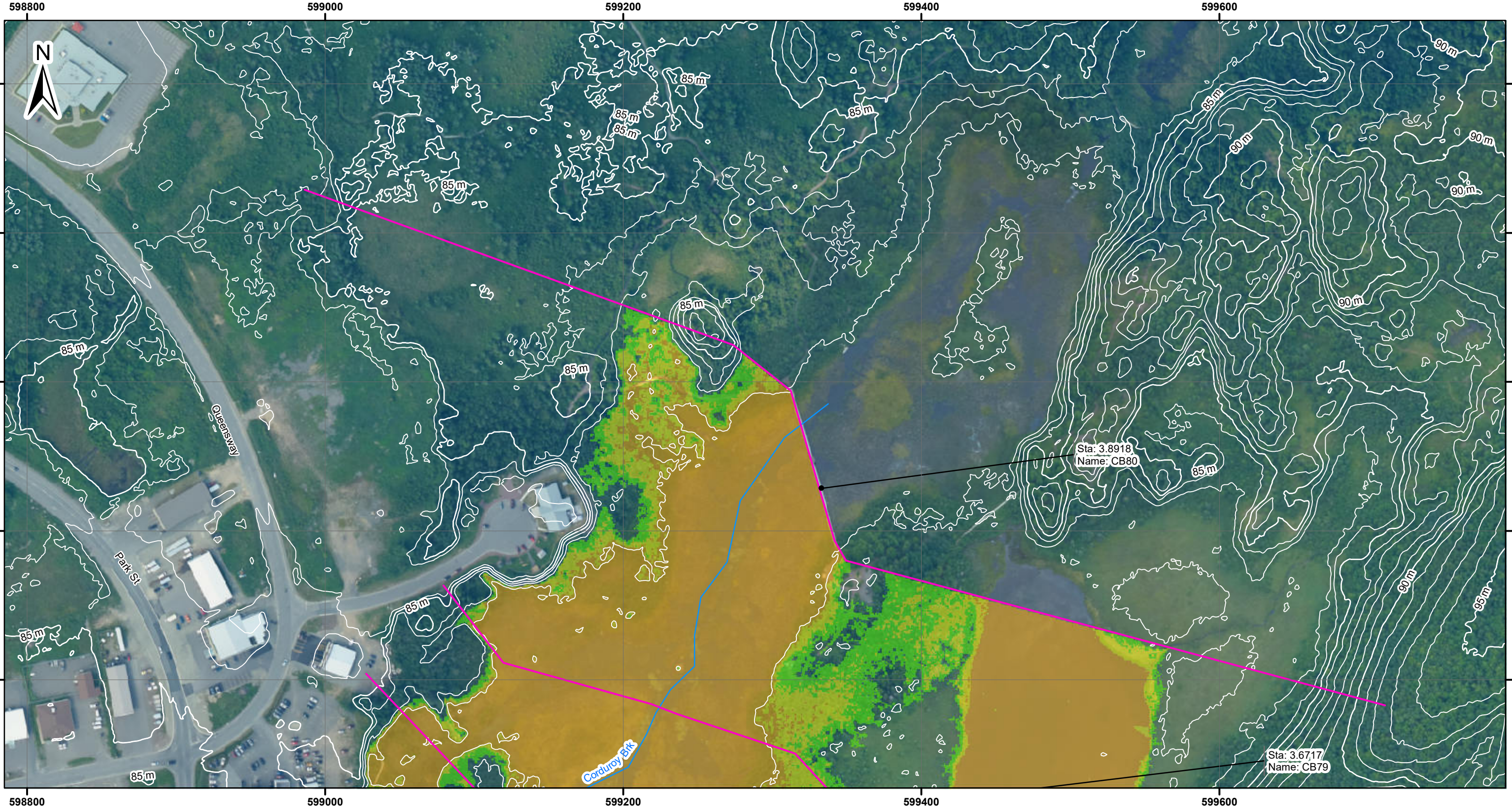

Legend

Flood Hazard

- Low - Caution
- Moderate - Danger for Some - Includes children, the elderly and the infirm
- Significant - Danger for Most - Includes the general public
- Extreme - Danger for All - Includes the emergency services

Bridge

Culvert

Hydrometric Station

Overland Flooding

Watercourse Centerline

1 m Contours

Sta: Station
Name: Survey ID
(n/a if not surveyed)

Cross Sections

Scale 1:2,500 for 11"x17" paper size

NOTES:

- Coordinates are based on the Universal Transverse Mercator Projection, North American Datum 1983, Zone 21N. Elevation data is based on the Canadian Geodetic Vertical Datum (CGVD) 2013.
- Lidar data by Leading Edge Geomatics Aug. 15-16, 2019.
- Aerial imagery in project area by Leading Edge Geomatics Jul. 25-26, 2019.
- Topographic map and world imagery outside project area by ESRI.

KEY MAP:

HATCH

Newfoundland
Labrador

WATER RESOURCES MANAGEMENT DIVISION

EXPLOITS RIVER FLOOD RISK MAPPING STUDY

MAP SET #10
FLOOD HAZARD MAP
1:100 AEP - CURRENT CLIMATE
DETAIL MAP

DATE: 05/17/2021

PROJECT #: H-358566

Page 15 of 61

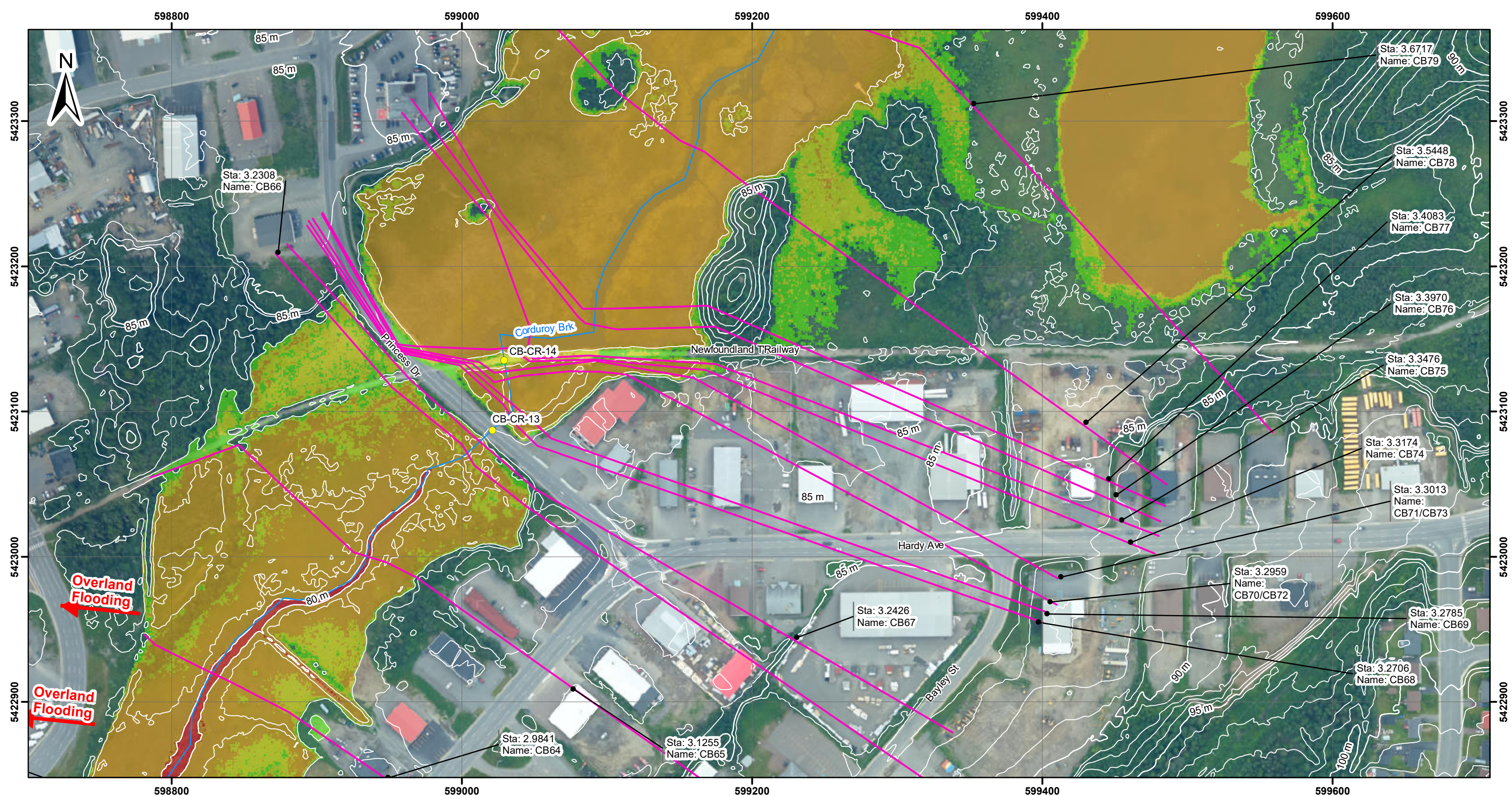

Legend

Flood Hazard

- Low - Caution
- Moderate - Danger for Some - Includes children, the elderly and the infirm
- Significant - Danger for Most - Includes the general public
- Extreme - Danger for All - Includes the emergency services

Bridge
Culvert
Hydrometric Station

Sta: Station
Name: Survey ID
(n/a if not surveyed)

Overland Flooding
Watercourse Centerline
1 m Contours

NOTES:

- Coordinates are based on the Universal Transverse Mercator Projection, North American Datum 1983, Zone 21N. Elevation data is based on the Canadian Geodetic Vertical Datum (CGVD) 2013.
- Lidar data by Leading Edge Geomatics Aug. 15-16, 2019.
- Aerial imagery in project area by Leading Edge Geomatics Jul. 25-26, 2019.
- Topographic map and world imagery outside project area by ESRI.

0 15 30 60 90 120 Meters

Scale 1:2,500 for 11"x17" paper size

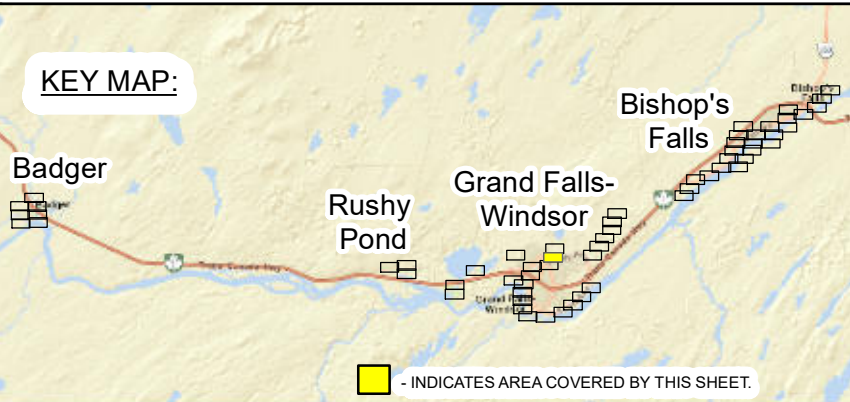

HATCH Newfoundland Labrador

WATER RESOURCES MANAGEMENT DIVISION

EXPLOITS RIVER FLOOD RISK MAPPING STUDY

MAP SET #10
FLOOD HAZARD MAP
1:100 AEP - CURRENT CLIMATE
DETAIL MAP

DATE: 05/17/2021
PROJECT #: H-358566

Page 16 of 61

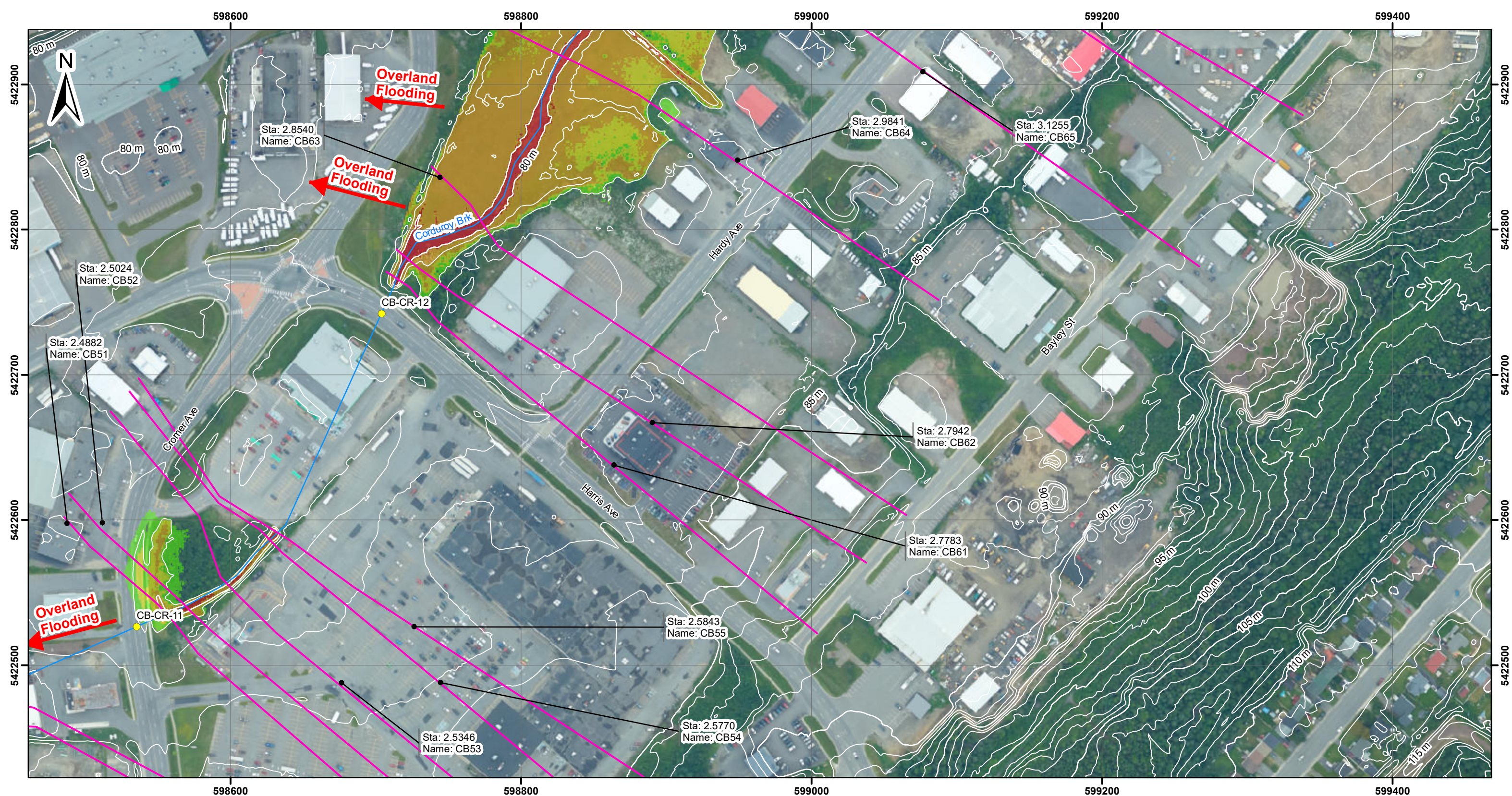

Legend

Overland Flooding

Watercourse Centerline

1 m Contours

Flood Hazard

- Low - Caution
- Moderate - Danger for Some - Includes children, the elderly and the infirm
- Significant - Danger for Most - Includes the general public
- Extreme - Danger for All - Includes the emergency services

Bridge

Culvert

Hydrometric Station

Sta: Station Name: Survey ID (n/a if not surveyed)

Cross Sections

Scale 1:2,500 for 11"x17" paper size

0 15 30 60 90 120 Meters

NOTES:

- Coordinates are based on the Universal Transverse Mercator Projection, North American Datum 1983, Zone 21N. Elevation data is based on the Canadian Geodetic Vertical Datum (CGVD) 2013.
- Lidar data by Leading Edge Geomatics Aug. 15-16, 2019.
- Aerial imagery in project area by Leading Edge Geomatics Jul. 25-26, 2019.
- Topographic map and world imagery outside project area by ESRI.

KEY MAP:

WATER RESOURCES MANAGEMENT DIVISION

EXPLOITS RIVER FLOOD RISK MAPPING STUDY

MAP SET #10
FLOOD HAZARD MAP
1:100 AEP - CURRENT CLIMATE
DETAIL MAP

DATE: 05/17/2021

PROJECT #: H-358566

Page 17 of 61

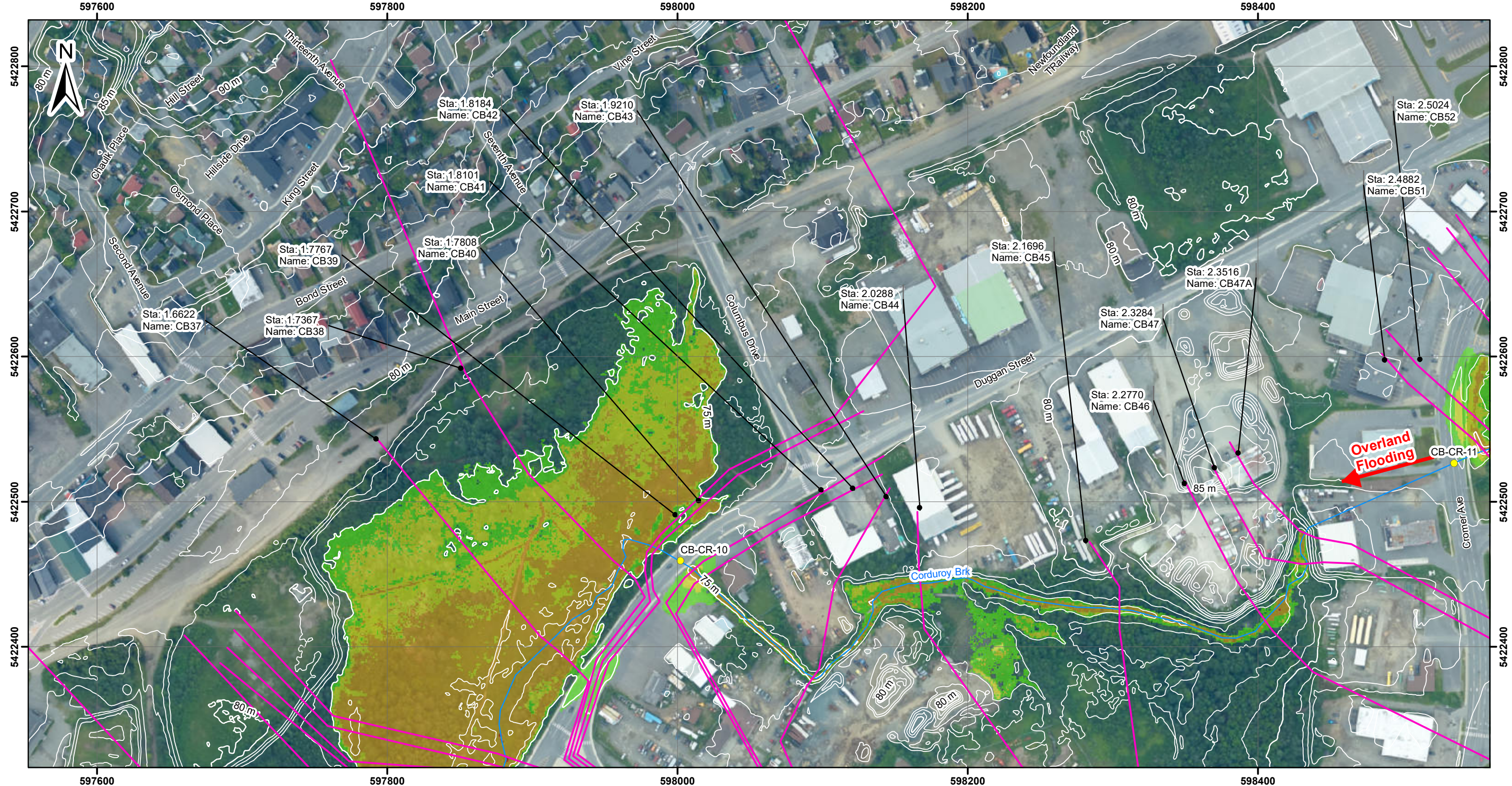

Legend

Flood Hazard

- Low - Caution
- Moderate - Danger for Some - Includes children, the elderly and the infirm
- Significant - Danger for Most - Includes the general public
- Extreme - Danger for All - Includes the emergency services

Bridge
Culvert
Hydrometric Station

Sta: Station
Name: Survey ID
(n/a if not surveyed)

Overland Flooding
Watercourse Centerline
1 m Contours

NOTES:

- Coordinates are based on the Universal Transverse Mercator Projection, North American Datum 1983, Zone 21N. Elevation data is based on the Canadian Geodetic Vertical Datum (CGVD) 2013.
- Lidar data by Leading Edge Geomatics Aug. 15-16, 2019.
- Aerial imagery in project area by Leading Edge Geomatics Jul. 25-26, 2019.
- Topographic map and world imagery outside project area by ESRI.

0 15 30 60 90 120 Meters

Scale 1:2,500 for 11"x17" paper size

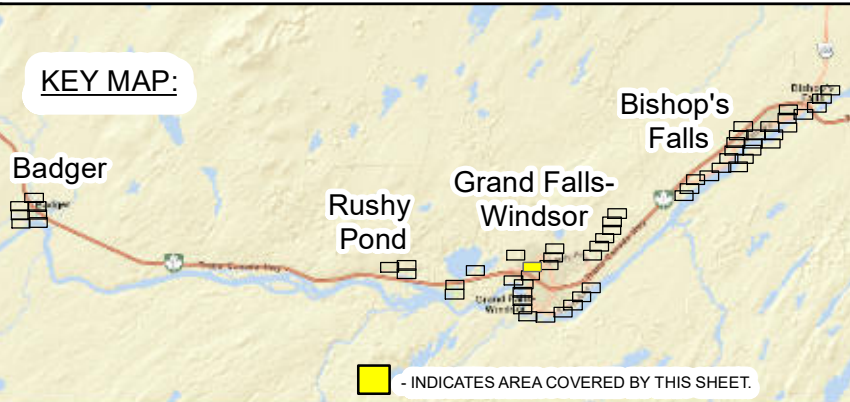

HATCH Newfoundland Labrador

WATER RESOURCES MANAGEMENT DIVISION

EXPLOITS RIVER FLOOD RISK MAPPING STUDY

MAP SET #10
FLOOD HAZARD MAP
1:100 AEP - CURRENT CLIMATE
DETAIL MAP

DATE: 05/17/2021
PROJECT #: H-358566

Page 18 of 61

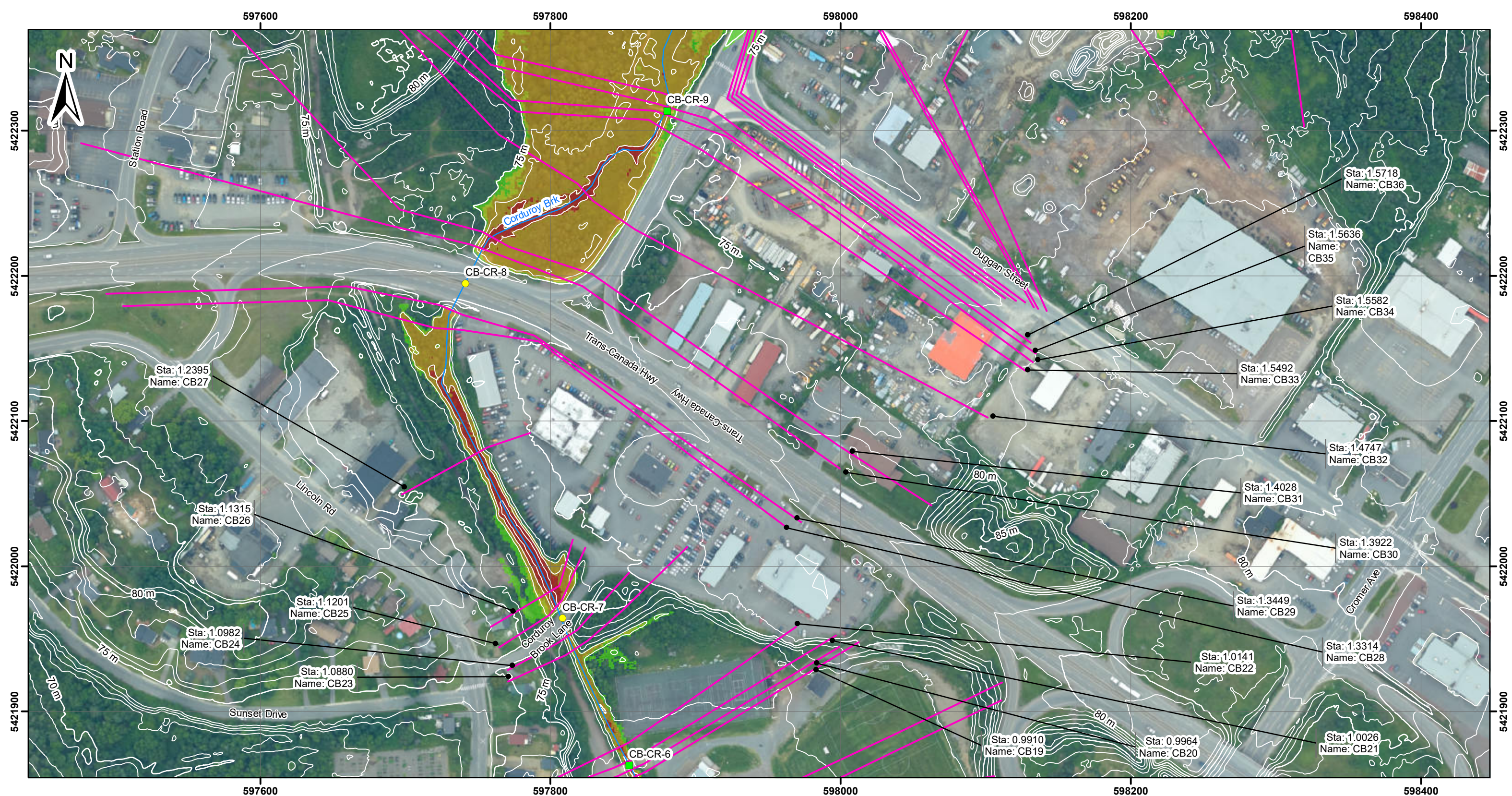

Legend

Flood Hazard

- Low - Caution
- Moderate - Danger for Some - Includes children, the elderly and the infirm
- Significant - Danger for Most - Includes the general public
- Extreme - Danger for All - Includes the emergency services

Bridge
Culvert
Hydrometric Station

Sta: Station
Name: Survey ID
(n/a if not surveyed)

Overland Flooding
Watercourse Centerline
1 m Contours

NOTES:

- Coordinates are based on the Universal Transverse Mercator Projection, North American Datum 1983, Zone 21N. Elevation data is based on the Canadian Geodetic Vertical Datum (CGVD) 2013.
- Lidar data by Leading Edge Geomatics Aug. 15-16, 2019.
- Aerial imagery in project area by Leading Edge Geomatics Jul. 25-26, 2019.
- Topographic map and world imagery outside project area by ESRI.

0 15 30 60 90 120 Meters

Scale 1:2,500 for 11"x17" paper size

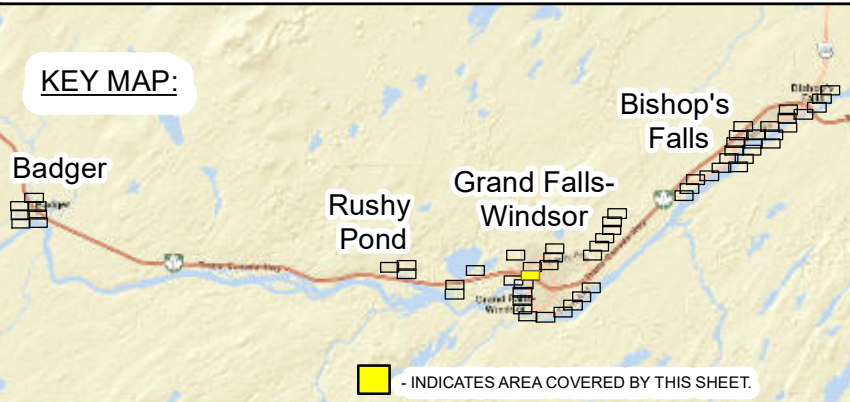

HATCH Newfoundland Labrador

WATER RESOURCES MANAGEMENT DIVISION

EXPLOITS RIVER FLOOD RISK MAPPING STUDY

MAP SET #10
FLOOD HAZARD MAP
1:100 AEP - CURRENT CLIMATE
DETAIL MAP

DATE: 05/17/2021
PROJECT #: H-358566

Page 19 of 61

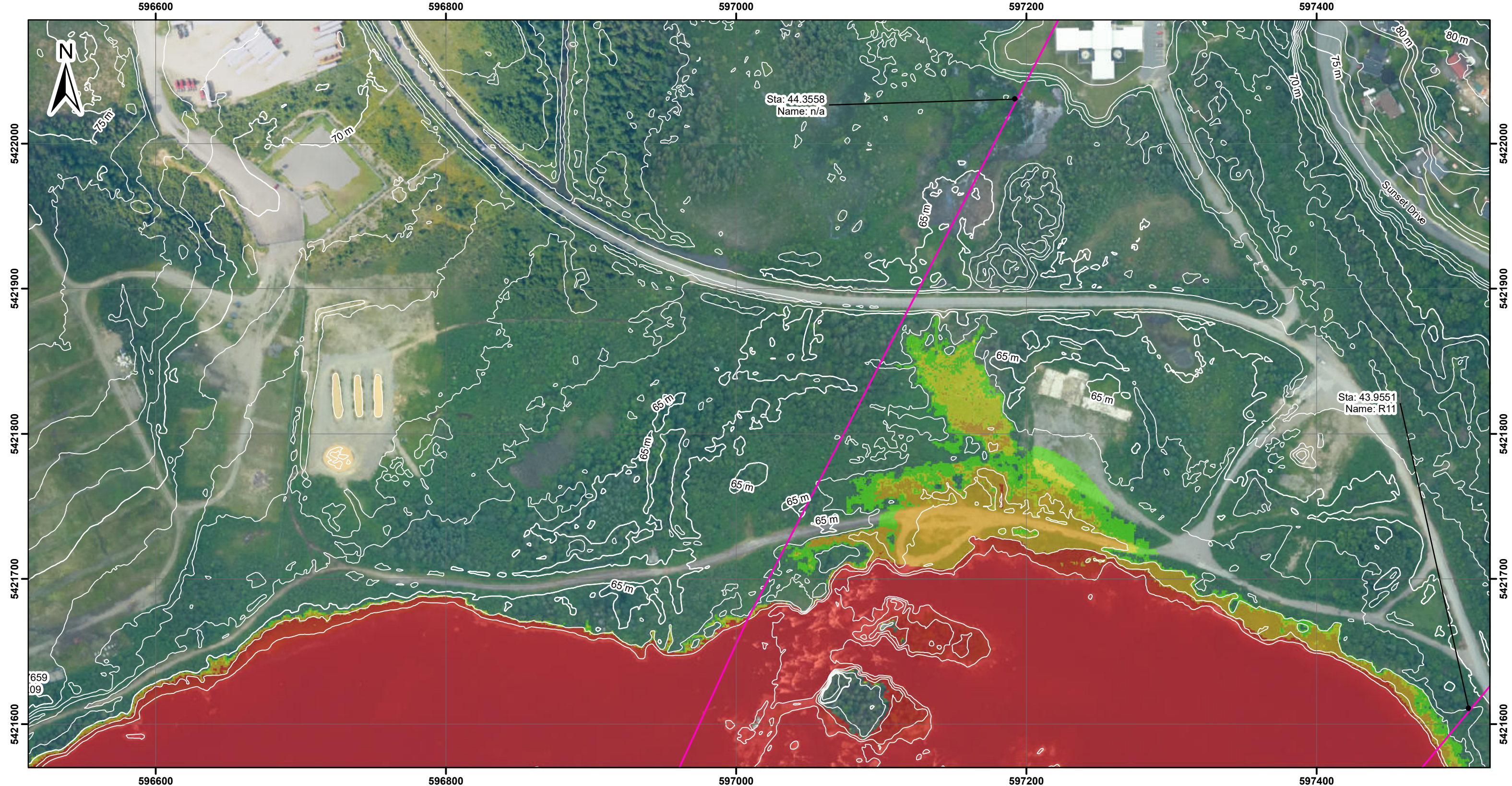

Legend

Flood Hazard

- Low - Caution
- Moderate - Danger for Some - Includes children, the elderly and the infirm
- Significant - Danger for Most - Includes the general public
- Extreme - Danger for All - Includes the emergency services

Overland Flooding

Watercourse Centerline

1 m Contours

Bridge

Culvert

Hydrometric Station

Sta: Station
Name: Survey ID
(n/a if not surveyed)

 Cross Sections

Scale 1:2,500 for 11"x17" paper size

NOTES:

- Coordinates are based on the Universal Transverse Mercator Projection, North American Datum 1983, Zone 21N. Elevation data is based on the Canadian Geodetic Vertical Datum (CGVD) 2013.
- Lidar data by Leading Edge Geomatics Aug. 15-16, 2019.
- Aerial imagery in project area by Leading Edge Geomatics Jul. 25-26, 2019.
- Topographic map and world imagery outside project area by ESRI.

KEY MAP:

WATER RESOURCES MANAGEMENT DIVISION
EXPLOITS RIVER FLOOD RISK MAPPING STUDY
MAP SET #10
FLOOD HAZARD MAP
1:100 AEP - CURRENT CLIMATE
DETAIL MAP

DATE: 05/17/2021
PROJECT #: H-358566

Page 20 of 61

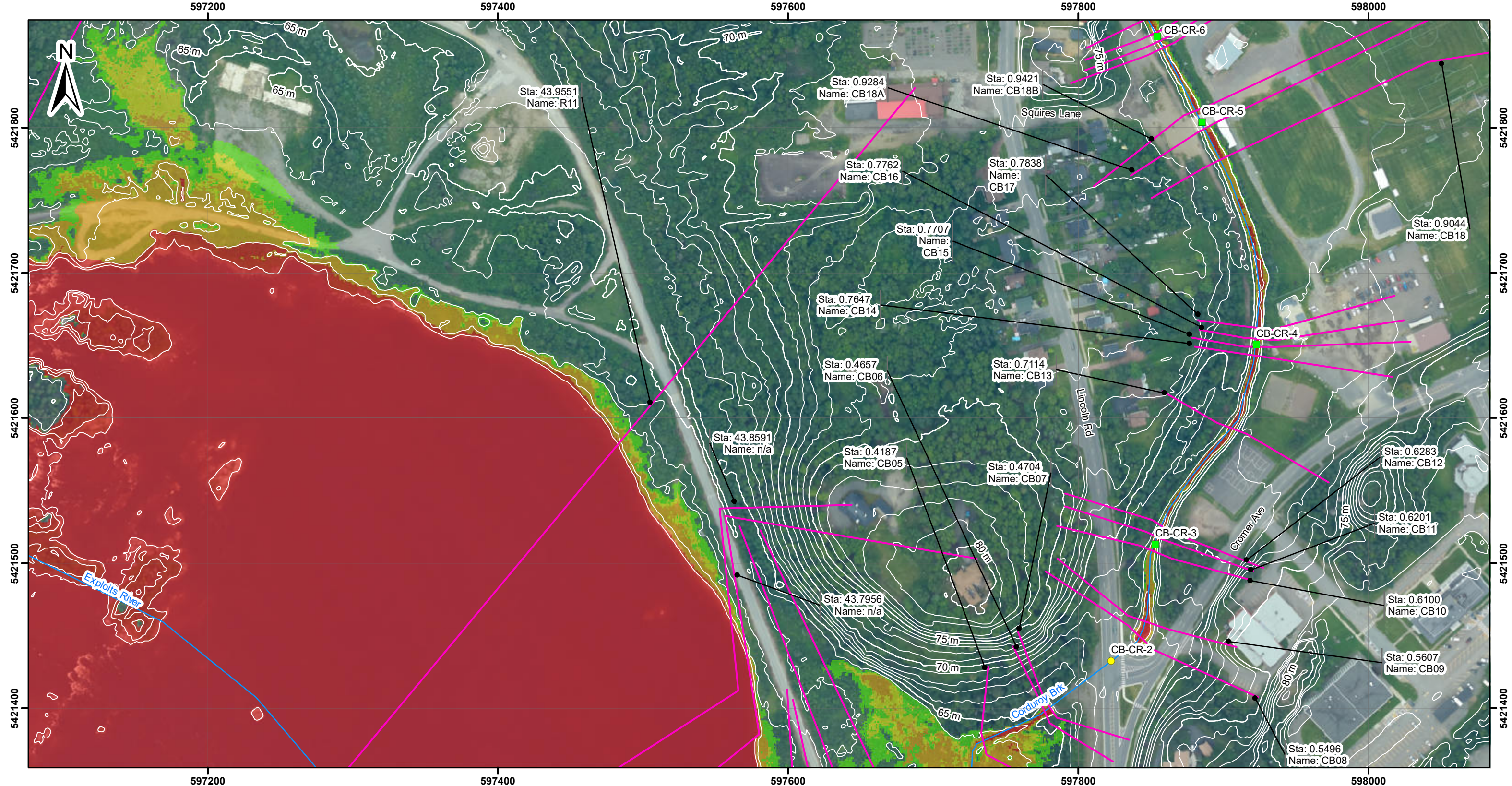

Legend

Flood Hazard

- Low - Caution
- Moderate - Danger for Some - Includes children, the elderly and the infirm
- Significant - Danger for Most - Includes the general public
- Extreme - Danger for All - Includes the emergency services

- Bridge
- Culvert
- Hydrometric Station

Sta: Station

Name: Survey ID

(n/a if not surveyed)

Overland Flooding

Watercourse Centerline

1 m Contours

Cross Sections

NOTES:

- Coordinates are based on the Universal Transverse Mercator Projection, North American Datum 1983, Zone 21N. Elevation data is based on the Canadian Geodetic Vertical Datum (CGVD) 2013.
- Lidar data by Leading Edge Geomatics Aug. 15-16, 2019.
- Aerial imagery in project area by Leading Edge Geomatics Jul. 25-26, 2019.
- Topographic map and world imagery outside project area by ESRI.

0 15 30 60 90 120

Meters

Scale 1:2,500 for 11"x17" paper size

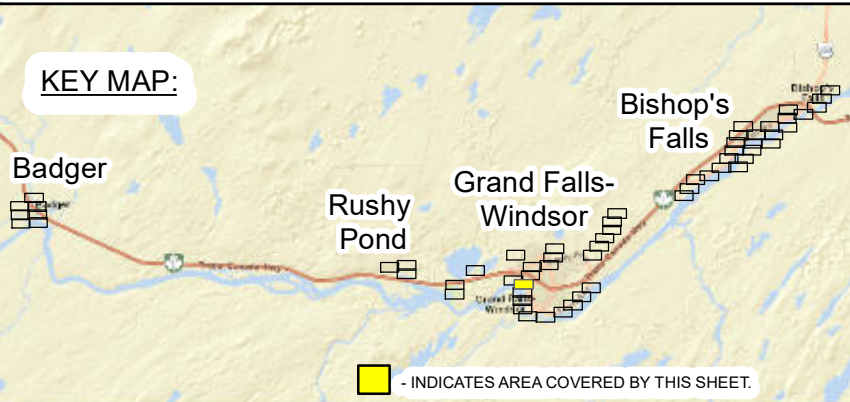

HATCH

Newfoundland
Labrador

WATER RESOURCES MANAGEMENT DIVISION

EXPLOITS RIVER FLOOD RISK MAPPING STUDY

MAP SET #10

FLOOD HAZARD MAP

1:100 AEP - CURRENT CLIMATE

DETAIL MAP

DATE: 05/17/2021

PROJECT #: H-358566

Page 21 of 61

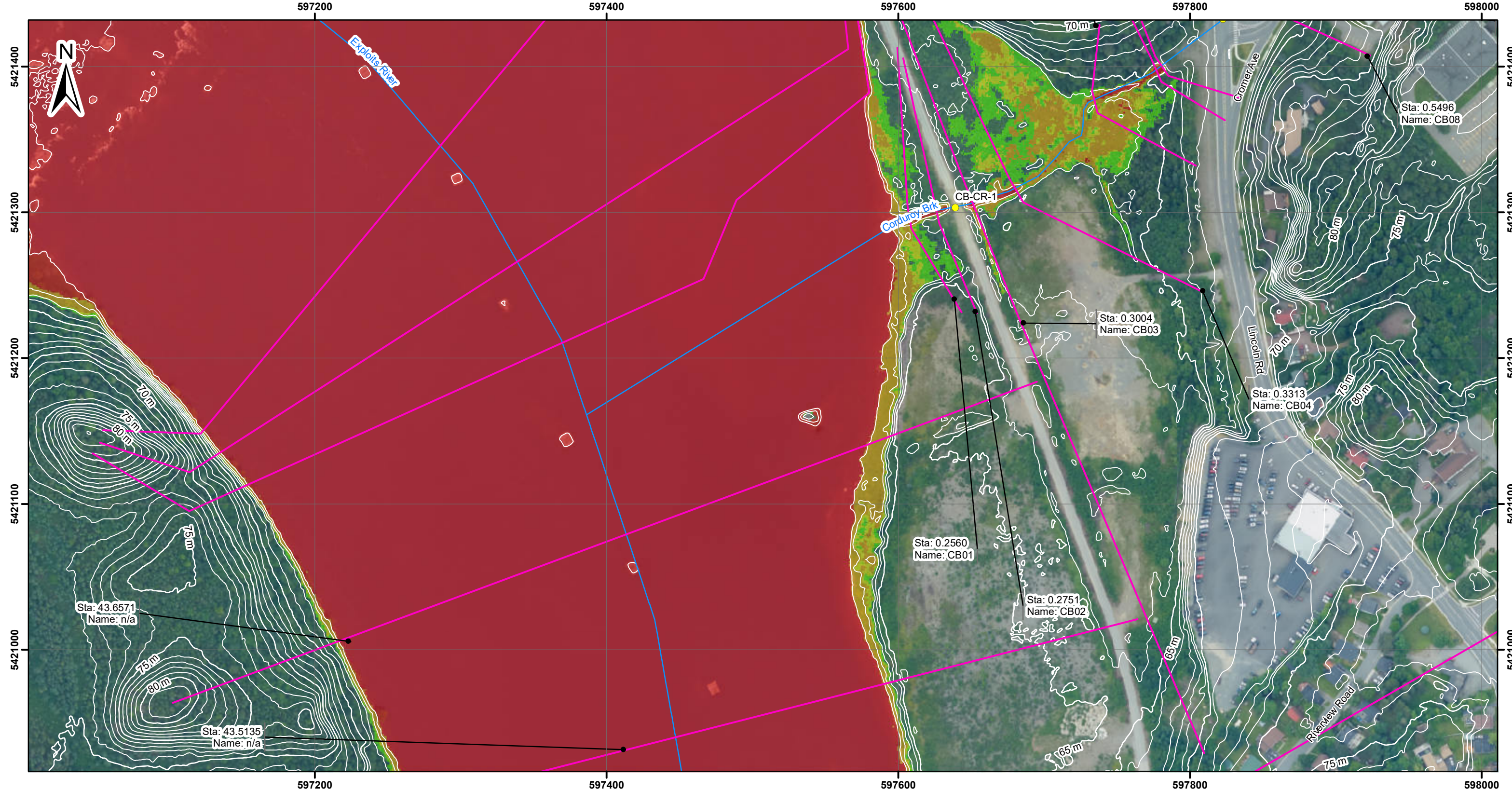

Legend

Low - Caution

Moderate - Danger for Some - Includes children, the elderly and the infirm

Significant - Danger for Most - Includes the general public

Extreme - Danger for All - Includes the emergency services

Bridge

Culvert

Hydrometric Station

Overland Flooding

Watercourse Centerline

1 m Contours

Sta: Station

Name: Survey ID (n/a if not surveyed)

Cross Sections

Flood Hazard

Low - Caution

Moderate - Danger for Some - Includes children, the elderly and the infirm

Significant - Danger for Most - Includes the general public

Extreme - Danger for All - Includes the emergency services

Bridge

Culvert

Hydrometric Station

Overland Flooding

Watercourse Centerline

1 m Contours

Sta: Station

Name: Survey ID (n/a if not surveyed)

Cross Sections

NOTES:

1. Coordinates are based on the Universal Transverse Mercator Projection, North American Datum 1983, Zone 21N. Elevation data is based on the Canadian Geodetic Vertical Datum (CGVD) 2013.

2. Lidar data by Leading Edge Geomatics Aug. 15-16, 2019.

3. Aerial imagery in project area by Leading Edge Geomatics Jul. 25-26, 2019.

4. Topographic map and world imagery outside project area by ESRI.

0 15 30 60 90 120

Meters

Scale 1:2,500 for 11"x17" paper size

KEY MAP:

Badger

Rushy Pond

Grand Falls-Windsor

Bishop's Falls

- INDICATES AREA COVERED BY THIS SHEET.

HATCH

Newfoundland
Labrador

WATER RESOURCES MANAGEMENT DIVISION

EXPLOITS RIVER FLOOD RISK MAPPING STUDY

MAP SET #10
FLOOD HAZARD MAP
1:100 AEP - CURRENT CLIMATE
DETAIL MAP

DATE: 05/17/2021

PROJECT #: H-358566

Page 22 of 61

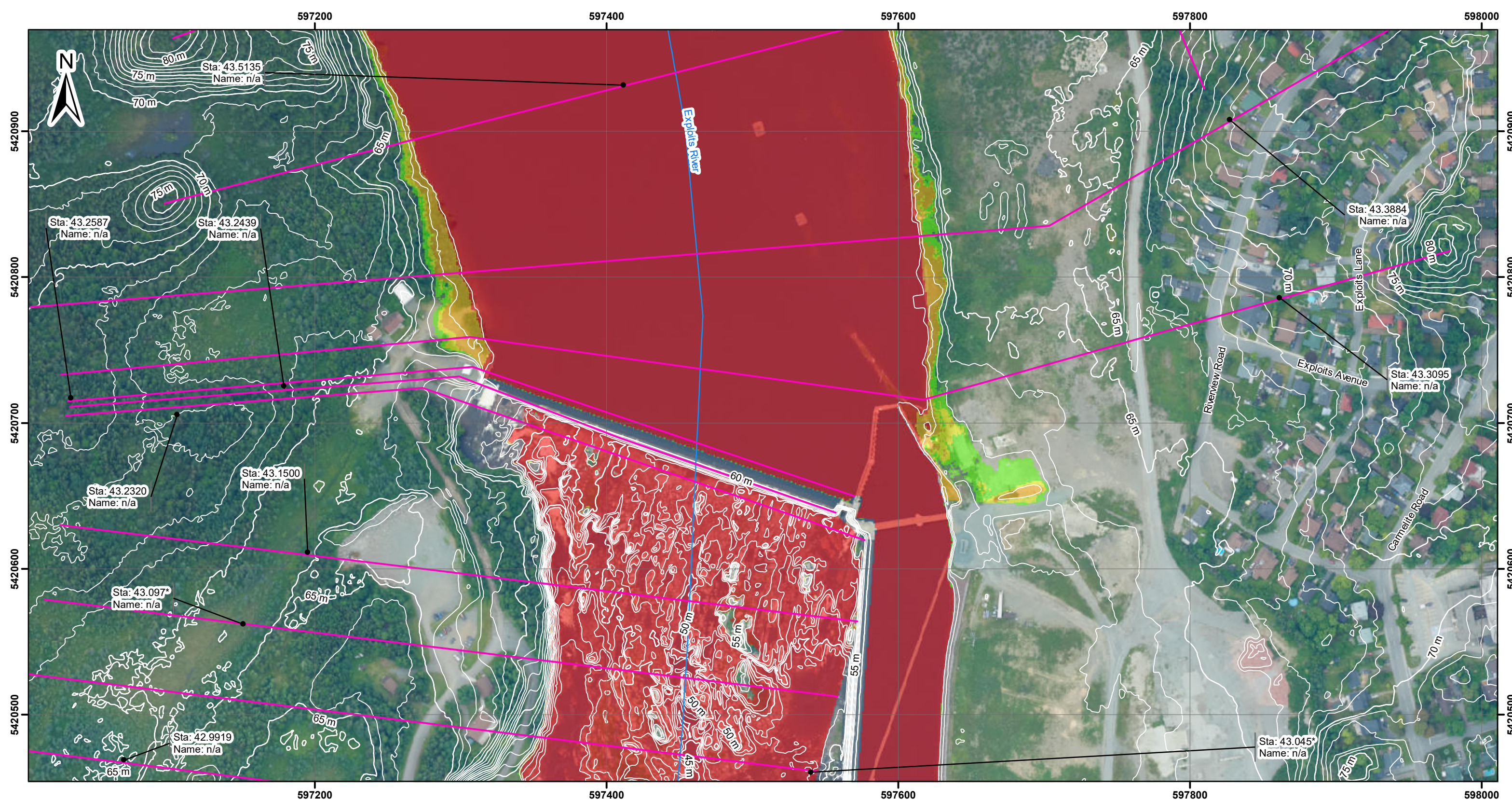

Legend

Overland Flooding

Watercourse Centerline

1 m Contours

Flood Hazard

- Low - Caution
- Moderate - Danger for Some - Includes children, the elderly and the infirm
- Significant - Danger for Most - Includes the general public
- Extreme - Danger for All - Includes the emergency services

Bridge

Culvert

Hydrometric Station

Sta: Station
Name: Survey ID
(n/a if not surveyed)

Cross Sections

NOTES:

- Coordinates are based on the Universal Transverse Mercator Projection, North American Datum 1983, Zone 21N. Elevation data is based on the Canadian Geodetic Vertical Datum (CGVD) 2013.
- Lidar data by Leading Edge Geomatics Aug. 15-16, 2019.
- Aerial imagery in project area by Leading Edge Geomatics Jul. 25-26, 2019.
- Topographic map and world imagery outside project area by ESRI.

0 15 30 60 90 120 Meters

Scale 1:2,500 for 11"x17" paper size

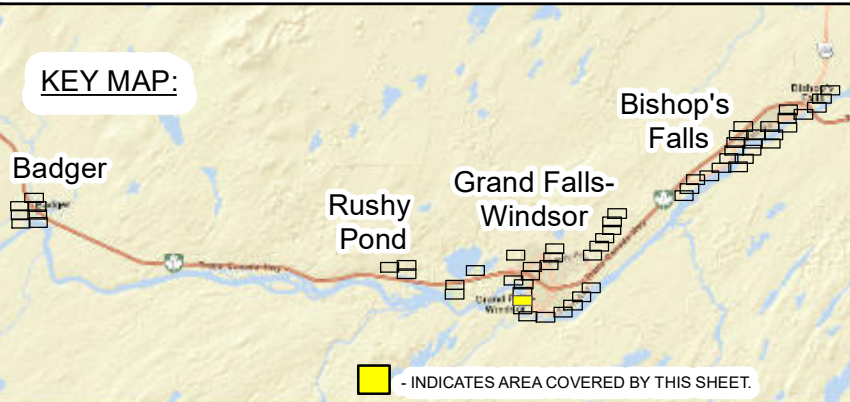

HATCH

WATER RESOURCES MANAGEMENT DIVISION

EXPLOITS RIVER FLOOD RISK MAPPING STUDY

MAP SET #10
FLOOD HAZARD MAP
1:100 AEP - CURRENT CLIMATE
DETAIL MAP

DATE: 05/17/2021

PROJECT #: H-358566

Page 23 of 61

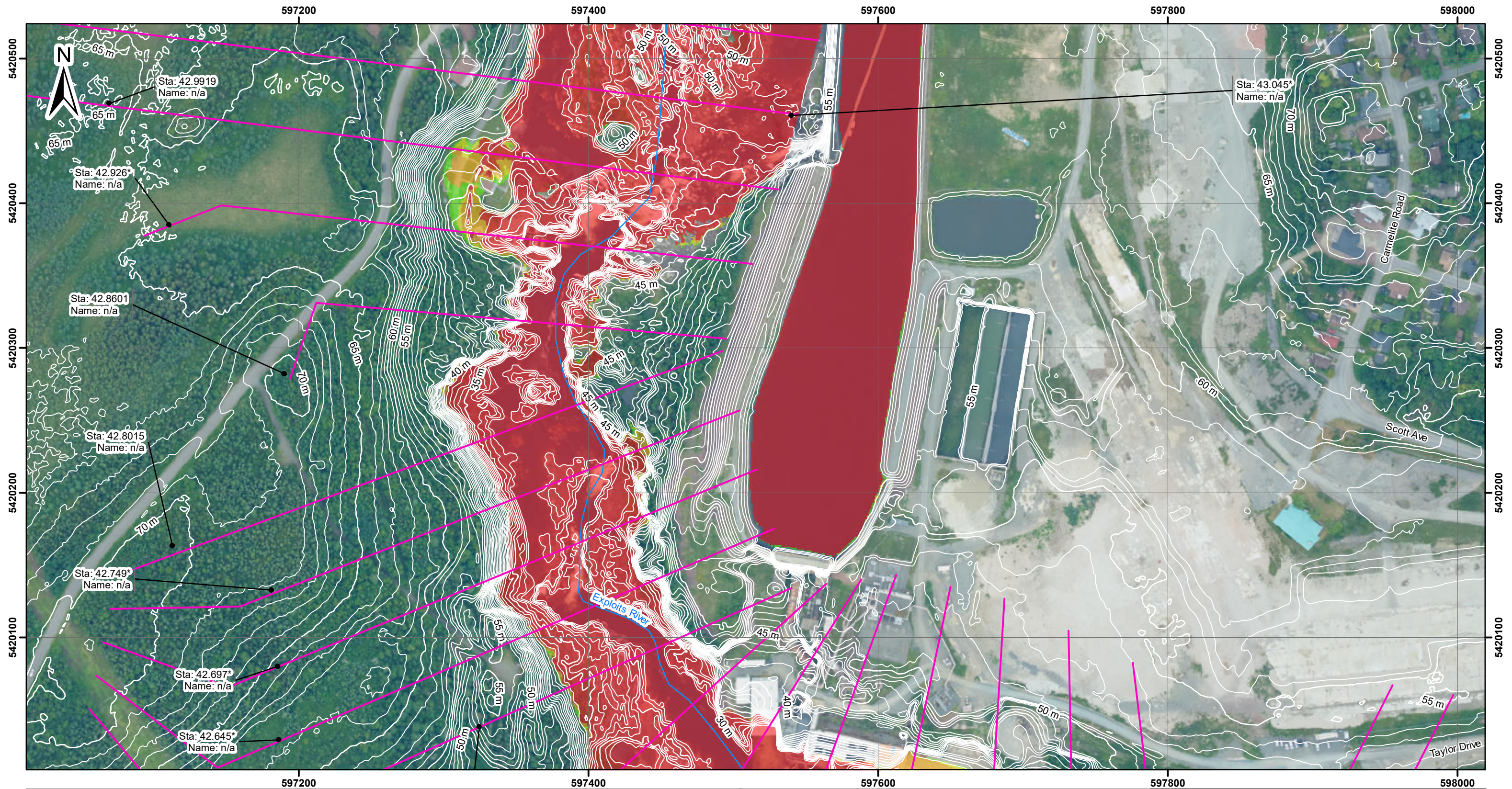

Legend

Flood Hazard

- Low - Caution
- Moderate - Danger for Some - Includes children, the elderly and the infirm
- Significant - Danger for Most - Includes the general public
- Extreme - Danger for All - Includes the emergency services
- Bridge
- Culvert
- Hydrometric Station

- Overland Flooding
- Watercourse Centerline
- 1 m Contours

Sta: Station
Name: Survey ID
(n/a if not surveyed)

NOTES:

- Coordinates are based on the Universal Transverse Mercator Projection, North American Datum 1983, Zone 21N. Elevation data is based on the Canadian Geodetic Vertical Datum (CGVD) 2013.
- Lidar data by Leading Edge Geomatics Aug. 15-16, 2019.
- Aerial imagery in project area by Leading Edge Geomatics Jul. 25-26, 2019.
- Topographic map and world imagery outside project area by ESRI.

0 15 30 60 90 120 Meters

Scale 1:2,500 for 11"x17" paper size

Cross Sections

KEY MAP:

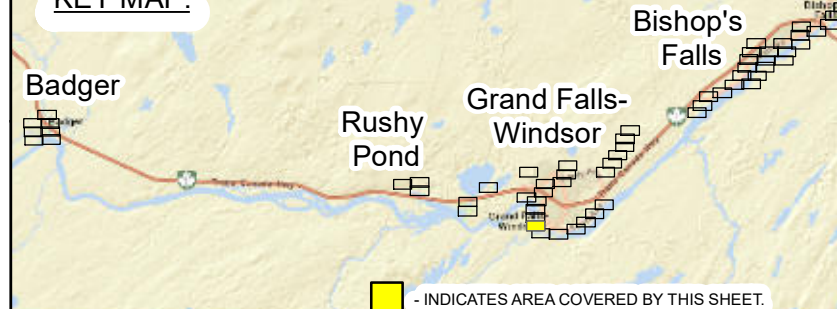

WATER RESOURCES MANAGEMENT DIVISION

EXPLOITS RIVER FLOOD RISK MAPPING STUDY

MAP SET #10
FLOOD HAZARD MAP
1:100 AEP - CURRENT CLIMATE
DETAIL MAP

DATE: 05/17/2021

PROJECT #: H-358566

Page 24 of 61

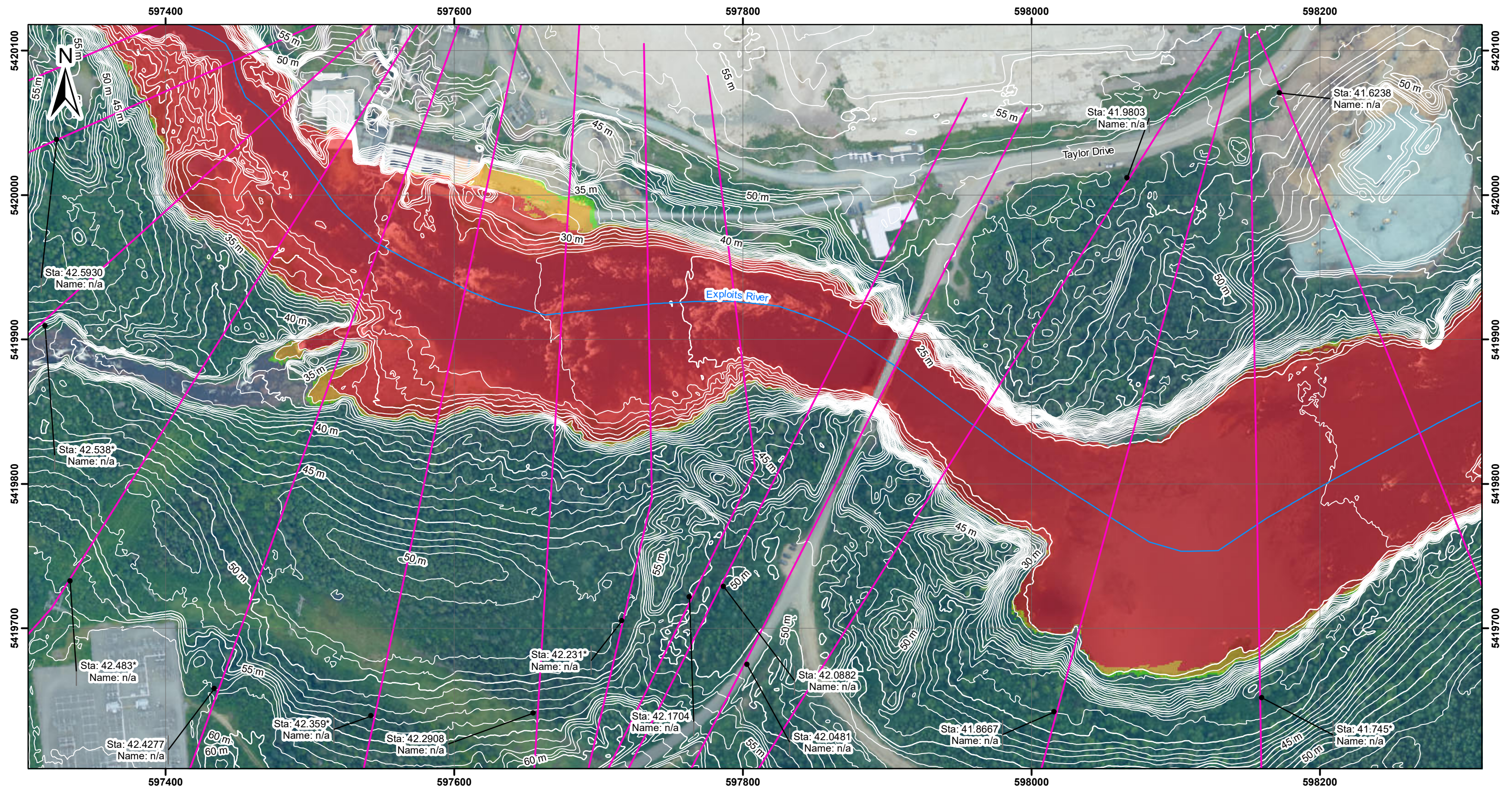

Legend

Flood Hazard

- Low - Caution
- Moderate - Danger for Some - Includes children, the elderly and the infirm
- Significant - Danger for Most - Includes the general public
- Extreme - Danger for All - Includes the emergency services

Overland Flooding

Watercourse Centerline

1 m Contours

Bridge

Culvert

Hydrometric Station

Sta: Station
Name: Survey ID
(n/a if not surveyed)

Cross Sections

NOTES:

- Coordinates are based on the Universal Transverse Mercator Projection, North American Datum 1983, Zone 21N. Elevation data is based on the Canadian Geodetic Vertical Datum (CGVD) 2013.
- Lidar data by Leading Edge Geomatics Aug. 15-16, 2019.
- Aerial imagery in project area by Leading Edge Geomatics Jul. 25-26, 2019.
- Topographic map and world imagery outside project area by ESRI.

0 15 30 60 90 120

Meters

Scale 1:2,500 for 11"x17" paper size

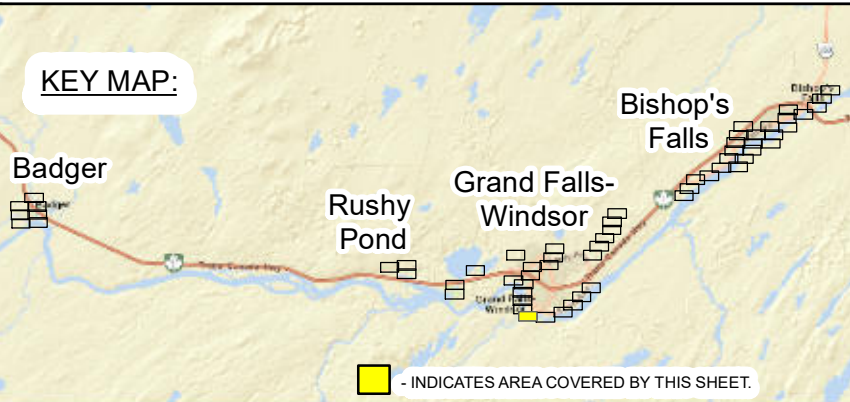

WATER RESOURCES MANAGEMENT DIVISION

EXPLOITS RIVER FLOOD RISK MAPPING STUDY

MAP SET #10
FLOOD HAZARD MAP
1:100 AEP - CURRENT CLIMATE
DETAIL MAP

DATE: 05/17/2021

PROJECT #: H-358566

Page 25 of 61

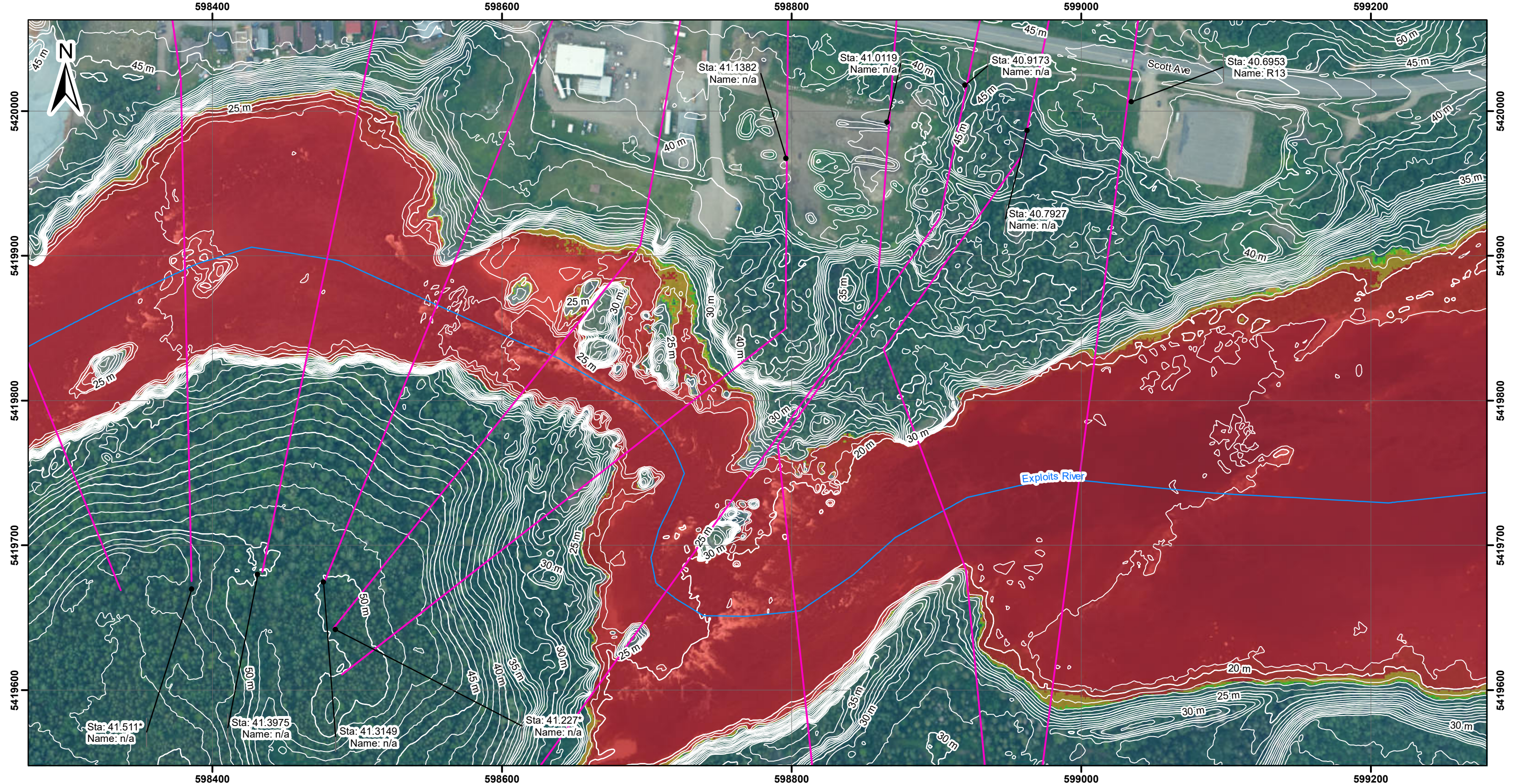

Legend

Flood Hazard

- Low - Caution
- Moderate - Danger for Some - Includes children, the elderly and the infirm
- Significant - Danger for Most - Includes the general public
- Extreme - Danger for All - Includes the emergency services

Overland Flooding

Watercourse Centerline

1 m Contours

Bridge

Culvert

Hydrometric Station

Sta: Station
Name: Survey ID
(n/a if not surveyed)

Cross Sections

NOTES:

- Coordinates are based on the Universal Transverse Mercator Projection, North American Datum 1983, Zone 21N. Elevation data is based on the Canadian Geodetic Vertical Datum (CGVD) 2013.
- Lidar data by Leading Edge Geomatics Aug. 15-16, 2019.
- Aerial imagery in project area by Leading Edge Geomatics Jul. 25-26, 2019.
- Topographic map and world imagery outside project area by ESRI.

0 15 30 60 90 120 Meters
Scale 1:2,500 for 11"x17" paper size

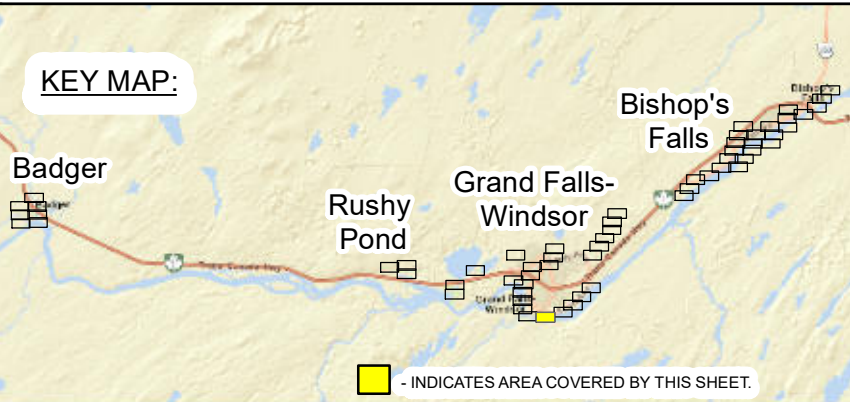

WATER RESOURCES MANAGEMENT DIVISION
EXPLOITS RIVER FLOOD RISK MAPPING STUDY

MAP SET #10
FLOOD HAZARD MAP
1:100 AEP - CURRENT CLIMATE
DETAIL MAP

DATE: 05/17/2021
PROJECT #: H-358566

Page 26 of 61

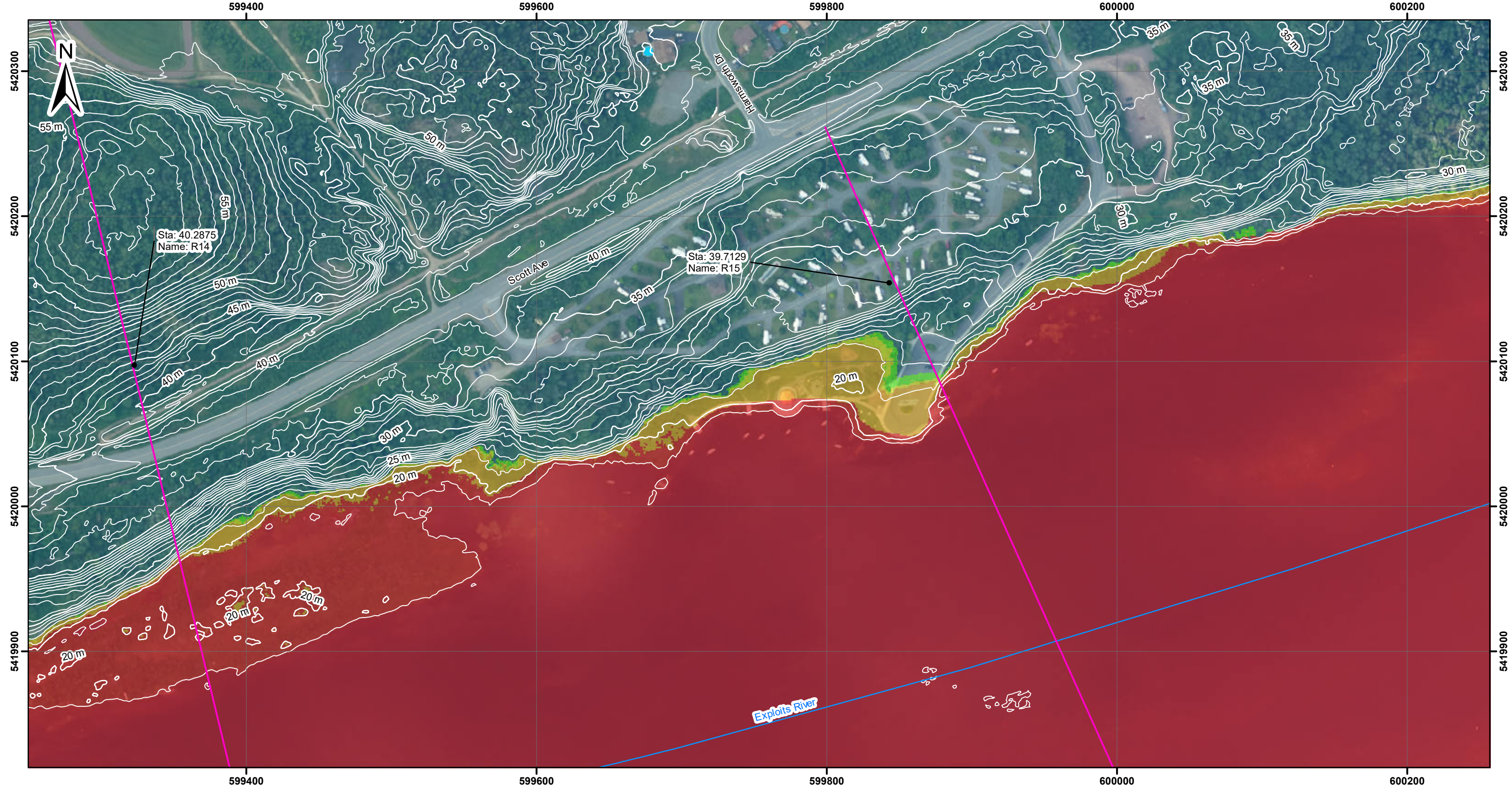

Legend

Low - Caution

Moderate - Danger for Some - Includes children, the elderly and the infirm

Significant - Danger for Most - Includes the general public

Extreme - Danger for All - Includes the emergency services

Bridge

Culvert

Hydrometric Station

Overland Flooding

Watercourse Centerline

1 m Contours

Sta: Station Name: Survey ID (n/a if not surveyed)

Cross Sections

Flood Hazard

Low - Caution

Moderate - Danger for Some - Includes children, the elderly and the infirm

Significant - Danger for Most - Includes the general public

Extreme - Danger for All - Includes the emergency services

Bridge

Culvert

Hydrometric Station

NOTES:

1. Coordinates are based on the Universal Transverse Mercator Projection, North American Datum 1983, Zone 21N. Elevation data is based on the Canadian Geodetic Vertical Datum (CGVD) 2013.

2. Lidar data by Leading Edge Geomatics Aug. 15-16, 2019.

3. Aerial imagery in project area by Leading Edge Geomatics Jul. 25-26, 2019.

4. Topographic map and world imagery outside project area by ESRI.

0 15 30 60 90 120

Meters

Scale 1:2,500 for 11"x17" paper size

KEY MAP:

HATCH

Newfoundland
Labrador

WATER RESOURCES MANAGEMENT DIVISION

EXPLOITS RIVER FLOOD RISK MAPPING STUDY

MAP SET #10
FLOOD HAZARD MAP
1:100 AEP - CURRENT CLIMATE
DETAIL MAP

DATE: 05/17/2021

PROJECT #: H-358566

Page 27 of 61

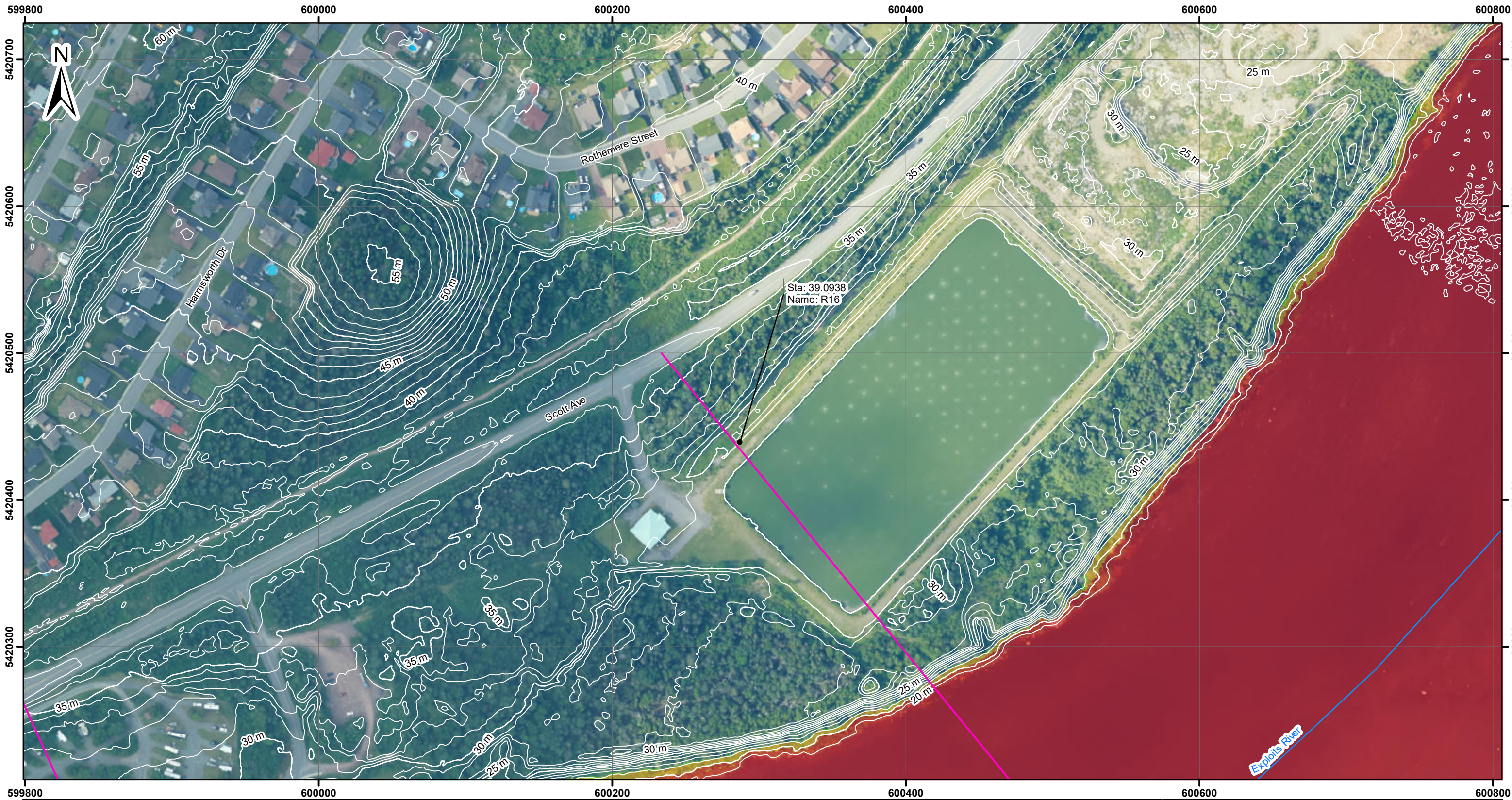

Legend

Flood Hazard

- Low - Caution
- Moderate - Danger for Some - Includes children, the elderly and the infirm
- Significant - Danger for Most - Includes the general public
- Extreme - Danger for All - Includes the emergency services
- Bridge
- Culvert
- Hydrometric Station

- Overland Flooding
- Watercourse Centerline
- 1 m Contours

Sta: Station
Name: Survey ID
(n/a if not surveyed)

NOTES:

- Coordinates are based on the Universal Transverse Mercator Projection, North American Datum 1983, Zone 21N. Elevation data is based on the Canadian Geodetic Vertical Datum (CGVD) 2013.
- Lidar data by Leading Edge Geomatics Aug. 15-16, 2019.
- Aerial imagery in project area by Leading Edge Geomatics Jul. 25-26, 2019.
- Topographic map and world imagery outside project area by ESRI.

0 15 30 60 90 120 Meters

Scale 1:2,500 for 11"x17" paper size

Cross Sections

KEY MAP:

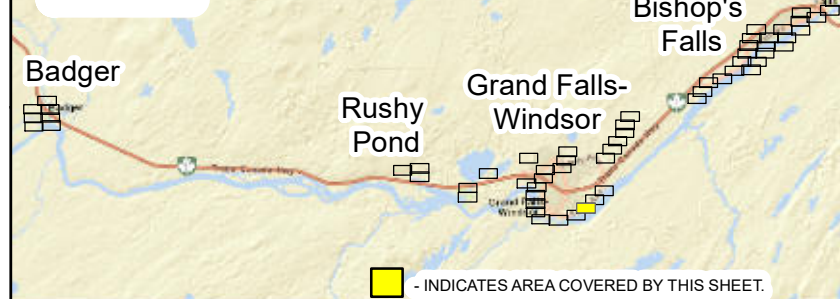

WATER RESOURCES MANAGEMENT DIVISION

EXPLOITS RIVER FLOOD RISK MAPPING STUDY

MAP SET #10
FLOOD HAZARD MAP
1:100 AEP - CURRENT CLIMATE
DETAIL MAP

DATE: 05/17/2021

PROJECT #: H-358566

Page 28 of 61

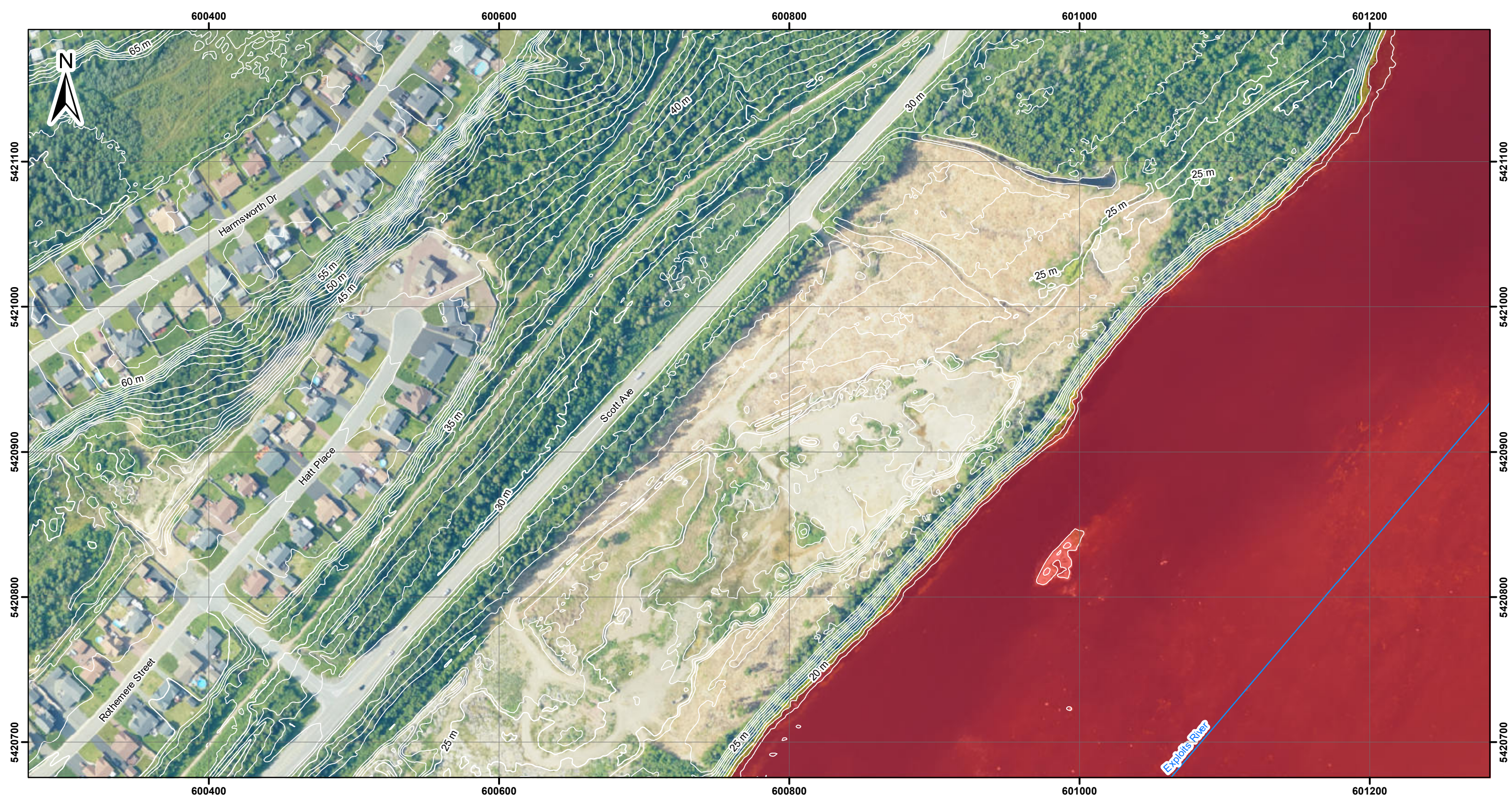

Legend

Overland Flooding

Watercourse Centerline

Flood Hazard

- Low - Caution
- Moderate - Danger for Some - Includes children, the elderly and the infirm
- Significant - Danger for Most - Includes the general public
- Extreme - Danger for All - Includes the emergency services

Bridge

Culvert

Hydrometric Station

Sta: Station Name: Survey ID (n/a if not surveyed)

Cross Sections

1 m Contours

NOTES:

- Coordinates are based on the Universal Transverse Mercator Projection, North American Datum 1983, Zone 21N. Elevation data is based on the Canadian Geodetic Vertical Datum (CGVD) 2013.
- Lidar data by Leading Edge Geomatics Aug. 15-16, 2019.
- Aerial imagery in project area by Leading Edge Geomatics Jul. 25-26, 2019.
- Topographic map and world imagery outside project area by ESRI.

0 15 30 60 90 120 Meters

Scale 1:2,500 for 11"x17" paper size

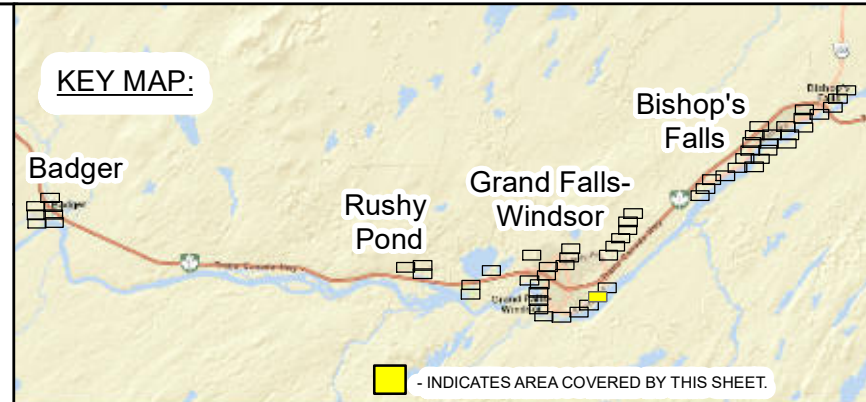

WATER RESOURCES MANAGEMENT DIVISION

EXPLOITS RIVER FLOOD RISK MAPPING STUDY

MAP SET #10
FLOOD HAZARD MAP
1:100 AEP - CURRENT CLIMATE
DETAIL MAP

DATE: 05/17/2021

PROJECT #: H-358566

Page 29 of 61

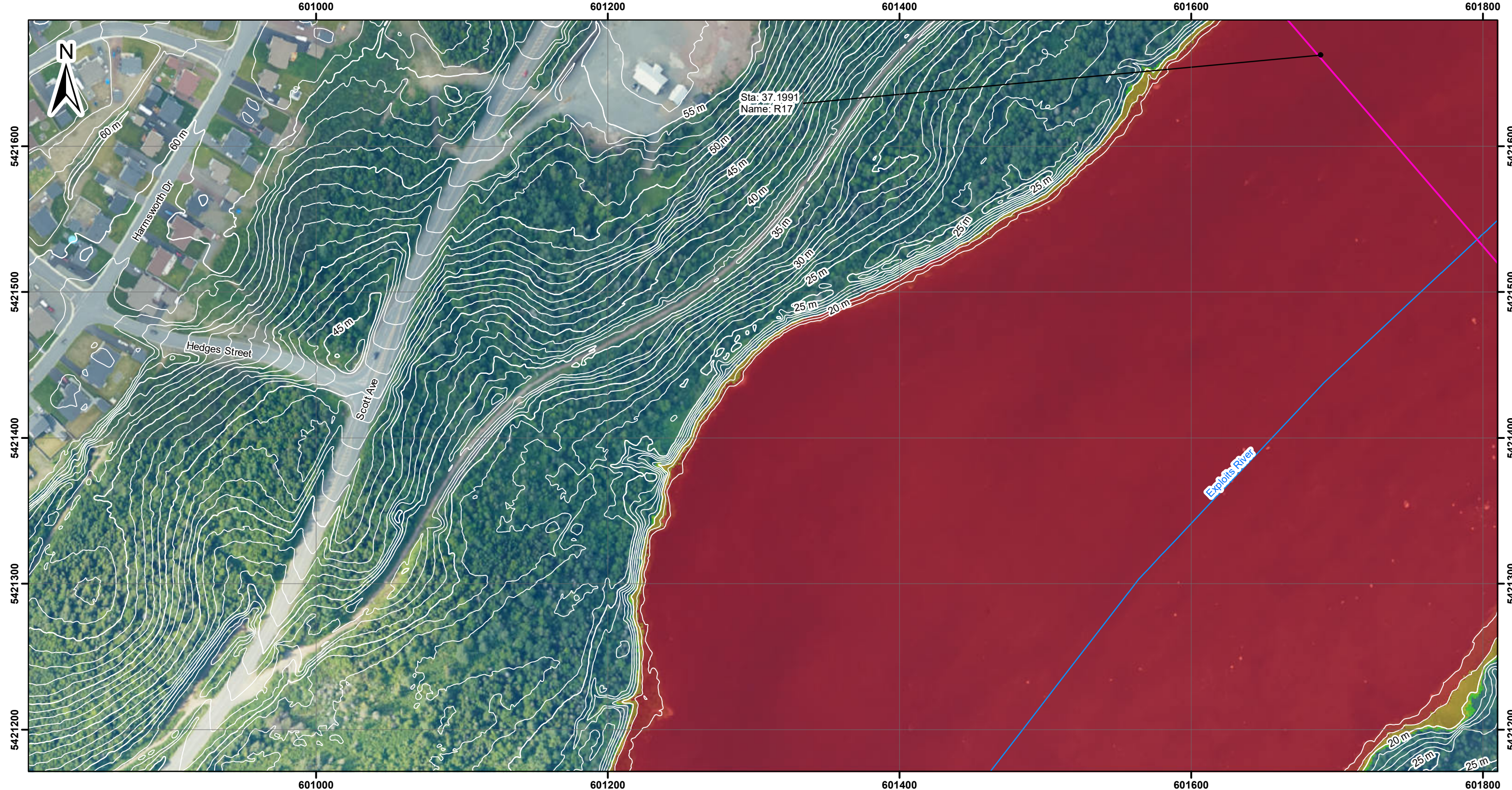

Legend

Low - Caution

Moderate - Danger for Some - Includes children, the elderly and the infirm

Significant - Danger for Most - Includes the general public

Extreme - Danger for All - Includes the emergency services

Bridge

Culvert

Hydrometric Station

Overland Flooding

Watercourse Centerline

1 m Contours

Sta: Station

Name: Survey ID (n/a if not surveyed)

Cross Sections

0 15 30 60 90 120

Meters

Scale 1:2,500 for 11"x17" paper size

KEY MAP:

HATCH

Newfoundland
Labrador

WATER RESOURCES MANAGEMENT DIVISION

EXPLOITS RIVER FLOOD RISK MAPPING STUDY

MAP SET #10
FLOOD HAZARD MAP
1:100 AEP - CURRENT CLIMATE
DETAIL MAP

DATE: 05/17/2021

PROJECT #: H-358566

Page 30 of 61

NOTES:

1. Coordinates are based on the Universal Transverse Mercator Projection, North American Datum 1983, Zone 21N. Elevation data is based on the Canadian Geodetic Vertical Datum (CGVD) 2013.

2. Lidar data by Leading Edge Geomatics Aug. 15-16, 2019.

3. Aerial imagery in project area by Leading Edge Geomatics Jul. 25-26, 2019.

4. Topographic map and world imagery outside project area by ESRI.

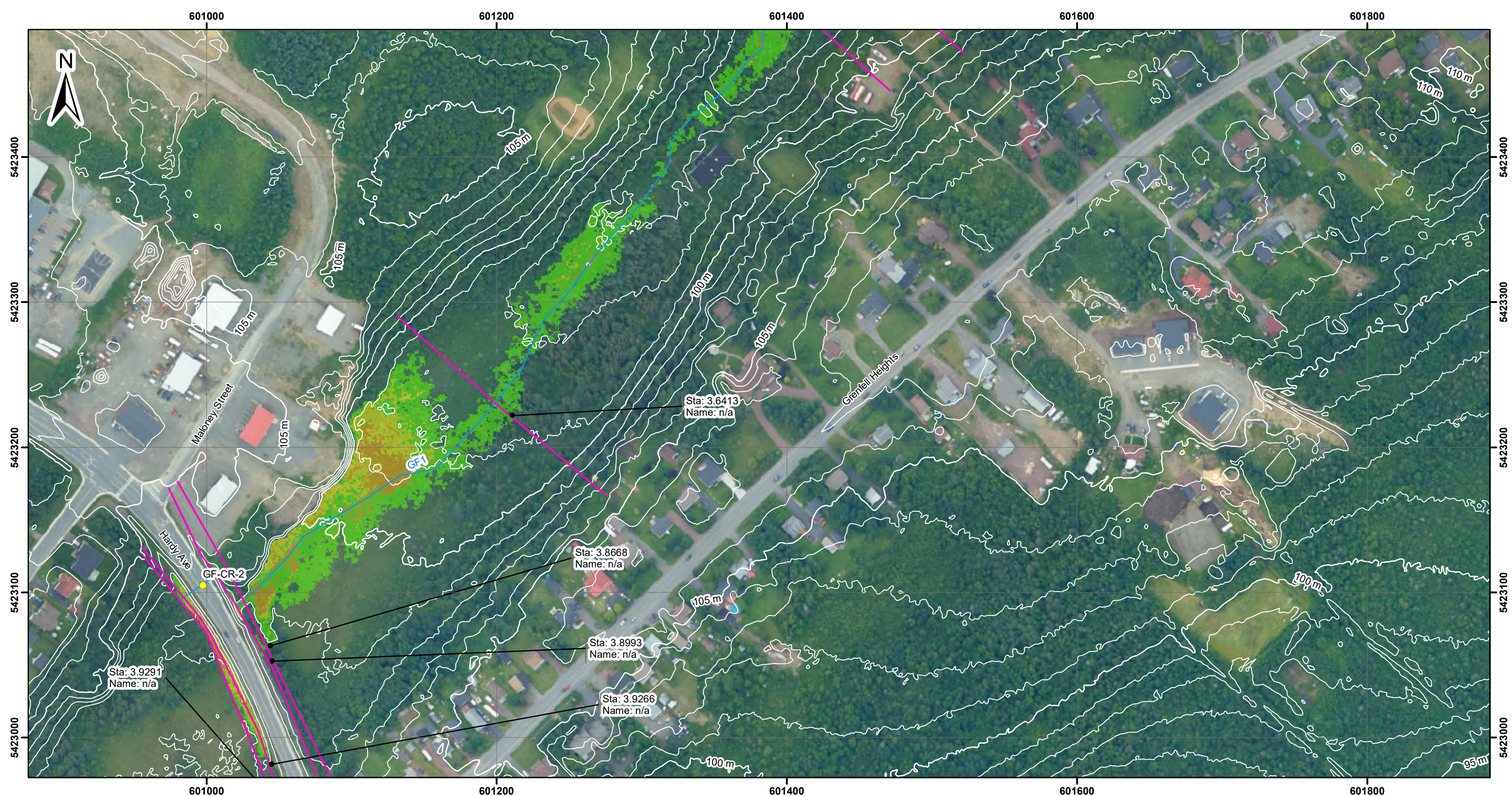

Legend

Low - Caution

Moderate - Danger for Some - Includes children, the elderly and the infirm

Significant - Danger for Most - Includes the general public

Extreme - Danger for All - Includes the emergency services

Bridge

Culvert

Hydrometric Station

Overland Flooding

Watercourse Centerline

1 m Contours

Sta: Station

Name: Survey ID (n/a if not surveyed)

Cross Sections

Flood Hazard

Low - Caution

Moderate - Danger for Some - Includes children, the elderly and the infirm

Significant - Danger for Most - Includes the general public

Extreme - Danger for All - Includes the emergency services

Bridge

Culvert

Hydrometric Station

NOTES:

1. Coordinates are based on the Universal Transverse Mercator Projection, North American Datum 1983, Zone 21N. Elevation data is based on the Canadian Geodetic Vertical Datum (CGVD) 2013.

2. Lidar data by Leading Edge Geomatics Aug. 15-16, 2019.

3. Aerial imagery in project area by Leading Edge Geomatics Jul. 25-26, 2019.

4. Topographic map and world imagery outside project area by ESRI.

0 15 30 60 90 120

Meters

Scale 1:2,500 for 11"x17" paper size

KEY MAP:

HATCH

Newfoundland
Labrador

WATER RESOURCES MANAGEMENT DIVISION

EXPLOITS RIVER FLOOD RISK MAPPING STUDY

MAP SET #10
FLOOD HAZARD MAP
1:100 AEP - CURRENT CLIMATE
DETAIL MAP

DATE: 05/17/2021

PROJECT #: H-358566

Page 31 of 61

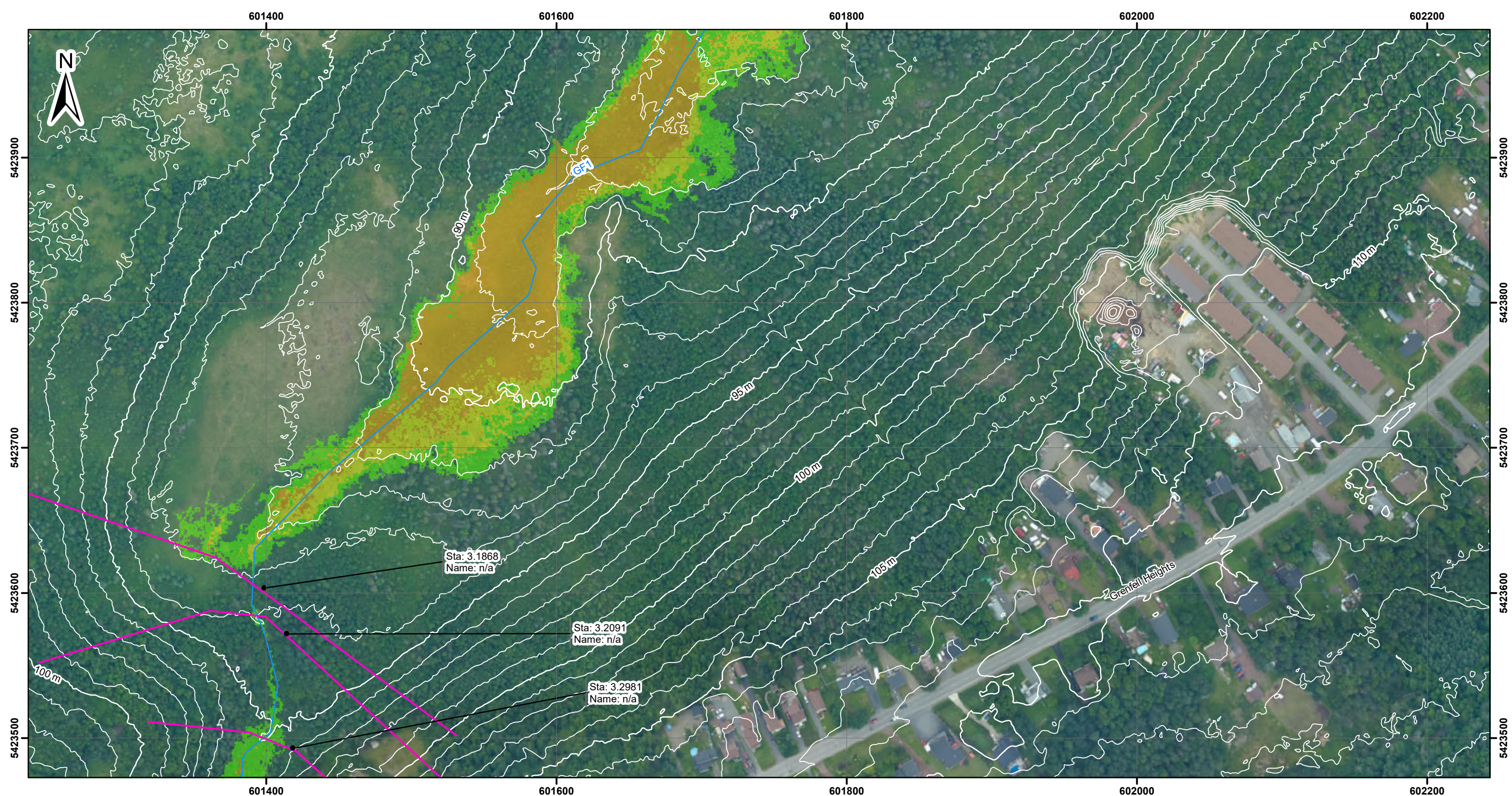

Legend

Low - Caution

Moderate - Danger for Some - Includes children, the elderly and the infirm

Significant - Danger for Most - Includes the general public

Extreme - Danger for All - Includes the emergency services

Bridge

Culvert

Hydrometric Station

Overland Flooding

Watercourse Centerline

1 m Contours

Sta: Station

Name: Survey ID (n/a if not surveyed)

Cross Sections

NOTES:

- Coordinates are based on the Universal Transverse Mercator Projection, North American Datum 1983, Zone 21N. Elevation data is based on the Canadian Geodetic Vertical Datum (CGVD) 2013.
- Lidar data by Leading Edge Geomatics Aug. 15-16, 2019.
- Aerial imagery in project area by Leading Edge Geomatics Jul. 25-26, 2019.
- Topographic map and world imagery outside project area by ESRI.

0 15 30 60 90 120

Meters

Scale 1:2,500 for 11"x17" paper size

KEY MAP:

HATCH

Newfoundland
Labrador

WATER RESOURCES MANAGEMENT DIVISION

EXPLOITS RIVER FLOOD RISK MAPPING STUDY

MAP SET #10
FLOOD HAZARD MAP
1:100 AEP - CURRENT CLIMATE
DETAIL MAP

DATE: 05/17/2021

PROJECT #: H-358566

Page 32 of 61

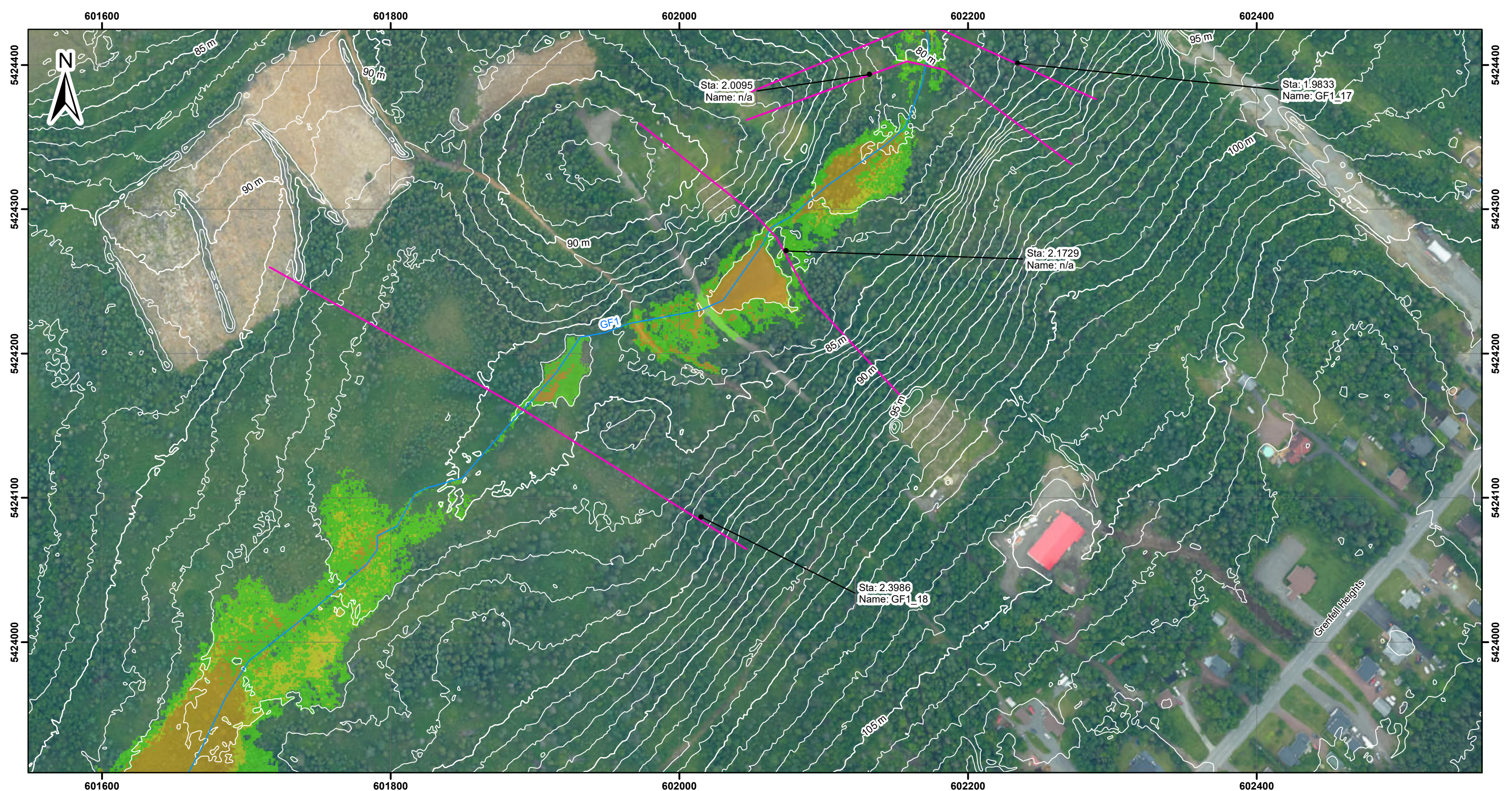

Legend

Flood Hazard

- Low - Caution
- Moderate - Danger for Some - Includes children, the elderly and the infirm
- Significant - Danger for Most - Includes the general public
- Extreme - Danger for All - Includes the emergency services

Overland Flooding

Watercourse Centerline

1 m Contours

Bridge

Culvert

Hydrometric Station

Sta: Station
Name: Survey ID
(n/a if not surveyed)

Cross Sections

NOTES:

- Coordinates are based on the Universal Transverse Mercator Projection, North American Datum 1983, Zone 21N. Elevation data is based on the Canadian Geodetic Vertical Datum (CGVD) 2013.
- Lidar data by Leading Edge Geomatics Aug. 15-16, 2019.
- Aerial imagery in project area by Leading Edge Geomatics Jul. 25-26, 2019.
- Topographic map and world imagery outside project area by ESRI.

0 15 30 60 90 120

Meters

Scale 1:2,500 for 11"x17" paper size

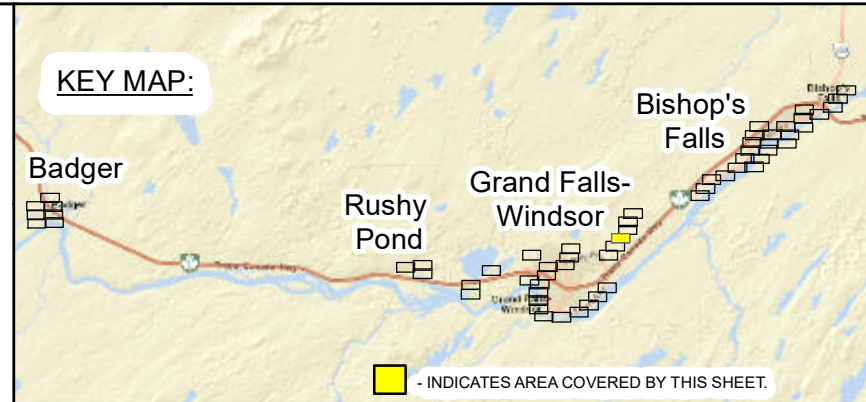

WATER RESOURCES MANAGEMENT DIVISION

EXPLOITS RIVER FLOOD RISK MAPPING STUDY

MAP SET #10
FLOOD HAZARD MAP
1:100 AEP - CURRENT CLIMATE
DETAIL MAP

DATE: 05/17/2021

PROJECT #: H-358566

Page 33 of 61

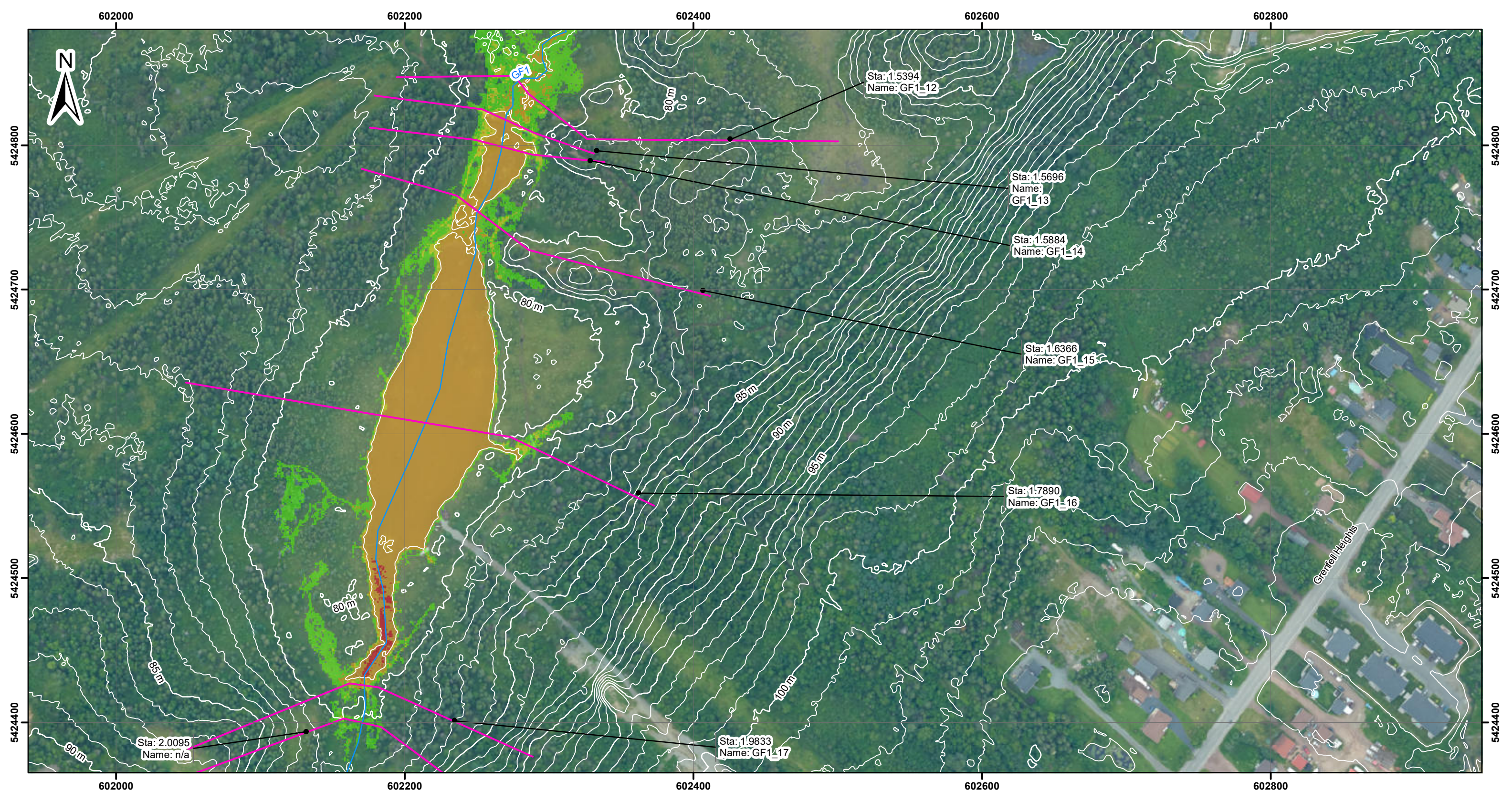

Legend

Flood Hazard

Low - Caution

Moderate - Danger for Some - Includes children, the elderly and the infirm

Significant - Danger for Most - Includes the general public

Extreme - Danger for All - Includes the emergency services

Bridge

Culvert

Hydrometric Station

Overland Flooding

Watercourse Centerline

1 m Contours

Sta: Station
Name: Survey ID
(n/a if not surveyed)

Cross Sections

0 15 30 60 90 120

Meters

Scale 1:2,500 for 11"x17" paper size

NOTES:

1. Coordinates are based on the Universal Transverse Mercator Projection, North American Datum 1983, Zone 21N. Elevation data is based on the Canadian Geodetic Vertical Datum (CGVD) 2013.

2. Lidar data by Leading Edge Geomatics Aug. 15-16, 2019.

3. Aerial imagery in project area by Leading Edge Geomatics Jul. 25-26, 2019.

4. Topographic map and world imagery outside project area by ESRI.

KEY MAP:

- INDICATES AREA COVERED BY THIS SHEET.

HATCH

Newfoundland
Labrador

WATER RESOURCES MANAGEMENT DIVISION

EXPLOITS RIVER FLOOD RISK MAPPING STUDY

MAP SET #10
FLOOD HAZARD MAP
1:100 AEP - CURRENT CLIMATE
DETAIL MAP

DATE: 05/17/2021

PROJECT #: H-358566

Page 34 of 61

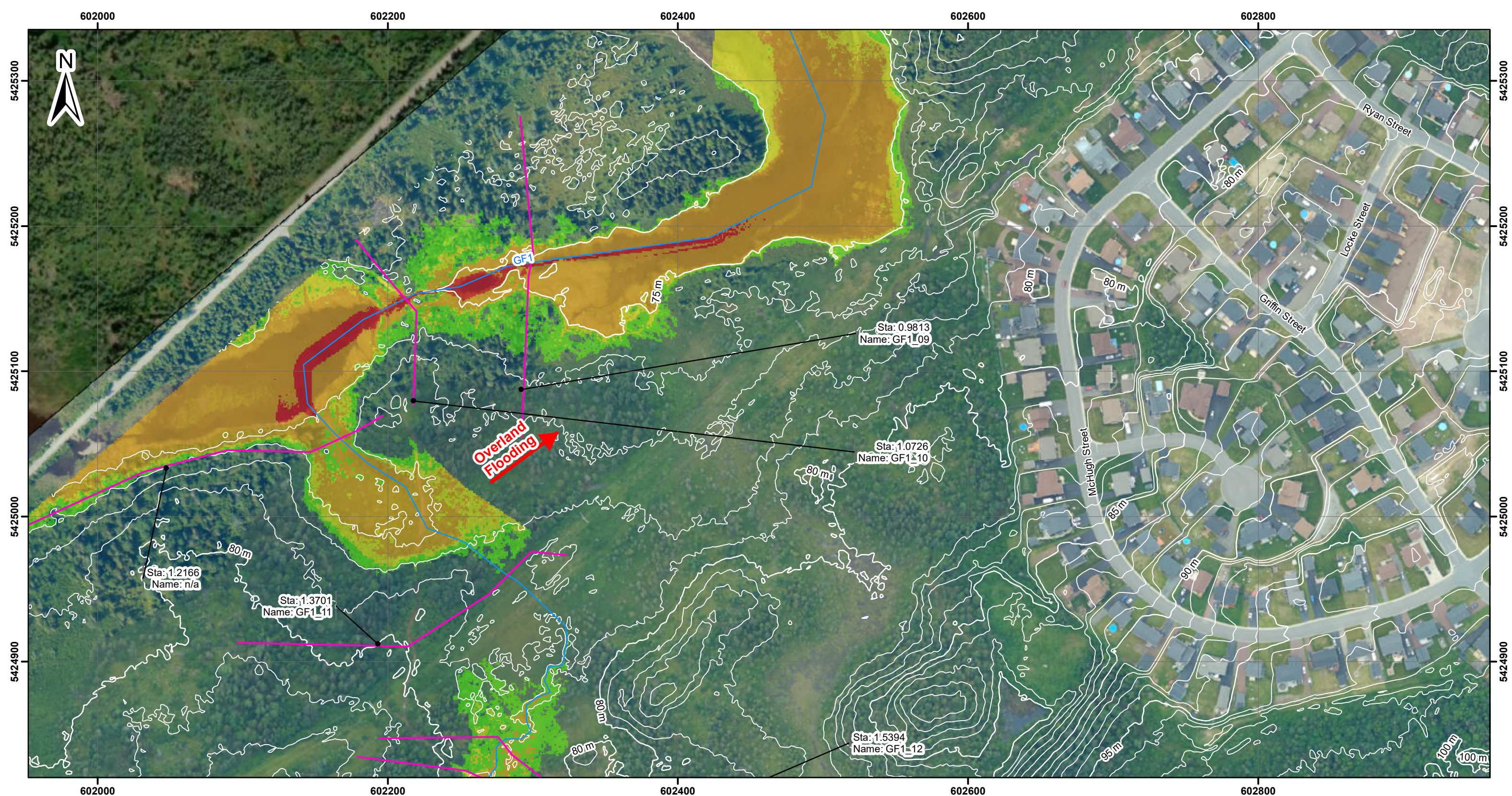

Legend

Flood Hazard

- Low - Caution
- Moderate - Danger for Some - Includes children, the elderly and the infirm
- Significant - Danger for Most - Includes the general public
- Extreme - Danger for All - Includes the emergency services

Bridge
Culvert
Hydrometric Station

Sta: Station
Name: Survey ID
(n/a if not surveyed)

Overland Flooding
Watercourse Centerline
1 m Contours

NOTES:

- Coordinates are based on the Universal Transverse Mercator Projection, North American Datum 1983, Zone 21N. Elevation data is based on the Canadian Geodetic Vertical Datum (CGVD) 2013.
- Lidar data by Leading Edge Geomatics Aug. 15-16, 2019.
- Aerial imagery in project area by Leading Edge Geomatics Jul. 25-26, 2019.
- Topographic map and world imagery outside project area by ESRI.

0 15 30 60 90 120 Meters

Scale 1:2,500 for 11"x17" paper size

Cross Sections

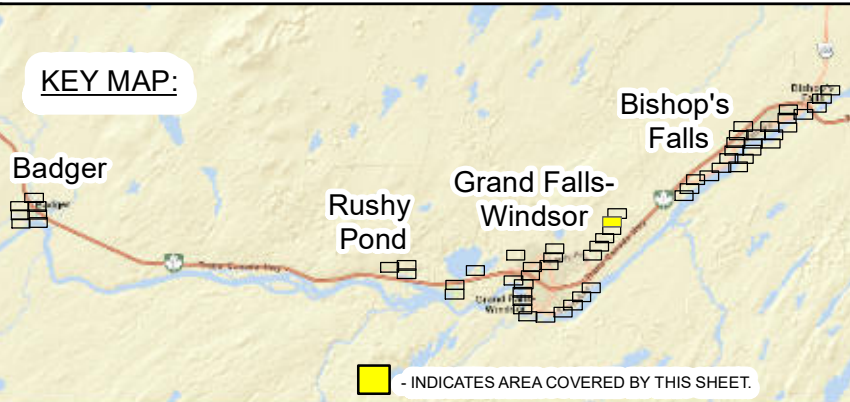

HATCH Newfoundland Labrador

WATER RESOURCES MANAGEMENT DIVISION

EXPLOITS RIVER FLOOD RISK MAPPING STUDY

MAP SET #10
FLOOD HAZARD MAP
1:100 AEP - CURRENT CLIMATE
DETAIL MAP

DATE: 05/17/2021
PROJECT #: H-358566

Page 35 of 61

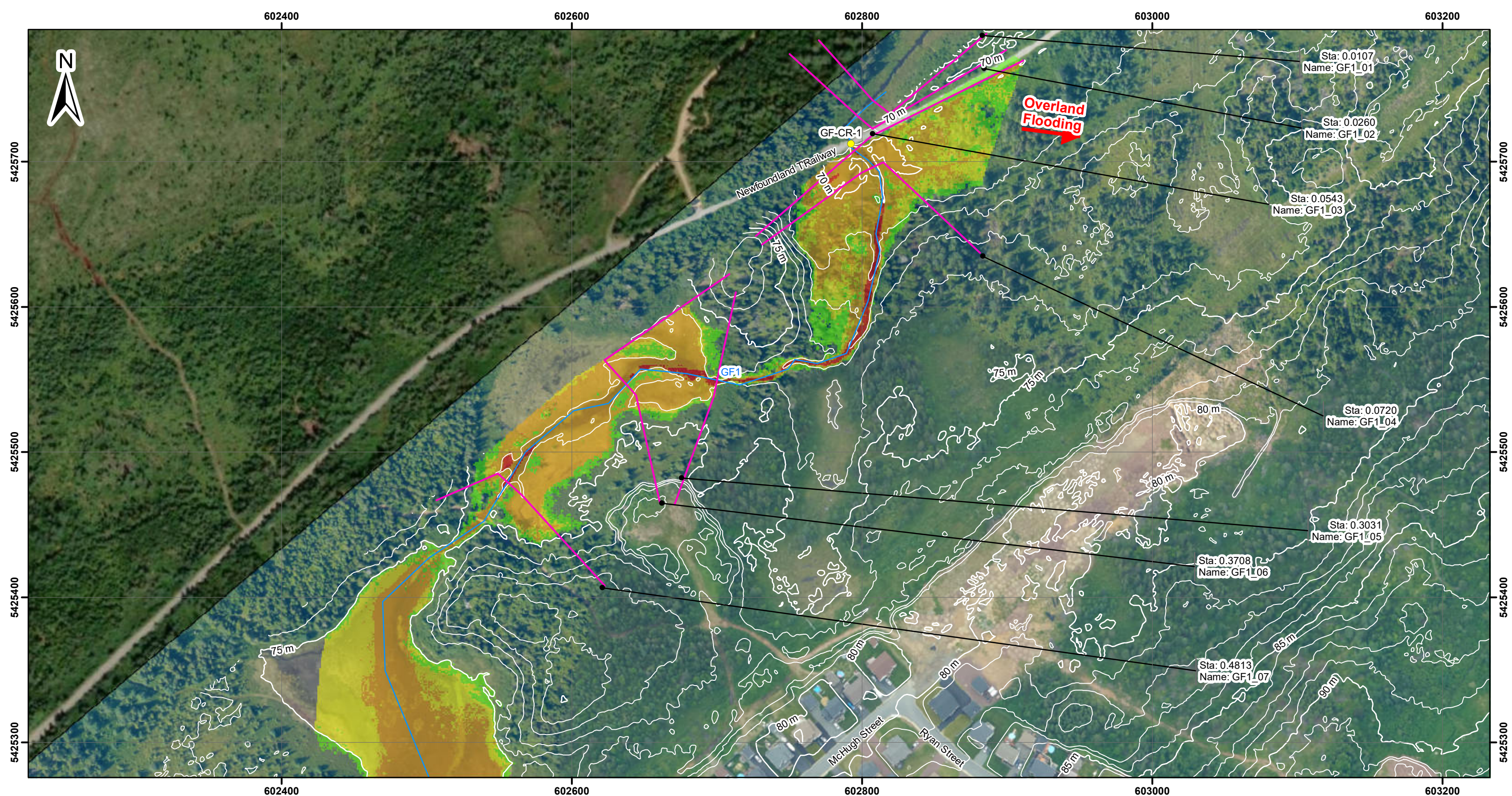

Legend

Flood Hazard

- Low - Caution
- Moderate - Danger for Some - Includes children, the elderly and the infirm
- Significant - Danger for Most - Includes the general public
- Extreme - Danger for All - Includes the emergency services

Bridge

Culvert

Hydrometric Station

Sta: Station

Name: Survey ID (n/a if not surveyed)

Overland Flooding

Watercourse Centerline

1 m Contours

Cross Sections

NOTES:

- Coordinates are based on the Universal Transverse Mercator Projection, North American Datum 1983, Zone 21N. Elevation data is based on the Canadian Geodetic Vertical Datum (CGVD) 2013.
- Lidar data by Leading Edge Geomatics Aug. 15-16, 2019.
- Aerial imagery in project area by Leading Edge Geomatics Jul. 25-26, 2019.
- Topographic map and world imagery outside project area by ESRI.

0 15 30 60 90 120 Meters

Scale 1:2,500 for 11"x17" paper size

KEY MAP:

HATCH

Newfoundland
Labrador

WATER RESOURCES MANAGEMENT DIVISION

EXPLOITS RIVER FLOOD RISK MAPPING STUDY

MAP SET #10
FLOOD HAZARD MAP
1:100 AEP - CURRENT CLIMATE
DETAIL MAP

DATE: 05/17/2021

PROJECT #: H-358566

Page 36 of 61

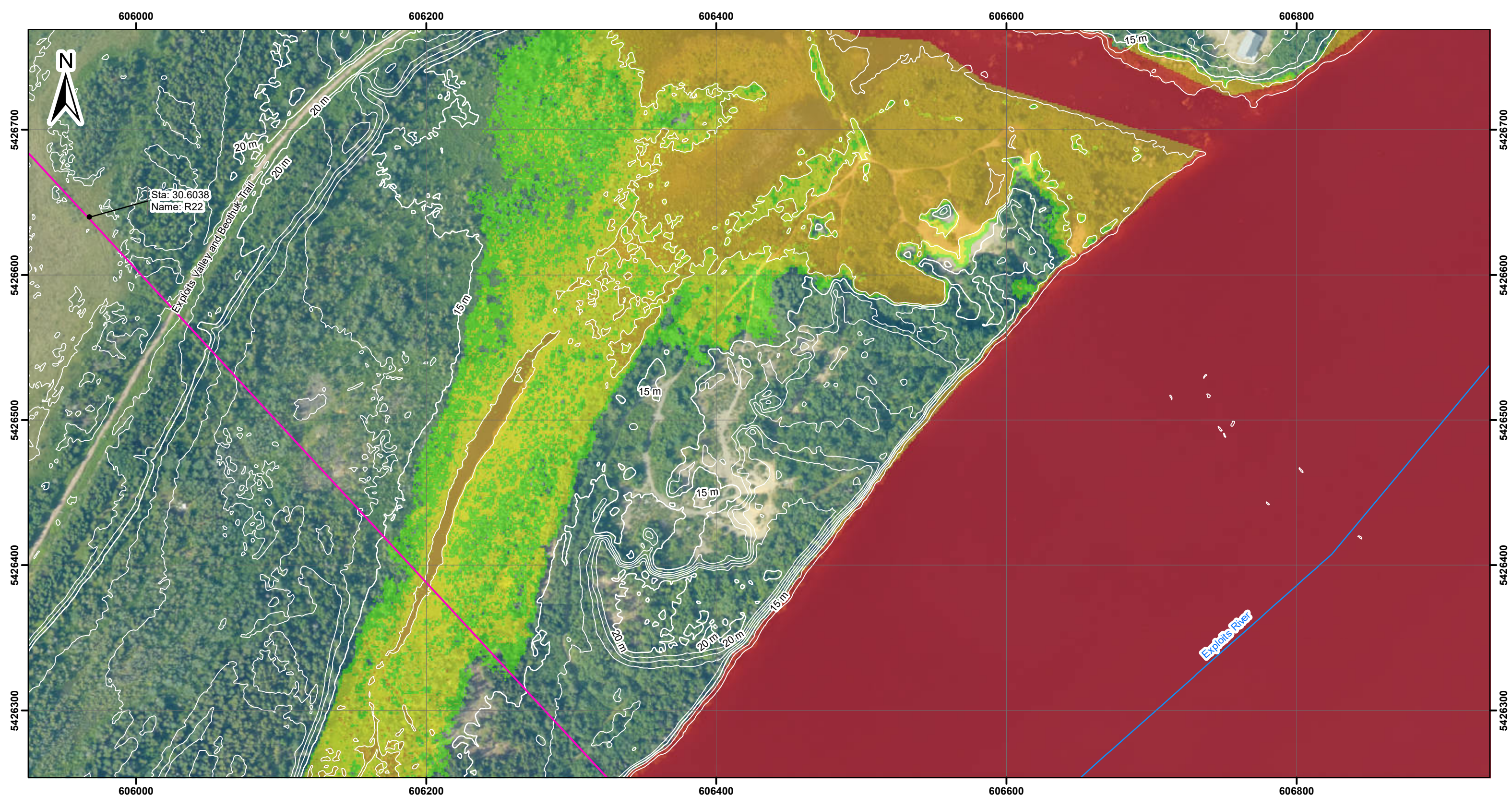

Legend

Flood Hazard

- Low - Caution
- Moderate - Danger for Some - Includes children, the elderly and the infirm
- Significant - Danger for Most - Includes the general public
- Extreme - Danger for All - Includes the emergency services

Bridge
Culvert
Hydrometric Station

Sta: Station
Name: Survey ID
(n/a if not surveyed)

Overland Flooding
Watercourse Centerline
1 m Contours

NOTES:

- Coordinates are based on the Universal Transverse Mercator Projection, North American Datum 1983, Zone 21N. Elevation data is based on the Canadian Geodetic Vertical Datum (CGVD) 2013.
- Lidar data by Leading Edge Geomatics Aug. 15-16, 2019.
- Aerial imagery in project area by Leading Edge Geomatics Jul. 25-26, 2019.
- Topographic map and world imagery outside project area by ESRI.

0 15 30 60 90 120 Meters

Scale 1:2,500 for 11"x17" paper size

Cross Sections

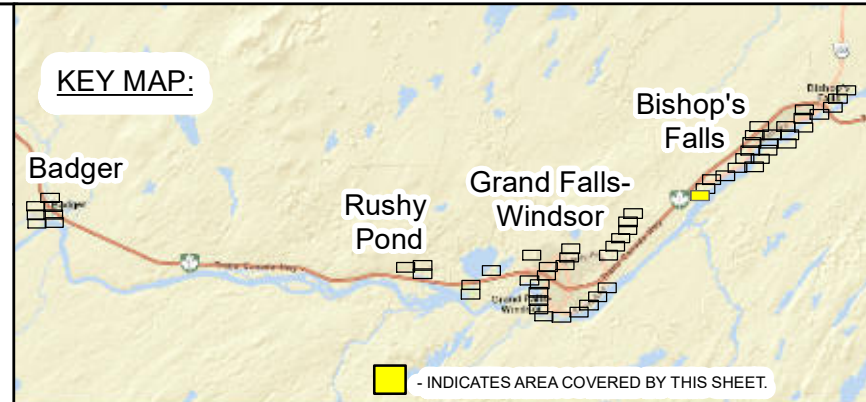

HATCH Newfoundland Labrador

WATER RESOURCES MANAGEMENT DIVISION

EXPLOITS RIVER FLOOD RISK MAPPING STUDY

MAP SET #10
FLOOD HAZARD MAP
1:100 AEP - CURRENT CLIMATE
DETAIL MAP

DATE: 05/17/2021
PROJECT #: H-358566

Page 37 of 61

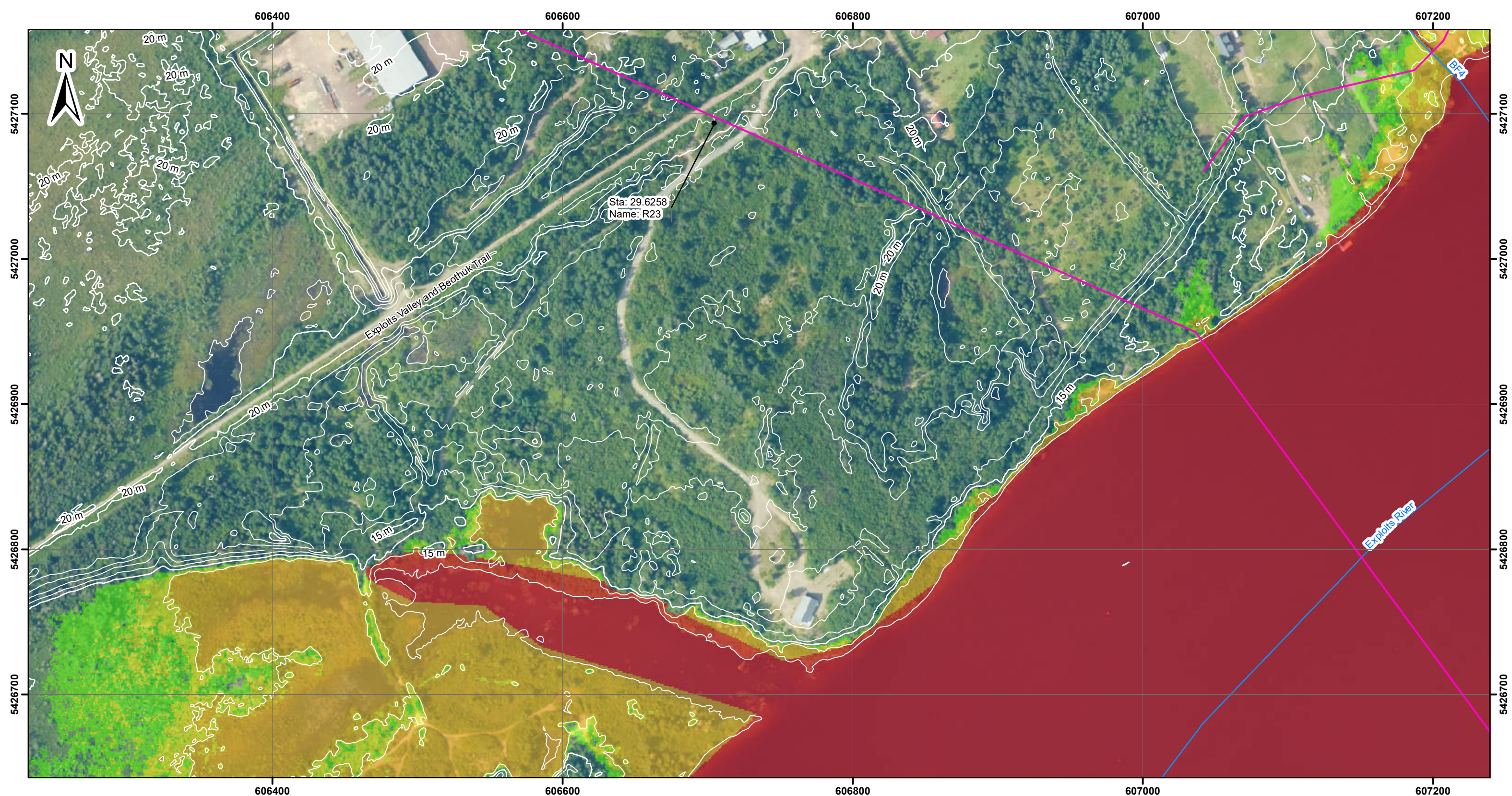

Legend

Low - Caution

Moderate - Danger for Some - Includes children, the elderly and the infirm

Significant - Danger for Most - Includes the general public

Extreme - Danger for All - Includes the emergency services

Bridge

Culvert

Hydrometric Station

Overland Flooding

Watercourse Centerline

1 m Contours

Sta: Station

Name: Survey ID (n/a if not surveyed)

NOTES:

1. Coordinates are based on the Universal Transverse Mercator Projection, North American Datum 1983, Zone 21N. Elevation data is based on the Canadian Geodetic Vertical Datum (CGVD) 2013.

2. Lidar data by Leading Edge Geomatics Aug. 15-16, 2019.

3. Aerial imagery in project area by Leading Edge Geomatics Jul. 25-26, 2019.

4. Topographic map and world imagery outside project area by ESRI.

0 15 30 60 90 120

Meters

Scale 1:2,500 for 11"x17" paper size

KEY MAP:

Badger

Rushy Pond

Grand Falls-Windsor

Bishop's Falls

- INDICATES AREA COVERED BY THIS SHEET.

HATCH

Newfoundland
Labrador

WATER RESOURCES MANAGEMENT DIVISION

EXPLOITS RIVER FLOOD RISK MAPPING STUDY

MAP SET #10
FLOOD HAZARD MAP
1:100 AEP - CURRENT CLIMATE
DETAIL MAP

DATE: 05/17/2021

PROJECT #: H-358566

Page 38 of 61

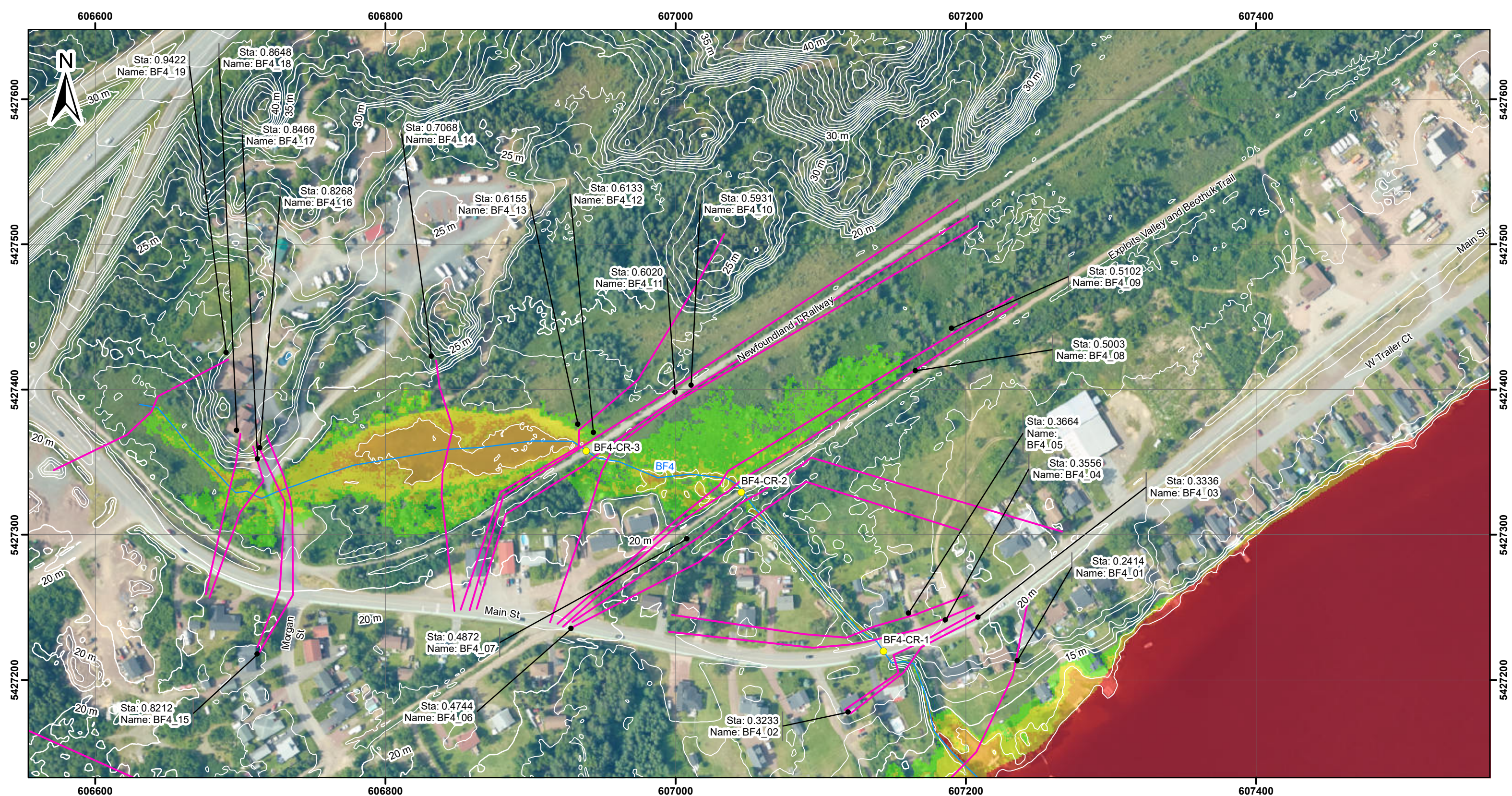

Legend

Overland Flooding

Watercourse Centerline

Flood Hazard

- Low - Caution
- Moderate - Danger for Some - Includes children, the elderly and the infirm
- Significant - Danger for Most - Includes the general public
- Extreme - Danger for All - Includes the emergency services

Bridge

Culvert

Hydrometric Station

Sta: Station
Name: Survey ID
(n/a if not surveyed)

Cross Sections

1 m Contours

NOTES:

- Coordinates are based on the Universal Transverse Mercator Projection, North American Datum 1983, Zone 21N. Elevation data is based on the Canadian Geodetic Vertical Datum (CGVD) 2013.
- Lidar data by Leading Edge Geomatics Aug. 15-16, 2019.
- Aerial imagery in project area by Leading Edge Geomatics Jul. 25-26, 2019.
- Topographic map and world imagery outside project area by ESRI.

0 15 30 60 90 120 Meters

Scale 1:2,500 for 11"x17" paper size

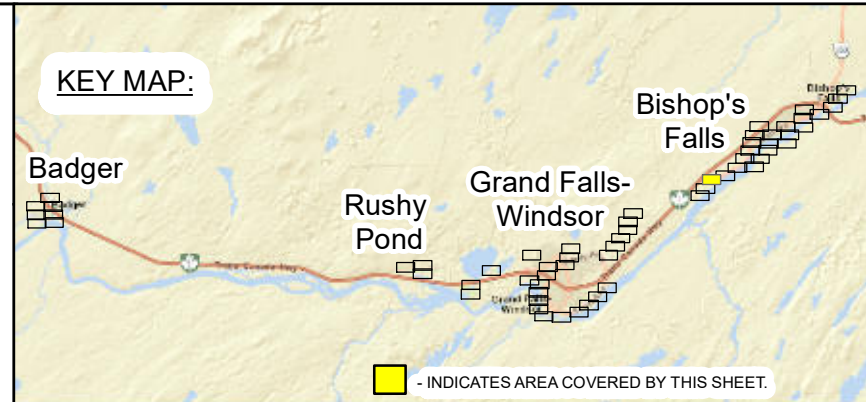

HATCH

WATER RESOURCES MANAGEMENT DIVISION

EXPLOITS RIVER FLOOD RISK MAPPING STUDY

MAP SET #10
FLOOD HAZARD MAP
1:100 AEP - CURRENT CLIMATE
DETAIL MAP

DATE: 05/17/2021

PROJECT #: H-358566

Page 39 of 61

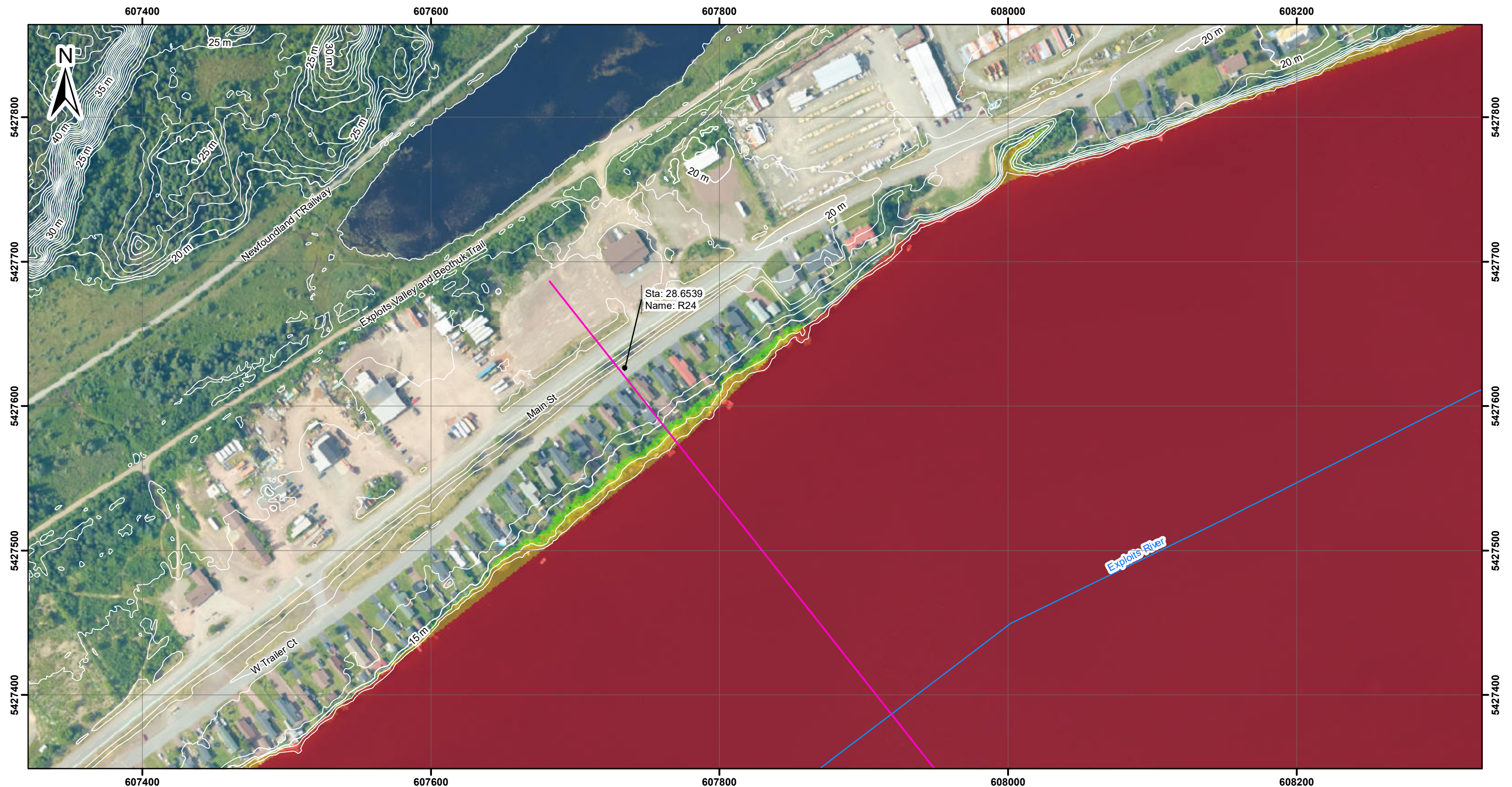

Legend

Flood Hazard

Low - Caution

Moderate - Danger for Some - Includes children, the elderly and the infirm

Significant - Danger for Most - Includes the general public

Extreme - Danger for All - Includes the emergency services

Bridge

Culvert

Hydrometric Station

Overland Flooding

Watercourse Centerline

1 m Contours

Sta: Station
Name: Survey ID
(n/a if not surveyed)

Cross Sections

NOTES:

1. Coordinates are based on the Universal Transverse Mercator Projection, North American Datum 1983, Zone 21N. Elevation data is based on the Canadian Geodetic Vertical Datum (CGVD) 2013.

2. Lidar data by Leading Edge Geomatics Aug. 15-16, 2019.

3. Aerial imagery in project area by Leading Edge Geomatics Jul. 25-26, 2019.

4. Topographic map and world imagery outside project area by ESRI.

015306090120

Meters

Scale 1:2,500 for 11"x17" paper size

KEY MAP:

- INDICATES AREA COVERED BY THIS SHEET.

HATCH

Newfoundland
Labrador

WATER RESOURCES MANAGEMENT DIVISION

EXPLOITS RIVER FLOOD RISK MAPPING STUDY

MAP SET #10
FLOOD HAZARD MAP
1:100 AEP - CURRENT CLIMATE
DETAIL MAP

DATE: 05/17/2021

PROJECT #: H-358566

Page 40 of 61

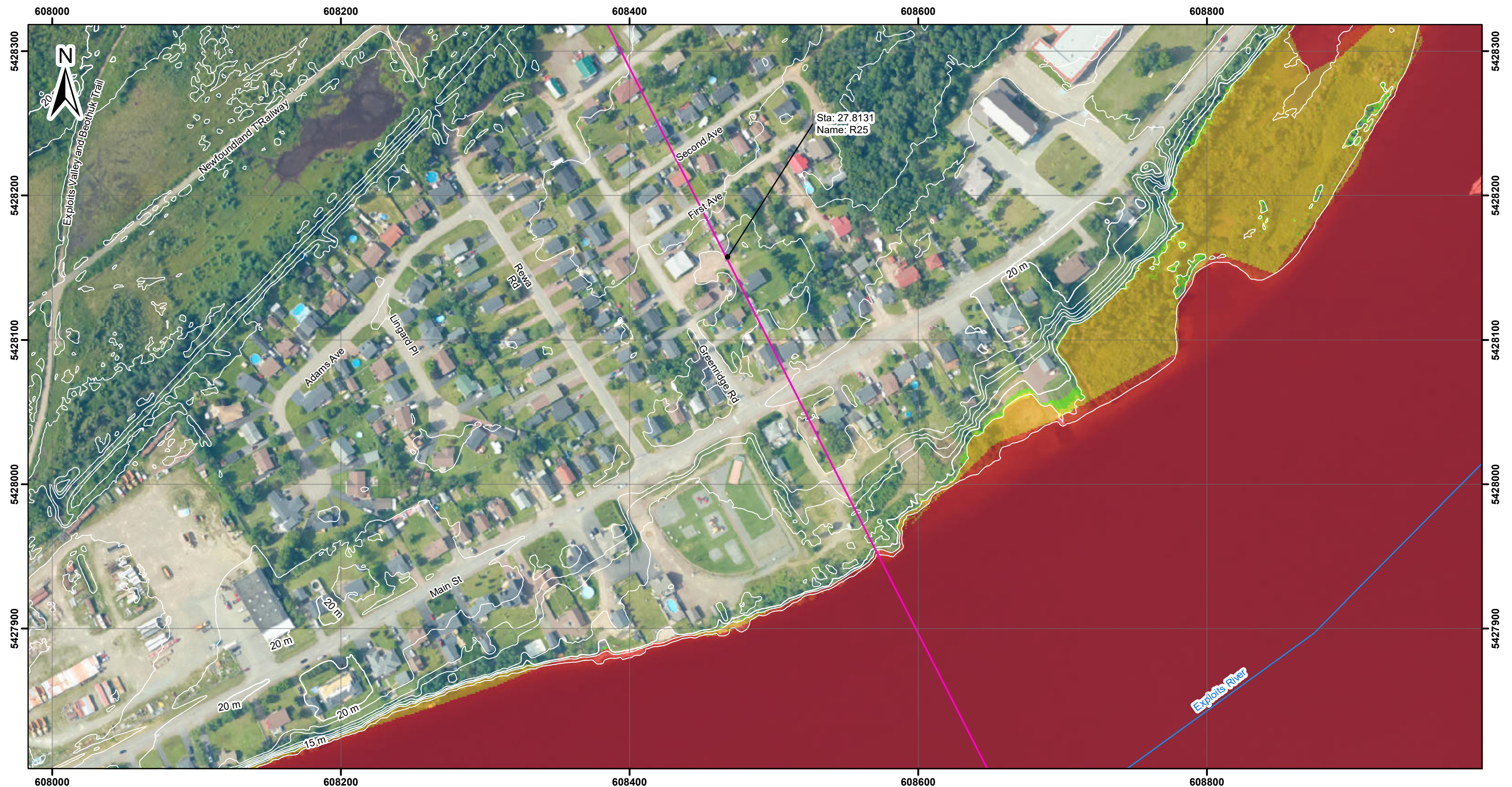

Legend

Flood Hazard

- Low - Caution
- Moderate - Danger for Some - Includes children, the elderly and the infirm
- Significant - Danger for Most - Includes the general public
- Extreme - Danger for All - Includes the emergency services

Bridge

Culvert

Hydrometric Station

Overland Flooding

Watercourse Centerline

1 m Contours

Sta: Station

Name: Survey ID (n/a if not surveyed)

NOTES:

- Coordinates are based on the Universal Transverse Mercator Projection, North American Datum 1983, Zone 21N. Elevation data is based on the Canadian Geodetic Vertical Datum (CGVD) 2013.
- Lidar data by Leading Edge Geomatics Aug. 15-16, 2019.
- Aerial imagery in project area by Leading Edge Geomatics Jul. 25-26, 2019.
- Topographic map and world imagery outside project area by ESRI.

0 15 30 60 90 120 Meters

Scale 1:2,500 for 11"x17" paper size

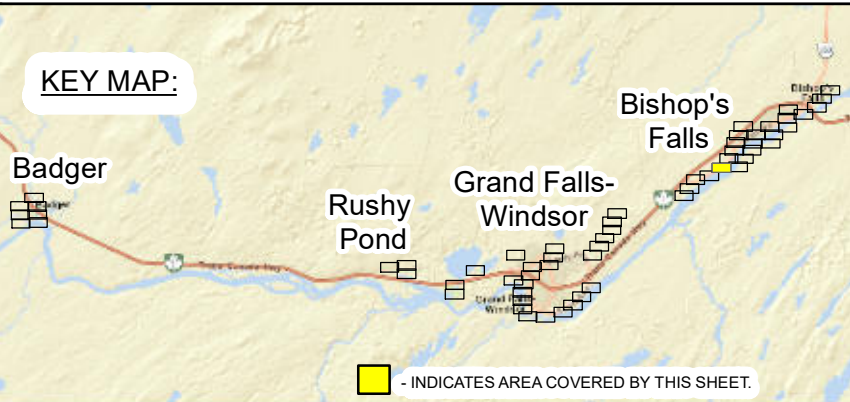

HATCH

Newfoundland
Labrador

WATER RESOURCES MANAGEMENT DIVISION

EXPLOITS RIVER FLOOD RISK MAPPING STUDY

MAP SET #10
FLOOD HAZARD MAP
1:100 AEP - CURRENT CLIMATE
DETAIL MAP

DATE: 05/17/2021

PROJECT #: H-358566

Page 41 of 61

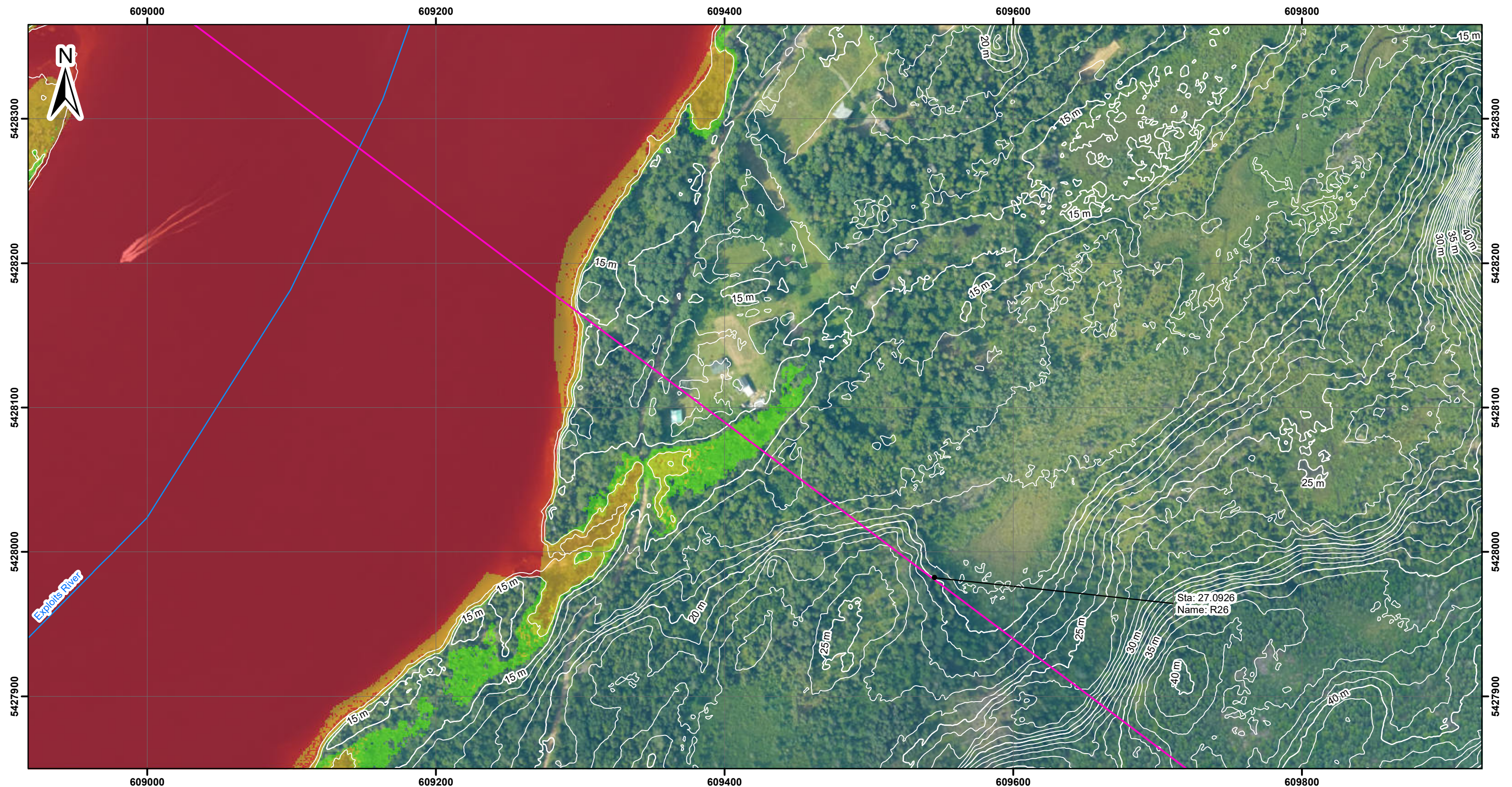

Legend

Flood Hazard

- Low - Caution
- Moderate - Danger for Some - Includes children, the elderly and the infirm
- Significant - Danger for Most - Includes the general public
- Extreme - Danger for All - Includes the emergency services

Bridge

Culvert

Hydrometric Station

Overland Flooding

Watercourse Centerline

1 m Contours

Cross Sections

Sta: Station

Name: Survey ID

(n/a if not surveyed)

NOTES:

1. Coordinates are based on the Universal Transverse Mercator Projection, North American Datum 1983, Zone 21N. Elevation data is based on the Canadian Geodetic Vertical Datum (CGVD) 2013.
2. Lidar data by Leading Edge Geomatics Aug. 15-16, 2019.
3. Aerial imagery in project area by Leading Edge Geomatics Jul. 25-26, 2019.
4. Topographic map and world imagery outside project area by ESRI.

0 15 30 60 90 120

Meters

Scale 1:2,500 for 11"x17" paper size

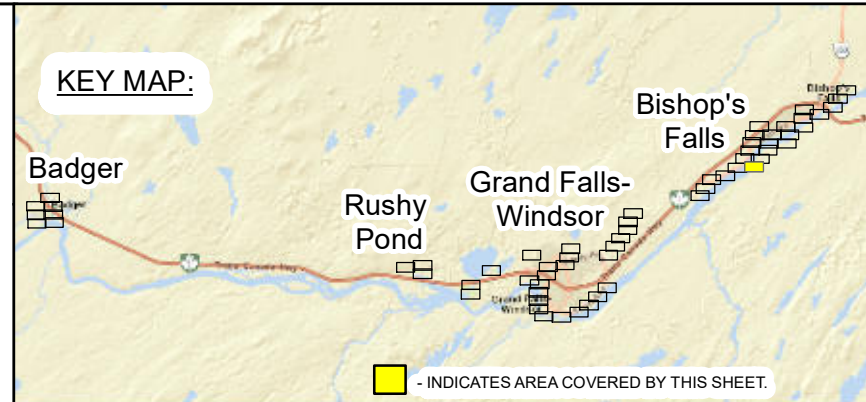

WATER RESOURCES MANAGEMENT DIVISION

EXPLOITS RIVER FLOOD RISK MAPPING STUDY

MAP SET #10

FLOOD HAZARD MAP

1:100 AEP - CURRENT CLIMATE

DETAIL MAP

DATE: 05/17/2021

PROJECT #: H-358566

Page 42 of 61

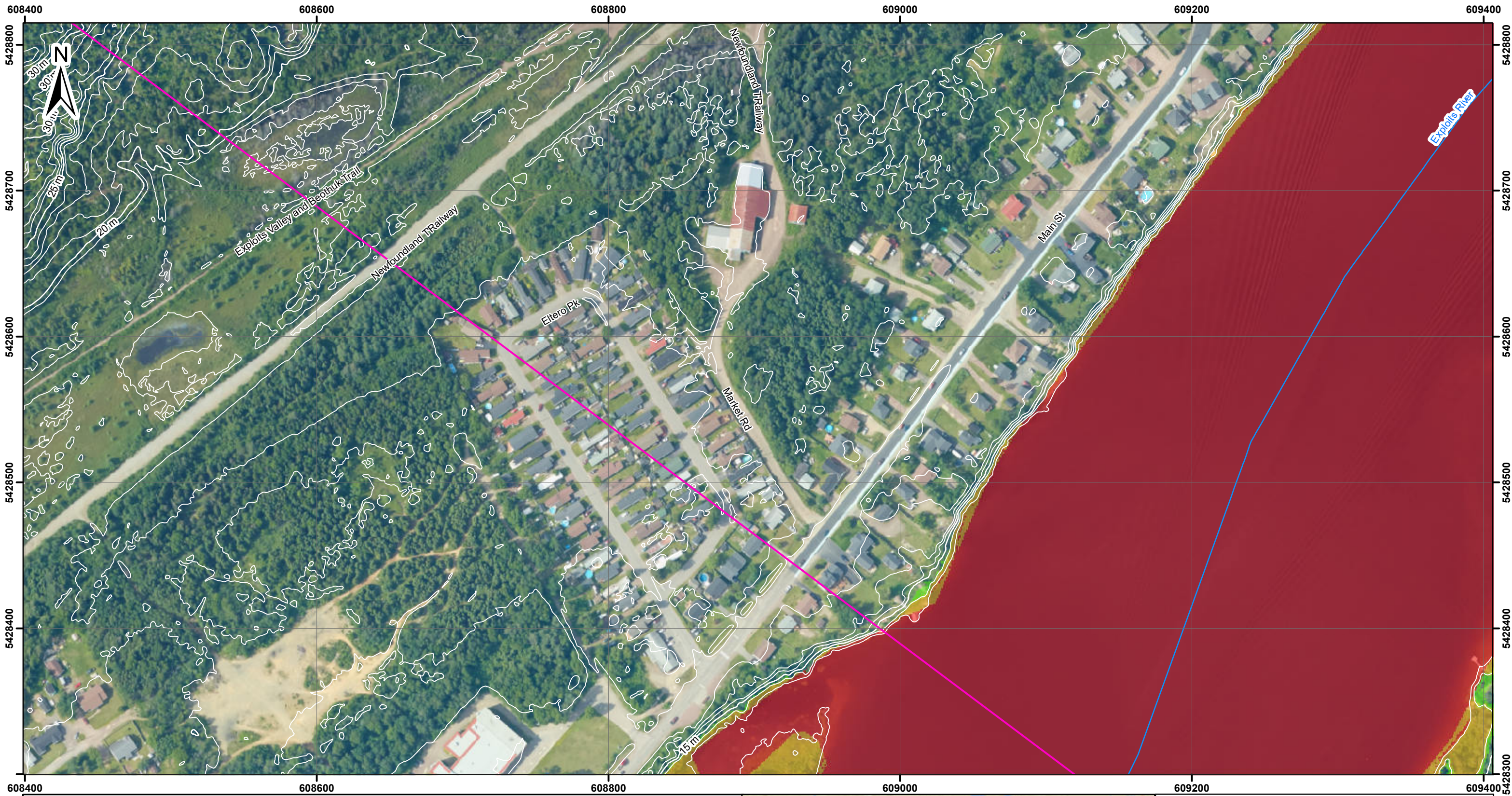

Legend

Flood Hazard

- Low - Caution
- Moderate - Danger for Some - Includes children, the elderly and the infirm
- Significant - Danger for Most - Includes the general public
- Extreme - Danger for All - Includes the emergency services
- Bridge
- Culvert
- Hydrometric Station

- Overland Flooding
- Watercourse Centerline
- 1 m Contours

Sta: Station
Name: Survey ID
(n/a if not surveyed)

NOTES:

- Coordinates are based on the Universal Transverse Mercator Projection, North American Datum 1983, Zone 21N. Elevation data is based on the Canadian Geodetic Vertical Datum (CGVD) 2013.
- Lidar data by Leading Edge Geomatics Aug. 15-16, 2019.
- Aerial imagery in project area by Leading Edge Geomatics Jul. 25-26, 2019.
- Topographic map and world imagery outside project area by ESRI.

0 15 30 60 90 120 Meters

Scale 1:2,500 for 11"x17" paper size

Cross Sections

KEY MAP:

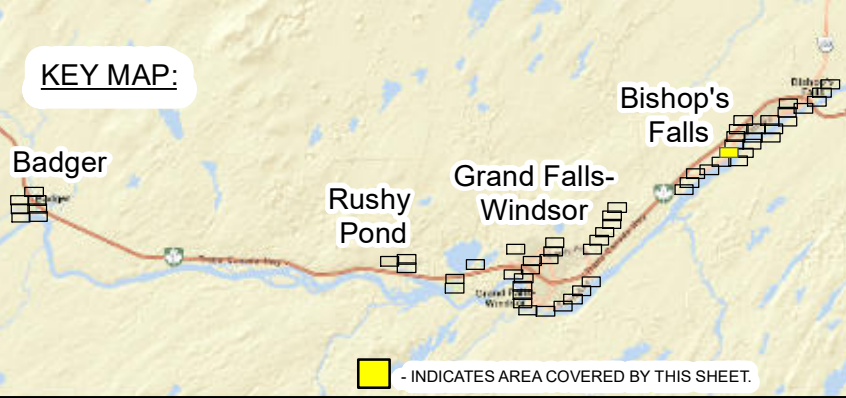

WATER RESOURCES MANAGEMENT DIVISION

EXPLOITS RIVER FLOOD RISK MAPPING STUDY

MAP SET #10
FLOOD HAZARD MAP
1:100 AEP - CURRENT CLIMATE
DETAIL MAP

DATE: 05/17/2021

PROJECT #: H-358566

Page 43 of 61

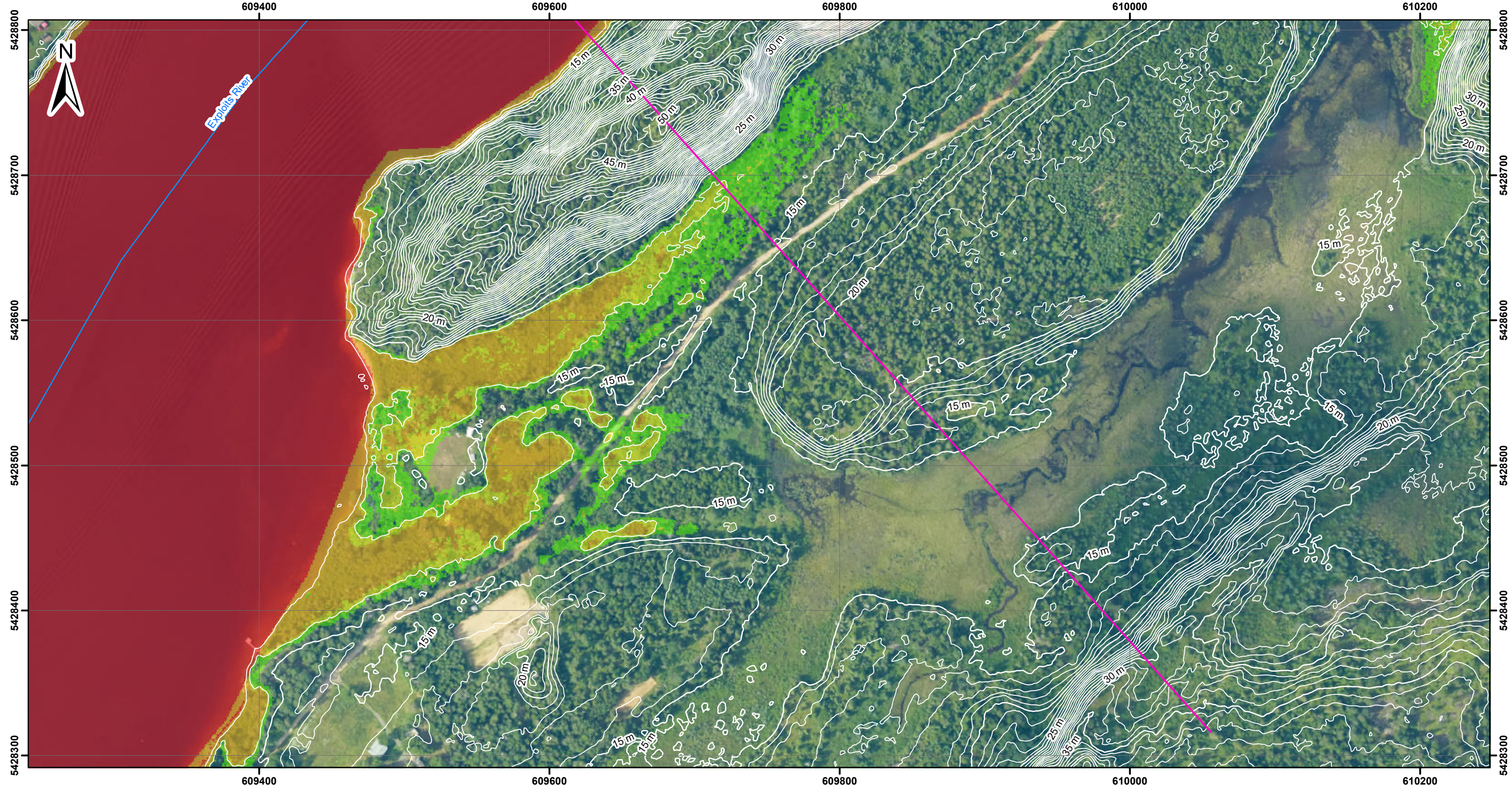

Legend

Overland Flooding

Watercourse Centerline

1 m Contours

Low - Caution

Moderate - Danger for Some - Includes children, the elderly and the infirm

Significant - Danger for Most - Includes the general public

Extreme - Danger for All - Includes the emergency services

Bridge

Culvert

Hydrometric Station

Sta: Station Name: Survey ID (n/a if not surveyed)

Cross Sections

Scale 1:2,500 for 11"x17" paper size

Flood Hazard

Low - Caution

Moderate - Danger for Some - Includes children, the elderly and the infirm

Significant - Danger for Most - Includes the general public

Extreme - Danger for All - Includes the emergency services

Bridge

Culvert

Hydrometric Station

Notes

1. Coordinates are based on the Universal Transverse Mercator Projection, North American Datum 1983, Zone 21N. Elevation data is based on the Canadian Geodetic Vertical Datum (CGVD) 2013.

2. Lidar data by Leading Edge Geomatics Aug. 15-16, 2019.

3. Aerial imagery in project area by Leading Edge Geomatics Jul. 25-26, 2019.

4. Topographic map and world imagery outside project area by ESRI.

KEY MAP:

- INDICATES AREA COVERED BY THIS SHEET.

HATCH

Newfoundland Labrador

WATER RESOURCES MANAGEMENT DIVISION

EXPLOITS RIVER FLOOD RISK MAPPING STUDY

MAP SET #10
FLOOD HAZARD MAP
1:100 AEP - CURRENT CLIMATE
DETAIL MAP

DATE: 05/17/2021

PROJECT #: H-358566

Page 44 of 61

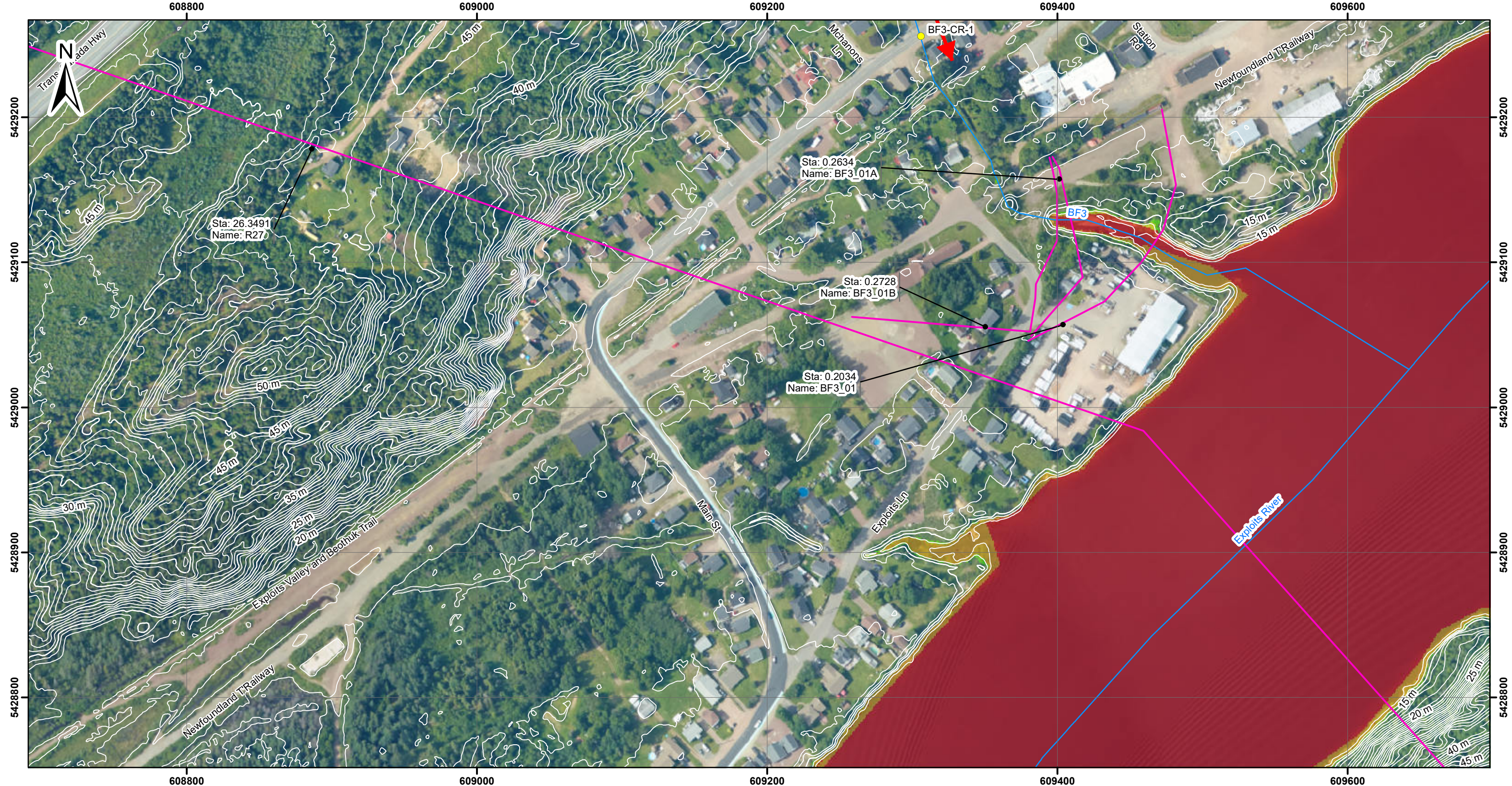

Legend

Low - Caution

Moderate - Danger for Some - Includes children, the elderly and the infirm

Significant - Danger for Most - Includes the general public

Extreme - Danger for All - Includes the emergency services

Bridge

Culvert

Hydrometric Station

Sta: Station

Name: Survey ID (n/a if not surveyed)

Overland Flooding

Watercourse Centerline

1 m Contours

Flood Hazard

Low - Caution

Moderate - Danger for Some - Includes children, the elderly and the infirm

Significant - Danger for Most - Includes the general public

Extreme - Danger for All - Includes the emergency services

Bridge

Culvert

Hydrometric Station

Sta: Station

Name: Survey ID (n/a if not surveyed)

Overland Flooding

Watercourse Centerline

1 m Contours

NOTES:

- Coordinates are based on the Universal Transverse Mercator Projection, North American Datum 1983, Zone 21N. Elevation data is based on the Canadian Geodetic Vertical Datum (CGVD) 2013.
- Lidar data by Leading Edge Geomatics Aug. 15-16, 2019.
- Aerial imagery in project area by Leading Edge Geomatics Jul. 25-26, 2019.
- Topographic map and world imagery outside project area by ESRI.

0 15 30 60 90 120

Meters

Scale 1:2,500 for 11"x17" paper size

KEY MAP:

HATCH

Newfoundland
Labrador

WATER RESOURCES MANAGEMENT DIVISION

EXPLOITS RIVER FLOOD RISK MAPPING STUDY

MAP SET #10
FLOOD HAZARD MAP
1:100 AEP - CURRENT CLIMATE
DETAIL MAP

DATE: 05/17/2021

PROJECT #: H-358566

Page 45 of 61

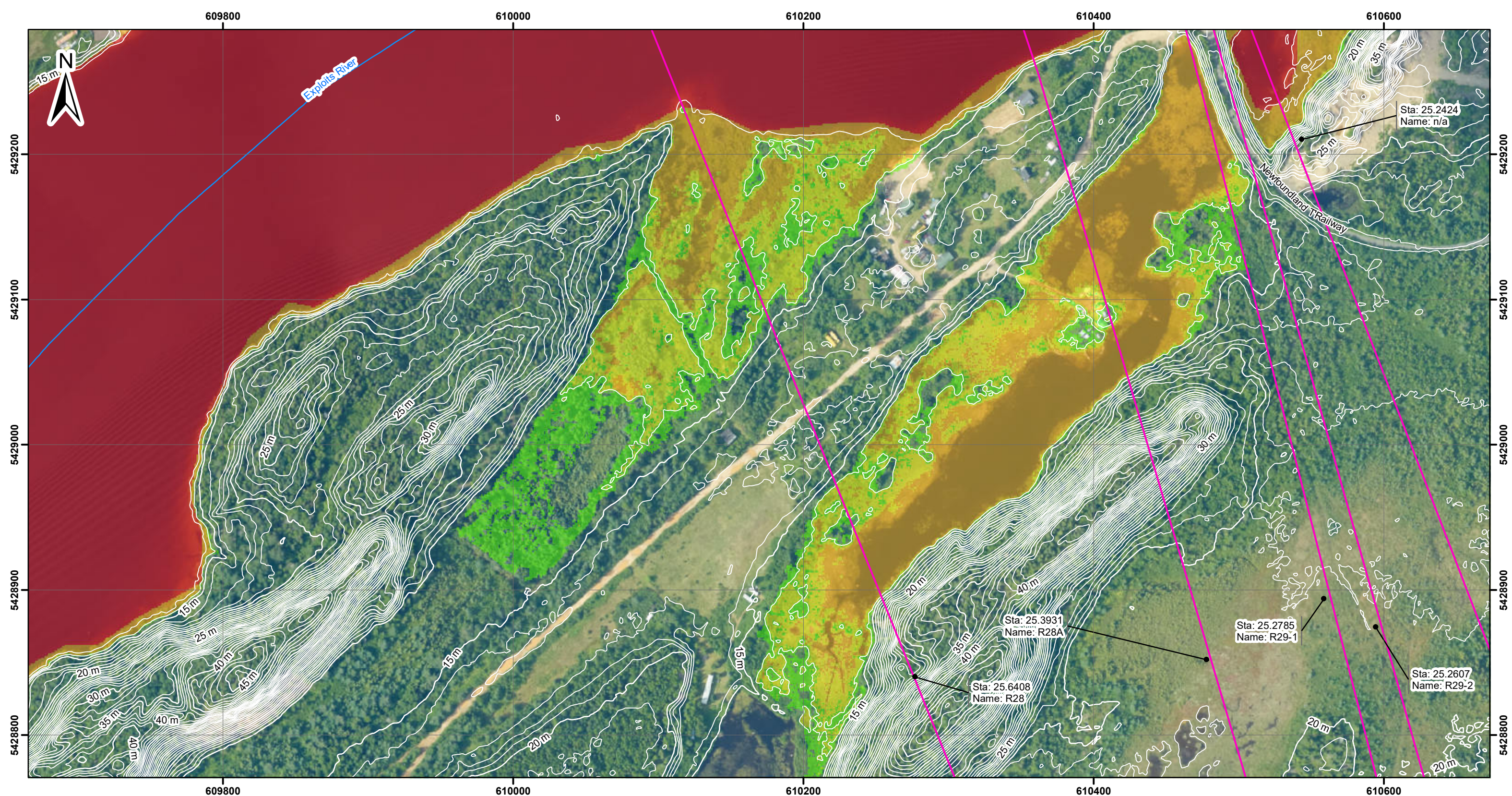





Legend

 Overland Flooding

 Watercourse Centerline

 1 m Contours

Flood Hazard

-  Low - Caution
-  Moderate - Danger for Some - Includes children, the elderly and the infirm
-  Significant - Danger for Most - Includes the general public
-  Extreme - Danger for All - Includes the emergency services

 Bridge

 Culvert

 Hydrometric Station

Sta: Station
Name: Survey ID
(n/a if not surveyed)

NOTES:

- Coordinates are based on the Universal Transverse Mercator Projection, North American Datum 1983, Zone 21N. Elevation data is based on the Canadian Geodetic Vertical Datum (CGVD) 2013.
- Lidar data by Leading Edge Geomatics Aug. 15-16, 2019.
- Aerial imagery in project area by Leading Edge Geomatics Jul. 25-26, 2019.
- Topographic map and world imagery outside project area by ESRI.

0 15 30 60 90 120 Meters

Scale 1:2,500 for 11"x17" paper size

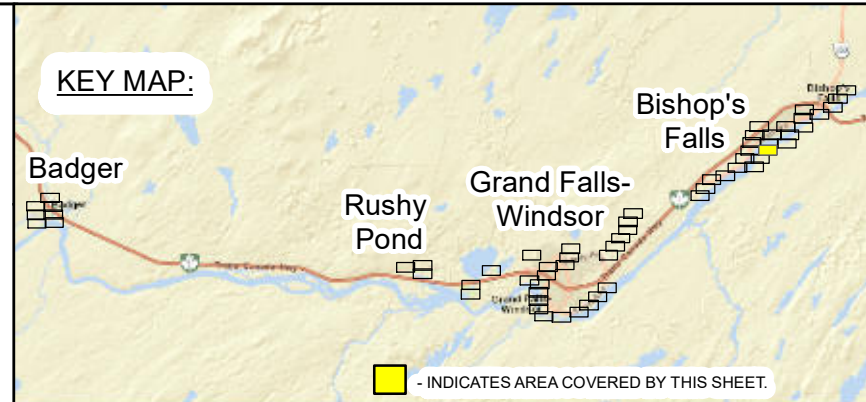

HATCH 

WATER RESOURCES MANAGEMENT DIVISION

EXPLOITS RIVER FLOOD RISK MAPPING STUDY

MAP SET #10
FLOOD HAZARD MAP
1:100 AEP - CURRENT CLIMATE
DETAIL MAP

DATE: 05/17/2021

PROJECT #: H-358566

Page 46 of 61

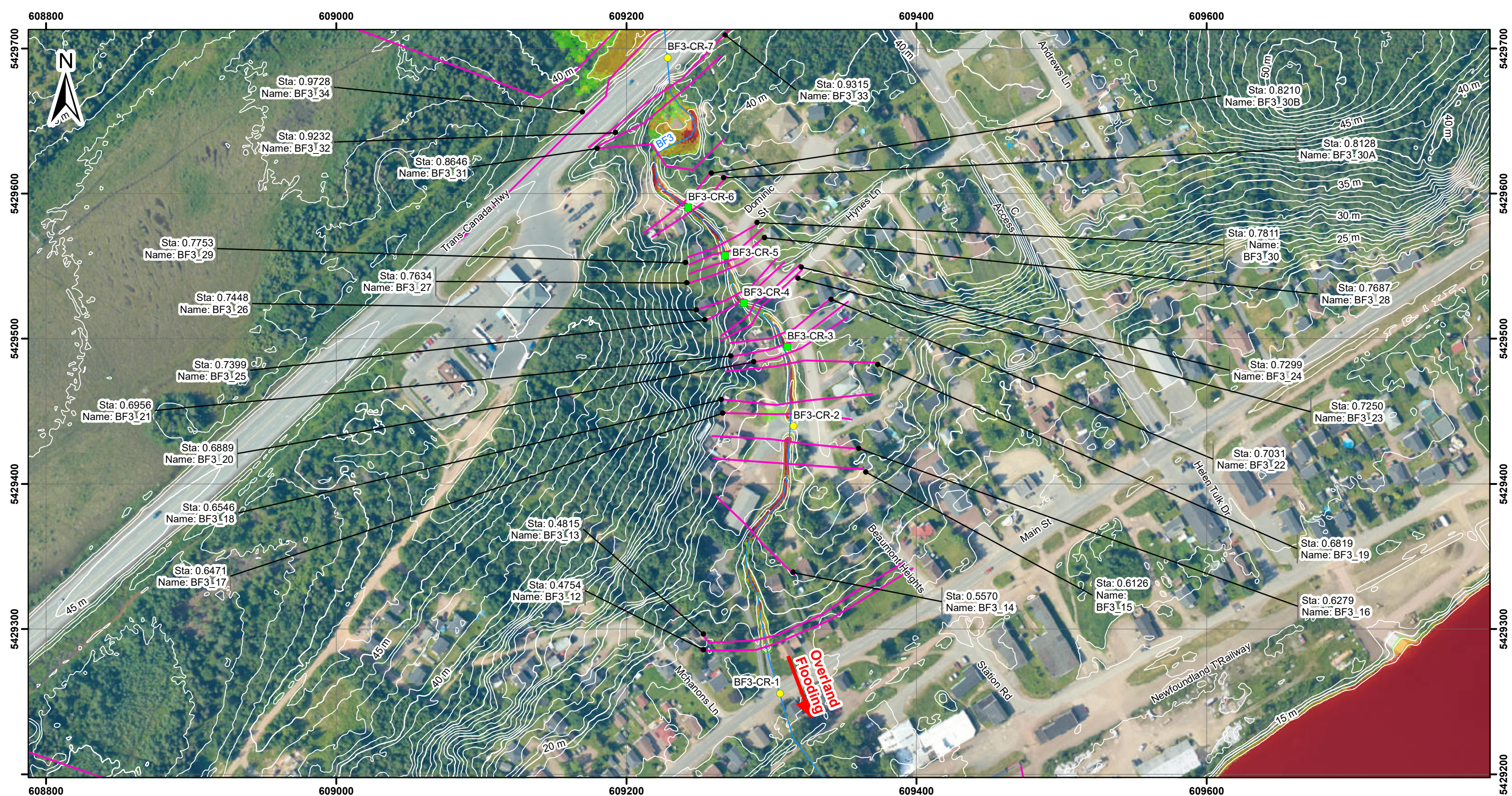

Legend

Flood Hazard

- Low - Caution
- Moderate - Danger for Some - Includes children, the elderly and the infirm
- Significant - Danger for Most - Includes the general public
- Extreme - Danger for All - Includes the emergency services

Bridge
Culvert
Hydrometric Station

Sta: Station
Name: Survey ID
(n/a if not surveyed)

1 m Contours

NOTES:

- Coordinates are based on the Universal Transverse Mercator Projection, North American Datum 1983, Zone 21N. Elevation data is based on the Canadian Geodetic Vertical Datum (CGVD) 2013.
- Lidar data by Leading Edge Geomatics Aug. 15-16, 2019.
- Aerial imagery in project area by Leading Edge Geomatics Jul. 25-26, 2019.
- Topographic map and world imagery outside project area by ESRI.

0 15 30 60 90 120 Meters

Scale 1:2,500 for 11"x17" paper size

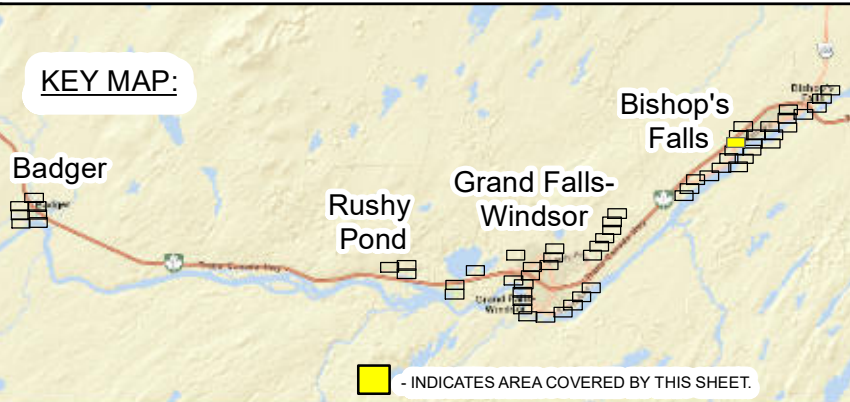

HATCH Newfoundland Labrador

WATER RESOURCES MANAGEMENT DIVISION

EXPLOITS RIVER FLOOD RISK MAPPING STUDY

MAP SET #10
FLOOD HAZARD MAP
1:100 AEP - CURRENT CLIMATE
DETAIL MAP

DATE: 05/17/2021
PROJECT #: H-358566

Page 47 of 61

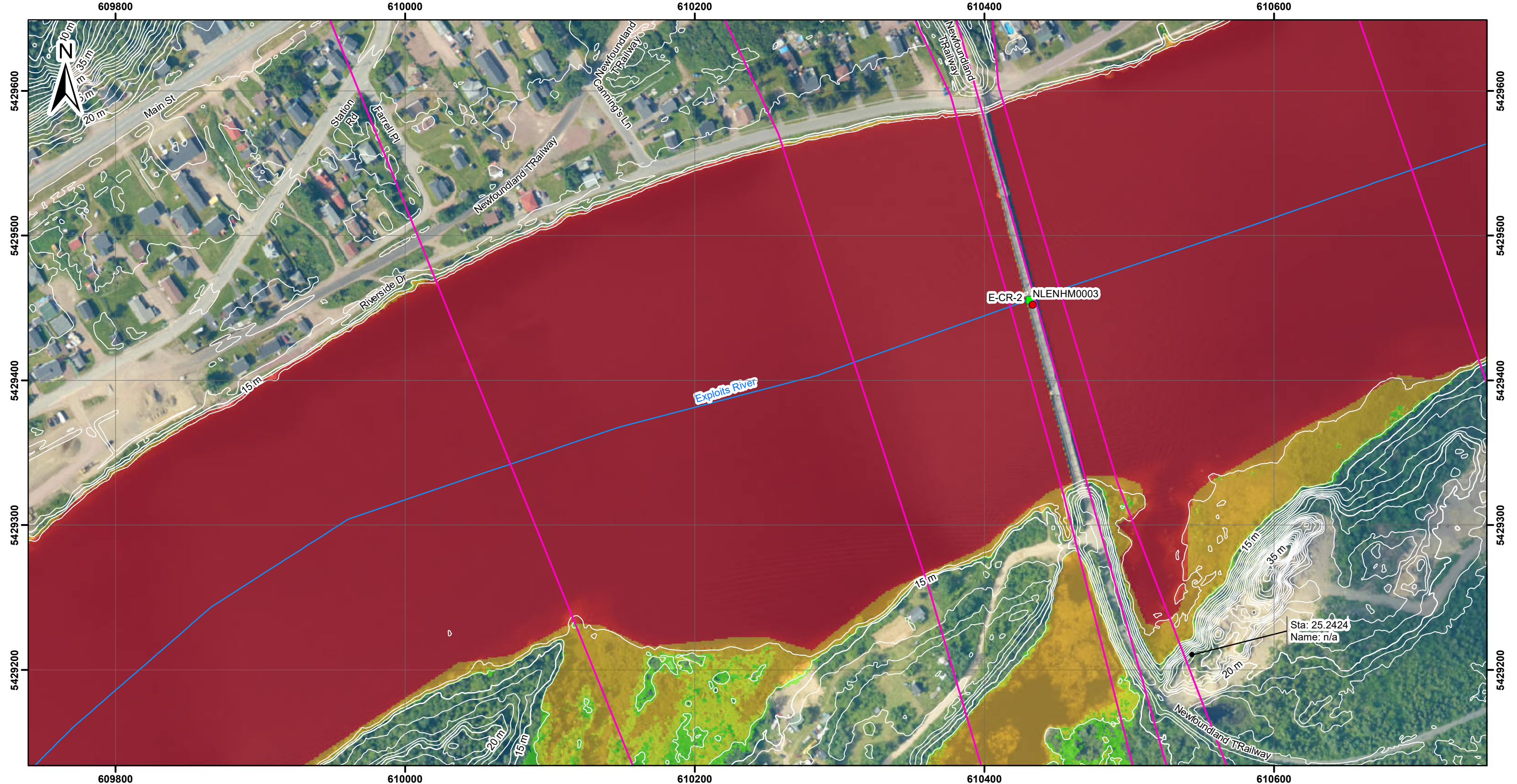

Legend

Low - Caution

Moderate - Danger for Some - Includes children, the elderly and the infirm

Significant - Danger for Most - Includes the general public

Extreme - Danger for All - Includes the emergency services

Bridge

Culvert

Hydrometric Station

Overland Flooding

Watercourse Centerline

1 m Contours

Sta: Station Name: Survey ID (n/a if not surveyed)

Cross Sections

Flood Hazard

Low - Caution

Moderate - Danger for Some - Includes children, the elderly and the infirm

Significant - Danger for Most - Includes the general public

Extreme - Danger for All - Includes the emergency services

Bridge

Culvert

Hydrometric Station

NOTES:

1. Coordinates are based on the Universal Transverse Mercator Projection, North American Datum 1983, Zone 21N. Elevation data is based on the Canadian Geodetic Vertical Datum (CGVD) 2013.

2. Lidar data by Leading Edge Geomatics Aug. 15-16, 2019.

3. Aerial imagery in project area by Leading Edge Geomatics Jul. 25-26, 2019.

4. Topographic map and world imagery outside project area by ESRI.

0 15 30 60 90 120

Meters

Scale 1:2,500 for 11"x17" paper size

KEY MAP:

HATCH

Newfoundland Labrador

WATER RESOURCES MANAGEMENT DIVISION

EXPLOITS RIVER FLOOD RISK MAPPING STUDY

MAP SET #10

FLOOD HAZARD MAP

1:100 AEP - CURRENT CLIMATE

DETAIL MAP

DATE: 05/17/2021

PROJECT #: H-358566

Page 48 of 61

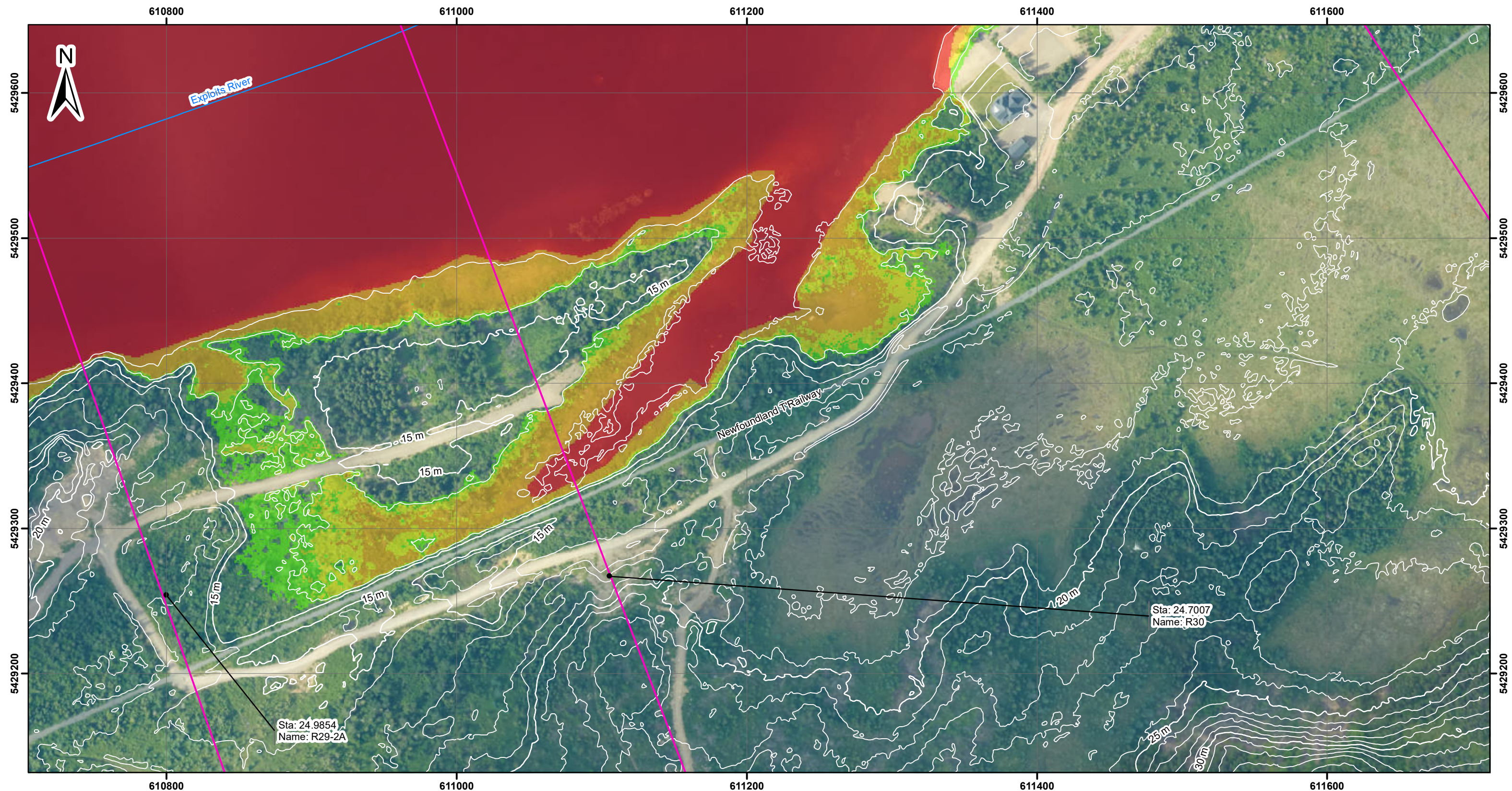

Legend

Low - Caution

Moderate - Danger for Some - Includes children, the elderly and the infirm

Significant - Danger for Most - Includes the general public

Extreme - Danger for All - Includes the emergency services

Bridge

Culvert

Hydrometric Station

Overland Flooding

Watercourse Centerline

1 m Contours

Sta: Station

Name: Survey ID (n/a if not surveyed)

Cross Sections

NOTES:

- Coordinates are based on the Universal Transverse Mercator Projection, North American Datum 1983, Zone 21N. Elevation data is based on the Canadian Geodetic Vertical Datum (CGVD) 2013.
- Lidar data by Leading Edge Geomatics Aug. 15-16, 2019.
- Aerial imagery in project area by Leading Edge Geomatics Jul. 25-26, 2019.
- Topographic map and world imagery outside project area by ESRI.

0 15 30 60 90 120

Meters

Scale 1:2,500 for 11"x17" paper size

KEY MAP:

HATCH

Newfoundland
Labrador

WATER RESOURCES MANAGEMENT DIVISION

EXPLOITS RIVER FLOOD RISK MAPPING STUDY

MAP SET #10
FLOOD HAZARD MAP
1:100 AEP - CURRENT CLIMATE
DETAIL MAP

DATE: 05/17/2021

PROJECT #: H-358566

Page 49 of 61

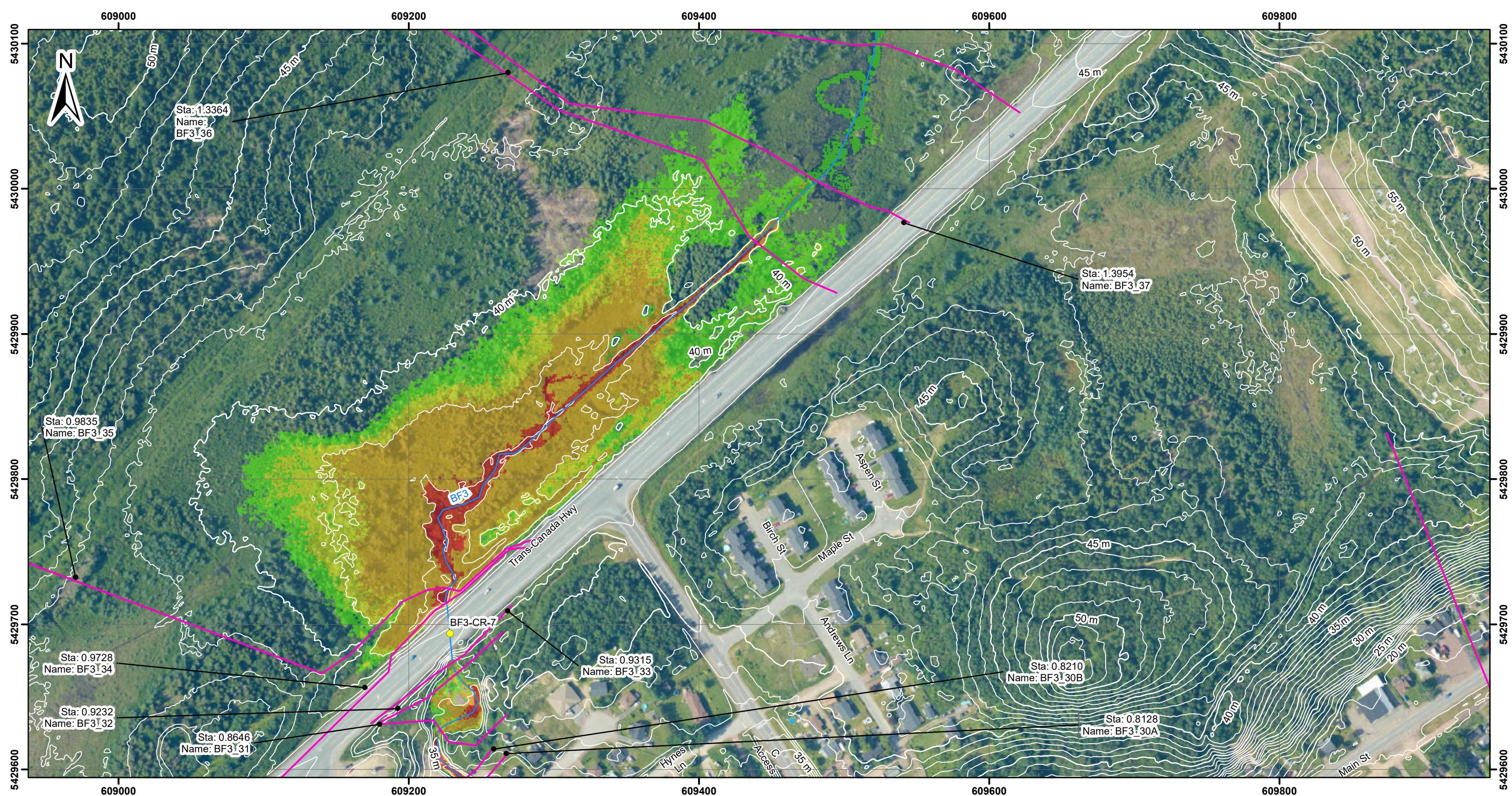

Legend

Flood Hazard

- Low - Caution
- Moderate - Danger for Some - Includes children, the elderly and the infirm
- Significant - Danger for Most - Includes the general public
- Extreme - Danger for All - Includes the emergency services

Bridge
Culvert
Hydrometric Station

Sta: Station
Name: Survey ID
(n/a if not surveyed)

Overland Flooding
Watercourse Centerline
1 m Contours

NOTES:

- Coordinates are based on the Universal Transverse Mercator Projection, North American Datum 1983, Zone 21N. Elevation data is based on the Canadian Geodetic Vertical Datum (CGVD) 2013.
- Lidar data by Leading Edge Geomatics Aug. 15-16, 2019.
- Aerial imagery in project area by Leading Edge Geomatics Jul. 25-26, 2019.
- Topographic map and world imagery outside project area by ESRI.

0 15 30 60 90 120 Meters

Scale 1:2,500 for 11"x17" paper size

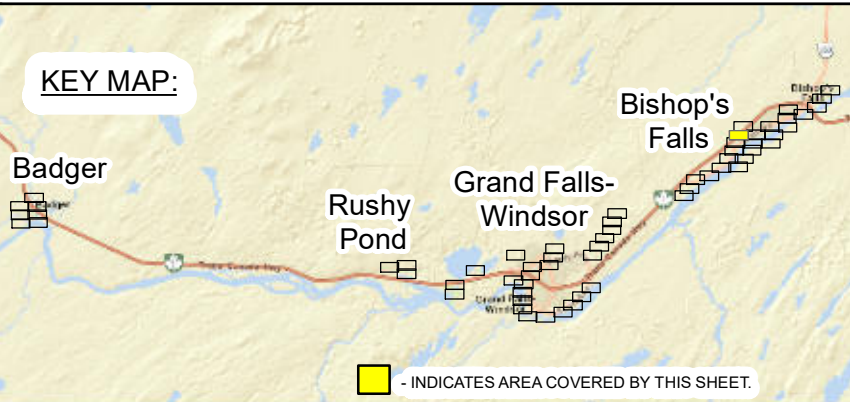

HATCH Newfoundland Labrador

WATER RESOURCES MANAGEMENT DIVISION

EXPLOITS RIVER FLOOD RISK MAPPING STUDY

MAP SET #10
FLOOD HAZARD MAP
1:100 AEP - CURRENT CLIMATE
DETAIL MAP

DATE: 05/17/2021
PROJECT #: H-358566

Page 50 of 61

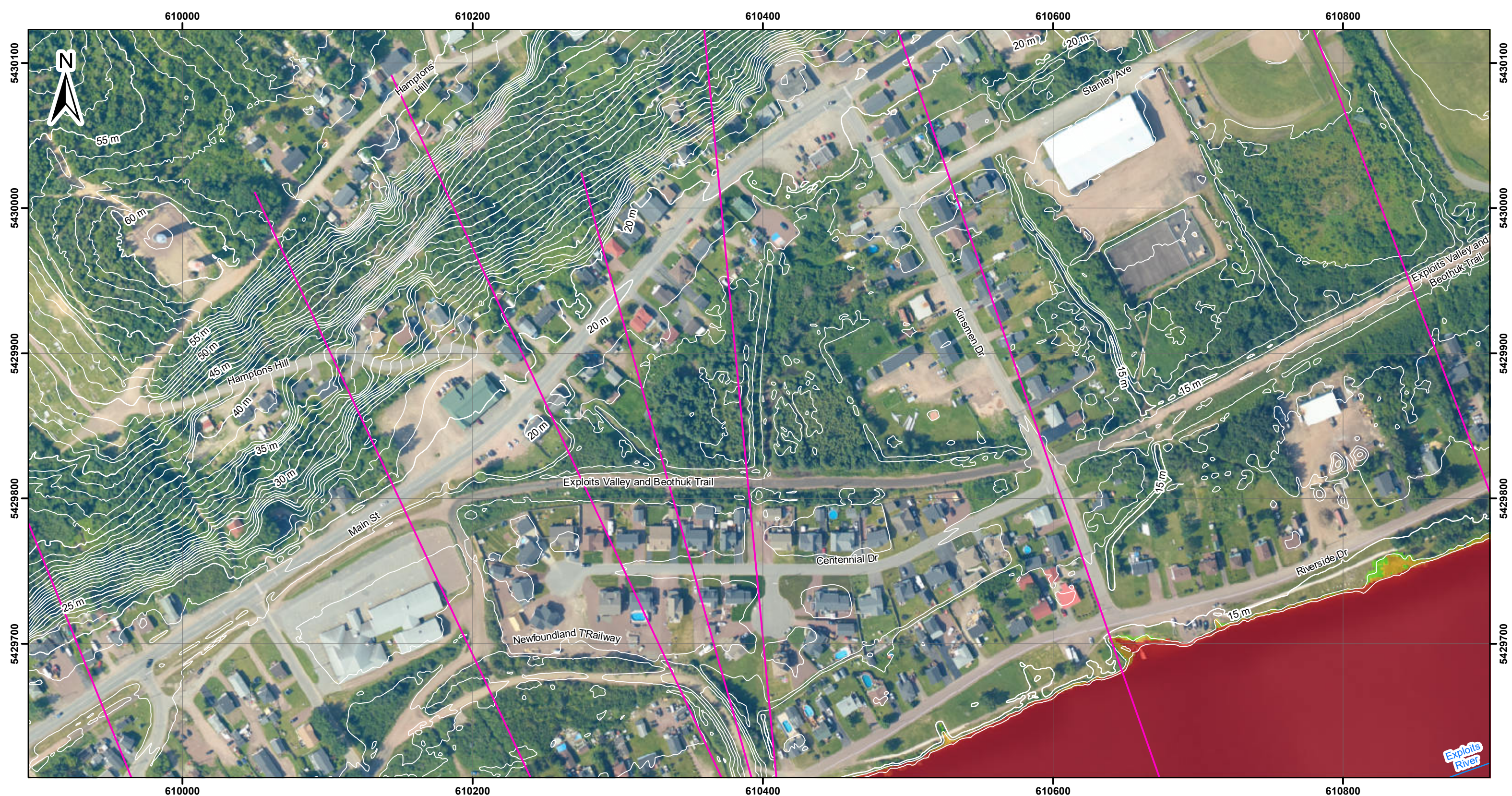

Legend

Overland Flooding

Watercourse Centerline

Flood Hazard

- Low - Caution
- Moderate - Danger for Some - Includes children, the elderly and the infirm
- Significant - Danger for Most - Includes the general public
- Extreme - Danger for All - Includes the emergency services

Bridge

Culvert

Hydrometric Station

Sta: Station Name: Survey ID (n/a if not surveyed)

1 m Contours

NOTES:

1. Coordinates are based on the Universal Transverse Mercator Projection, North American Datum 1983, Zone 21N. Elevation data is based on the Canadian Geodetic Vertical Datum (CGVD) 2013.
2. Lidar data by Leading Edge Geomatics Aug. 15-16, 2019.
3. Aerial imagery in project area by Leading Edge Geomatics Jul. 25-26, 2019.
4. Topographic map and world imagery outside project area by ESRI.

0 15 30 60 90 120 Meters

Scale 1:2,500 for 11"x17" paper size

Cross Sections

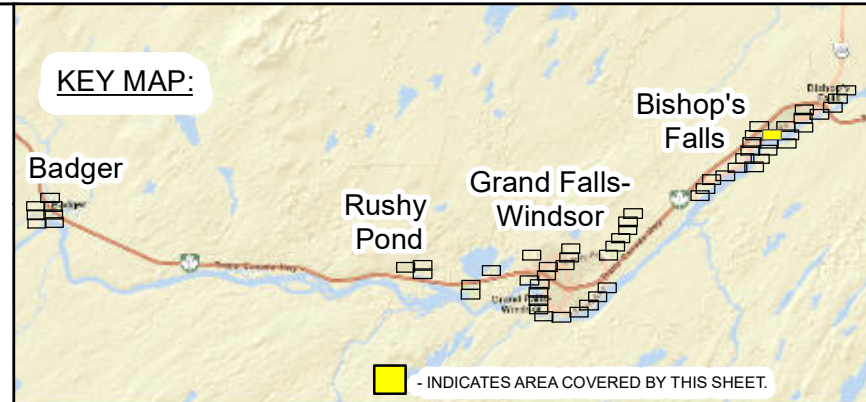

WATER RESOURCES MANAGEMENT DIVISION

EXPLOITS RIVER FLOOD RISK MAPPING STUDY

MAP SET #10
FLOOD HAZARD MAP
1:100 AEP - CURRENT CLIMATE
DETAIL MAP

DATE: 05/17/2021

PROJECT #: H-358566

Page 51 of 61

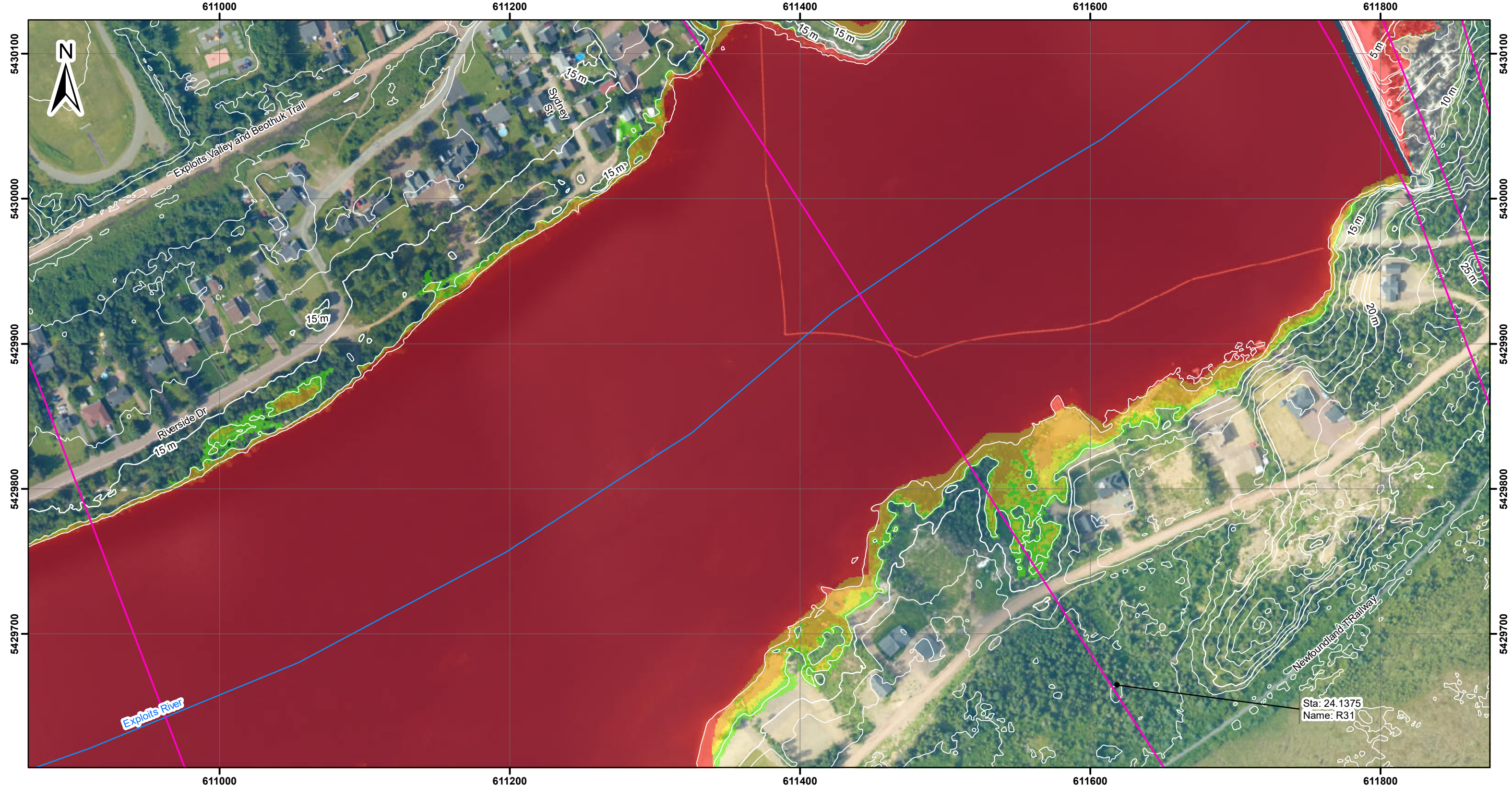

Legend

Low - Caution

Moderate - Danger for Some - Includes children, the elderly and the infirm

Significant - Danger for Most - Includes the general public

Extreme - Danger for All - Includes the emergency services

Bridge

Culvert

Hydrometric Station

Overland Flooding

Watercourse Centerline

1 m Contours

Sta: Station

Name: Survey ID (n/a if not surveyed)

Cross Sections

0 15 30 60 90 120

Meters

Scale 1:2,500 for 11"x17" paper size

NOTES:

- Coordinates are based on the Universal Transverse Mercator Projection, North American Datum 1983, Zone 21N. Elevation data is based on the Canadian Geodetic Vertical Datum (CGVD) 2013.
- Lidar data by Leading Edge Geomatics Aug. 15-16, 2019.
- Aerial imagery in project area by Leading Edge Geomatics Jul. 25-26, 2019.
- Topographic map and world imagery outside project area by ESRI.

KEY MAP:

HATCH

Newfoundland Labrador

WATER RESOURCES MANAGEMENT DIVISION

EXPLOITS RIVER FLOOD RISK MAPPING STUDY

MAP SET #10
FLOOD HAZARD MAP
1:100 AEP - CURRENT CLIMATE
DETAIL MAP

DATE: 05/17/2021

PROJECT #: H-358566

Page 52 of 61

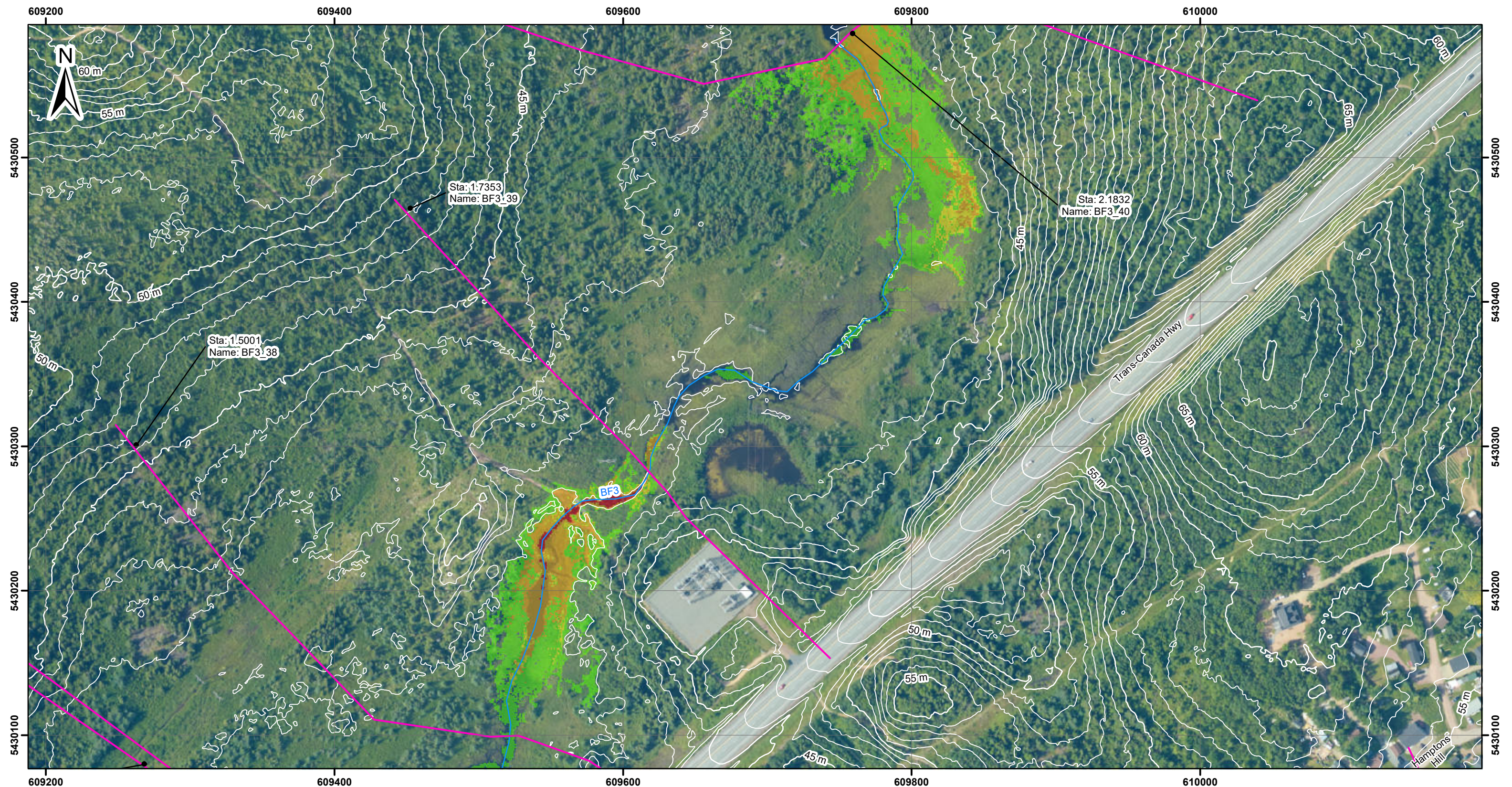

Legend

Overland Flooding

Watercourse Centerline

Flood Hazard

- Low - Caution
- Moderate - Danger for Some - Includes children, the elderly and the infirm
- Significant - Danger for Most - Includes the general public
- Extreme - Danger for All - Includes the emergency services

Bridge

Culvert

Hydrometric Station

Sta: Station
Name: Survey ID
(n/a if not surveyed)

Cross Sections

1 m Contours

NOTES:

- Coordinates are based on the Universal Transverse Mercator Projection, North American Datum 1983, Zone 21N. Elevation data is based on the Canadian Geodetic Vertical Datum (CGVD) 2013.
- Lidar data by Leading Edge Geomatics Aug. 15-16, 2019.
- Aerial imagery in project area by Leading Edge Geomatics Jul. 25-26, 2019.
- Topographic map and world imagery outside project area by ESRI.

0 15 30 60 90 120 Meters

Scale 1:2,500 for 11"x17" paper size

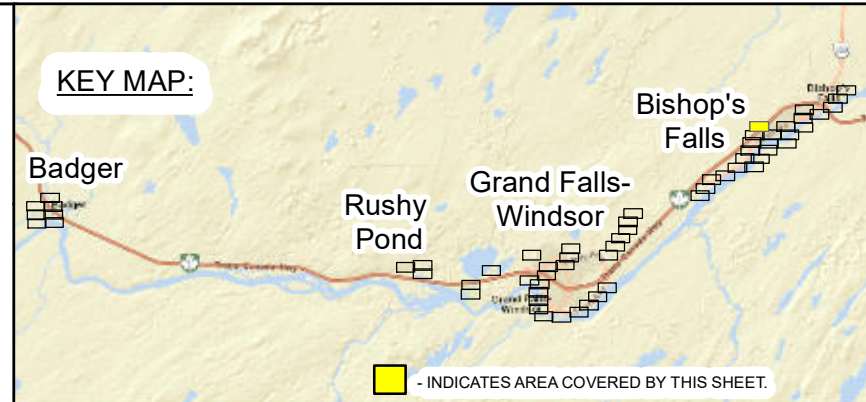

HATCH

WATER RESOURCES MANAGEMENT DIVISION

EXPLOITS RIVER FLOOD RISK MAPPING STUDY

MAP SET #10
FLOOD HAZARD MAP
1:100 AEP - CURRENT CLIMATE
DETAIL MAP

DATE: 05/17/2021

PROJECT #: H-358566

Page 53 of 61



Legend

Overland Flooding

Watercourse Centerline

Flood Hazard

- Low - Caution
- Moderate - Danger for Some - Includes children, the elderly and the infirm
- Significant - Danger for Most - Includes the general public
- Extreme - Danger for All - Includes the emergency services

Bridge

Culvert

Hydrometric Station

Sta: Station
Name: Survey ID
(n/a if not surveyed)

Cross Sections

1 m Contours

NOTES:

1. Coordinates are based on the Universal Transverse Mercator Projection, North American Datum 1983, Zone 21N. Elevation data is based on the Canadian Geodetic Vertical Datum (CGVD) 2013.
2. Lidar data by Leading Edge Geomatics Aug. 15-16, 2019.
3. Aerial imagery in project area by Leading Edge Geomatics Jul. 25-26, 2019.
4. Topographic map and world imagery outside project area by ESRI.

0 15 30 60 90 120 Meters

Scale 1:2,500 for 11"x17" paper size

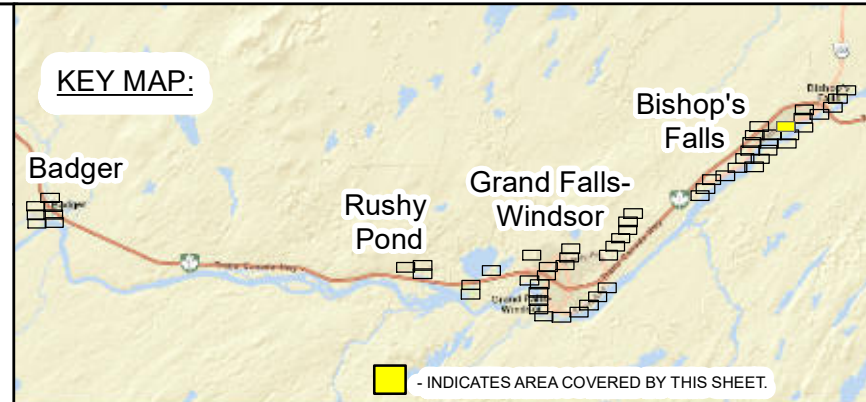

HATCH

WATER RESOURCES MANAGEMENT DIVISION

EXPLOITS RIVER FLOOD RISK MAPPING STUDY

MAP SET #10
FLOOD HAZARD MAP
1:100 AEP - CURRENT CLIMATE
DETAIL MAP

DATE: 05/17/2021

PROJECT #: H-358566

Page 54 of 61

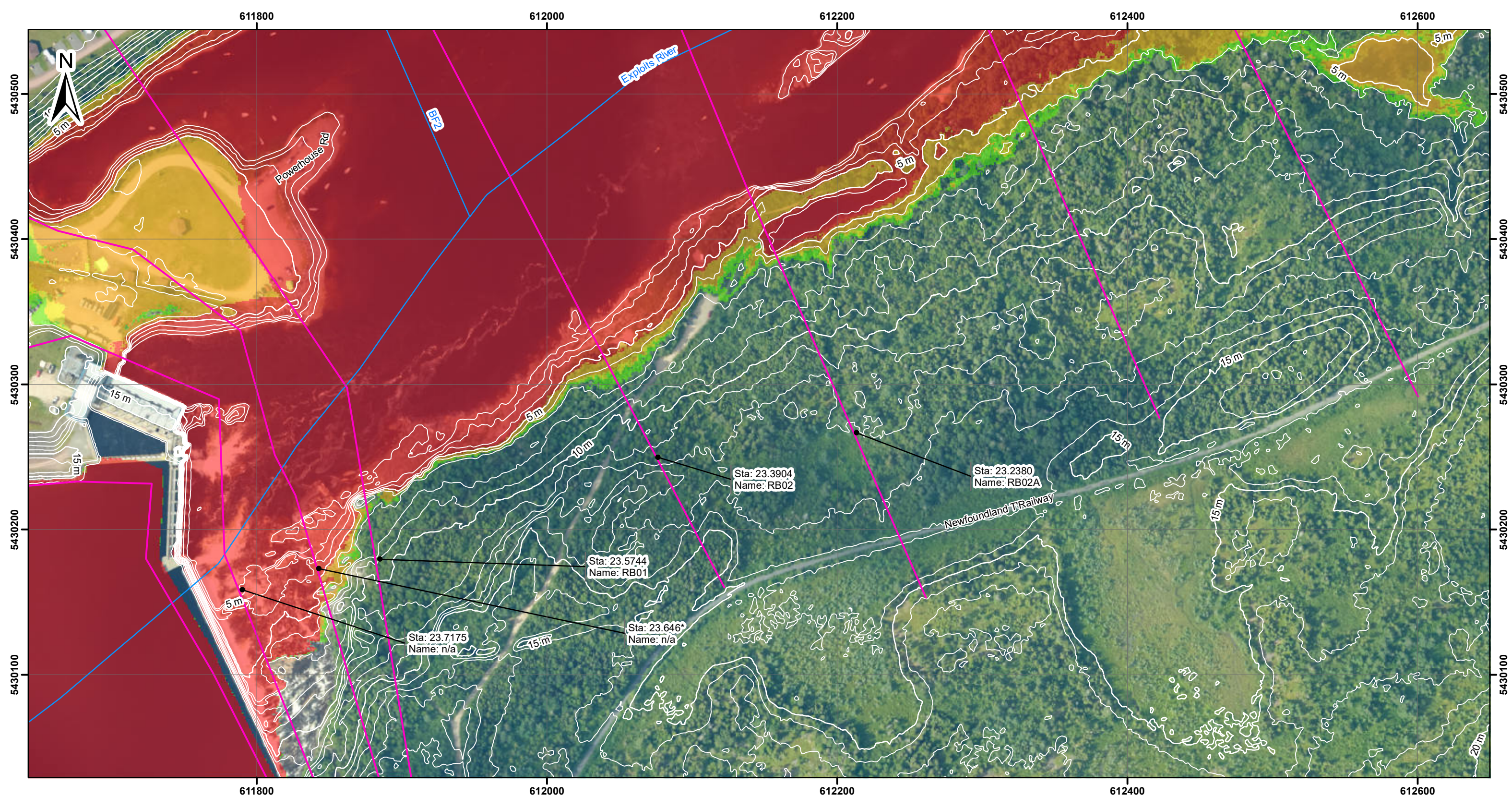

Legend

Low - Caution

Moderate - Danger for Some - Includes children, the elderly and the infirm

Significant - Danger for Most - Includes the general public

Extreme - Danger for All - Includes the emergency services

Bridge

Culvert

Hydrometric Station

Overland Flooding

Watercourse Centerline

1 m Contours

Sta: Station

Name: Survey ID (n/a if not surveyed)

Cross Sections

Flood Hazard

Low - Caution

Moderate - Danger for Some - Includes children, the elderly and the infirm

Significant - Danger for Most - Includes the general public

Extreme - Danger for All - Includes the emergency services

Bridge

Culvert

Hydrometric Station

NOTES:

- Coordinates are based on the Universal Transverse Mercator Projection, North American Datum 1983, Zone 21N. Elevation data is based on the Canadian Geodetic Vertical Datum (CGVD) 2013.
- Lidar data by Leading Edge Geomatics Aug. 15-16, 2019.
- Aerial imagery in project area by Leading Edge Geomatics Jul. 25-26, 2019.
- Topographic map and world imagery outside project area by ESRI.

0 15 30 60 90 120

Meters

Scale 1:2,500 for 11"x17" paper size

KEY MAP:

HATCH

Newfoundland
Labrador

WATER RESOURCES MANAGEMENT DIVISION

EXPLOITS RIVER FLOOD RISK MAPPING STUDY

MAP SET #10
FLOOD HAZARD MAP
1:100 AEP - CURRENT CLIMATE
DETAIL MAP

DATE: 05/17/2021

PROJECT #: H-358566

Page 55 of 61

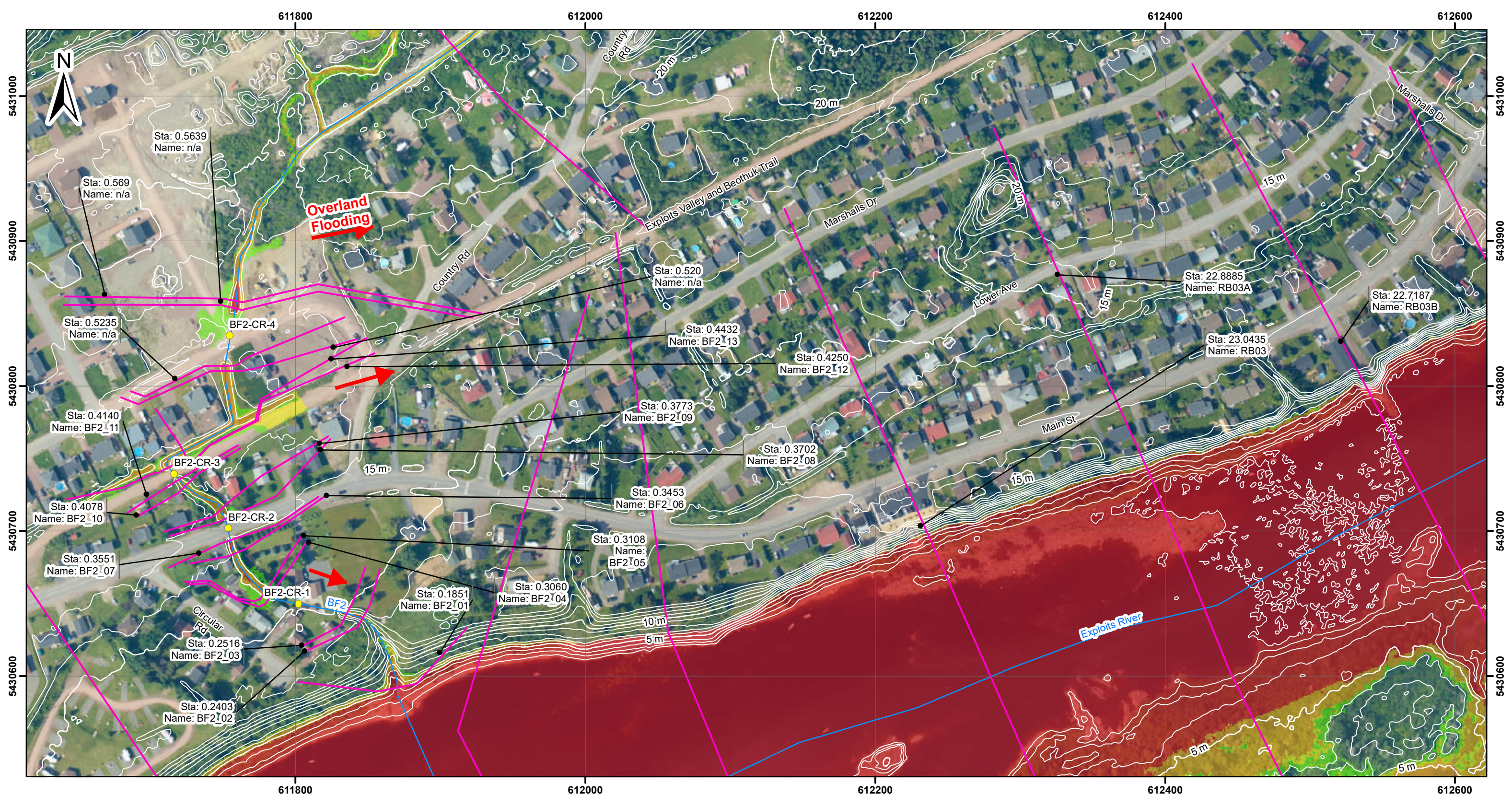

Legend

Flood Hazard

- Low - Caution
- Moderate - Danger for Some - Includes children, the elderly and the infirm
- Significant - Danger for Most - Includes the general public
- Extreme - Danger for All - Includes the emergency services

- Bridge
- Culvert
- Hydrometric Station

Sta: Station
Name: Survey ID
(n/a if not surveyed)

1 m Contours

Cross Sections

NOTES:

- Coordinates are based on the Universal Transverse Mercator Projection, North American Datum 1983, Zone 21N. Elevation data is based on the Canadian Geodetic Vertical Datum (CGVD) 2013.
- Lidar data by Leading Edge Geomatics Aug. 15-16, 2019.
- Aerial imagery in project area by Leading Edge Geomatics Jul. 25-26, 2019.
- Topographic map and world imagery outside project area by ESRI.

0 15 30 60 90 120

Meters

Scale 1:2,500 for 11"x17" paper size

KEY MAP:

WATER RESOURCES MANAGEMENT DIVISION

EXPLOITS RIVER FLOOD RISK MAPPING STUDY

MAP SET #10
FLOOD HAZARD MAP
1:100 AEP - CURRENT CLIMATE
DETAIL MAP

DATE: 05/17/2021

PROJECT #: H-358566

Page 56 of 61

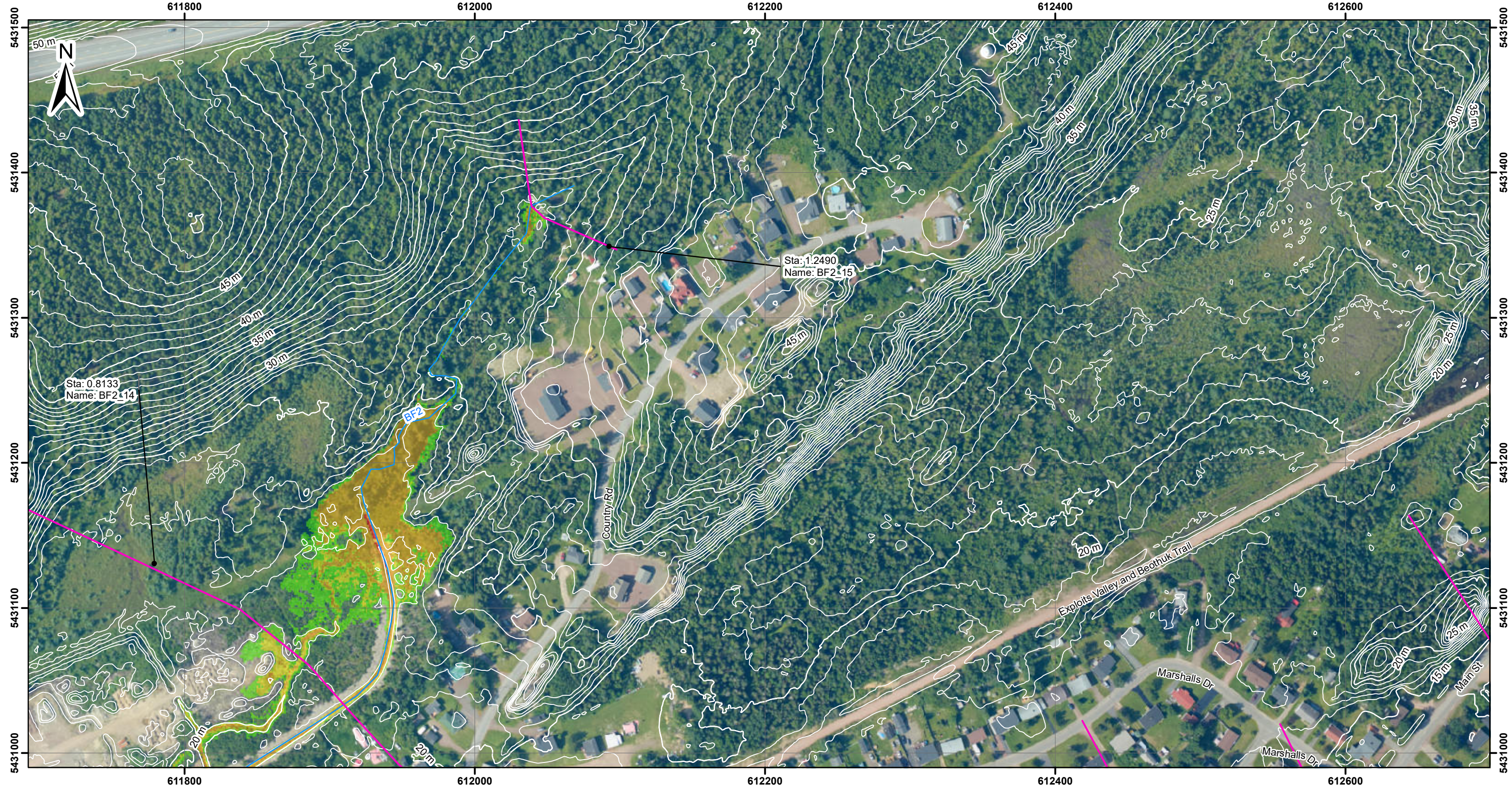

Legend

Low - Caution

Moderate - Danger for Some - Includes children, the elderly and the infirm

Significant - Danger for Most - Includes the general public

Extreme - Danger for All - Includes the emergency services

Bridge

Culvert

Hydrometric Station

Overland Flooding

Watercourse Centerline

1 m Contours

Sta: Station

Name: Survey ID (n/a if not surveyed)

Cross Sections

Flood Hazard

Low - Caution

Moderate - Danger for Some - Includes children, the elderly and the infirm

Significant - Danger for Most - Includes the general public

Extreme - Danger for All - Includes the emergency services

Bridge

Culvert

Hydrometric Station

Overland Flooding

Watercourse Centerline

1 m Contours

Sta: Station

Name: Survey ID (n/a if not surveyed)

Cross Sections

NOTES:

1. Coordinates are based on the Universal Transverse Mercator Projection, North American Datum 1983, Zone 21N. Elevation data is based on the Canadian Geodetic Vertical Datum (CGVD) 2013.

2. Lidar data by Leading Edge Geomatics Aug. 15-16, 2019.

3. Aerial imagery in project area by Leading Edge Geomatics Jul. 25-26, 2019.

4. Topographic map and world imagery outside project area by ESRI.

0 15 30 60 90 120

Meters

Scale 1:2,500 for 11"x17" paper size

KEY MAP:

Badger

Rushy Pond

Grand Falls-Windsor

Bishop's Falls

- INDICATES AREA COVERED BY THIS SHEET.

HATCH

Newfoundland
Labrador

WATER RESOURCES MANAGEMENT DIVISION

EXPLOITS RIVER FLOOD RISK MAPPING STUDY

MAP SET #10
FLOOD HAZARD MAP
1:100 AEP - CURRENT CLIMATE
DETAIL MAP

DATE: 05/17/2021

PROJECT #: H-358566

Page 57 of 61

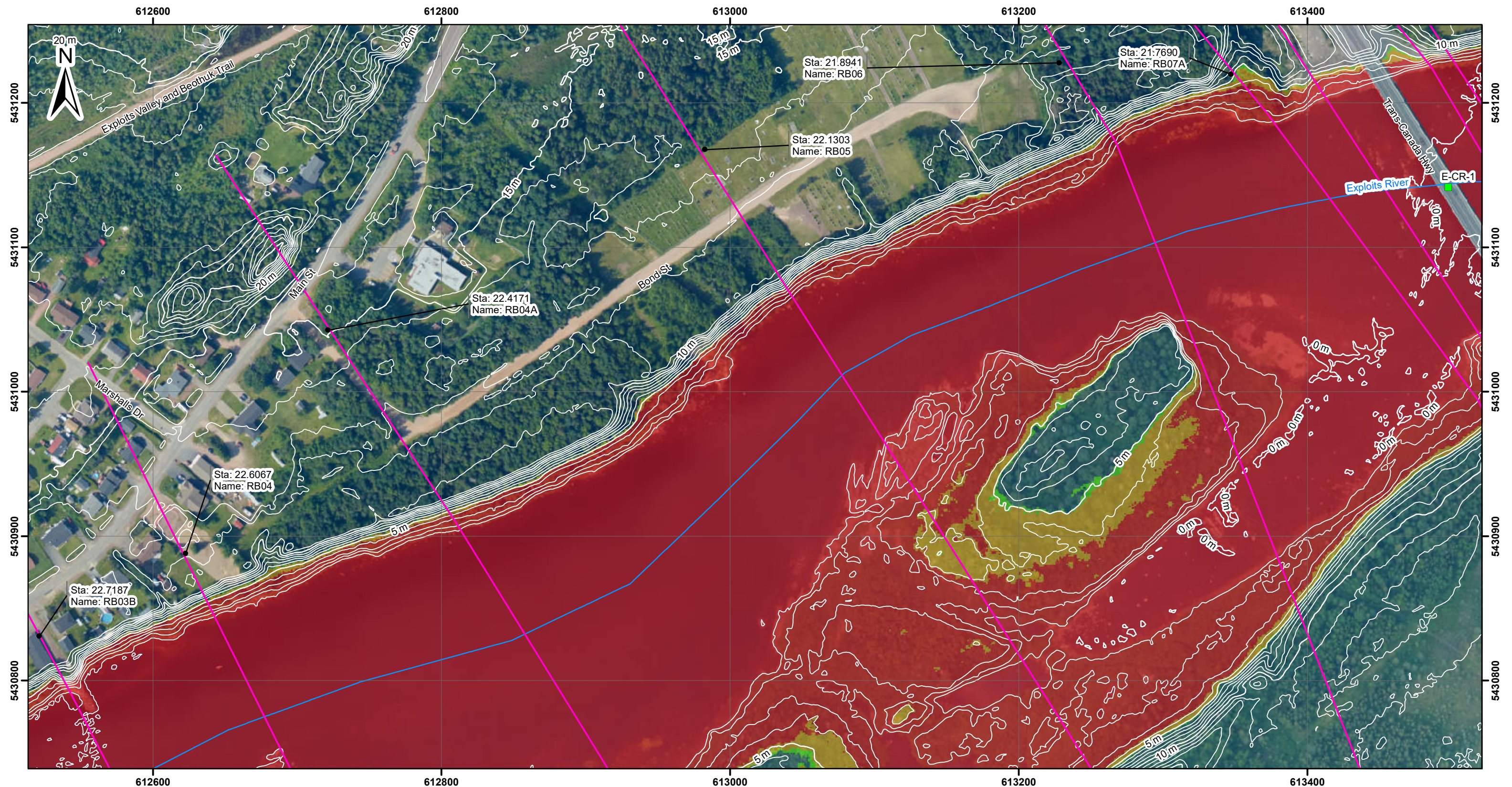

Legend

Flood Hazard

- Low - Caution
- Moderate - Danger for Some - Includes children, the elderly and the infirm
- Significant - Danger for Most - Includes the general public
- Extreme - Danger for All - Includes the emergency services

Bridge
Culvert
Hydrometric Station

Sta: Station
Name: Survey ID
(n/a if not surveyed)

Overland Flooding
Watercourse Centerline
1 m Contours

NOTES:

- Coordinates are based on the Universal Transverse Mercator Projection, North American Datum 1983, Zone 21N. Elevation data is based on the Canadian Geodetic Vertical Datum (CGVD) 2013.
- Lidar data by Leading Edge Geomatics Aug. 15-16, 2019.
- Aerial imagery in project area by Leading Edge Geomatics Jul. 25-26, 2019.
- Topographic map and world imagery outside project area by ESRI.

0 15 30 60 90 120 Meters

Scale 1:2,500 for 11"x17" paper size

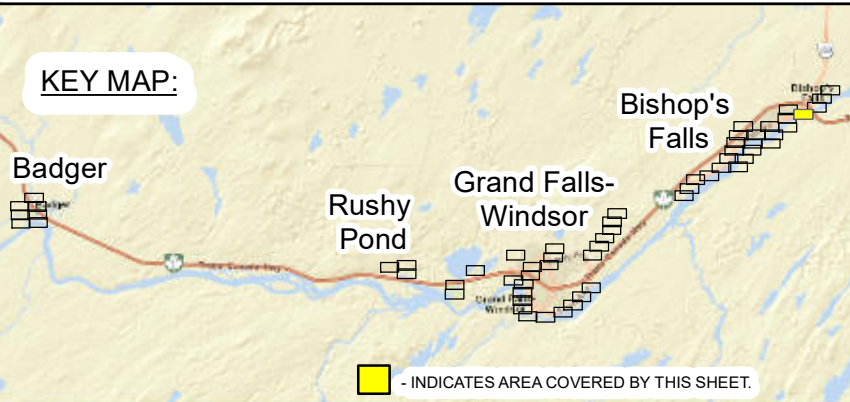

HATCH Newfoundland Labrador

WATER RESOURCES MANAGEMENT DIVISION

EXPLOITS RIVER FLOOD RISK MAPPING STUDY

MAP SET #10
FLOOD HAZARD MAP
1:100 AEP - CURRENT CLIMATE
DETAIL MAP

DATE: 05/17/2021
PROJECT #: H-358566

Page 58 of 61

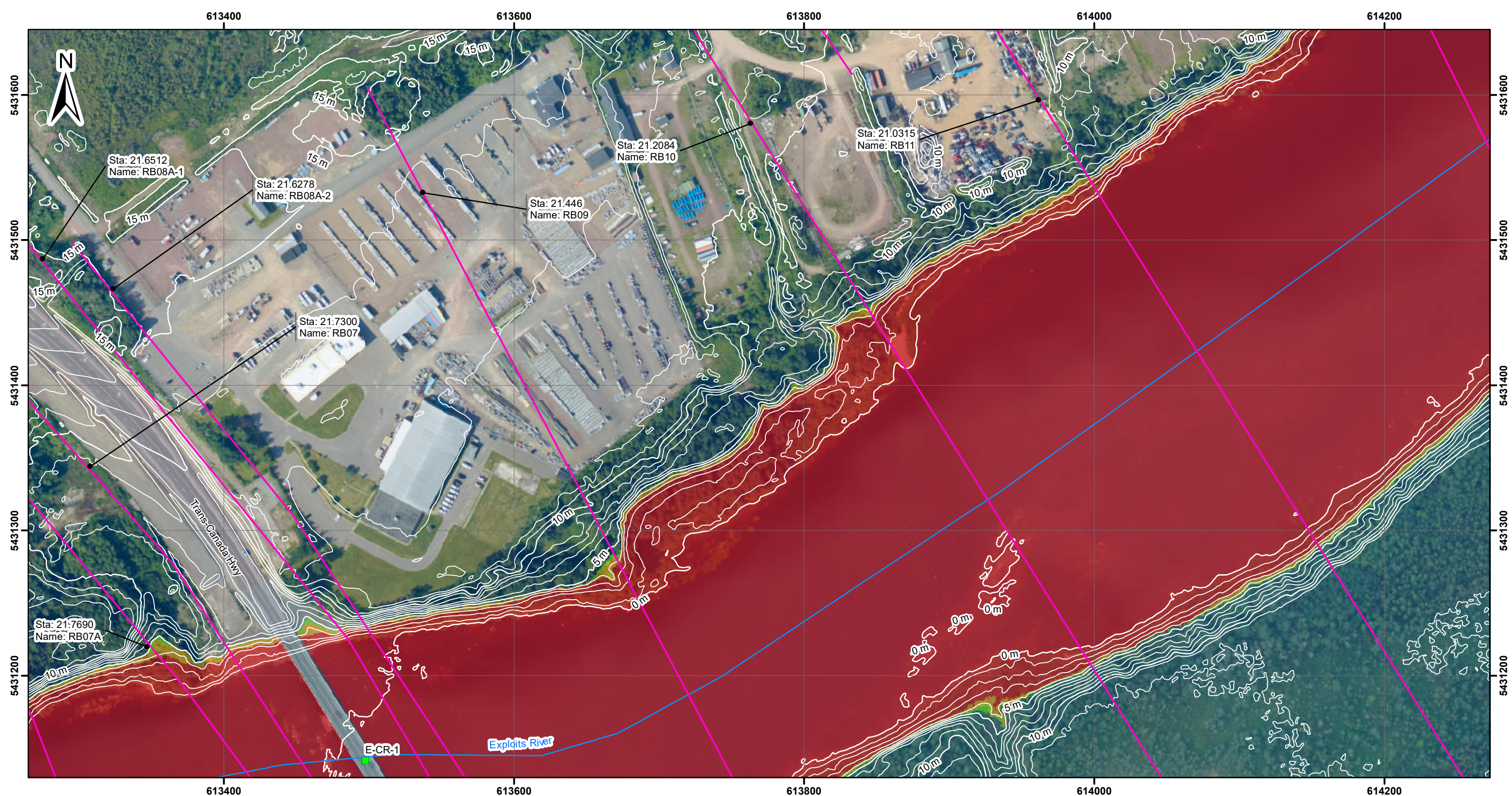

Legend

Overland Flooding

Watercourse Centerline

Flood Hazard

- Low - Caution
- Moderate - Danger for Some - Includes children, the elderly and the infirm
- Significant - Danger for Most - Includes the general public
- Extreme - Danger for All - Includes the emergency services

Bridge

Culvert

Hydrometric Station

1 m Contours

Sta: Station
Name: Survey ID
(n/a if not surveyed)

NOTES:

1. Coordinates are based on the Universal Transverse Mercator Projection, North American Datum 1983, Zone 21N. Elevation data is based on the Canadian Geodetic Vertical Datum (CGVD) 2013.
2. Lidar data by Leading Edge Geomatics Aug. 15-16, 2019.
3. Aerial imagery in project area by Leading Edge Geomatics Jul. 25-26, 2019.
4. Topographic map and world imagery outside project area by ESRI.

0 15 30 60 90 120 Meters

Scale 1:2,500 for 11"x17" paper size

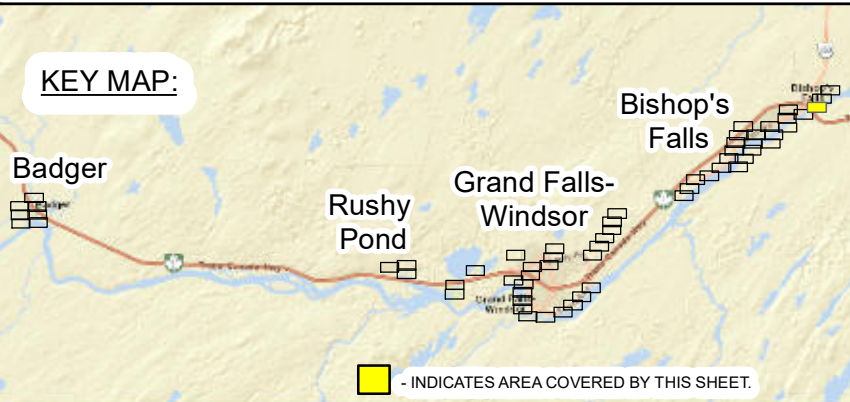

WATER RESOURCES MANAGEMENT DIVISION

EXPLOITS RIVER FLOOD RISK MAPPING STUDY

MAP SET #10
FLOOD HAZARD MAP
1:100 AEP - CURRENT CLIMATE
DETAIL MAP

DATE: 05/17/2021

PROJECT #: H-358566

Page 59 of 61

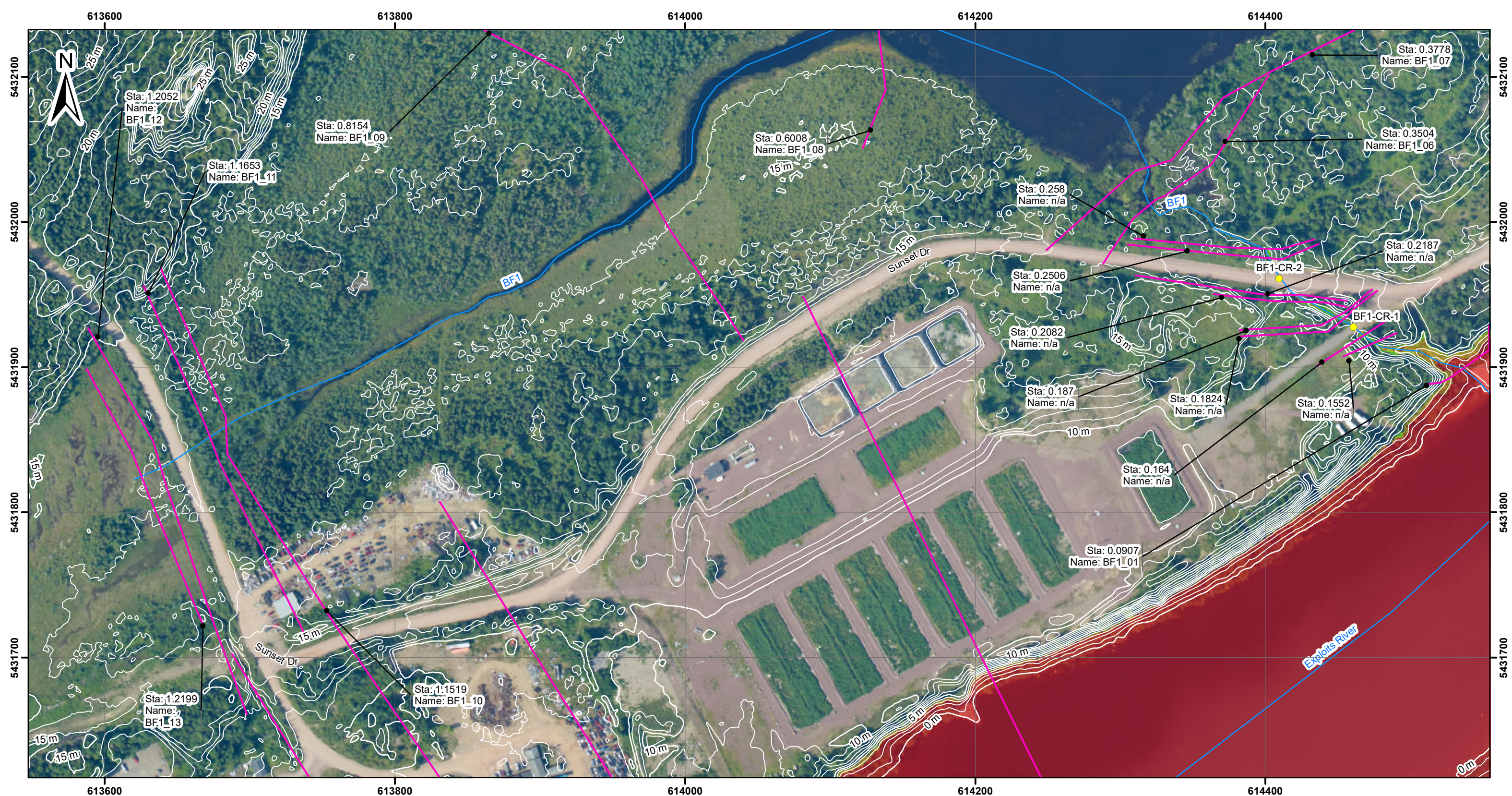

Legend

Flood Hazard

- Low - Caution
- Moderate - Danger for Some - Includes children, the elderly and the infirm
- Significant - Danger for Most - Includes the general public
- Extreme - Danger for All - Includes the emergency services

- Bridge
- Culvert
- Hydrometric Station

Sta: Station
Name: Survey ID
(n/a if not surveyed)

Overland Flooding

Watercourse Centerline

1 m Contours

Cross Sections

NOTES:

- Coordinates are based on the Universal Transverse Mercator Projection, North American Datum 1983, Zone 21N. Elevation data is based on the Canadian Geodetic Vertical Datum (CGVD) 2013.
- Lidar data by Leading Edge Geomatics Aug. 15-16, 2019.
- Aerial imagery in project area by Leading Edge Geomatics Jul. 25-26, 2019.
- Topographic map and world imagery outside project area by ESRI.

0 15 30 60 90 120 Meters

Scale 1:2,500 for 11"x17" paper size

KEY MAP:

WATER RESOURCES MANAGEMENT DIVISION
EXPLOITS RIVER FLOOD RISK MAPPING STUDY
MAP SET #10
FLOOD HAZARD MAP
1:100 AEP - CURRENT CLIMATE
DETAIL MAP

DATE: 05/17/2021

PROJECT #: H-358566

Page 60 of 61



Legend

Flood Hazard

- Low - Caution
- Moderate - Danger for Some - Includes children, the elderly and the infirm
- Significant - Danger for Most - Includes the general public
- Extreme - Danger for All - Includes the emergency services

Bridge

- Culvert
- Hydrometric Station

Overland Flooding

- Watercourse Centerline
- 1 m Contours

Sta: Station

Name: Survey ID (n/a if not surveyed)

Cross Sections

NOTES:

- Coordinates are based on the Universal Transverse Mercator Projection, North American Datum 1983, Zone 21N. Elevation data is based on the Canadian Geodetic Vertical Datum (CGVD) 2013.
- Lidar data by Leading Edge Geomatics Aug. 15-16, 2019.
- Aerial imagery in project area by Leading Edge Geomatics Jul. 25-26, 2019.
- Topographic map and world imagery outside project area by ESRI.

015306090120

Meters

Scale 1:2,500 for 11"x17" paper size

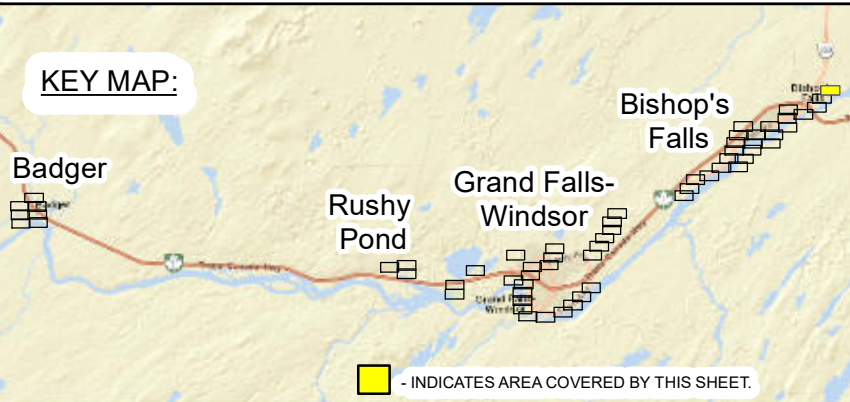

WATER RESOURCES MANAGEMENT DIVISION

EXPLOITS RIVER FLOOD RISK MAPPING STUDY

MAP SET #10
FLOOD HAZARD MAP
1:100 AEP - CURRENT CLIMATE
DETAIL MAP

DATE: 05/17/2021

PROJECT #: H-358566

Page 61 of 61