

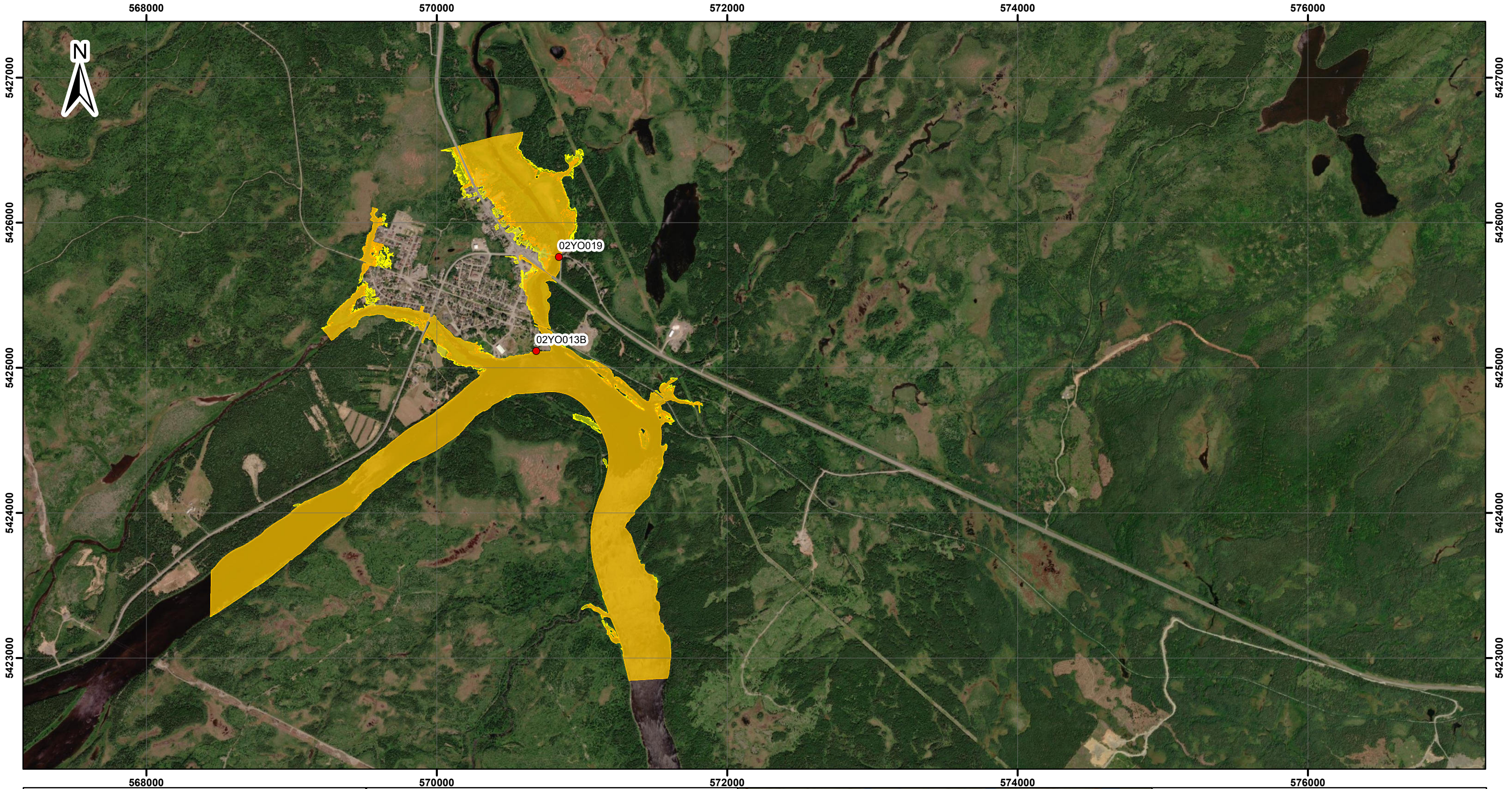



Appendix F.3: Map Set 3 – Flood Extent – Open Water (Badger Area Only) – Current Climate



Legend

-  1:20 AEP Flood Extent - Open Water - Current Conditions
-  1:100 AEP Flood Extent - Open Water - Current Conditions
-  Hydrometric Station

NOTES:

- Coordinates are based on the Universal Transverse Mercator Projection, North American Datum 1983, Zone 21N. Elevation data is based on the Canadian Geodetic Vertical Datum (CGVD) 2013.
- Aerial imagery and topographic map by ESRI.

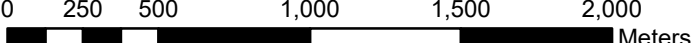



0 250 500 1,000 1,500 2,000 Meters

Scale 1:25,000 for 11"x17" paper size

KEY MAP:





WATER RESOURCES MANAGEMENT DIVISION

EXPLOITS RIVER FLOOD RISK MAPPING STUDY

MAP SET #3
FLOOD EXTENT MAP - OPEN WATER
CURRENT CLIMATE
OVERVIEW MAP

DATE: 05/17/2021

PROJECT #: H-358566

Page 1 of 1

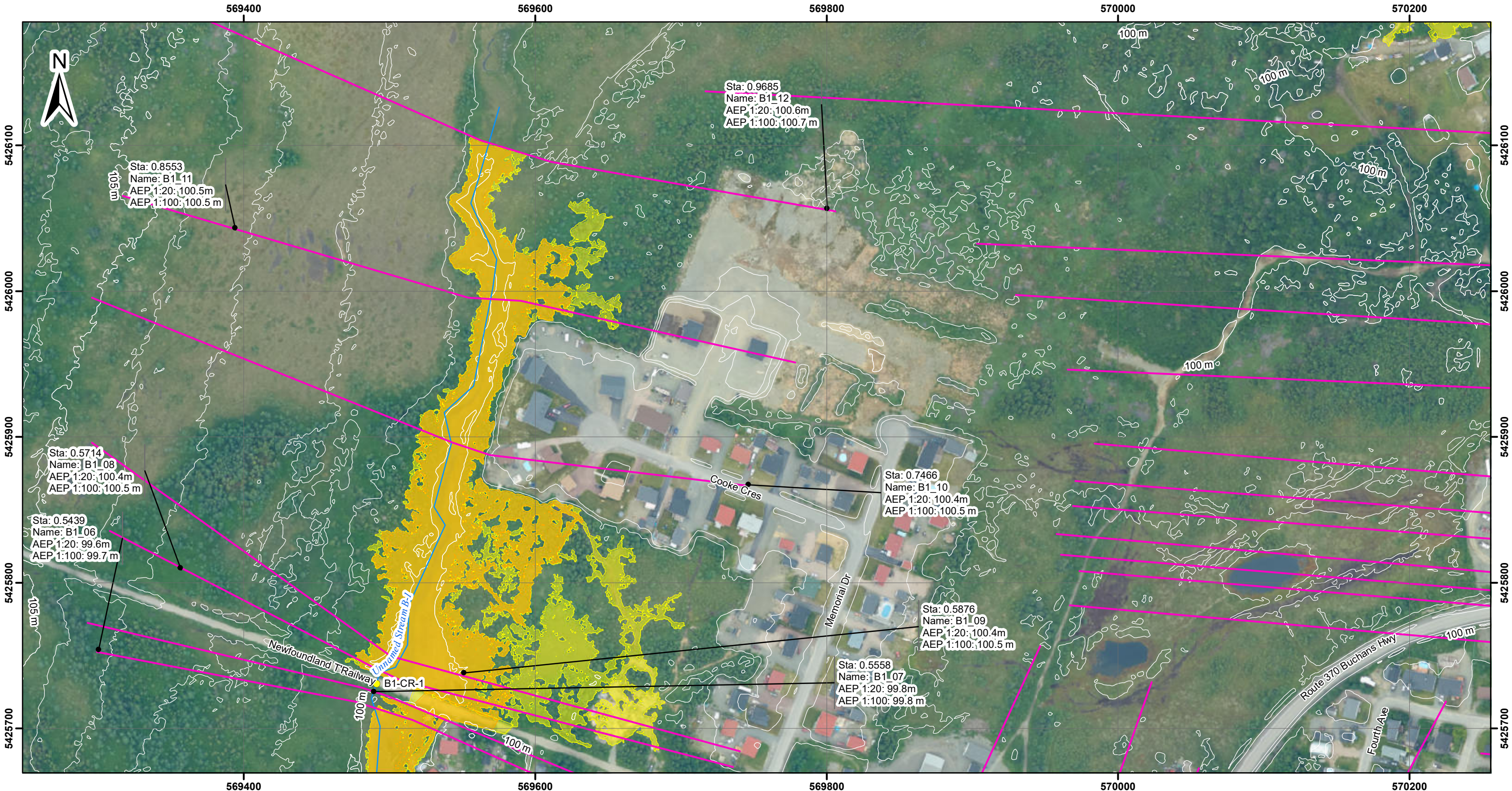

Legend

- 1:20 AEP Flood Extent - Open Water - Current Conditions
- 1:100 AEP Flood Extent - Open Water - Current Conditions
- Watercourse Centerline
- 1 m Contours
- Bridge
- Culvert
- Hydrometric Station

NOTES:

- Coordinates are based on the Universal Transverse Mercator Projection, North American Datum 1983, Zone 21N. Elevation data is based on the Canadian Geodetic Vertical Datum (CGVD) 2013.
- Lidar data by Leading Edge Geomatics Aug. 15-16, 2019.
- Aerial imagery in project area by Leading Edge Geomatics Jul. 25-26, 2019.
- Topographic map and world imagery outside project area by ESRI.

Sta: Station
Name: Survey ID (n/a if not surveyed)
AEP 1:20: 1:20 Water Surface El.
AEP 1:100: 1:100 Water Surface El.

0 12.525 50 75 100
Meters
Scale 1:2,500 for 11"x17" paper size

Cross Sections

KEY MAP:

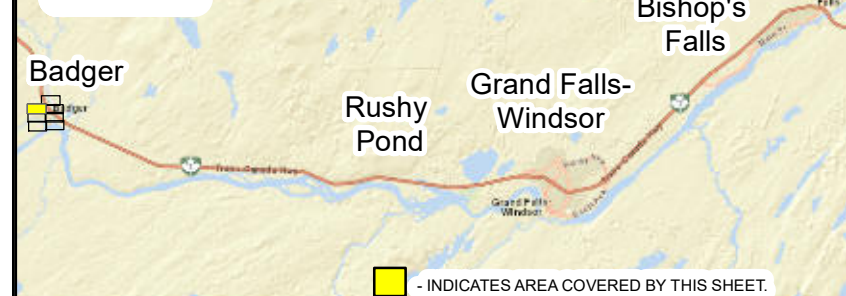

HATCH

Newfoundland
Labrador

WATER RESOURCES MANAGEMENT DIVISION

EXPLOITS RIVER FLOOD RISK MAPPING STUDY

MAP SET #3
FLOOD EXTENT MAP - OPEN WATER
CURRENT CLIMATE
DETAIL MAP

DATE: 05/17/2021

PROJECT #: H-358566

Page 1 of 7

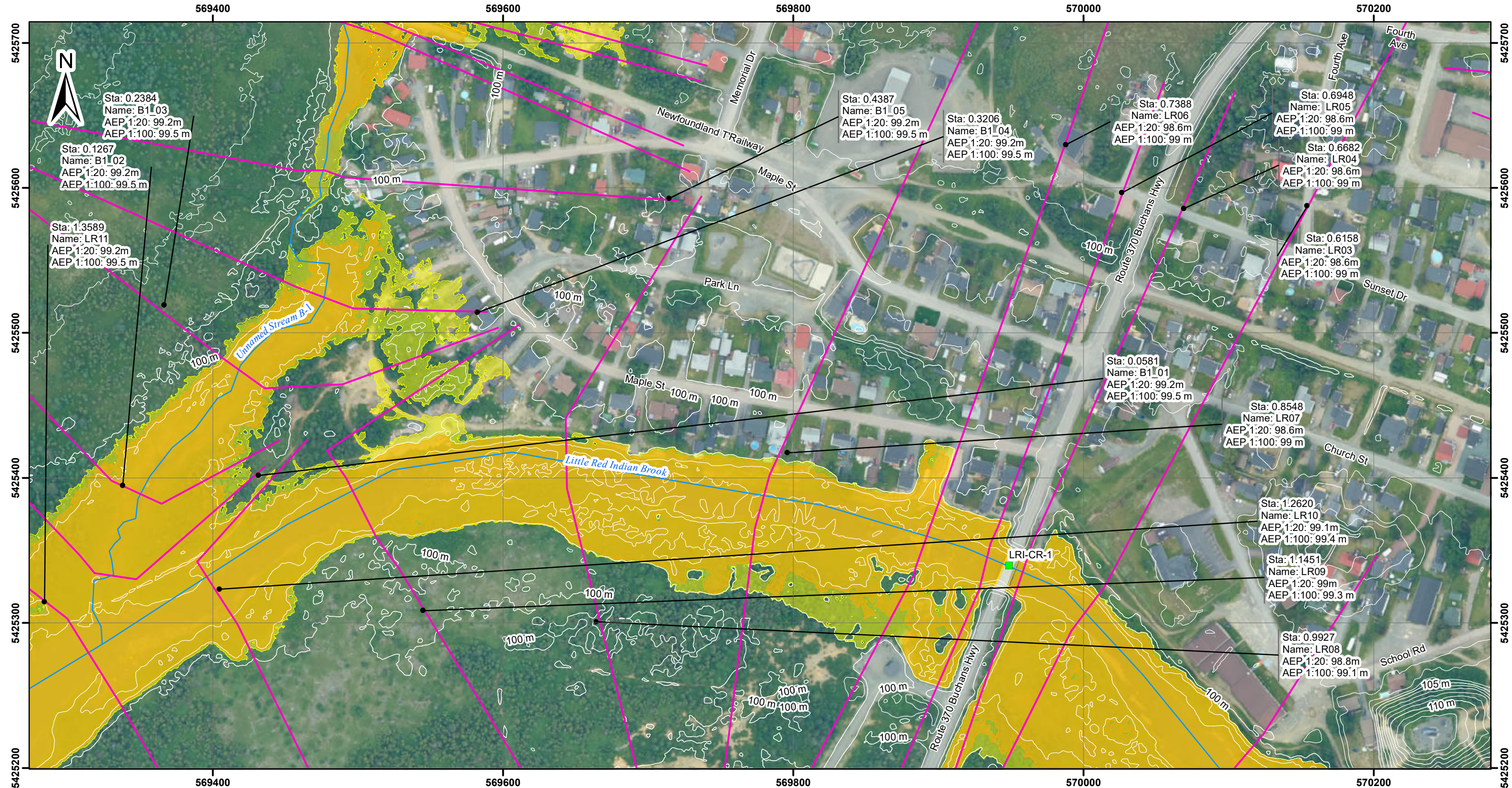

Legend

- 1:20 AEP Flood Extent - Open Water - Current Conditions
- 1:100 AEP Flood Extent - Open Water - Current Conditions
- Watercourse Centerline
- 1 m Contours
- Bridge
- Culvert
- Hydrometric Station

NOTES:

- Coordinates are based on the Universal Transverse Mercator Projection, North American Datum 1983, Zone 21N. Elevation data is based on the Canadian Geodetic Vertical Datum (CGVD) 2013.
- Lidar data by Leading Edge Geomatics Aug. 15-16, 2019.
- Aerial imagery in project area by Leading Edge Geomatics Jul. 25-26, 2019.
- Topographic map and world imagery outside project area by ESRI.



Sta: Station
Name: Survey ID (n/a if not surveyed)
AEP 1:20: 1:20 Water Surface El.
AEP 1:100: 1:100 Water Surface El.

0 12.525 50 75 100
Meters
Scale 1:2,500 for 11"x17" paper size

Cross Sections

KEY MAP:





WATER RESOURCES MANAGEMENT DIVISION
EXPLOITS RIVER FLOOD RISK MAPPING STUDY





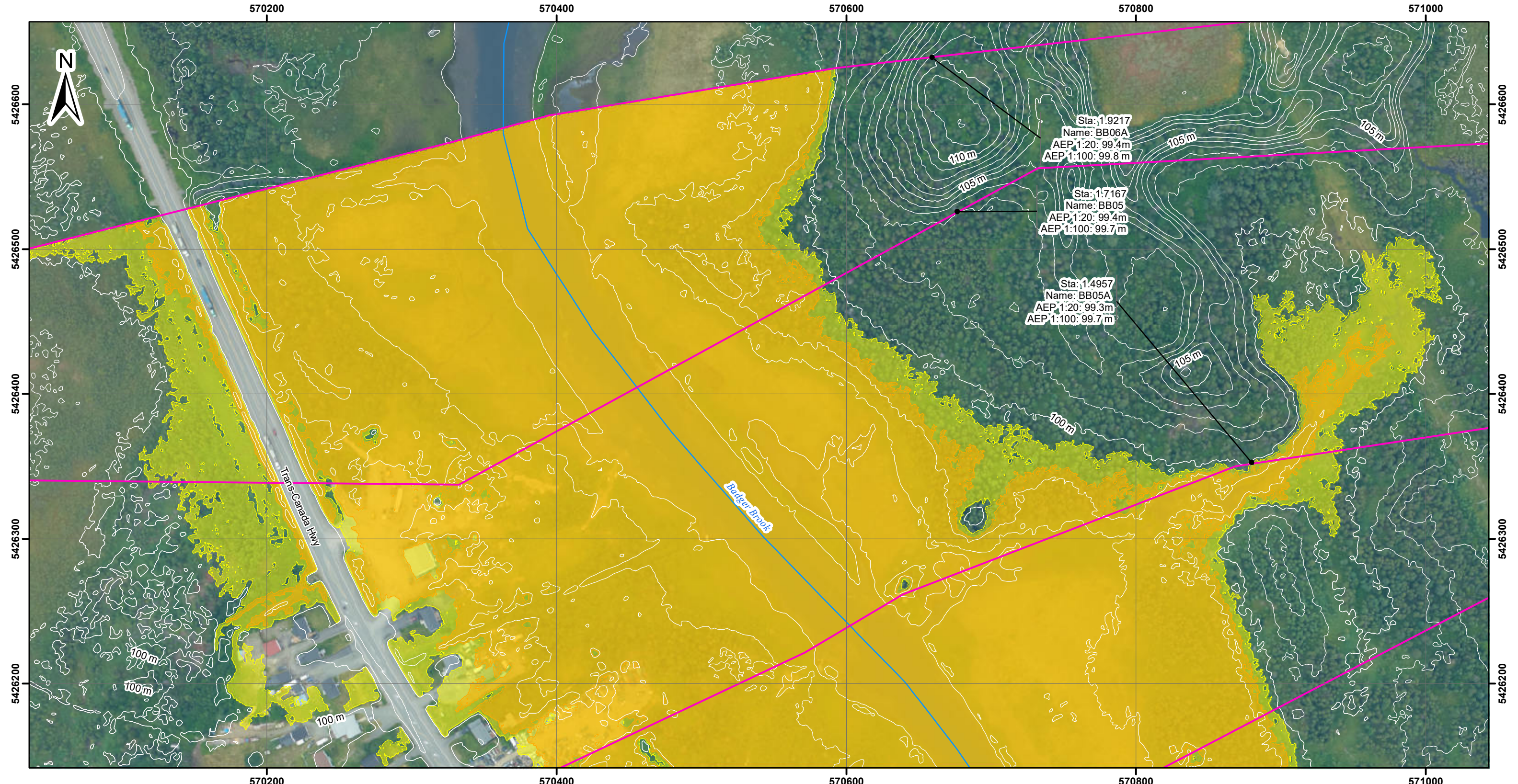

MAP SET #3
FLOOD EXTENT MAP - OPEN WATER
CURRENT CLIMATE
DETAIL MAP

DATE: 05/17/2021
PROJECT #: H-358566

Page 2 of 7



Legend

-  1:20 AEP Flood Extent - Open Water - Current Conditions
-  1:100 AEP Flood Extent - Open Water - Current Conditions
-  Watercourse Centerline
-  1 m Contours
-  Bridge
-  Culvert
-  Hydrometric Station

NOTES:

- Coordinates are based on the Universal Transverse Mercator Projection, North American Datum 1983, Zone 21N. Elevation data is based on the Canadian Geodetic Vertical Datum (CGVD) 2013.
- Lidar data by Leading Edge Geomatics Aug. 15-16, 2019.
- Aerial imagery in project area by Leading Edge Geomatics Jul. 25-26, 2019.
- Topographic map and world imagery outside project area by ESRI.

Sta: Station
Name: Survey ID (n/a if not surveyed)
AEP 1:20: 1:20 Water Surface El.
AEP 1:100: 1:100 Water Surface El.

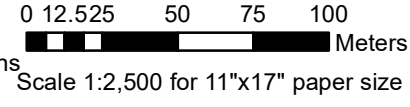

 Cross Sections

KEY MAP:



WATER RESOURCES MANAGEMENT DIVISION

EXPLOITS RIVER FLOOD RISK MAPPING STUDY

MAP SET #3
FLOOD EXTENT MAP - OPEN WATER
CURRENT CLIMATE
DETAIL MAP

DATE: 05/17/2021

PROJECT #: H-358566

Page 4 of 7

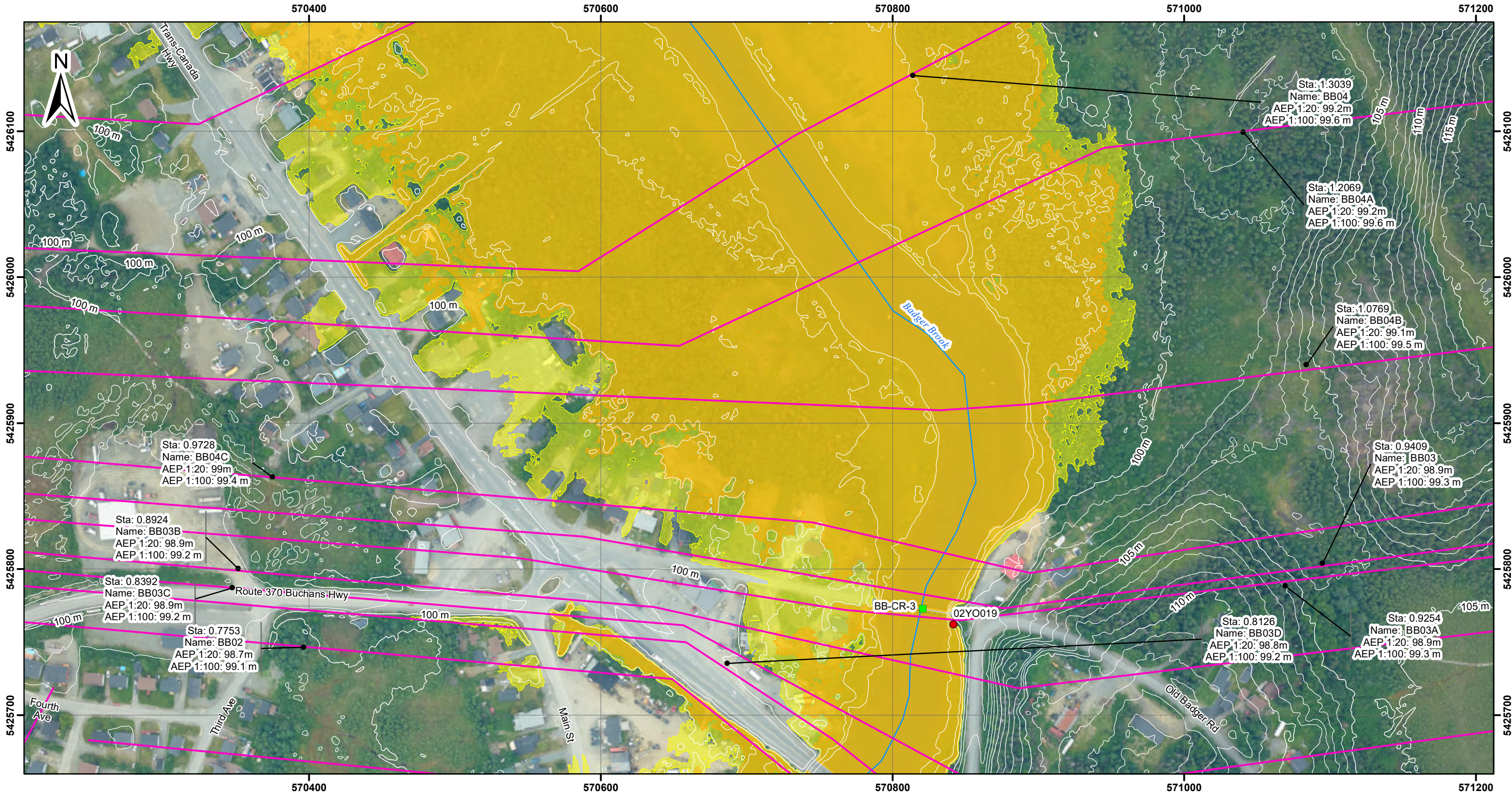

Legend

- 1:20 AEP Flood Extent - Open Water - Current Conditions
- 1:100 AEP Flood Extent - Open Water - Current Conditions
- Watercourse Centerline
- 1 m Contours
- Bridge
- Culvert
- Hydrometric Station

NOTES:

- Coordinates are based on the Universal Transverse Mercator Projection, North American Datum 1983, Zone 21N. Elevation data is based on the Canadian Geodetic Vertical Datum (CGVD) 2013.
- Lidar data by Leading Edge Geomatics Aug. 15-16, 2019.
- Aerial imagery in project area by Leading Edge Geomatics Jul. 25-26, 2019.
- Topographic map and world imagery outside project area by ESRI.

Sta: Station
Name: Survey ID (n/a if not surveyed)
AEP 1:20: 1:20 Water Surface El.
AEP 1:100: 1:100 Water Surface El.

0 12.525 50 75 100
Meters
Scale 1:2,500 for 11"x17" paper size

KEY MAP:



WATER RESOURCES MANAGEMENT DIVISION	
EXPLOITS RIVER FLOOD RISK MAPPING STUDY	
MAP SET #3 FLOOD EXTENT MAP - OPEN WATER CURRENT CLIMATE DETAIL MAP	
DATE: 05/17/2021	Page 5 of 7
PROJECT #: H-358566	

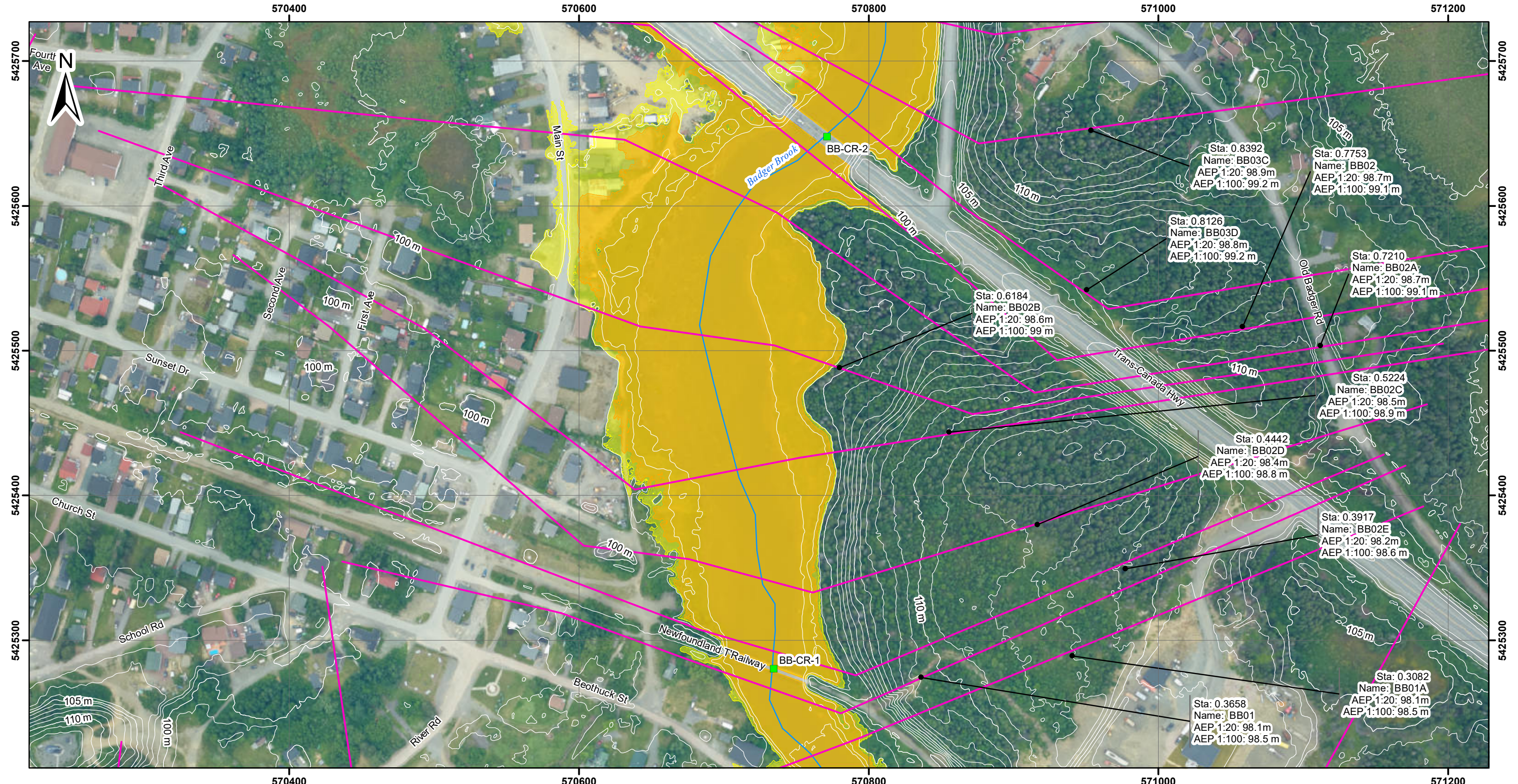

Legend

- 1:20 AEP Flood Extent - Open Water - Current Conditions
- 1:100 AEP Flood Extent - Open Water - Current Conditions
- Watercourse Centerline
- 1 m Contours
- Bridge
- Culvert
- Hydrometric Station

NOTES:

- Coordinates are based on the Universal Transverse Mercator Projection, North American Datum 1983, Zone 21N. Elevation data is based on the Canadian Geodetic Vertical Datum (CGVD) 2013.
- Lidar data by Leading Edge Geomatics Aug. 15-16, 2019.
- Aerial imagery in project area by Leading Edge Geomatics Jul. 25-26, 2019.
- Topographic map and world imagery outside project area by ESRI.



Sta: Station
Name: Survey ID (n/a if not surveyed)
AEP 1:20: 1:20 Water Surface El.
AEP 1:100: 1:100 Water Surface El.

0 12.525 50 75 100
Meters
Scale 1:2,500 for 11"x17" paper size

Cross Sections

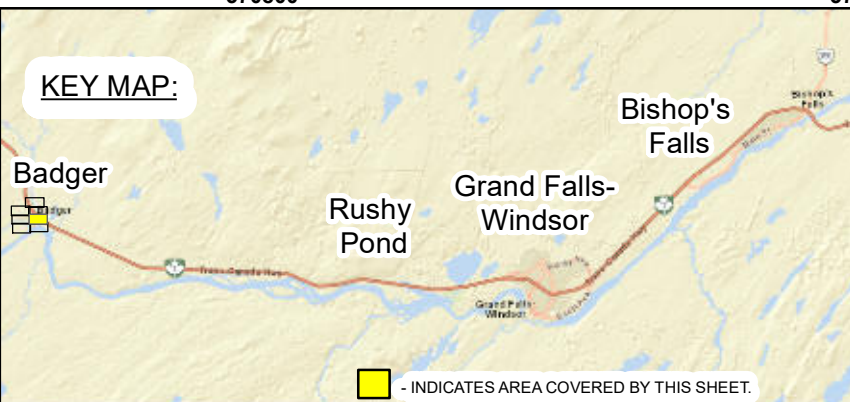
KEY MAP:





WATER RESOURCES MANAGEMENT DIVISION
EXPLOITS RIVER FLOOD RISK MAPPING STUDY

MAP SET #3
FLOOD EXTENT MAP - OPEN WATER
CURRENT CLIMATE
DETAIL MAP

DATE: 05/17/2021
PROJECT #: H-358566

Page 6 of 7

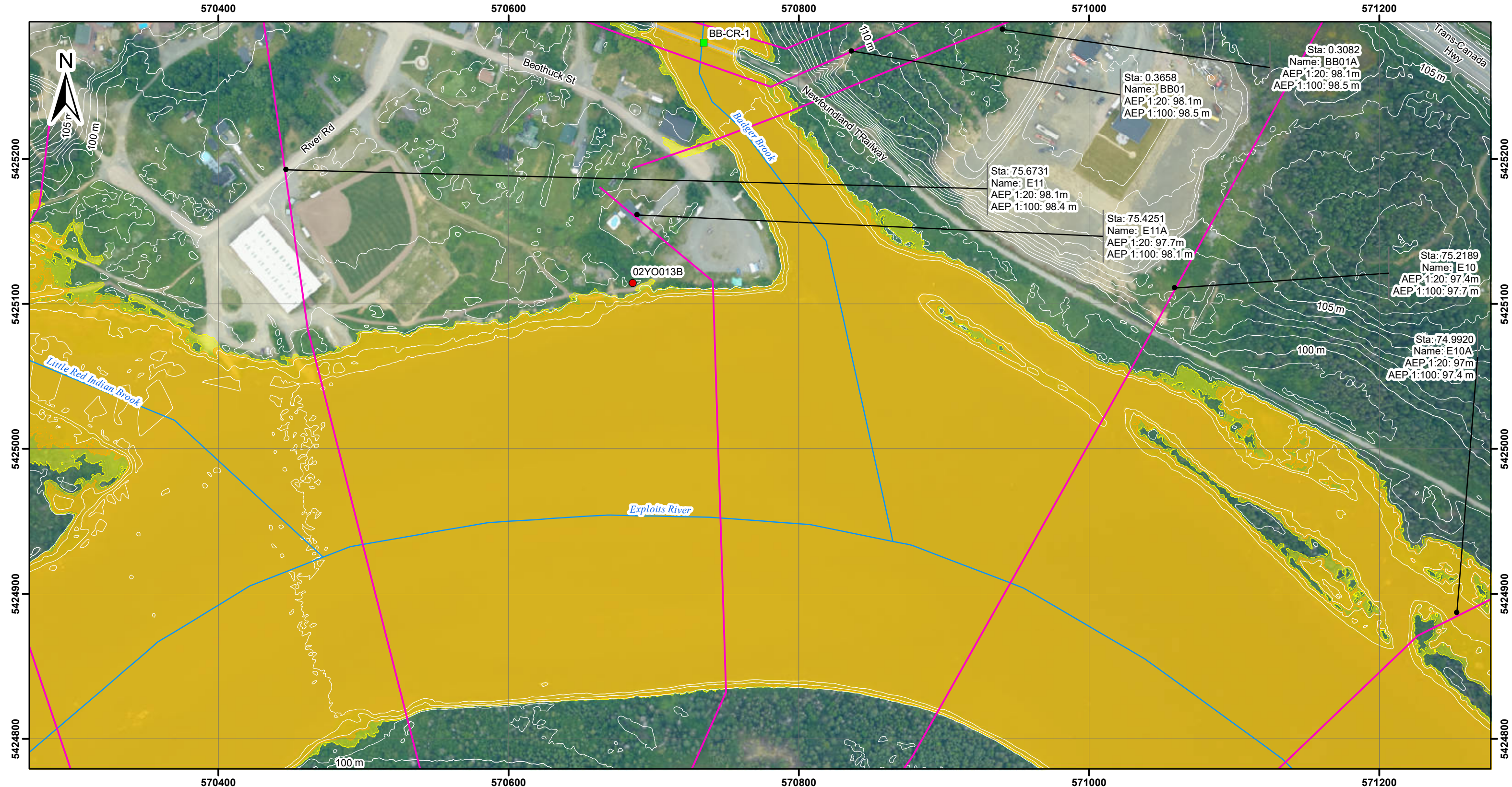

Legend

- 1:20 AEP Flood Extent - Open Water - Current Conditions
- 1:100 AEP Flood Extent - Open Water - Current Conditions
- Watercourse Centerline
- 1 m Contours
- Bridge
- Culvert
- Hydrometric Station

NOTES:

- Coordinates are based on the Universal Transverse Mercator Projection, North American Datum 1983, Zone 21N. Elevation data is based on the Canadian Geodetic Vertical Datum (CGVD) 2013.
- Lidar data by Leading Edge Geomatics Aug. 15-16, 2019.
- Aerial imagery in project area by Leading Edge Geomatics Jul. 25-26, 2019.
- Topographic map and world imagery outside project area by ESRI.

Sta: Station
Name: Survey ID (n/a if not surveyed)
AEP 1:20: 1:20 Water Surface El.
AEP 1:100: 1:100 Water Surface El.

0 12.525 50 75 100
Meters
Scale 1:2,500 for 11"x17" paper size

Cross Sections

KEY MAP:



WATER RESOURCES MANAGEMENT DIVISION

EXPLOITS RIVER FLOOD RISK MAPPING STUDY

MAP SET #3
FLOOD EXTENT MAP - OPEN WATER
CURRENT CLIMATE
DETAIL MAP

DATE: 05/17/2021

PROJECT #: H-358566

Page 7 of 7