

# **APPENDIX O**

## Flood Risk Maps

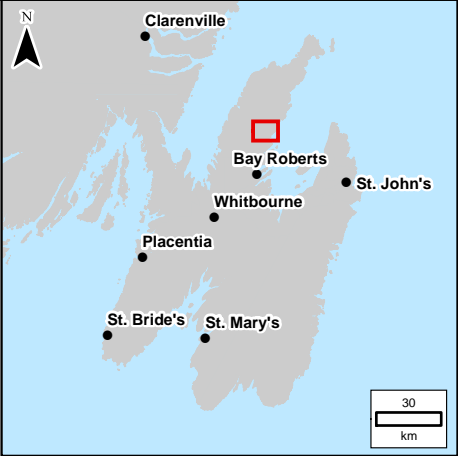

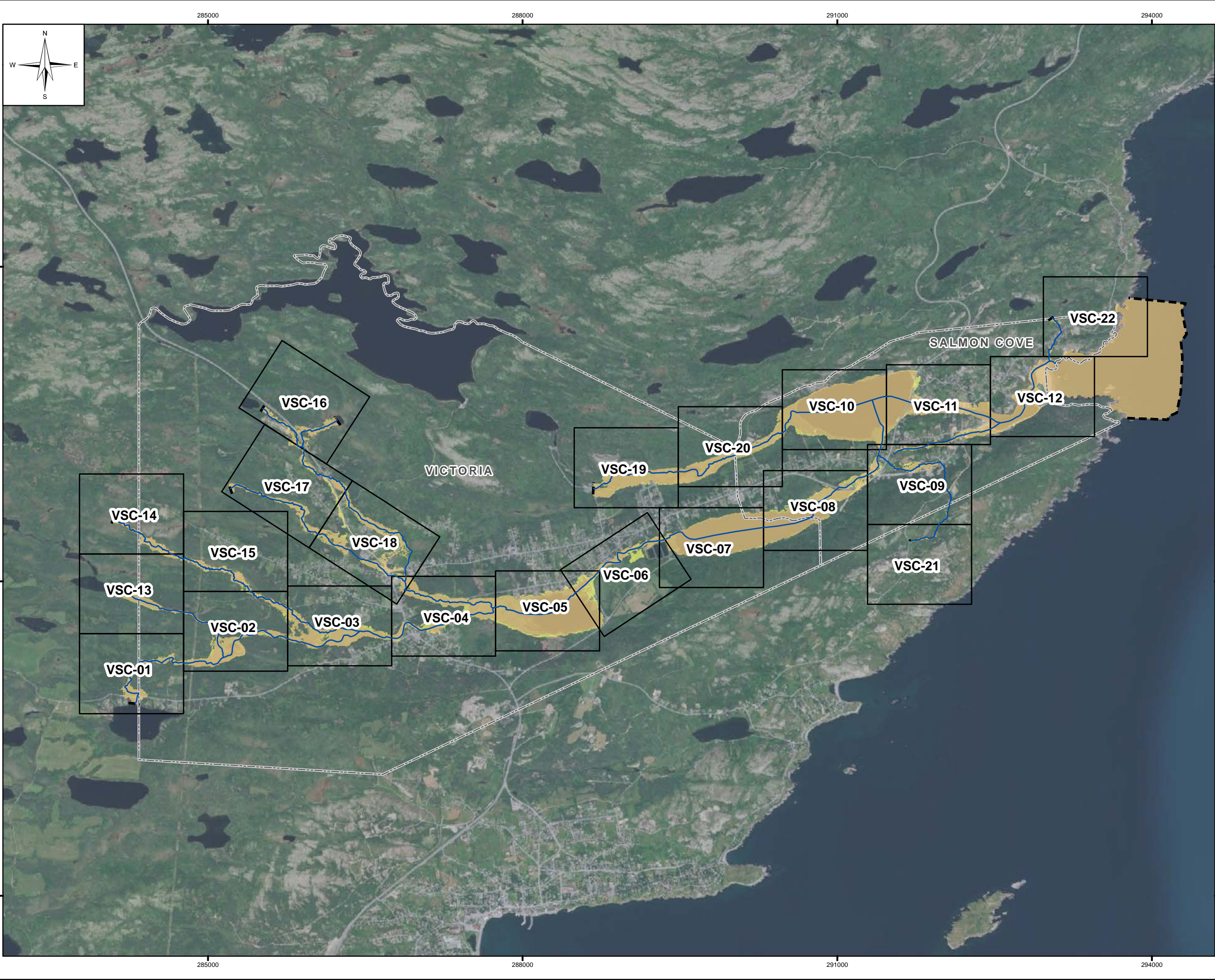



**LEGEND:**

- River/Creek Centreline
- Limit of Mapping
- Map Extents
- Municipal Boundary
- 1:20 Year Flood Zone
- 1:100 Year Flood Zone

**NOTES:**  
1. Imagery is supplied by ESRI/Maxar, dated 2020.

250 0 250 500 750 1,000  
 Metres  
SCALE: 1:35,000 METRIC 11"x17"

All units are metric and in metres unless otherwise specified.  
Horizontal Projection: North American Datum 1983 CSRS (NAD83), Modified Transverse Mercator Projection (MTM) Zone 1. Elevations are in metres above sea level (MSL).  
Canadian Geodetic Vertical Datum 2013 (CGVD2013).

0	22/09/30	ISSUED WITH FINAL REPORT	ALW	DSB
NO.	YYMMDD	DESCRIPTION	ISSUED BY	CHECK BY
REVISIONS / ISSUE				
				
CLIMATE CHANGE FLOOD RISK MAPPING STUDY FOR PLACENTIA, CARBONEAR, VICTORIA AND SALMON COVE				
CURRENT CLIMATE AND CURRENT DEVELOPMENT CONDITION (CC-CD) AEP FLOOD ZONE - OVERVIEW MAP				
SEPTEMBER 2022		FIGURE 1.1		REV: 0



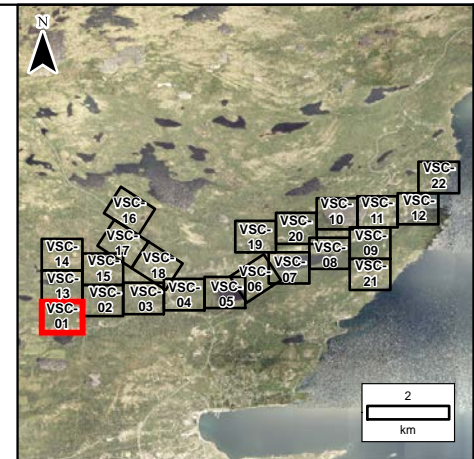
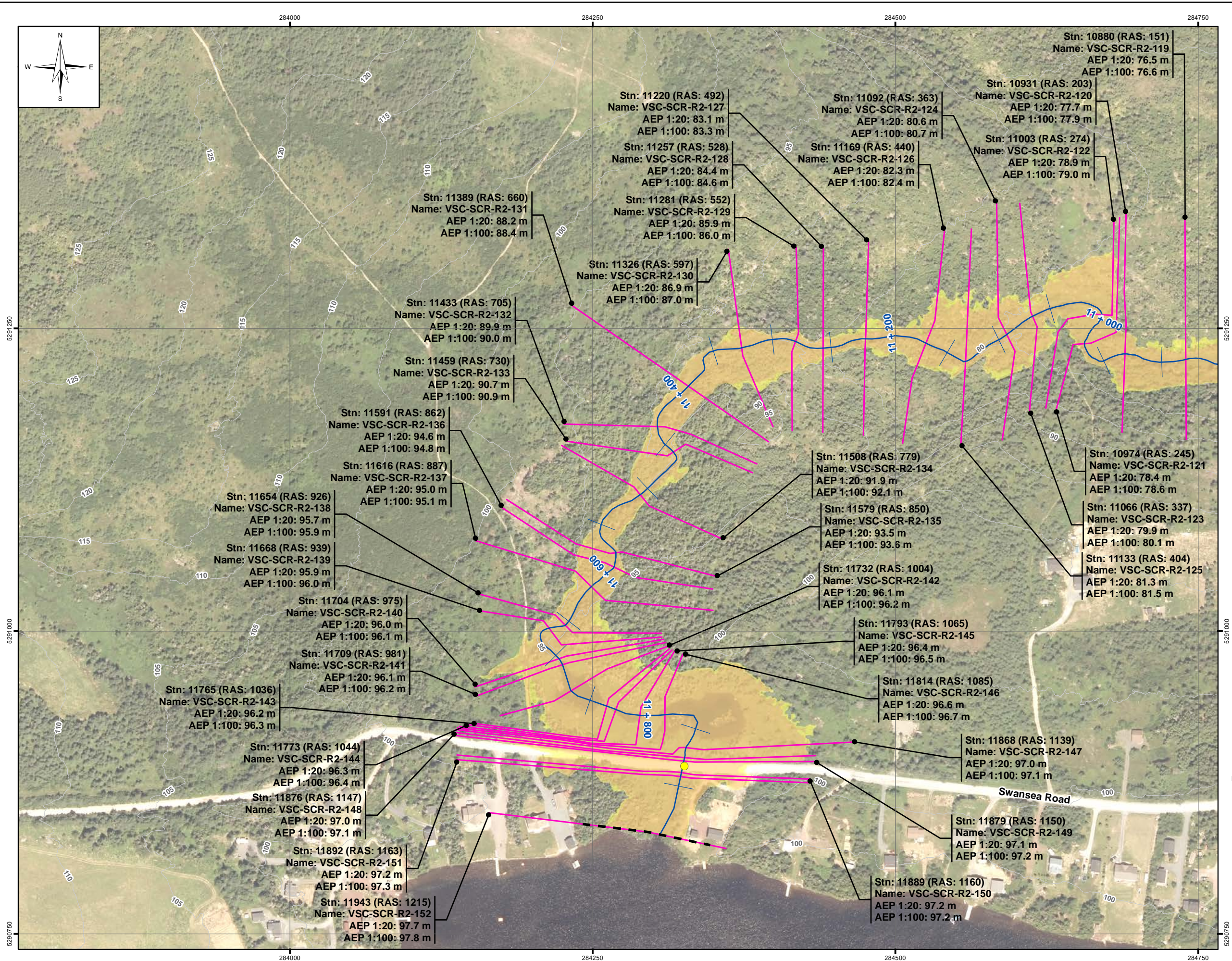

#### LEGEND:

- Stn: 3384 (RAS: 1)  
Name: VSC-DB-48  
AEP 1:20: 103.3 m  
AEP 1:100: 103.3 m
- Cross Section
- Stn: 3350  
Name: VSC-DB-2D-47  
AEP 1:20: 102.3 m  
AEP 1:100: 102.4 m
- 2D Annotation
- 1:20 Year Flood Zone
- 100 Year Flood Zone
- River/Creek Centreline
- 5 m LiDAR Contour
- Limit of Mapping
- Limit of 2D Modelling
- Modelled Bridge
- Modelled Culvert

#### NOTES:

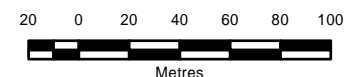

- Imagery is supplied by the Government of Newfoundland and Labrador. (Capture date: 2020)
- Topography shown was developed by KGS Group from the HRDEM from Natural Resources Canada (NRCAN). (Capture date: June and July, 2020)
- Levels shown as N/A are dry.



SCALE: 1:3,000 METRIC 11"x17"

All units are metric and in metres unless otherwise specified.  
Horizontal Projection: North American Datum 1983 CSRS (NAD83). Modified Transverse Mercator Projection (MTM) Zone 1. Elevations are in metres above sea level (MSL). Canadian Geodetic Vertical Datum 2013 (CGVD2013).

5290750

➡	0	22/09/30	ISSUED WITH FINAL REPORT		ALW	DSB				
NO.		YYMMDD	DESCRIPTION		ISSUED BY	CHECK BY				
REVISIONS / ISSUE										
										
CLIMATE CHANGE FLOOD RISK MAPPING STUDY FOR PLACENTIA, CARBONEAR, VICTORIA AND SALMON COVE										
CURRENT CLIMATE AND CURRENT DEVELOPMENT CONDITION (CC-CD)										
AEP FLOOD ZONE - VSC-01										
SEPTEMBER 2022			FIGURE 1.2		REV:	0				



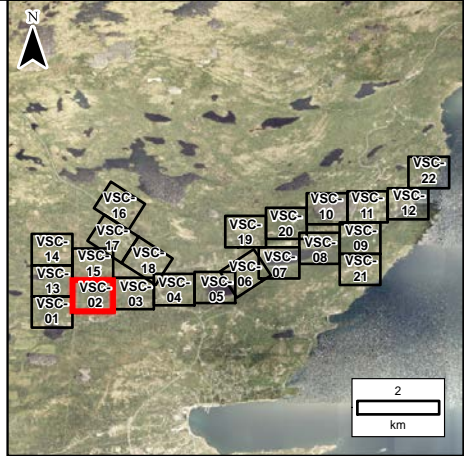
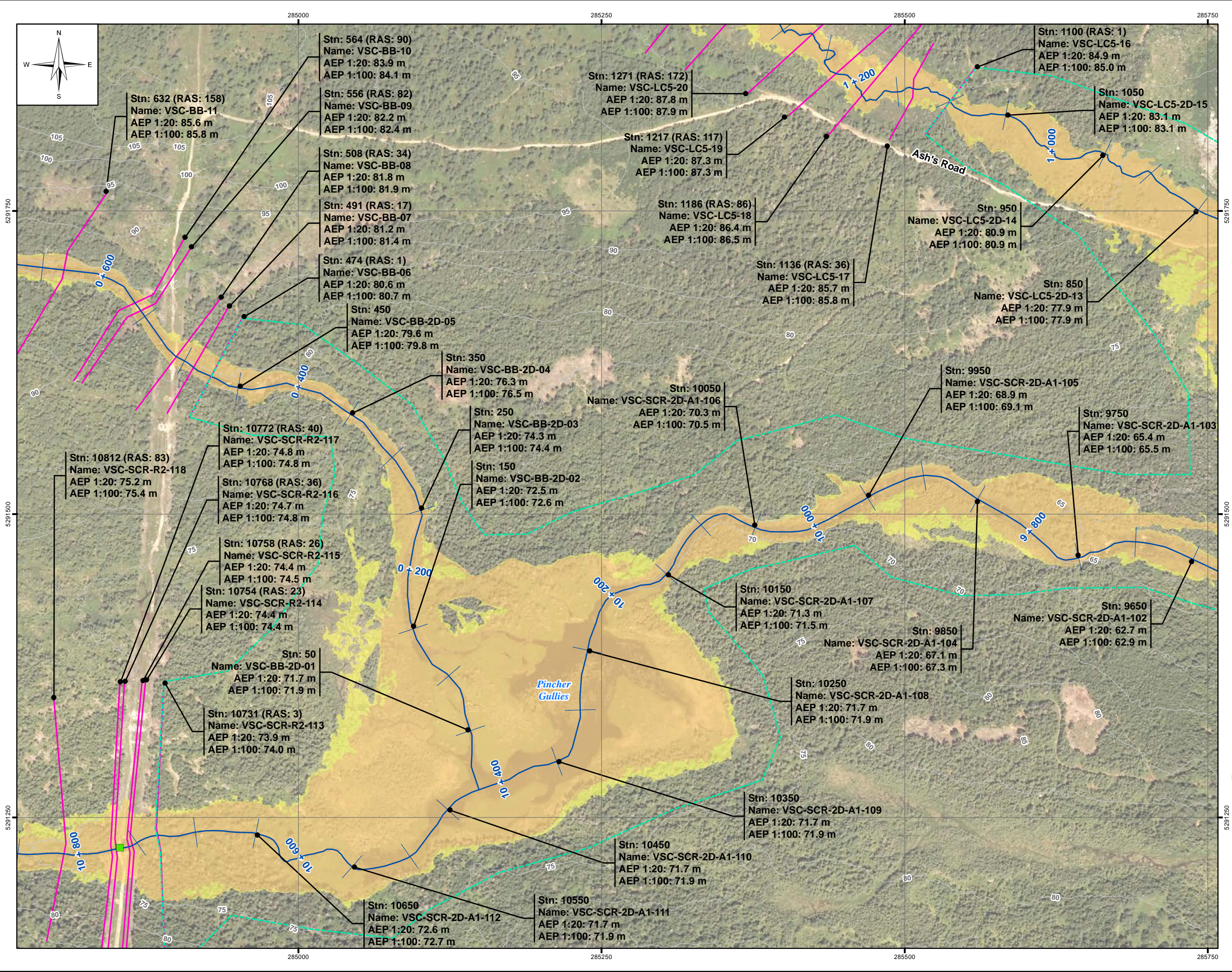

**LEGEND:**



- Stn: 3384 (RAS: 1)  
Name: VSC-DB-48  
AEP 1:20: 103.3 m  
AEP 1:100: 103.3 m
- Cross Section
- Stn: 3350  
Name: VSC-DB-2D-47  
AEP 1:20: 102.3 m  
AEP 1:100: 102.4 m
- 2D Annotation
- 1:20 Year Flood Zone
- 100 Year Flood Zone
- River/Creek Centreline
- 5 m LiDAR Contour
- Limit of Mapping
- Limit of 2D Modelling
- Modelled Bridge
- Modelled Culvert

- NOTES:**
- Imagery is supplied by the Government of Newfoundland and Labrador. (Capture date: 2020)
  - Topography shown was developed by KGS Group from the HRDEM from Natural Resources Canada (NRCAN). (Capture date: June and July, 2020)
  - Levels shown as N/A are dry.

20 0 20 40 60 80 100  
Metres

SCALE: 1:3,000 METRIC 11"x17"

All units are metric and in metres unless otherwise specified.  
Horizontal Projection: North American Datum 1983 CSRS (NAD83). Modified Transverse Mercator Projection (MTM)  
Zone 1. Elevations are in metres above sea level (MSL).  
Canadian Geodetic Vertical Datum 2013 (CGVD2013).

0	22/09/30	ISSUED WITH FINAL REPORT	ALW	DSB			
NO.	YYMMDD	DESCRIPTION	ISSUED BY	CHECK BY			
REVISIONS / ISSUE							
							
CLIMATE CHANGE FLOOD RISK MAPPING STUDY FOR PLACENTIA, CARBONEAR, VICTORIA AND SALMON COVE							
CURRENT CLIMATE AND CURRENT DEVELOPMENT CONDITION (CC-CD)							
AEP FLOOD ZONE - VSC-02							
SEPTEMBER 2022		FIGURE 1.2		REV: 0			



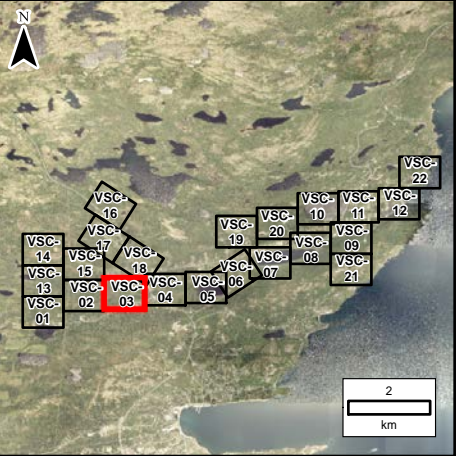
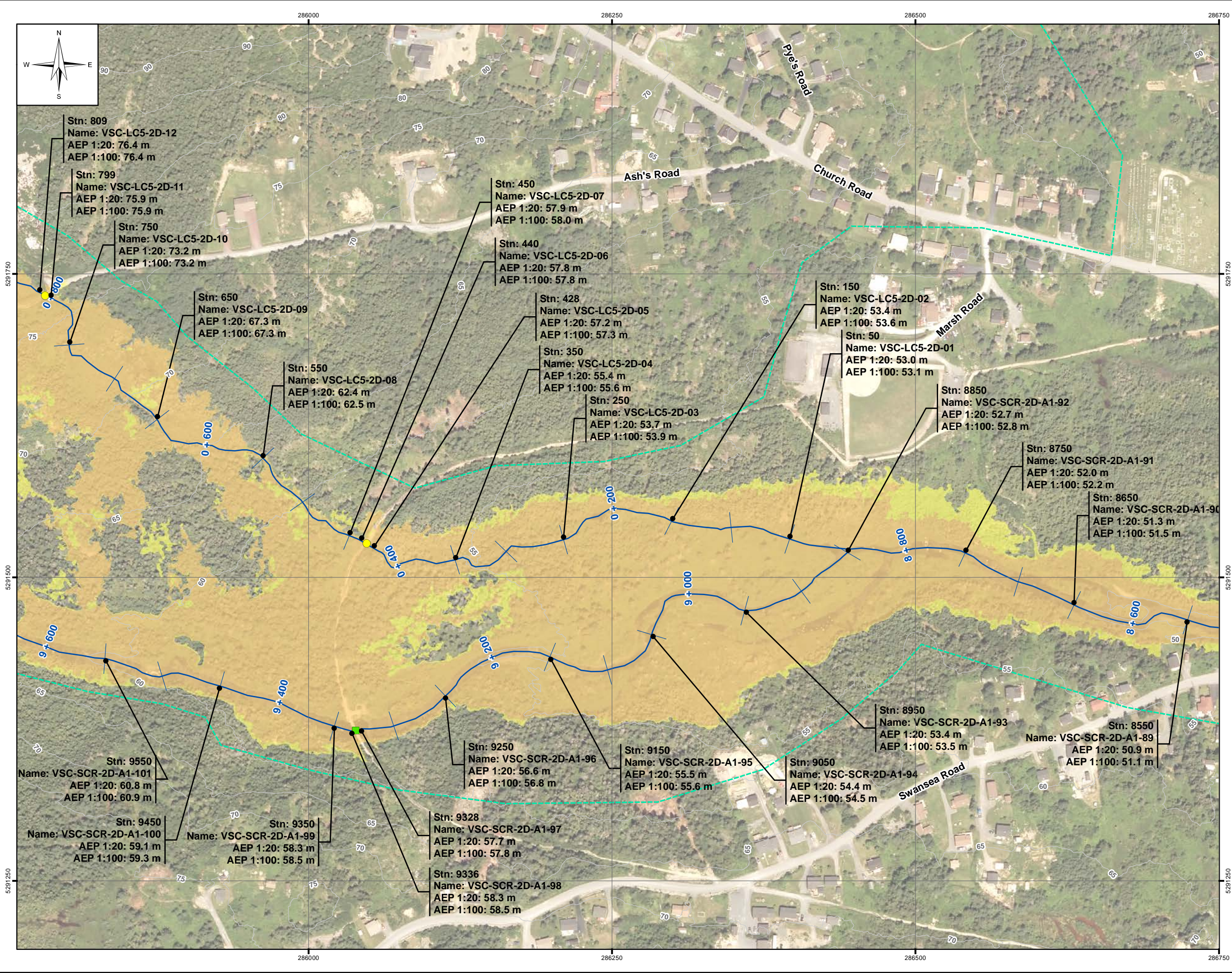

LEGEND:

- Stn: 3384 (RAS: 1)  
Name: VSC-DB-48  
AEP 1:20: 103.3 m  
AEP 1:100: 103.3 m
- Cross Section
- Stn: 3350  
Name: VSC-DB-2D-47  
AEP 1:20: 102.3 m  
AEP 1:100: 102.4 m
- 2D Annotation
- 1:20 Year Flood Zone
- 100 Year Flood Zone
- River/Creek Centreline
- 5 m LiDAR Contour
- Limit of Mapping
- Limit of 2D Modelling
- Modelled Bridge
- Modelled Culvert

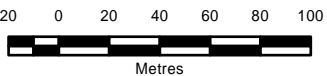

NOTES:

- Imagery is supplied by the Government of Newfoundland and Labrador. (Capture date: 2020)
- Topography shown was developed by KGS Group from the HRDEM from Natural Resources Canada (NRCAN). (Capture date: June and July, 2020)
- Levels shown as N/A are dry.



SCALE: 1:3,000 METRIC 11"x17"

All units are metric and in metres unless otherwise specified.  
Horizontal Projection: North American Datum 1983 CSRS (NAD83), Modified Transverse Mercator Projection (MTM) Zone 1. Elevations are in metres above sea level (MSL).  
Canadian Geodetic Vertical Datum 2013 (CGVD2013).

0	22/09/30	ISSUED WITH FINAL REPORT	ALW	DSB			
NO.	YYMMDD	DESCRIPTION	ISSUED BY	CHECK BY			
REVISIONS / ISSUE							
							
CLIMATE CHANGE FLOOD RISK MAPPING STUDY FOR PLACENTIA, CARBONEAR, VICTORIA AND SALMON COVE							
CURRENT CLIMATE AND CURRENT DEVELOPMENT CONDITION (CC-CD)							
AEP FLOOD ZONE - VSC-03							
SEPTEMBER 2022		FIGURE 1.2		REV: 0			



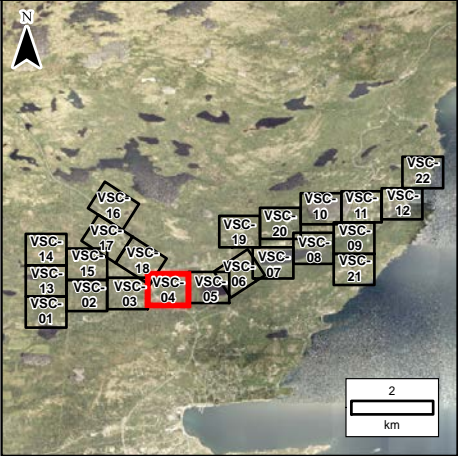
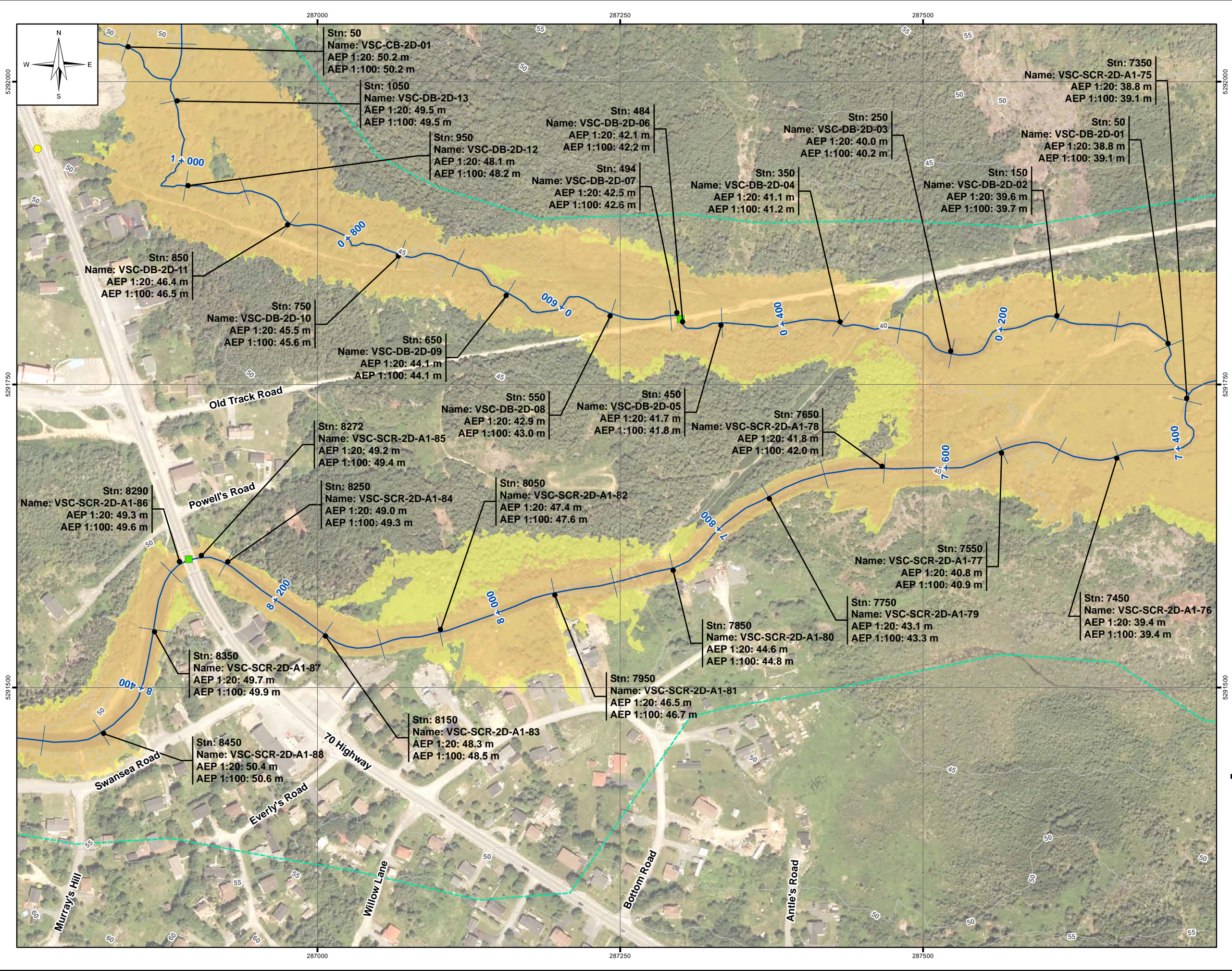

**LEGEND:**



- Stn: 3384 (RAS: 1)  
Name: VSC-DB-48  
AEP 1:20: 103.3 m  
AEP 1:100: 103.3 m
- Cross Section
- Stn: 3350  
Name: VSC-DB-2D-47  
AEP 1:20: 102.3 m  
AEP 1:100: 102.4 m
- 2D Annotation
- 1:20 Year Flood Zone
- 100 Year Flood Zone
- River/Creek Centreline
- 5 m LiDAR Contour
- Limit of Mapping
- Limit of 2D Modelling
- Modelled Bridge
- Modelled Culvert

**NOTES:**

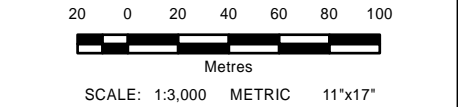
- Imagery is supplied by the Government of Newfoundland and Labrador. (Capture date: 2020)
- Topography shown was developed by KGS Group from the HRDEM from Natural Resources Canada (NRCAN). (Capture date: June and July, 2020)
- Levels shown as N/A are dry.



All units are metric and in metres unless otherwise specified.  
Horizontal Projection: North American Datum 1983 CSRS (NAD83). Modified Transverse Mercator Projection (MTM) Zone 1. Elevations are in metres above sea level (MSL). Canadian Geodetic Vertical Datum 2013 (CGVD2013).

0	22/09/30	ISSUED WITH FINAL REPORT	ALW	DSB
NO.	YYMMDD	DESCRIPTION	ISSUED BY	CHECK BY
REVISIONS / ISSUE				
				
CLIMATE CHANGE FLOOD RISK MAPPING STUDY FOR PLACENTIA, CARBONEAR, VICTORIA AND SALMON COVE				
CURRENT CLIMATE AND CURRENT DEVELOPMENT CONDITION (CC-CD)				
AEP FLOOD ZONE - VSC-04				
SEPTEMBER 2022		FIGURE 1.2		REV: 0



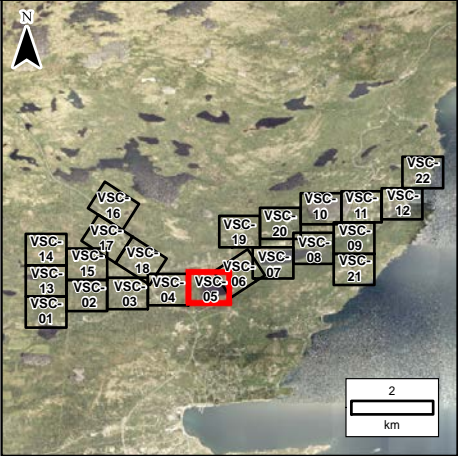
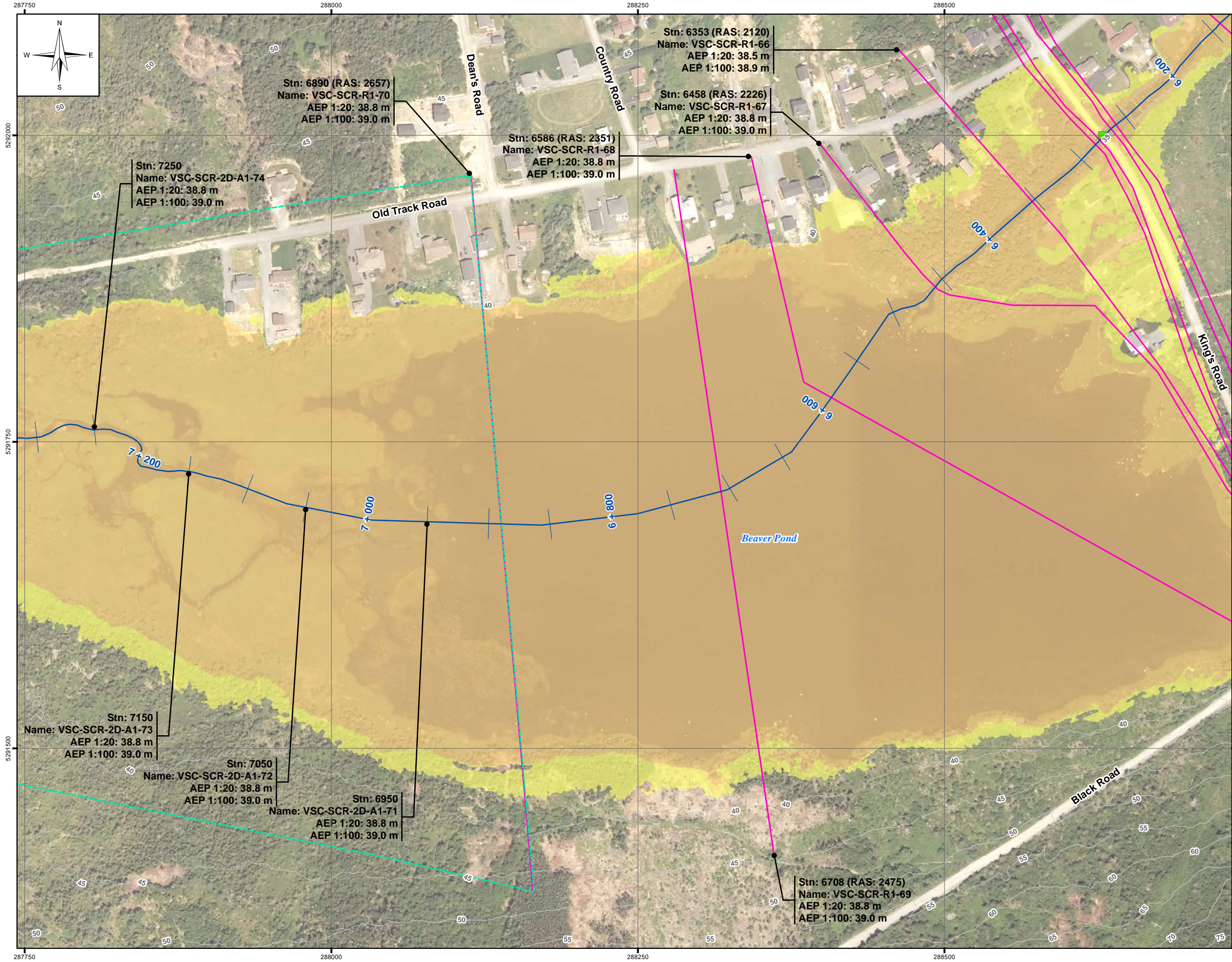

**LEGEND:**



- Stn: 3384 (RAS: 1)  
Name: VSC-DB-48  
AEP 1:20: 103.3 m  
AEP 1:100: 103.3 m
- Cross Section
- Stn: 3350  
Name: VSC-DB-2D-47  
AEP 1:20: 102.3 m  
AEP 1:100: 102.4 m
- 2D Annotation
- 1:20 Year Flood Zone
- 100 Year Flood Zone
- River/Creek Centreline
- 5 m LiDAR Contour
- Limit of Mapping
- Limit of 2D Modelling
- Modelled Bridge
- Modelled Culvert

**NOTES:**

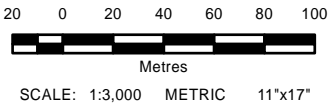
- Imagery is supplied by the Government of Newfoundland and Labrador. (Capture date: 2020)
- Topography shown was developed by KGS Group from the HRDEM from Natural Resources Canada (NRCAN). (Capture date: June and July, 2020)
- Levels shown as N/A are dry.



All units are metric and in metres unless otherwise specified.  
Horizontal Projection: North American Datum 1983 CSRS (NAD83). Modified Transverse Mercator Projection (MTM) Zone 1. Elevations are in metres above sea level (MSL). Canadian Geodetic Vertical Datum 2013 (CGVD2013).

0	22/09/30	ISSUED WITH FINAL REPORT	ALW	DSB
NO.	YYMMDD	DESCRIPTION	ISSUED BY	CHECK BY
REVISIONS / ISSUE				
				
CLIMATE CHANGE FLOOD RISK MAPPING STUDY FOR PLACENTIA, CARBONEAR, VICTORIA AND SALMON COVE				
CURRENT CLIMATE AND CURRENT DEVELOPMENT CONDITION (CC-CD)				
AEP FLOOD ZONE - VSC-05				
SEPTEMBER 2022		FIGURE 1.2		REV: 0



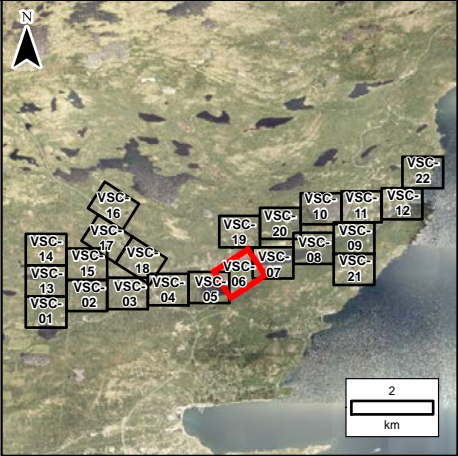
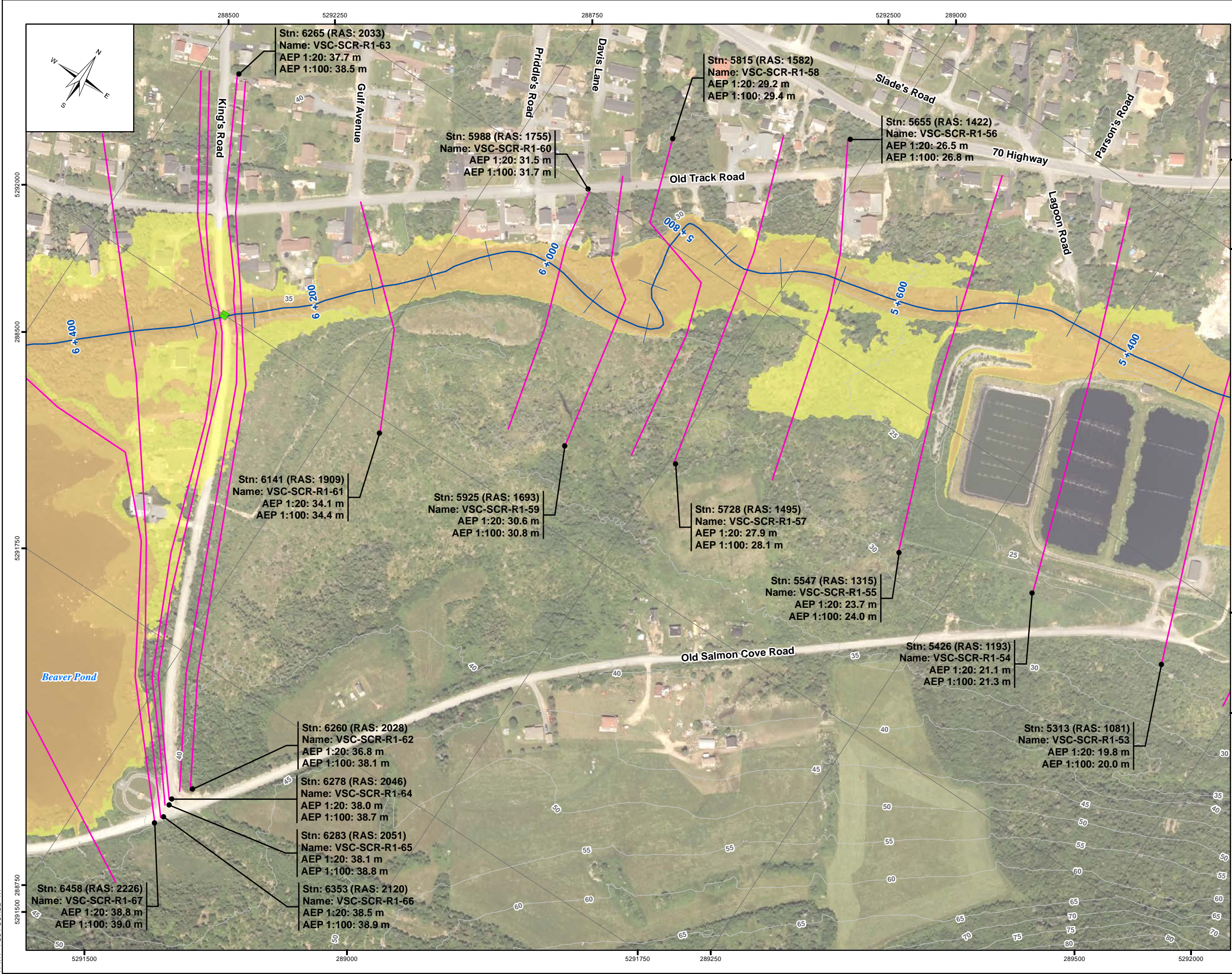

LEGEND:

- Stn: 3384 (RAS: 1)  
Name: VSC-DB-48  
AEP 1:20: 103.3 m  
AEP 1:100: 103.3 m
- Cross Section
- Stn: 3350  
Name: VSC-DB-2D-47  
AEP 1:20: 102.3 m  
AEP 1:100: 102.4 m
- 2D Annotation
- 1:20 Year Flood Zone
- 100 Year Flood Zone
- River/Creek Centreline
- 5 m LiDAR Contour
- Limit of Mapping
- Limit of 2D Modelling
- Modelled Bridge
- Modelled Culvert

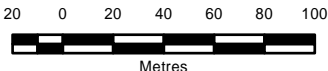

NOTES:

- Imagery is supplied by the Government of Newfoundland and Labrador. (Capture date: 2020)
- Topography shown was developed by KGS Group from the HRDEM from Natural Resources Canada (NRCAN). (Capture date: June and July, 2020)
- Levels shown as N/A are dry.



SCALE: 1:3,000 METRIC 11"x17"

All units are metric and in metres unless otherwise specified.  
Horizontal Projection: North American Datum 1983 CSRS (NAD83), Modified Transverse Mercator Projection (MTM)  
Zone 1. Elevations are in metres above sea level (MSL).  
Canadian Geodetic Vertical Datum 2013 (CGVD2013).

0	22/09/30	ISSUED WITH FINAL REPORT	ALW	DSB			
NO.	YYMMDD	DESCRIPTION	ISSUED BY	CHECK BY			
REVISIONS / ISSUE							
							
CLIMATE CHANGE FLOOD RISK MAPPING STUDY FOR PLACENTIA, CARBONEAR, VICTORIA AND SALMON COVE							
CURRENT CLIMATE AND CURRENT DEVELOPMENT CONDITION (CC-CD)							
AEP FLOOD ZONE - VSC-06							
SEPTEMBER 2022		FIGURE 1.2		REV: 0			



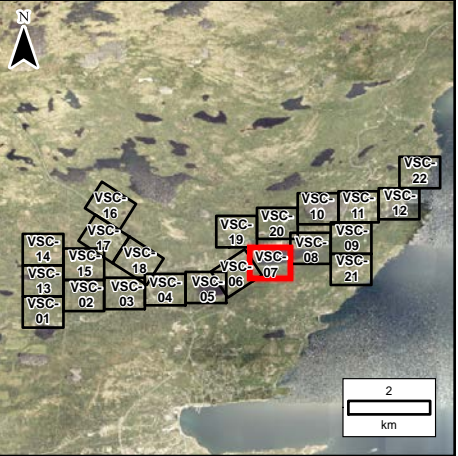
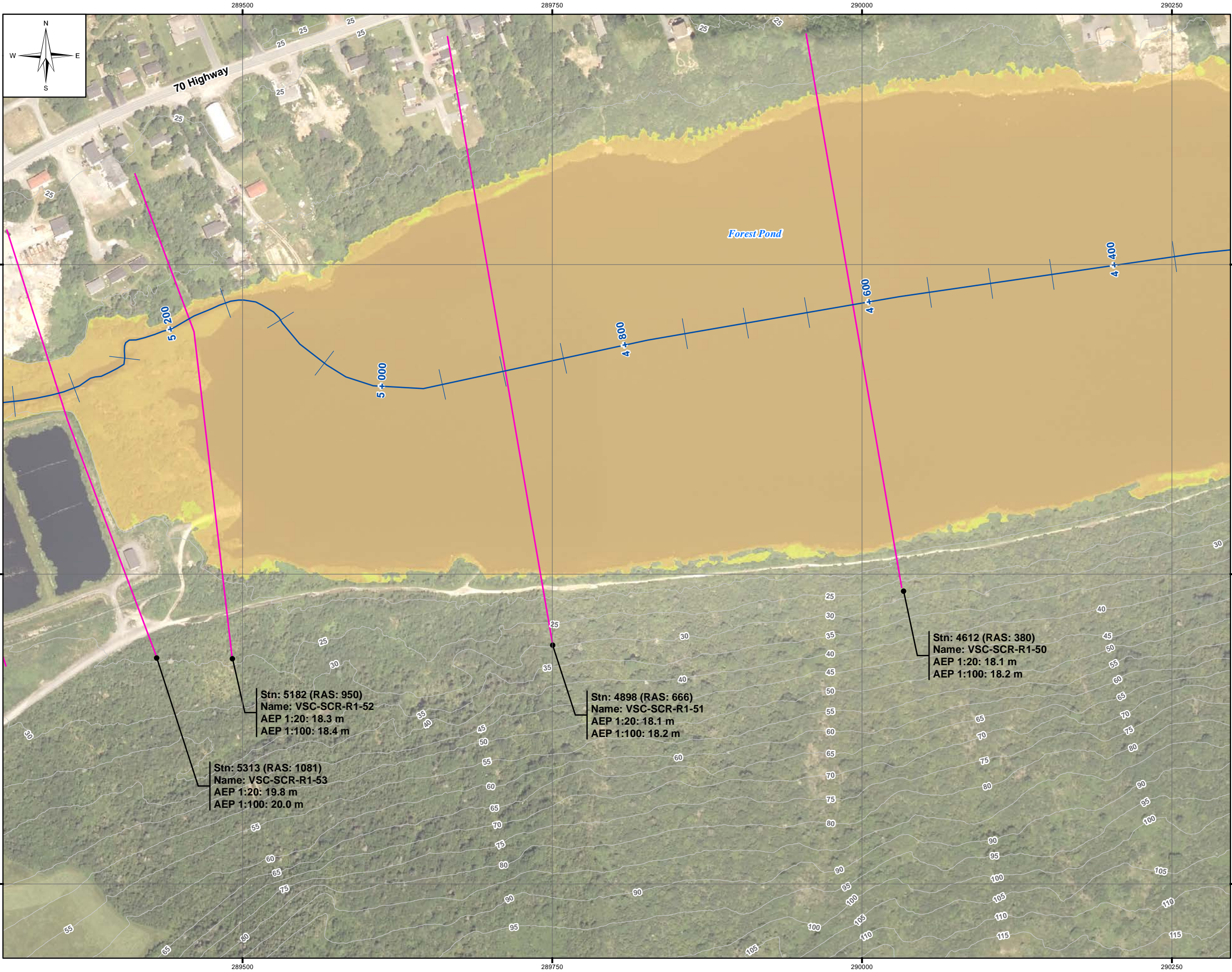

**LEGEND:**



- Stn: 3384 (RAS: 1)  
Name: VSC-DB-48  
AEP 1:20: 103.3 m  
AEP 1:100: 103.3 m
- Cross Section
- Stn: 3350  
Name: VSC-DB-2D-47  
AEP 1:20: 102.3 m  
AEP 1:100: 102.4 m
- 2D Annotation
- 1:20 Year Flood Zone
- 100 Year Flood Zone
- River/Creek Centreline
- 5 m LiDAR Contour
- Limit of Mapping
- Limit of 2D Modelling
- Modelled Bridge
- Modelled Culvert

**NOTES:**

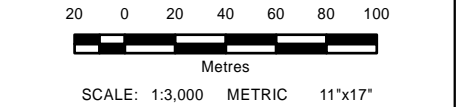
- Imagery is supplied by the Government of Newfoundland and Labrador. (Capture date: 2020)
- Topography shown was developed by KGS Group from the HRDEM from Natural Resources Canada (NRCAN). (Capture date: June and July, 2020)
- Levels shown as N/A are dry.



All units are metric and in metres unless otherwise specified.  
Horizontal Projection: North American Datum 1983 CSRS (NAD83). Modified Transverse Mercator Projection (MTM) Zone 1. Elevations are in metres above sea level (MSL). Canadian Geodetic Vertical Datum 2013 (CGVD2013).

0	22/09/30	ISSUED WITH FINAL REPORT	ALW	DSB
NO.	YYMM/DD	DESCRIPTION	ISSUED BY	CHECK BY
REVISIONS / ISSUE				
				
CLIMATE CHANGE FLOOD RISK MAPPING STUDY FOR PLACENTIA, CARBONEAR, VICTORIA AND SALMON COVE				
CURRENT CLIMATE AND CURRENT DEVELOPMENT CONDITION (CC-CD)				
AEP FLOOD ZONE - VSC-07				
SEPTEMBER 2022		FIGURE 1.2		REV: 0



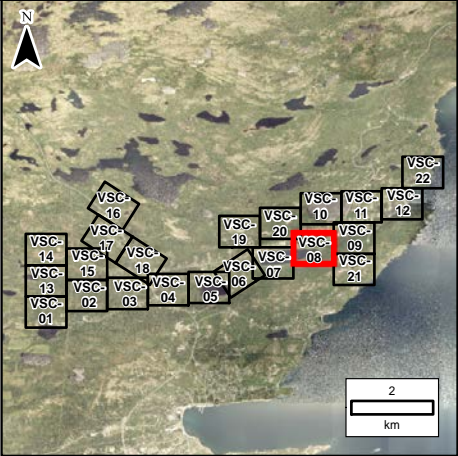
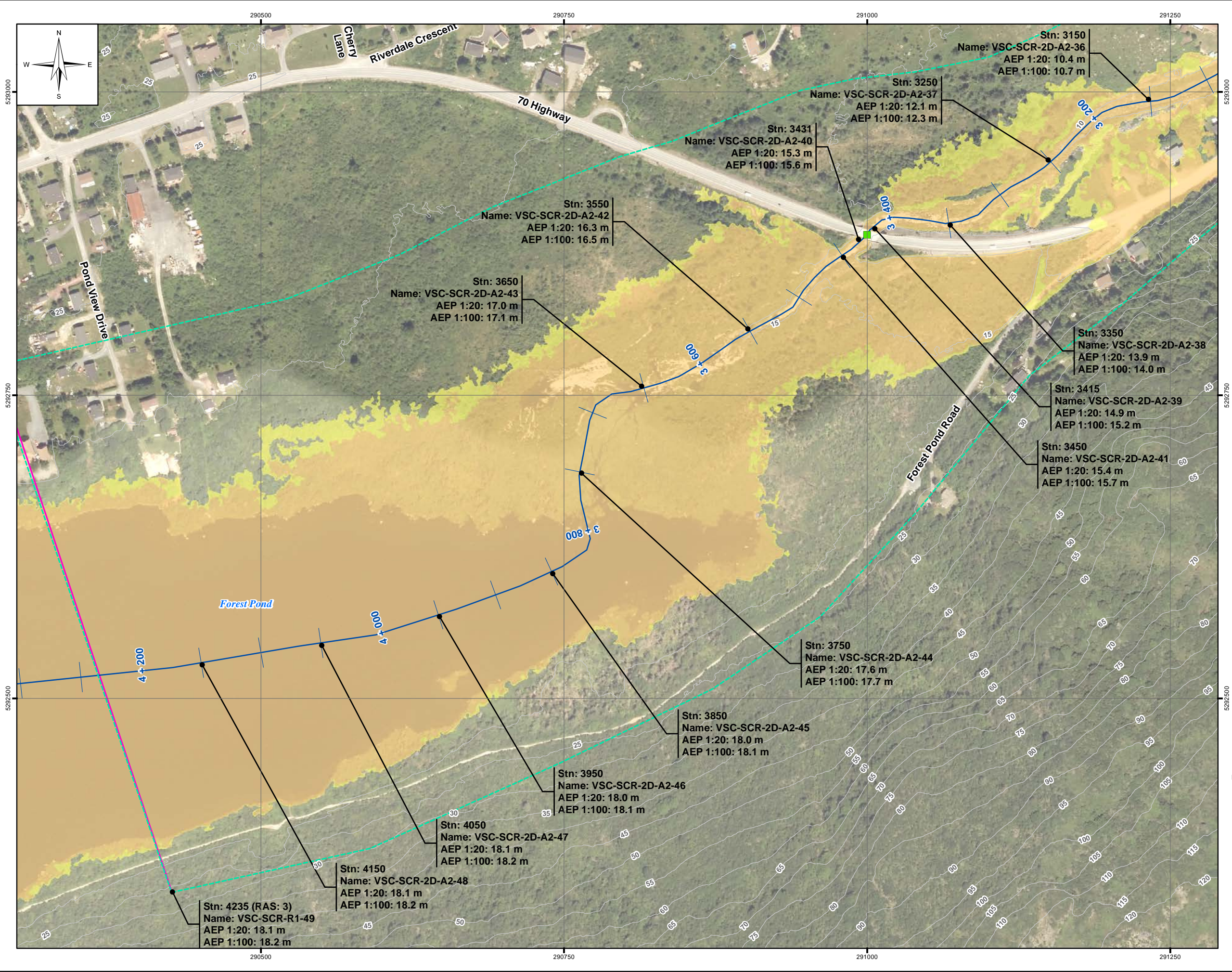

LEGEND:

- Stn: 3384 (RAS: 1)  
Name: VSC-DB-48  
AEP 1:20: 103.3 m  
AEP 1:100: 103.3 m
- Cross Section
- Stn: 3350  
Name: VSC-DB-2D-47  
AEP 1:20: 102.3 m  
AEP 1:100: 102.4 m
- 2D Annotation
- 1:20 Year Flood Zone
- 100 Year Flood Zone
- River/Creek Centreline
- 5 m LiDAR Contour
- Limit of Mapping
- Limit of 2D Modelling
- Modelled Bridge
- Modelled Culvert

NOTES:

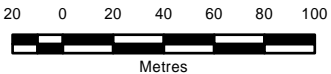

1. Imagery is supplied by the Government of Newfoundland and Labrador. (Capture date: 2020)
2. Topography shown was developed by KGS Group from the HRDEM from Natural Resources Canada (NRCAN). (Capture date: June and July, 2020)
3. Levels shown as N/A are dry.



SCALE: 1:3,000 METRIC 11"x17"

All units are metric and in metres unless otherwise specified.  
Horizontal Projection: North American Datum 1983 CSRS (NAD83). Modified Transverse Mercator Projection (MTM) Zone 1. Elevations are in metres above sea level (MSL). Canadian Geodetic Vertical Datum 2013 (CGVD2013).

➡

0	22/09/30	ISSUED WITH FINAL REPORT	ALW	DSB			
NO.	YYMMDD	DESCRIPTION	ISSUED BY	CHECK BY			
REVISIONS / ISSUE							
							
CLIMATE CHANGE FLOOD RISK MAPPING STUDY FOR PLACENTIA, CARBONEAR, VICTORIA AND SALMON COVE							
CURRENT CLIMATE AND CURRENT DEVELOPMENT CONDITION (CC-CD) AEP FLOOD ZONE - VSC-08							
SEPTEMBER 2022		FIGURE 1.2		REV: 0			



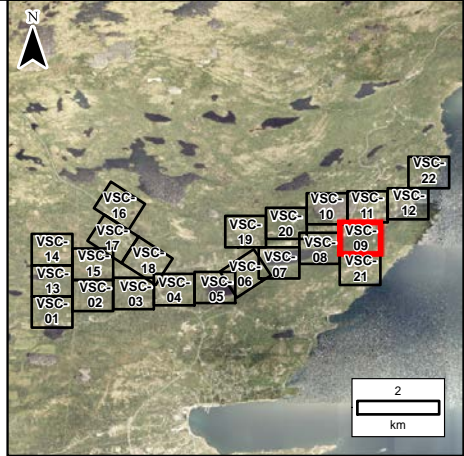
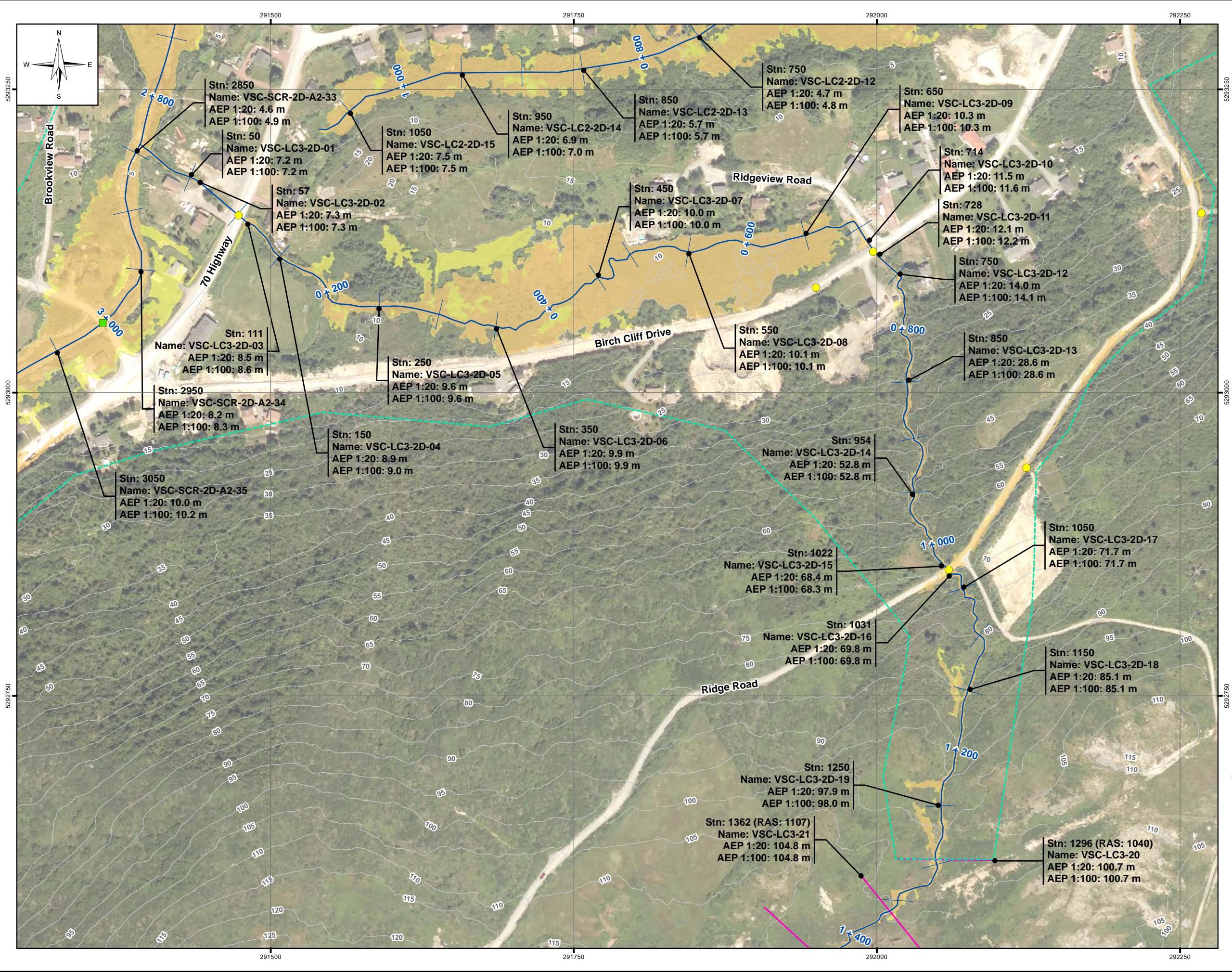

LEGEND:

- Stn: 3384 (RAS: 1)  
Name: VSC-DB-48  
AEP 1:20: 103.3 m  
AEP 1:100: 103.3 m
- Cross Section
- Stn: 3350  
Name: VSC-DB-2D-47  
AEP 1:20: 102.3 m  
AEP 1:100: 102.4 m
- 2D Annotation
- 1:20 Year Flood Zone
- 100 Year Flood Zone
- River/Creek Centreline
- 5 m LiDAR Contour
- Limit of Mapping
- Limit of 2D Modelling
- Modelled Bridge
- Modelled Culvert

NOTES:

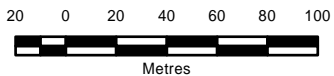

- Imagery is supplied by the Government of Newfoundland and Labrador. (Capture date: 2020)
- Topography shown was developed by KGS Group from the HRDEM from Natural Resources Canada (NRCAN). (Capture date: June and July, 2020)
- Levels shown as N/A are dry.



SCALE: 1:3,000 METRIC 11"x17"

All units are metric and in metres unless otherwise specified.  
Horizontal Projection: North American Datum 1983 CSRS (NAD83). Modified Transverse Mercator Projection (MTM)  
Zone 1. Elevations are in metres above sea level (MSL).  
Canadian Geodetic Vertical Datum 2013 (CGVD2013).

➡

0	22/09/30	ISSUED WITH FINAL REPORT	ALW	DSB			
NO.	YYMMDD	DESCRIPTION	ISSUED BY	CHECK BY			
REVISIONS / ISSUE							
							
CLIMATE CHANGE FLOOD RISK MAPPING STUDY FOR PLACENTIA, CARBONEAR, VICTORIA AND SALMON COVE							
CURRENT CLIMATE AND CURRENT DEVELOPMENT CONDITION (CC-CD)							
AEP FLOOD ZONE - VSC-09							
SEPTEMBER 2022		FIGURE 1.2		REV: 0			







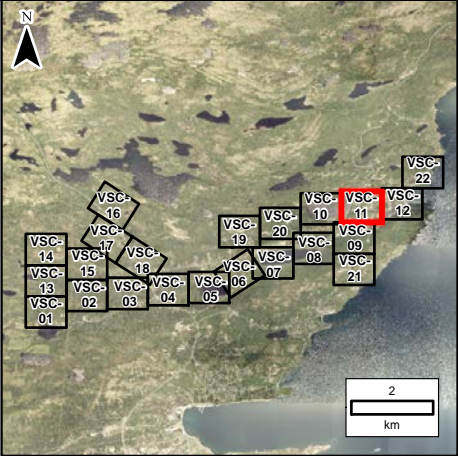
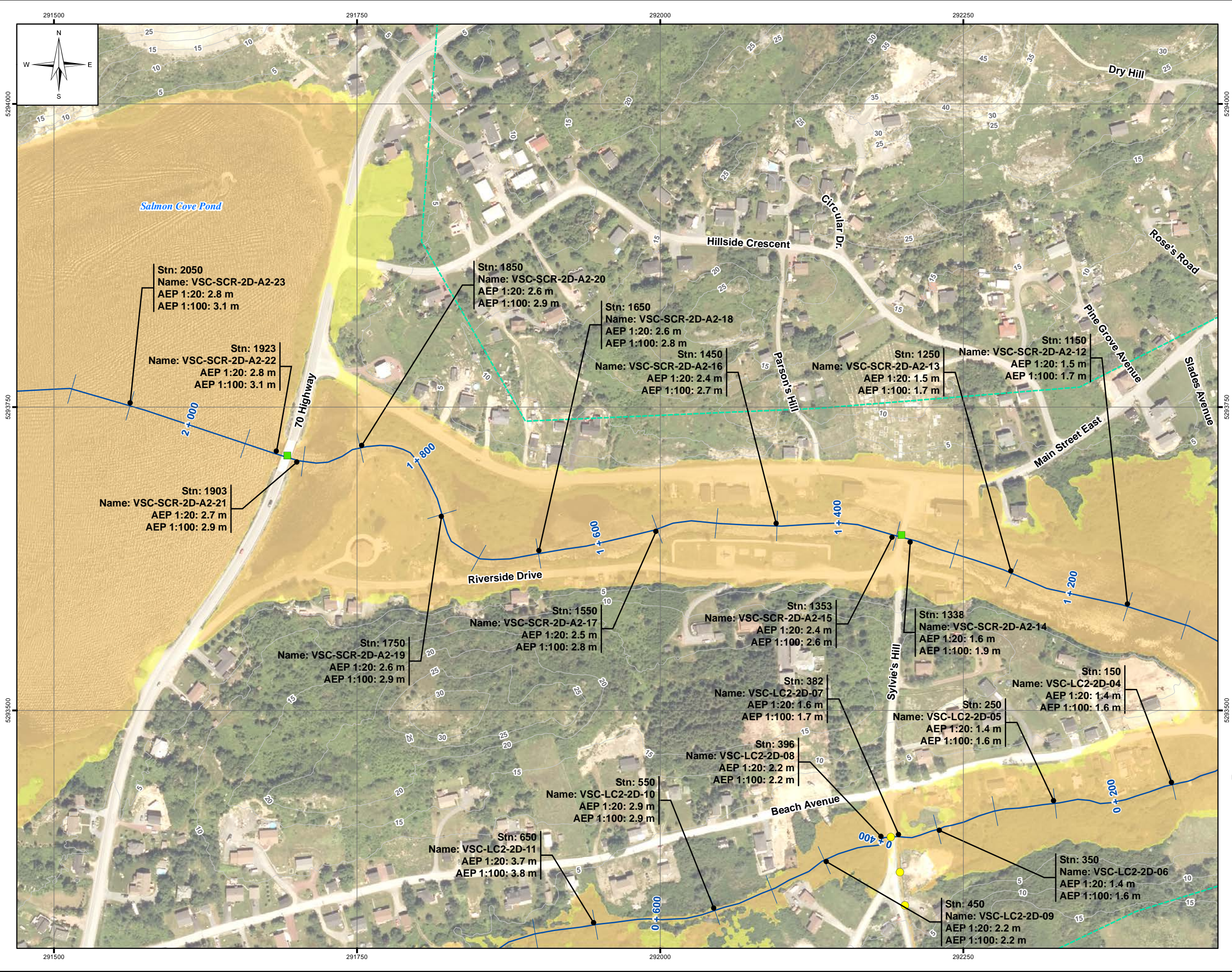



LEGEND:

- Stn: 3384 (RAS: 1)  
Name: VSC-DB-48  
AEP 1:20: 103.3 m  
AEP 1:100: 103.3 m
- Cross Section
- Stn: 3350  
Name: VSC-DB-2D-47  
AEP 1:20: 102.3 m  
AEP 1:100: 102.4 m
- 2D Annotation
- 1:20 Year Flood Zone
- 100 Year Flood Zone
- River/Creek Centreline
- 5 m LiDAR Contour
- Limit of Mapping
- Limit of 2D Modelling
- Modelled Bridge
- Modelled Culvert

NOTES:

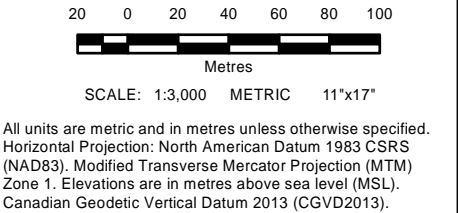
- Imagery is supplied by the Government of Newfoundland and Labrador. (Capture date: 2020)
- Topography shown was developed by KGS Group from the HRDEM from Natural Resources Canada (NRCAN). (Capture date: June and July, 2020)
- Levels shown as N/A are dry.



0	22/09/30	ISSUED WITH FINAL REPORT	ALW	DSB			
NO.	YYMMDD	DESCRIPTION	ISSUED BY	CHECK BY			
REVISIONS / ISSUE							
							
CLIMATE CHANGE FLOOD RISK MAPPING STUDY FOR PLACENTIA, CARBONEAR, VICTORIA AND SALMON COVE							
CURRENT CLIMATE AND CURRENT DEVELOPMENT CONDITION (CC-CD)							
AEP FLOOD ZONE - VSC-11							
SEPTEMBER 2022		FIGURE 1.2		REV: 0			



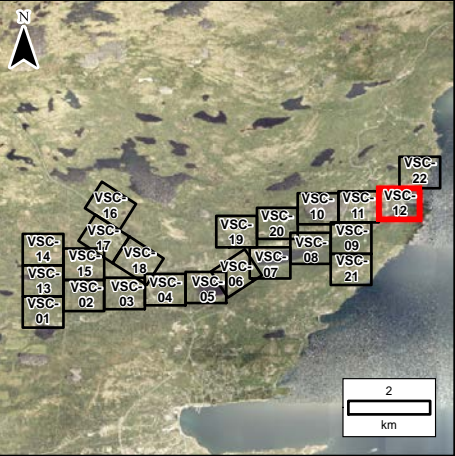
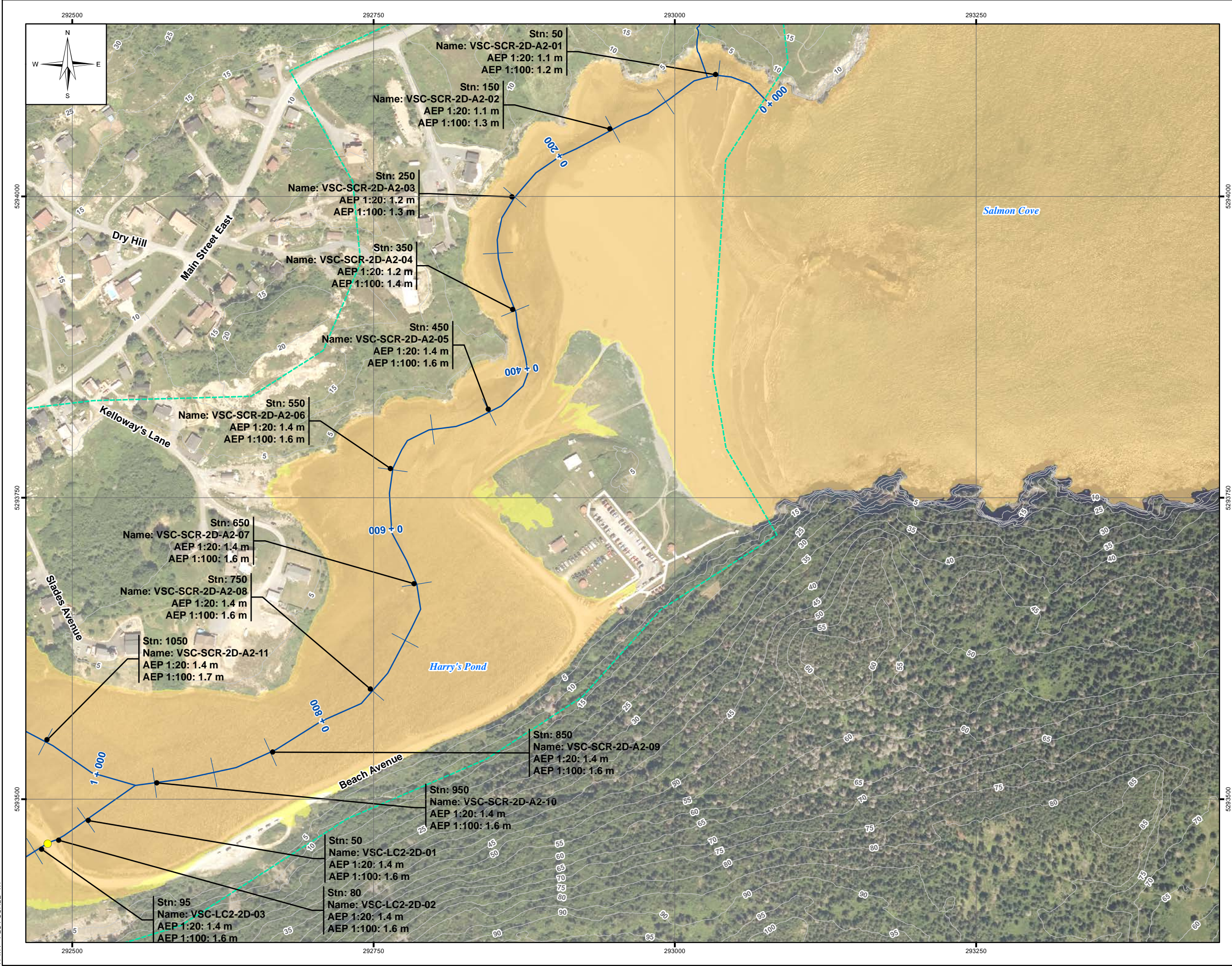

**LEGEND:**



- Stn: 3384 (RAS: 1)  
Name: VSC-DB-48  
AEP 1:20: 103.3 m  
AEP 1:100: 103.3 m
- Cross Section
- Stn: 3350  
Name: VSC-DB-2D-47  
AEP 1:20: 102.3 m  
AEP 1:100: 102.4 m
- 2D Annotation
- 1:20 Year Flood Zone
- 100 Year Flood Zone
- River/Creek Centreline
- 5 m LiDAR Contour
- Limit of Mapping
- Limit of 2D Modelling
- Modelled Bridge
- Modelled Culvert

**NOTES:**

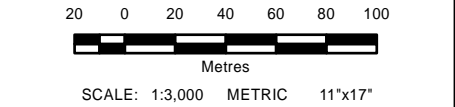
- Imagery is supplied by the Government of Newfoundland and Labrador. (Capture date: 2020)
- Topography shown was developed by KGS Group from the HRDEM from Natural Resources Canada (NRCAN). (Capture date: June and July, 2020)
- Levels shown as N/A are dry.



All units are metric and in metres unless otherwise specified.  
Horizontal Projection: North American Datum 1983 CSRS (NAD83). Modified Transverse Mercator Projection (MTM) Zone 1. Elevations are in metres above sea level (MSL). Canadian Geodetic Vertical Datum 2013 (CGVD2013).

0	22/09/30	ISSUED WITH FINAL REPORT	ALW	DSB
NO.	YYMMDD	DESCRIPTION	ISSUED BY	CHECK BY
REVISIONS / ISSUE				
				
CLIMATE CHANGE FLOOD RISK MAPPING STUDY FOR PLACENTIA, CARBONEAR, VICTORIA AND SALMON COVE				
CURRENT CLIMATE AND CURRENT DEVELOPMENT CONDITION (CC-CD) AEP FLOOD ZONE - VSC-12				
SEPTEMBER 2022		FIGURE 1.2		REV: 0







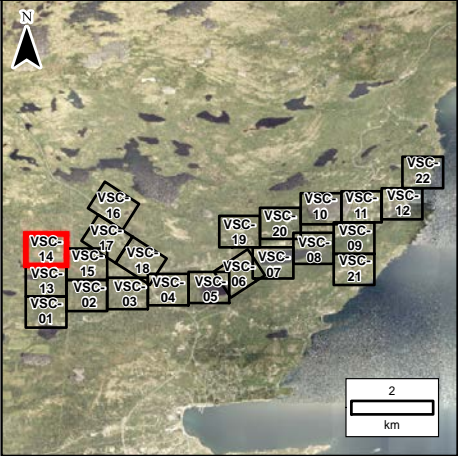
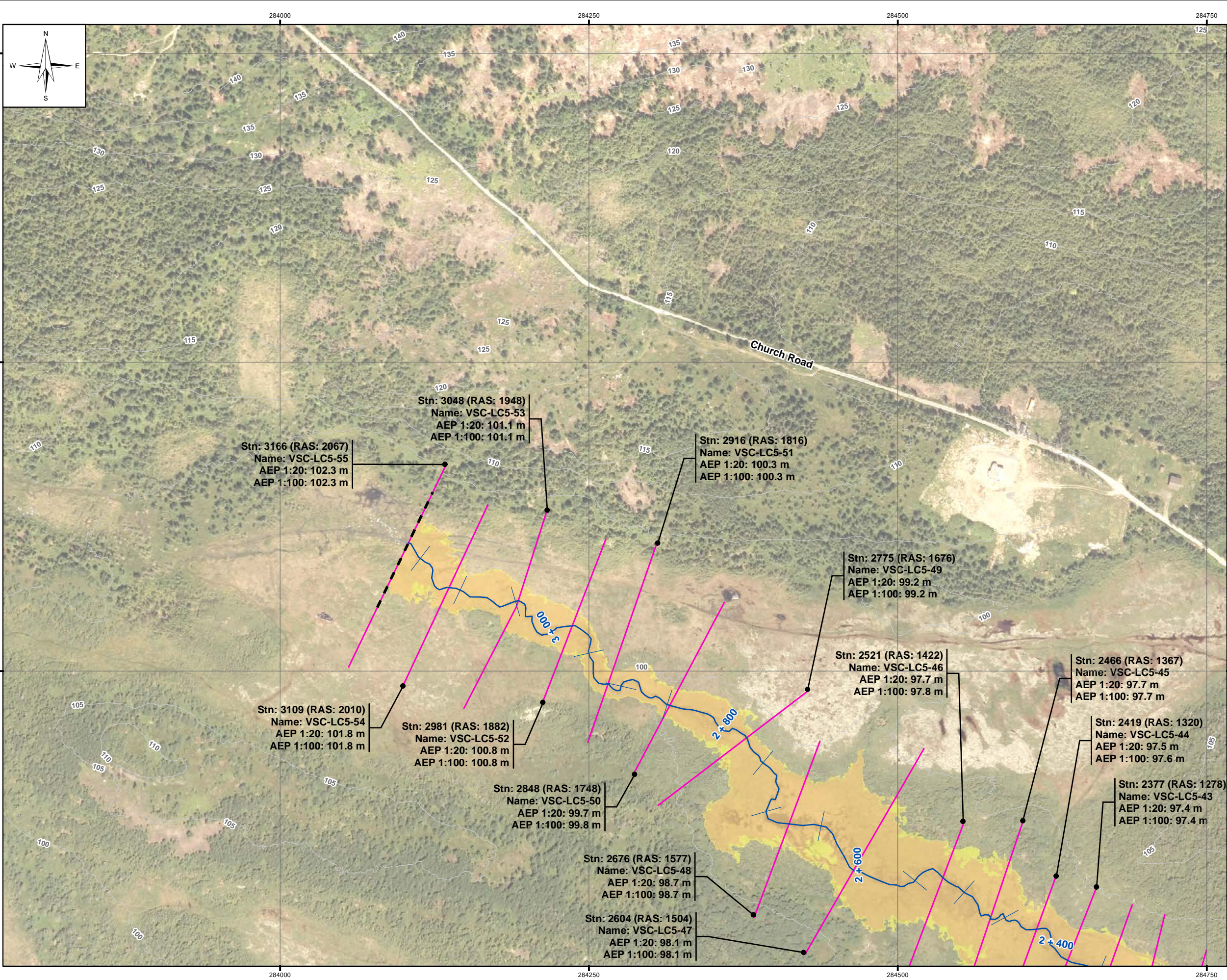

**LEGEND:**



- Stn: 3384 (RAS: 1)  
Name: VSC-DB-48  
AEP 1:20: 103.3 m  
AEP 1:100: 103.3 m
- Cross Section
- Stn: 3350  
Name: VSC-DB-2D-47  
AEP 1:20: 102.3 m  
AEP 1:100: 102.4 m
- 2D Annotation
- 1:20 Year Flood Zone
- 100 Year Flood Zone
- River/Creek Centreline
- 5 m LiDAR Contour
- Limit of Mapping
- Limit of 2D Modelling
- Modelled Bridge
- Modelled Culvert

- NOTES:**
- Imagery is supplied by the Government of Newfoundland and Labrador. (Capture date: 2020)
  - Topography shown was developed by KGS Group from the HRDEM from Natural Resources Canada (NRCAN). (Capture date: June and July, 2020)
  - Levels shown as N/A are dry.

20 0 20 40 60 80 100  
Metres

SCALE: 1:3,000 METRIC 11"x17"

All units are metric and in metres unless otherwise specified.  
Horizontal Projection: North American Datum 1983 CSRS (NAD83). Modified Transverse Mercator Projection (MTM) Zone 1. Elevations are in metres above sea level (MSL). Canadian Geodetic Vertical Datum 2013 (CGVD2013).

0	22/09/30	ISSUED WITH FINAL REPORT	ALW	DSB			
NO.	YYMMDD	DESCRIPTION	ISSUED BY	CHECK BY			
REVISIONS / ISSUE							
							
CLIMATE CHANGE FLOOD RISK MAPPING STUDY FOR PLACENTIA, CARBONEAR, VICTORIA AND SALMON COVE							
CURRENT CLIMATE AND CURRENT DEVELOPMENT CONDITION (CC-CD)							
AEP FLOOD ZONE - VSC-14							
SEPTEMBER 2022		FIGURE 1.2		REV: 0			



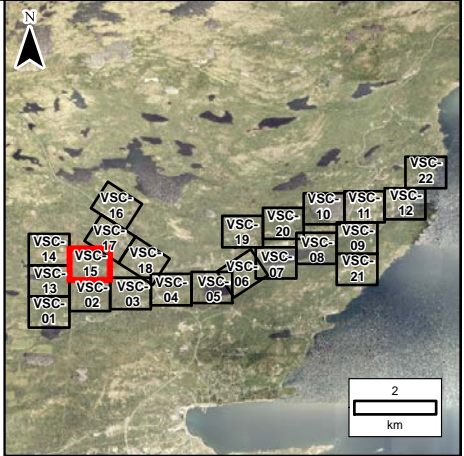
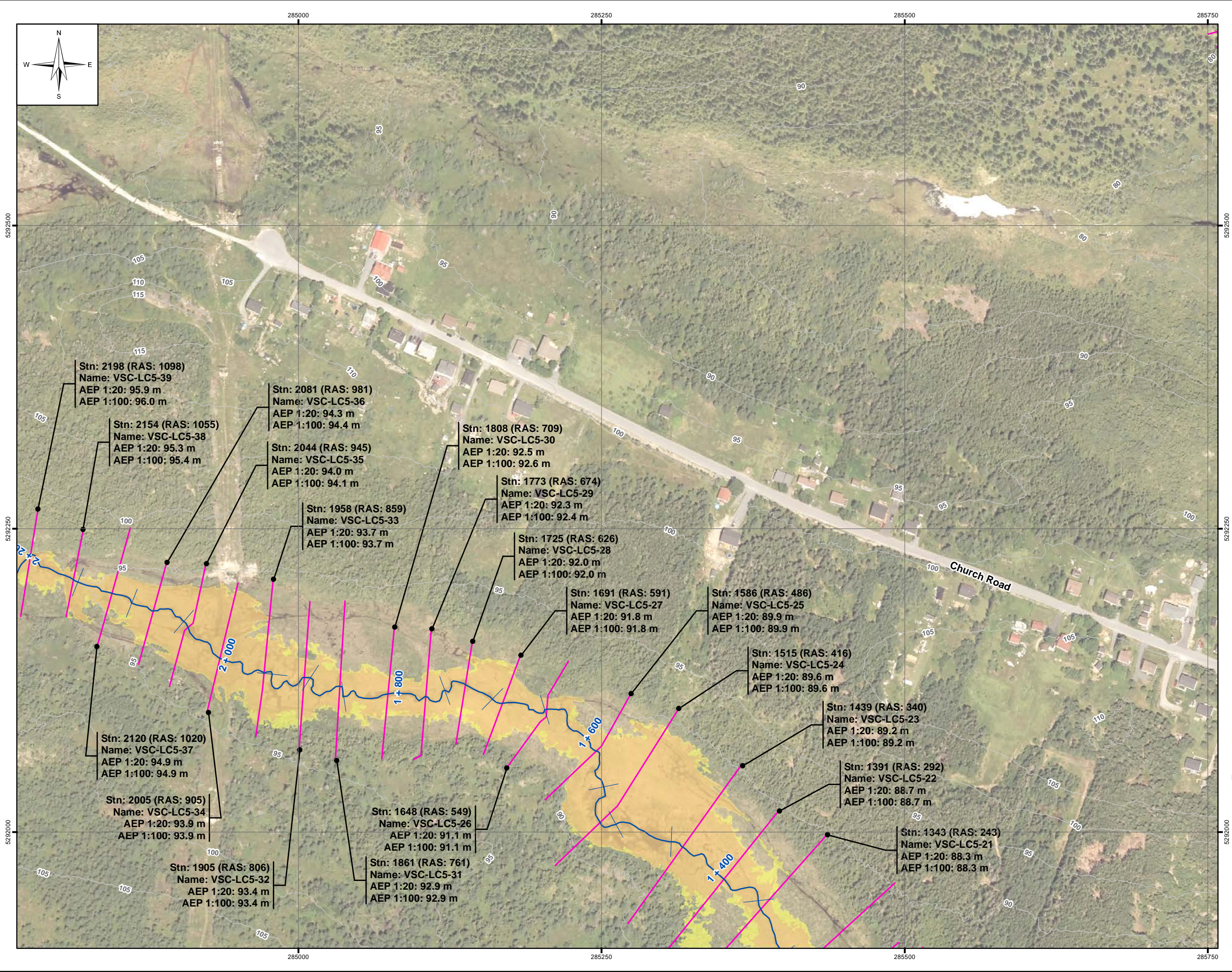

LEGEND:

- Stn: 3384 (RAS: 1)  
Name: VSC-DB-48  
AEP 1:20: 103.3 m  
AEP 1:100: 103.3 m
- Cross Section
- Stn: 3350  
Name: VSC-DB-2D-47  
AEP 1:20: 102.3 m  
AEP 1:100: 102.4 m
- 2D Annotation
- 1:20 Year Flood Zone
  - 100 Year Flood Zone
  - River/Creek Centreline
  - 5 m LiDAR Contour
  - Limit of Mapping
  - Limit of 2D Modelling
  - Modelled Bridge
  - Modelled Culvert

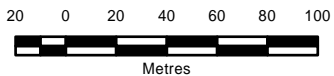

NOTES:

- Imagery is supplied by the Government of Newfoundland and Labrador. (Capture date: 2020)
- Topography shown was developed by KGS Group from the HRDEM from Natural Resources Canada (NRCAN). (Capture date: June and July, 2020)
- Levels shown as N/A are dry.



All units are metric and in metres unless otherwise specified.  
Horizontal Projection: North American Datum 1983 CSRS (NAD83). Modified Transverse Mercator Projection (MTM) Zone 1. Elevations are in metres above sea level (MSL). Canadian Geodetic Vertical Datum 2013 (CGVD2013).

00/09/20

➔	0	22/09/30	ISSUED WITH FINAL REPORT	ALW	DSB
	NO.	YYMMDD	DESCRIPTION	ISSUED BY	CHECK BY
REVISIONS / ISSUE					
					
					
CLIMATE CHANGE FLOOD RISK MAPPING STUDY FOR PLACENTIA, CARBONEAR, VICTORIA AND SALMON COVE					
CURRENT CLIMATE AND CURRENT DEVELOPMENT CONDITION (CC-CD)					
AEP FLOOD ZONE - VSC-15					
SEPTEMBER 2022		FIGURE 1.2		REV:	0



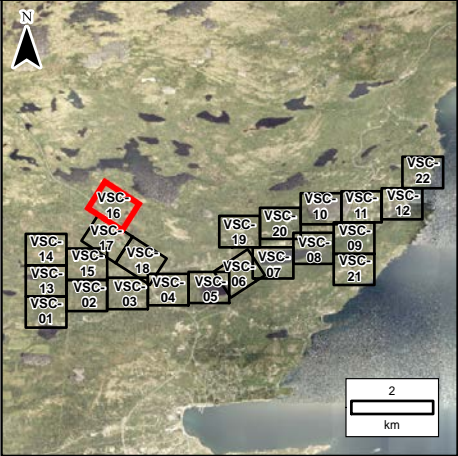
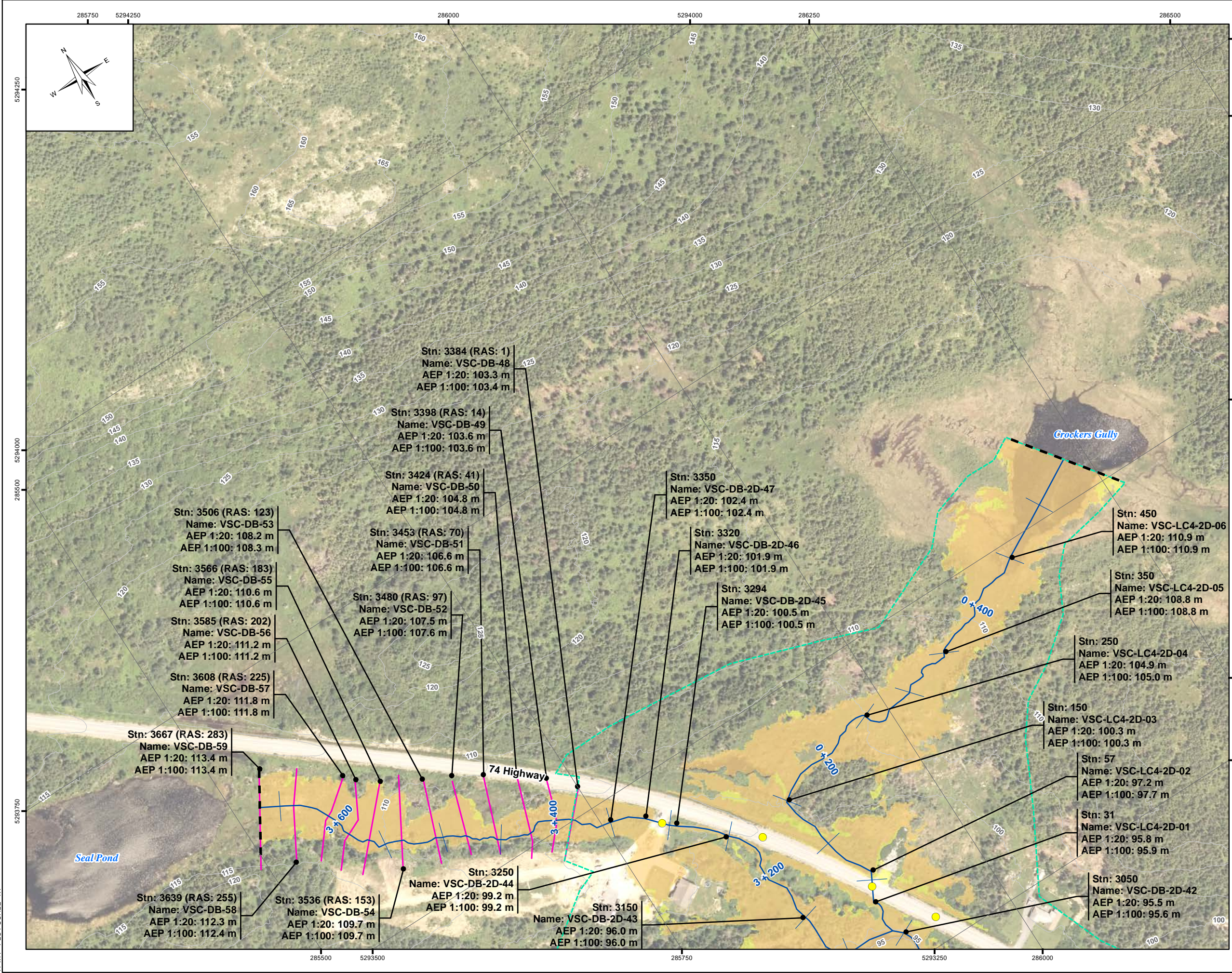

**LEGEND:**

- Stn: 3384 (RAS: 1)  
Name: VSC-DB-48  
AEP 1:20: 103.3 m  
AEP 1:100: 103.3 m
- Cross Section
- Stn: 3350  
Name: VSC-DB-2D-47  
AEP 1:20: 102.3 m  
AEP 1:100: 102.4 m
- 2D Annotation
- 1:20 Year Flood Zone
- 100 Year Flood Zone
- River/Creek Centreline
- 5 m LiDAR Contour
- Limit of Mapping
- Limit of 2D Modelling
- Modelled Bridge
- Modelled Culvert

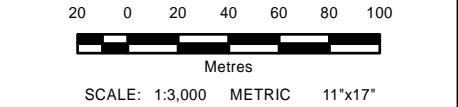

**NOTES:**

- Imagery is supplied by the Government of Newfoundland and Labrador. (Capture date: 2020)
- Topography shown was developed by KGS Group from the HRDEM from Natural Resources Canada (NRCAN). (Capture date: June and July, 2020)



SCALE: 1:3,000 METRIC 11"x17"

All units are metric and in metres unless otherwise specified.  
Horizontal Projection: North American Datum 1983 CSRS (NAD83). Modified Transverse Mercator Projection (MTM) Zone 1. Elevations are in metres above sea level (MSL).  
Canadian Geodetic Vertical Datum 2013 (CGVD2013).

0	22/09/30	ISSUED WITH FINAL REPORT	ALW	DSB			
NO.	YYMMDD	DESCRIPTION	ISSUED BY	CHECK BY			
REVISIONS / ISSUE							
							
CLIMATE CHANGE FLOOD RISK MAPPING STUDY FOR PLACENTIA, CARBONEAR, VICTORIA AND SALMON COVE							
CLIMATE CHANGE AND CURRENT DEVELOPMENT CONDITION (CLC-CD) AEP FLOOD ZONE - VSC-16							
SEPTEMBER 2022		FIGURE 4.2		REV: 0			



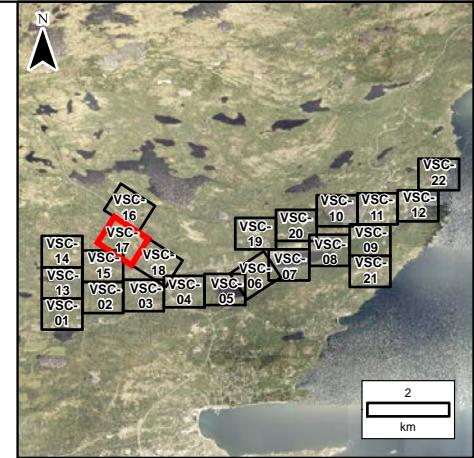
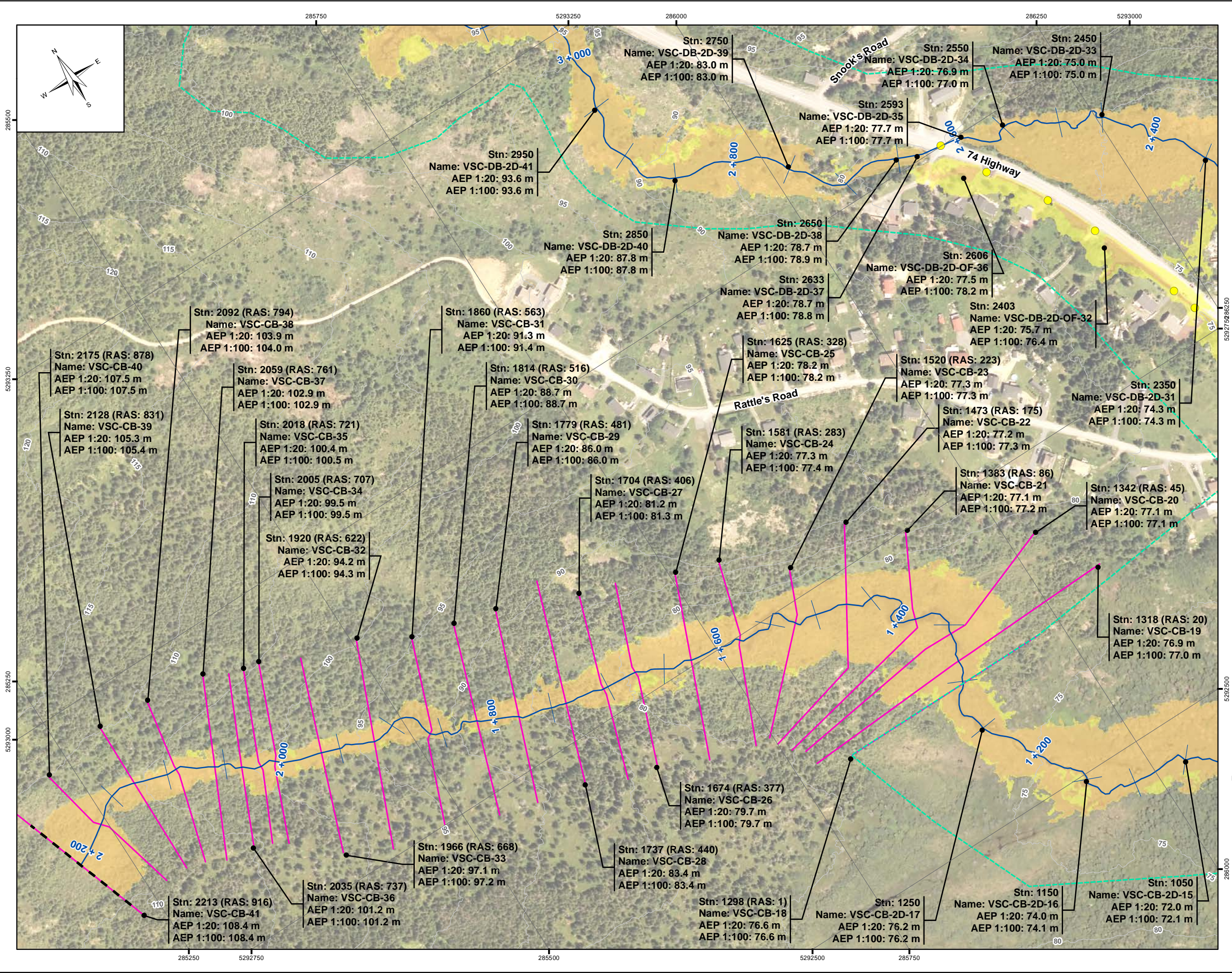



**LEGEND:**

- Stn: 3384 (RAS: 1)  
Name: VSC-DB-48  
AEP 1:20: 103.3 m  
AEP 1:100: 103.3 m
- Cross Section
- Stn: 3350  
Name: VSC-DB-2D-47  
AEP 1:20: 102.3 m  
AEP 1:100: 102.4 m
- 2D Annotation
- 1:20 Year Flood Zone
- 100 Year Flood Zone
- River/Creek Centreline
- 5 m LiDAR Contour
- Limit of Mapping
- Limit of 2D Modelling
- Modelled Bridge
- Modelled Culvert

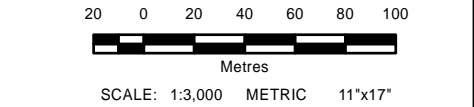
- NOTES:**
- Imagery is supplied by the Government of Newfoundland and Labrador. (Capture date: 2020)
  - Topography shown was developed by KGS Group from the HRDEM from Natural Resources Canada (NRCAN). (Capture date: June and July, 2020)
  - Levels shown as N/A are dry.





All units are metric and in metres unless otherwise specified.  
Horizontal Projection: North American Datum 1983 CSRS (NAD83). Modified Transverse Mercator Projection (MTM)  
Zone 1. Elevations are in metres above sea level (MSL).  
Canadian Geodetic Vertical Datum 2013 (CGVD2013).

0	22/09/30	ISSUED WITH FINAL REPORT	ALW	DSB			
NO.	YYMMDD	DESCRIPTION	ISSUED BY	CHECK BY			
REVISIONS / ISSUE							
							
CLIMATE CHANGE FLOOD RISK MAPPING STUDY FOR PLACENTIA, CARBONEAR, VICTORIA AND SALMON COVE							
CURRENT CLIMATE AND CURRENT DEVELOPMENT CONDITION (CC-CD) AEP FLOOD ZONE - VSC-17							
SEPTEMBER 2022		FIGURE 1.2		REV: 0			

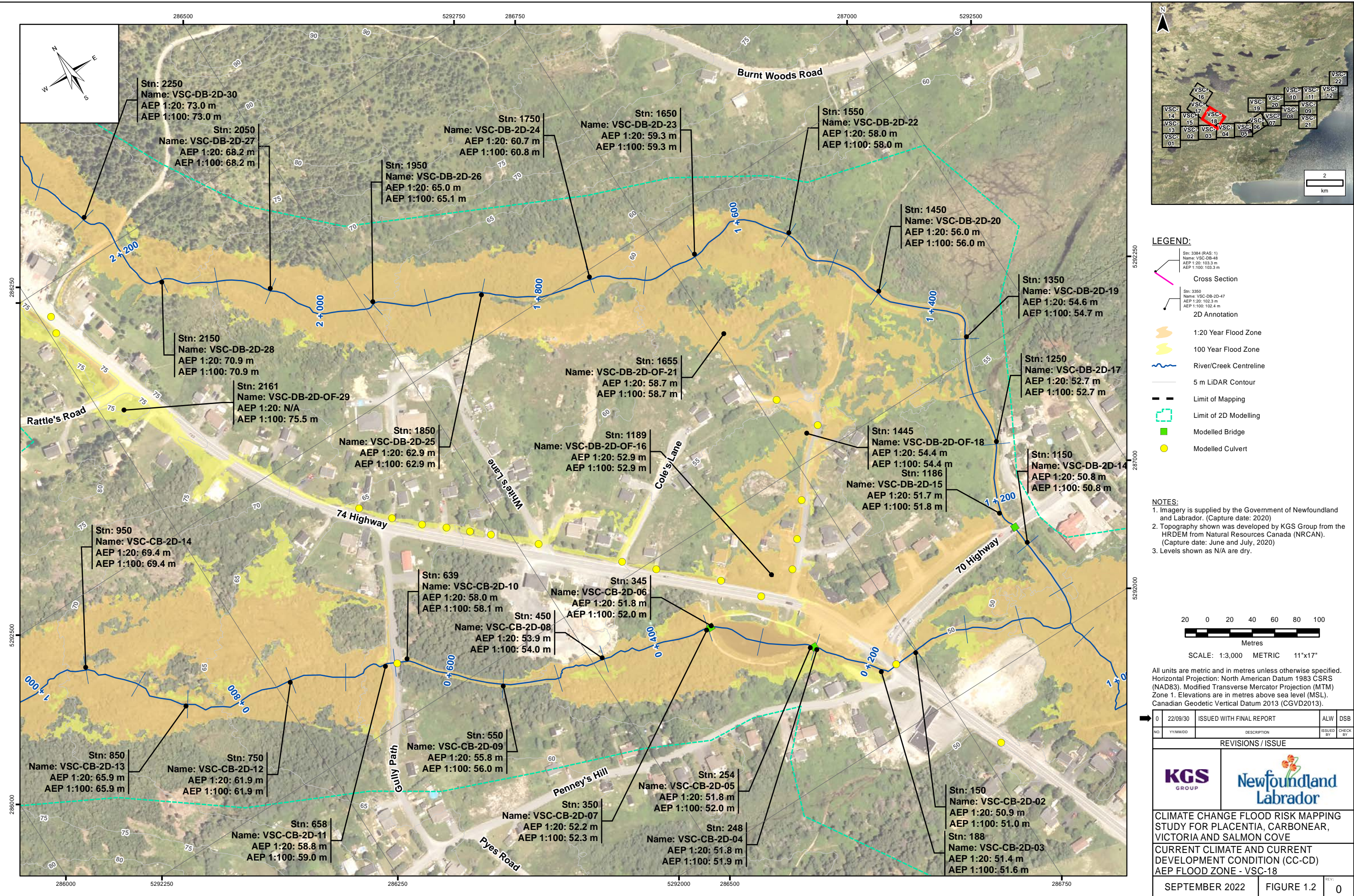



0	22/09/30	ISSUED WITH FINAL REPORT	ALW	DSB
NO.	YY/MM/DD	DESCRIPTION	ISSUED BY	CHECK BY
REVISIONS / ISSUE				
				
CLIMATE CHANGE FLOOD RISK MAPPING STUDY FOR PLACENTIA, CARBONEAR, VICTORIA AND SALMON COVE				
CURRENT CLIMATE AND CURRENT DEVELOPMENT CONDITION (CC-CD) AEP FLOOD ZONE - VSC-18				
SEPTEMBER 2022		FIGURE 1.2		REV: 0







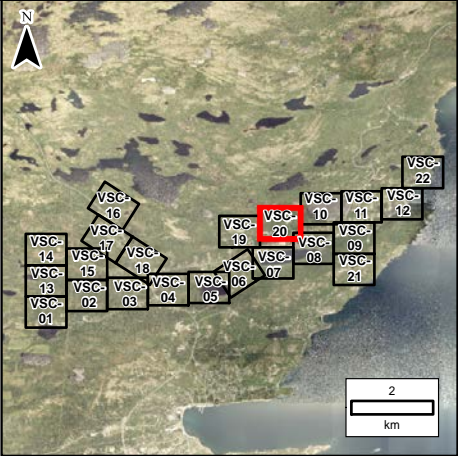
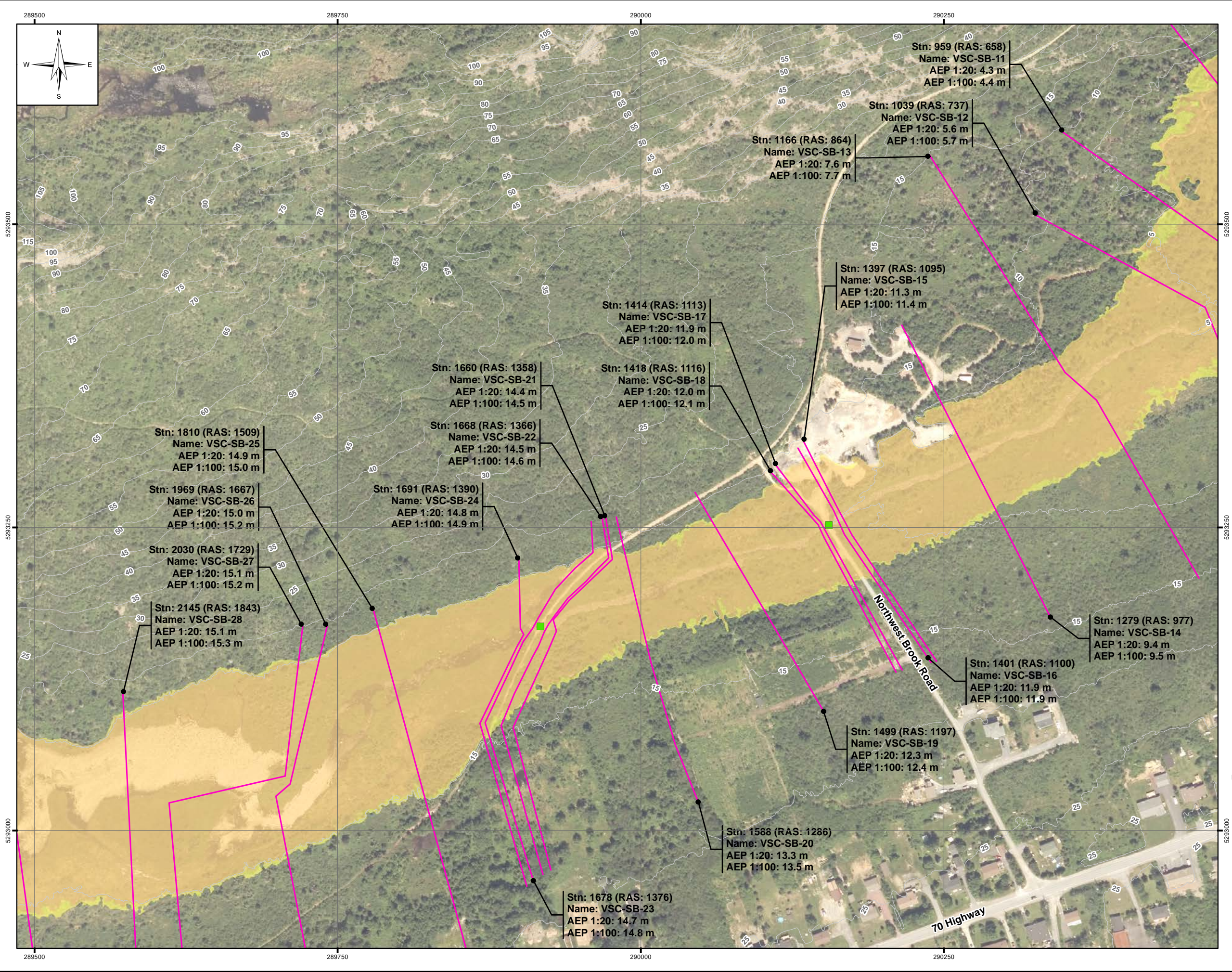

LEGEND:



- Stn: 3384 (RAS: 1)  
Name: VSC-SB-48  
AEP 1:20: 103.3 m  
AEP 1:100: 103.3 m
- Cross Section
- Stn: 3350  
Name: VSC-SB-2D-47  
AEP 1:20: 102.3 m  
AEP 1:100: 102.4 m
- 2D Annotation
- 1:20 Year Flood Zone
- 100 Year Flood Zone
- River/Creek Centreline
- 5 m LiDAR Contour
- Limit of Mapping
- Limit of 2D Modelling
- Modelled Bridge
- Modelled Culvert

NOTES:

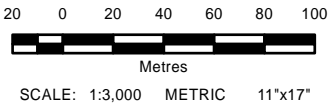
- Imagery is supplied by the Government of Newfoundland and Labrador. (Capture date: 2020)
- Topography shown was developed by KGS Group from the HRDEM from Natural Resources Canada (NRCAN). (Capture date: June and July, 2020)
- Levels shown as N/A are dry.



All units are metric and in metres unless otherwise specified.  
Horizontal Projection: North American Datum 1983 CSRS (NAD83). Modified Transverse Mercator Projection (MTM)  
Zone 1. Elevations are in metres above sea level (MSL).  
Canadian Geodetic Vertical Datum 2013 (CGVD2013).

0	22/09/30	ISSUED WITH FINAL REPORT		ALW	DSB
NO.	YYMM/DD	DESCRIPTION		ISSUED BY	CHECK BY
REVISIONS / ISSUE					
					
CLIMATE CHANGE FLOOD RISK MAPPING STUDY FOR PLACENTIA, CARBONEAR, VICTORIA AND SALMON COVE					
CURRENT CLIMATE AND CURRENT DEVELOPMENT CONDITION (CC-CD)					
AEP FLOOD ZONE - VSC-20					
SEPTEMBER 2022		FIGURE 1.2		REV:	0



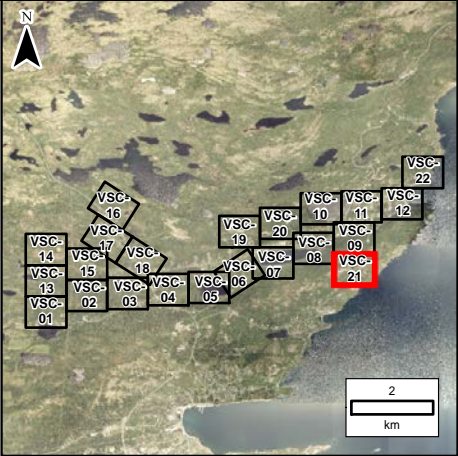
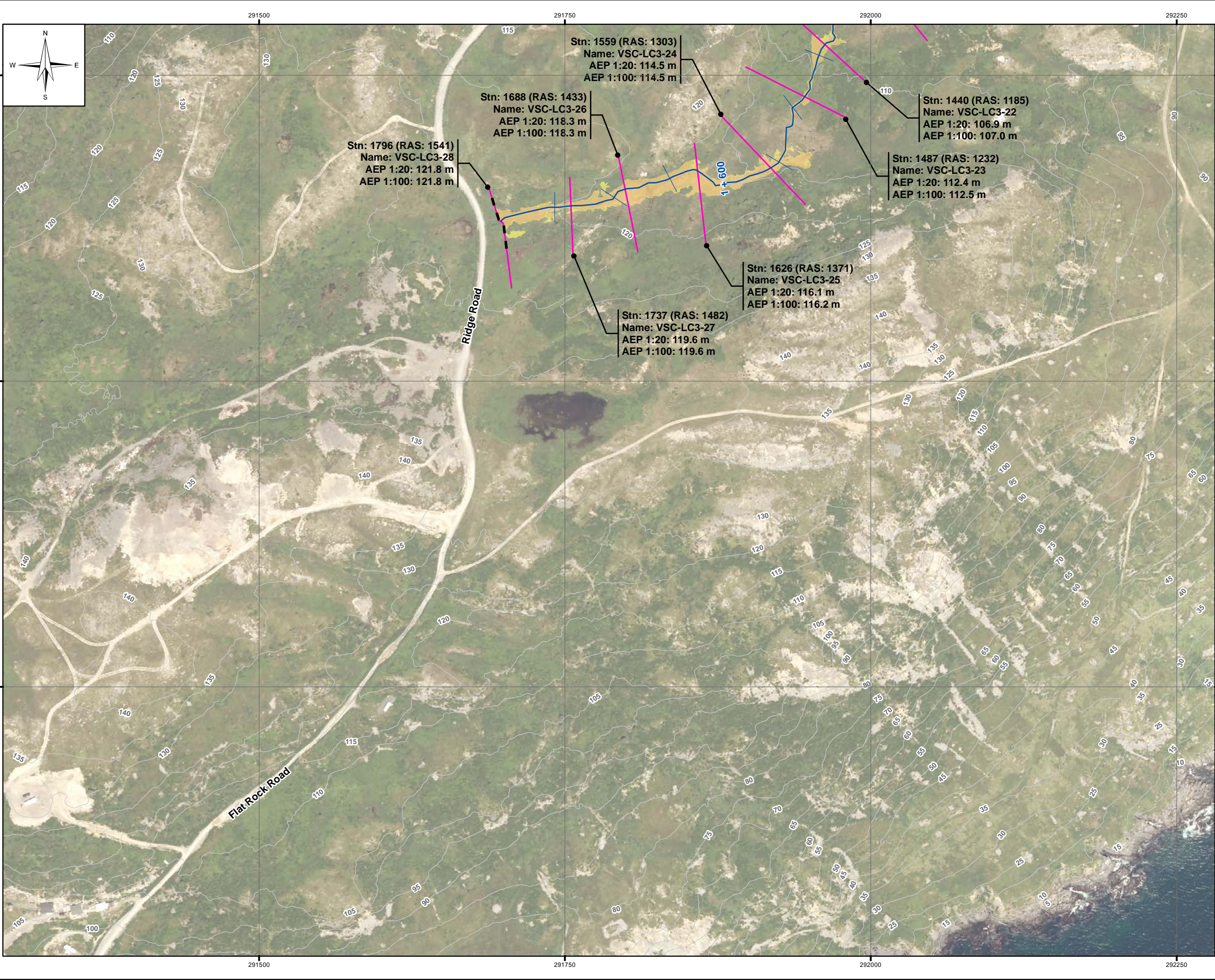

LEGEND:



- Stn: 3384 (RAS: 1)  
Name: VSC-DB-48  
AEP 1:20: 103.3 m  
AEP 1:100: 103.3 m
- Cross Section
- Stn: 3350  
Name: VSC-DB-2D-47  
AEP 1:20: 102.3 m  
AEP 1:100: 102.4 m
- 2D Annotation
- 1:20 Year Flood Zone
- 100 Year Flood Zone
- River/Creek Centreline
- 5 m LiDAR Contour
- Limit of Mapping
- Limit of 2D Modelling
- Modelled Bridge
- Modelled Culvert

NOTES:

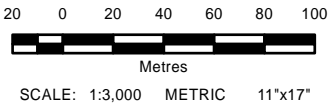
1. Imagery is supplied by the Government of Newfoundland and Labrador. (Capture date: 2020)
2. Topography shown was developed by KGS Group from the HRDEM from Natural Resources Canada (NRCAN). (Capture date: June and July, 2020)
3. Levels shown as N/A are dry.



All units are metric and in metres unless otherwise specified.  
Horizontal Projection: North American Datum 1983 CSRS (NAD83). Modified Transverse Mercator Projection (MTM)  
Zone 1. Elevations are in metres above sea level (MSL).  
Canadian Geodetic Vertical Datum 2013 (CGVD2013).

➡	0	22/09/30	ISSUED WITH FINAL REPORT	ALW	DSB			
	NO.	YYMM/DD	DESCRIPTION	ISSUED BY	CHECK BY			
REVISIONS / ISSUE								
								
CLIMATE CHANGE FLOOD RISK MAPPING STUDY FOR PLACENTIA, CARBONEAR, VICTORIA AND SALMON COVE								
CURRENT CLIMATE AND CURRENT DEVELOPMENT CONDITION (CC-CD) AEP FLOOD ZONE - VSC-21								
SEPTEMBER 2022			FIGURE 1.2		REV: 0			







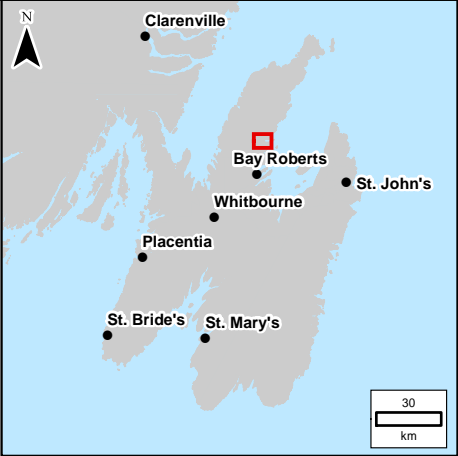
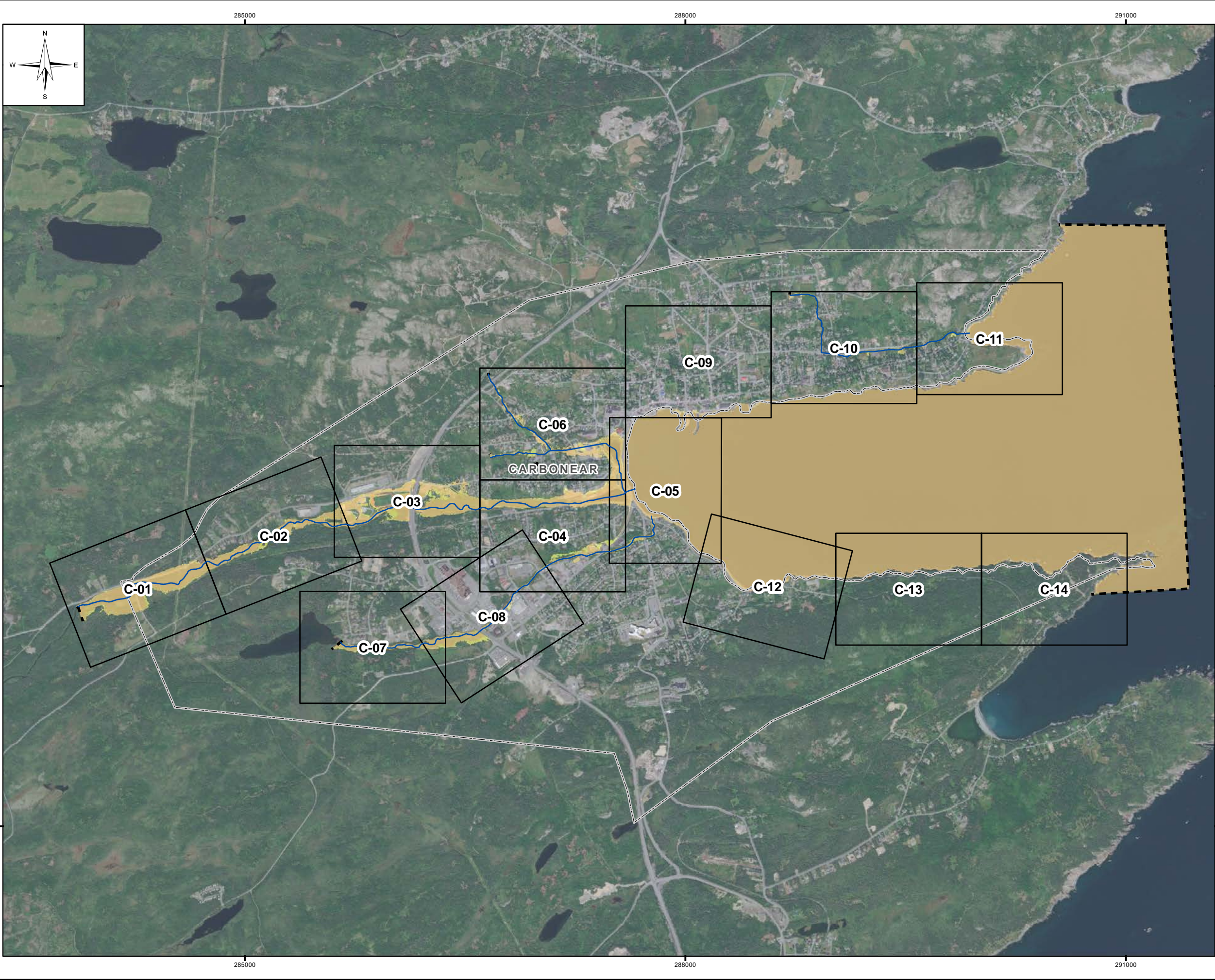

LEGEND:

- River/Creek Centreline
- Limit of Mapping
- Map Extents
- Municipal Boundary
- 1:20 Year Flood Zone
- 1:100 Year Flood Zone

NOTES:

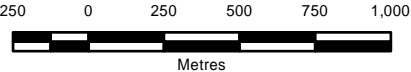

1. Imagery is supplied by ESRI/Maxar, dated 2020.



SCALE: 1:25,000 METRIC 11"x17"

All units are metric and in metres unless otherwise specified.  
Horizontal Projection: North American Datum 1983 CSRS (NAD83), Modified Transverse Mercator Projection (MTM) Zone 1. Elevations are in metres above sea level (MSL).  
Canadian Geodetic Vertical Datum 2013 (CGVD2013).

➡

0	22/09/30	ISSUED WITH FINAL REPORT	ALW	DSB			
NO.	YYMMDD	DESCRIPTION	ISSUED BY	CHECK BY			
REVISIONS / ISSUE							
							
CLIMATE CHANGE FLOOD RISK MAPPING STUDY FOR PLACENTIA, CARBONEAR, VICTORIA AND SALMON COVE							
CURRENT CLIMATE AND CURRENT DEVELOPMENT CONDITION (CC-CD) AEP FLOOD ZONE - OVERVIEW MAP							
SEPTEMBER 2022		FIGURE 2.1		REV: 0			



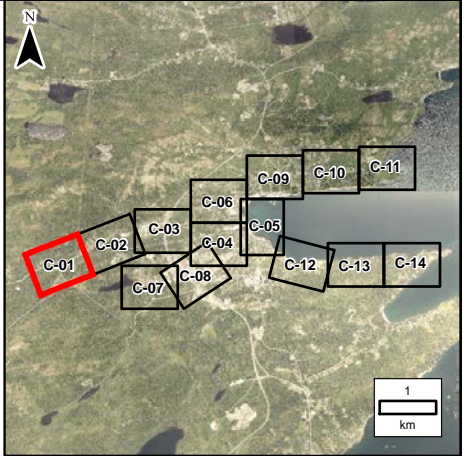
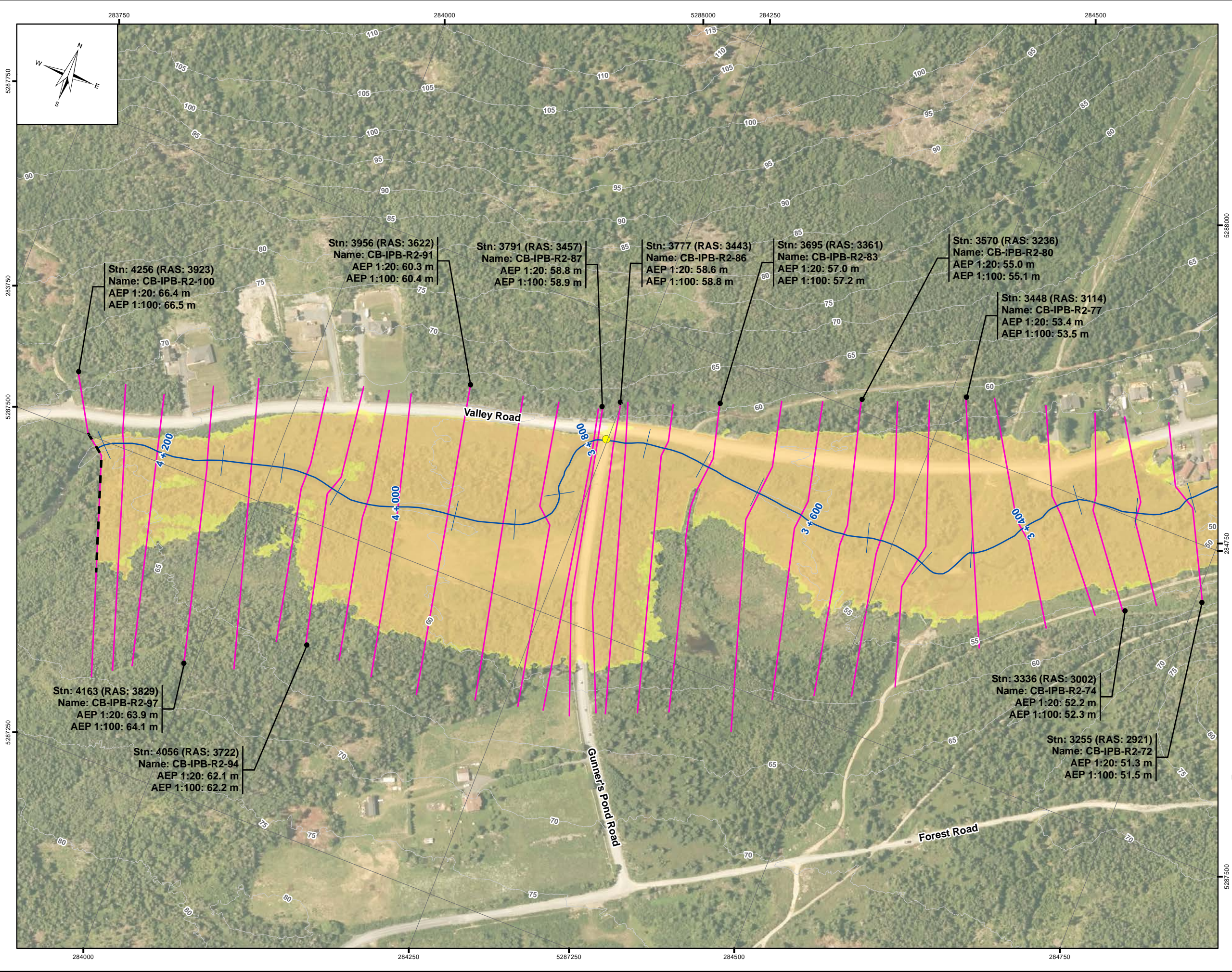

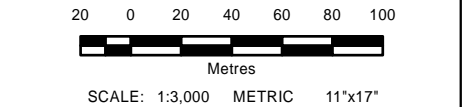

- LEGEND:**
- Stn: 494 (RAS: 494)  
Name: CB-LC-R1-28  
AEP 1:20: 14.4 m  
AEP 1:100: 14.7 m
  - Cross Section
  - Stn: 750  
Name: CB-LC-2D-44  
AEP 1:20: 17.7 m  
AEP 1:100: 17.9 m
  - 2D Annotation
  - 1:20 Year Flood Zone
  - 100 Year Flood Zone
  - River/Creek Centreline
  - 5 m LiDAR Contour
  - Limit of Mapping
  - Limit of 2D Modelling
  - Modelled Bridge
  - Modelled Culvert

- NOTES:**
- Imagery is supplied by the Government of Newfoundland and Labrador. (Capture date: 2020)
  - Topography shown was developed by KGS Group from the HRDEM from Natural Resources Canada (NRCAN). (Capture date: June and July, 2020)
  - Annotation not shown for all cross sections for clarity.
  - Levels shown as N/A are dry.



All units are metric and in metres unless otherwise specified.  
Horizontal Projection: North American Datum 1983 CSRS (NAD83). Modified Transverse Mercator Projection (MTM) Zone 1. Elevations are in metres above sea level (MSL). Canadian Geodetic Vertical Datum 2013 (CGVD2013).

0	22/09/30	ISSUED WITH FINAL REPORT	ALW	DSB			
NO.	YYMMDD	DESCRIPTION	ISSUED BY	CHECK BY			
REVISIONS / ISSUE							
							
CLIMATE CHANGE FLOOD RISK MAPPING STUDY FOR PLACENTIA, CARBONEAR, VICTORIA AND SALMON COVE							
CURRENT CLIMATE AND CURRENT DEVELOPMENT CONDITION (CC-CD)							
AEP FLOOD ZONE - C-01							
SEPTEMBER 2022		FIGURE 2.2		REV: 0			



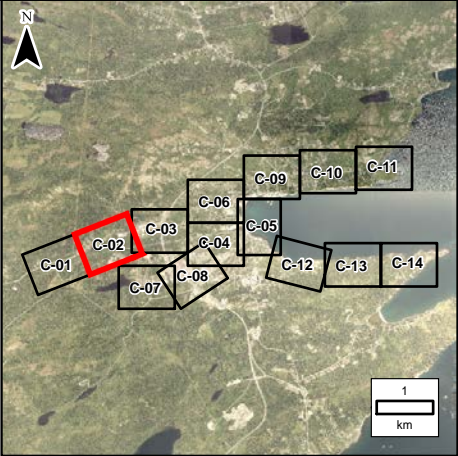
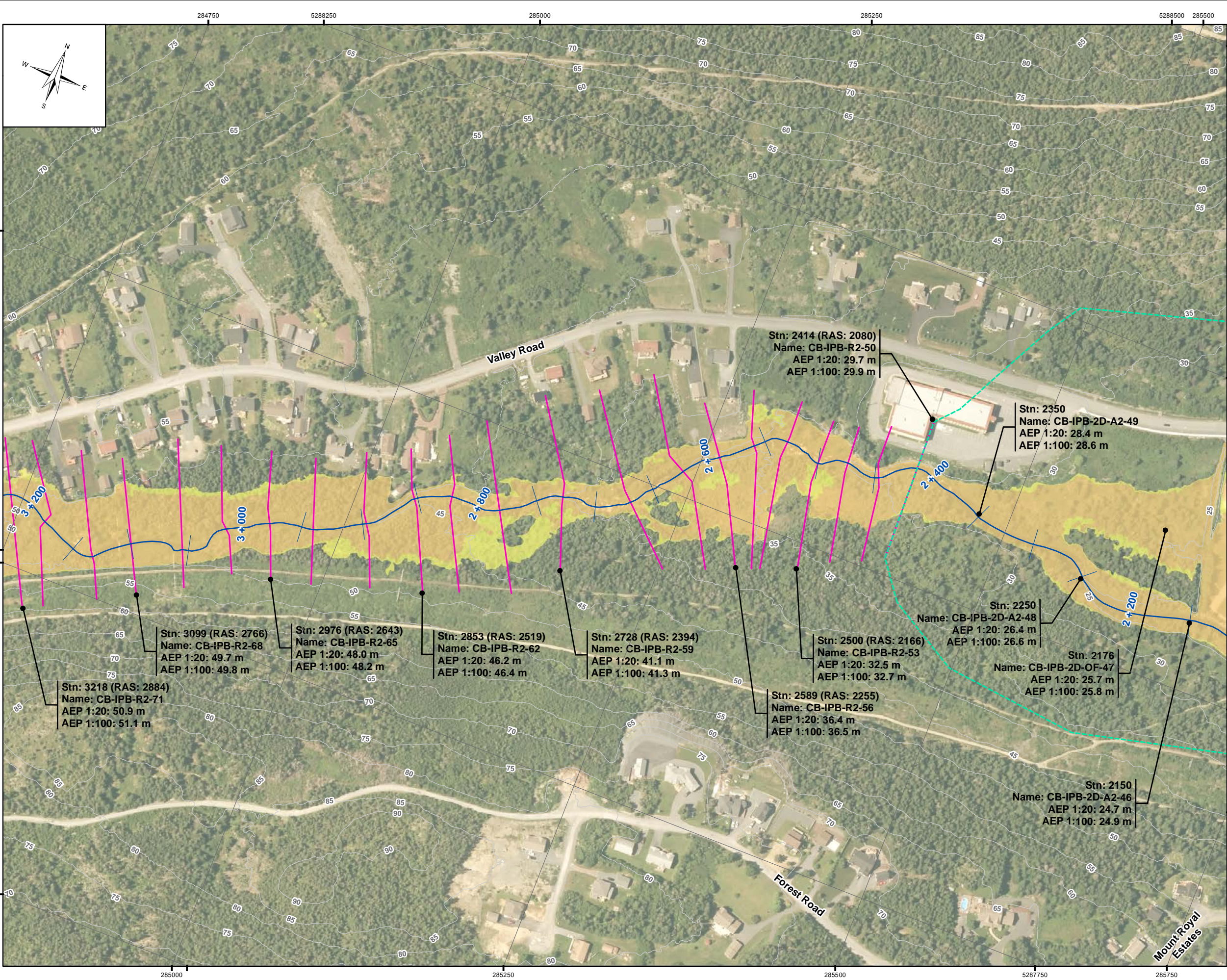

LEGEND:

- Stn: 494 (RAS: 494)  
Name: CB-LC-R1-28  
AEP 1:20: 14.4 m  
AEP 1:100: 14.7 m
- Cross Section
- Stn: 750  
Name: CB-LC-2D-44  
AEP 1:20: 17.7 m  
AEP 1:100: 17.9 m
- 2D Annotation
- 1:20 Year Flood Zone
- 100 Year Flood Zone
- River/Creek Centreline
- 5 m LiDAR Contour
- Limit of Mapping
- Limit of 2D Modelling
- Modelled Bridge
- Modelled Culvert

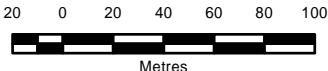

NOTES:

- Imagery is supplied by the Government of Newfoundland and Labrador. (Capture date: 2020)
- Topography shown was developed by KGS Group from the HRDEM from Natural Resources Canada (NRCAN). (Capture date: June and July, 2020)
- Annotation not shown for all cross sections for clarity.
- Levels shown as N/A are dry.



SCALE: 1:3,000 METRIC 11"x17"

All units are metric and in metres unless otherwise specified.  
Horizontal Projection: North American Datum 1983 CSRS (NAD83). Modified Transverse Mercator Projection (MTM)  
Zone 1. Elevations are in metres above sea level (MSL).  
Canadian Geodetic Vertical Datum 2013 (CGVD2013).

0	22/09/30	ISSUED WITH FINAL REPORT	ALW	DSB			
NO.	YYMMDD	DESCRIPTION	ISSUED BY	CHECK BY			
REVISIONS / ISSUE							
							
CLIMATE CHANGE FLOOD RISK MAPPING STUDY FOR PLACENTIA, CARBONEAR, VICTORIA AND SALMON COVE							
CURRENT CLIMATE AND CURRENT DEVELOPMENT CONDITION (CC-CD)							
AEP FLOOD ZONE - C-02							
SEPTEMBER 2022		FIGURE 2.2		REV: 0			



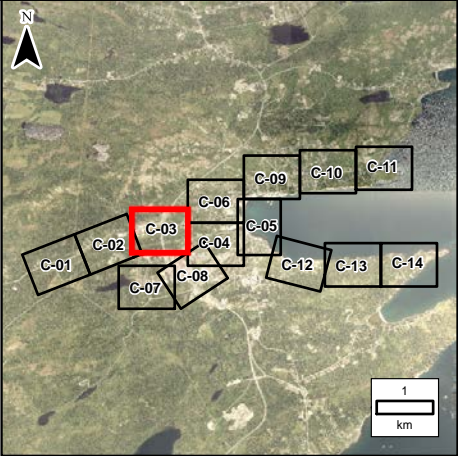
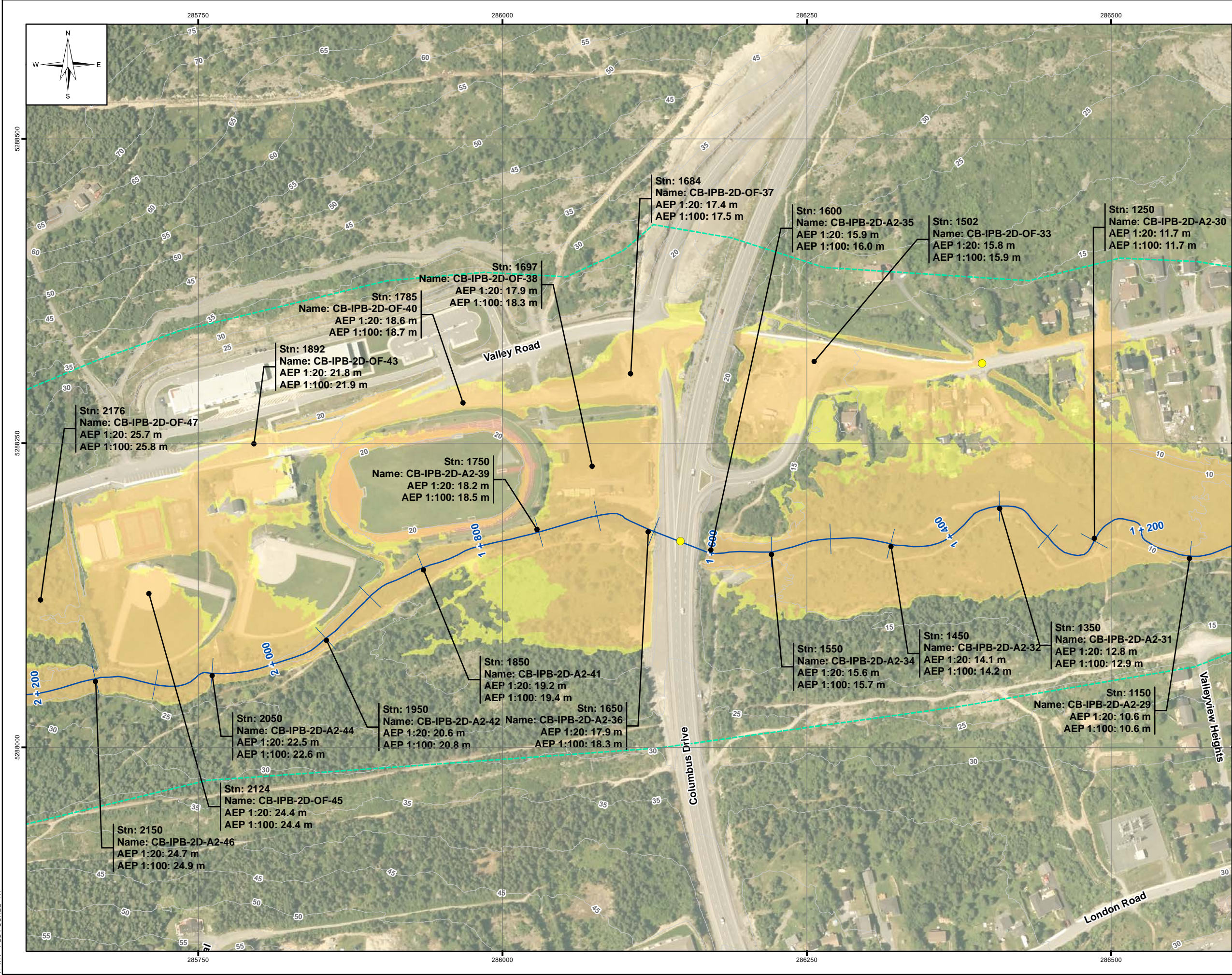

**LEGEND:**

- Stn: 494 (RAS: 494)  
Name: CB-LC-R1-28  
AEP 1:20: 14.4 m  
AEP 1:100: 14.7 m
- Cross Section
- Stn: 750  
Name: CB-LC-2D-44  
AEP 1:20: 17.7 m  
AEP 1:100: 17.9 m
- 2D Annotation
- 1:20 Year Flood Zone
- 100 Year Flood Zone
- River/Creek Centreline
- 5 m LiDAR Contour
- Limit of Mapping
- Limit of 2D Modelling
- Modelled Bridge
- Modelled Culvert

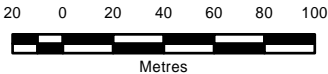

**NOTES:**

- Imagery is supplied by the Government of Newfoundland and Labrador. (Capture date: 2020)
- Topography shown was developed by KGS Group from the HRDEM from Natural Resources Canada (NRCAN). (Capture date: June and July, 2020)
- Annotation not shown for all cross sections for clarity.
- Levels shown as N/A are dry.



SCALE: 1:3,000 METRIC 11"x17"

All units are metric and in metres unless otherwise specified.  
Horizontal Projection: North American Datum 1983 CSRS (NAD83). Modified Transverse Mercator Projection (MTM) Zone 1. Elevations are in metres above sea level (MSL). Canadian Geodetic Vertical Datum 2013 (CGVD2013).

0	22/09/30	ISSUED WITH FINAL REPORT	ALW	DSB
NO.	YYMMDD	DESCRIPTION	ISSUED BY	CHECK BY
REVISIONS / ISSUE				
				
CLIMATE CHANGE FLOOD RISK MAPPING STUDY FOR PLACENTIA, CARBONEAR, VICTORIA AND SALMON COVE				
CURRENT CLIMATE AND CURRENT DEVELOPMENT CONDITION (CC-CD)				
AEP FLOOD ZONE - C-03				
SEPTEMBER 2022		FIGURE 2.2		REV: 0



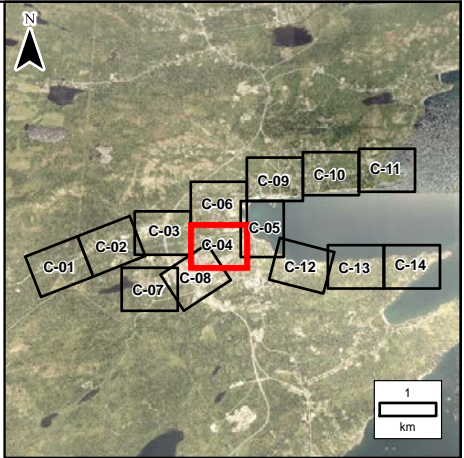
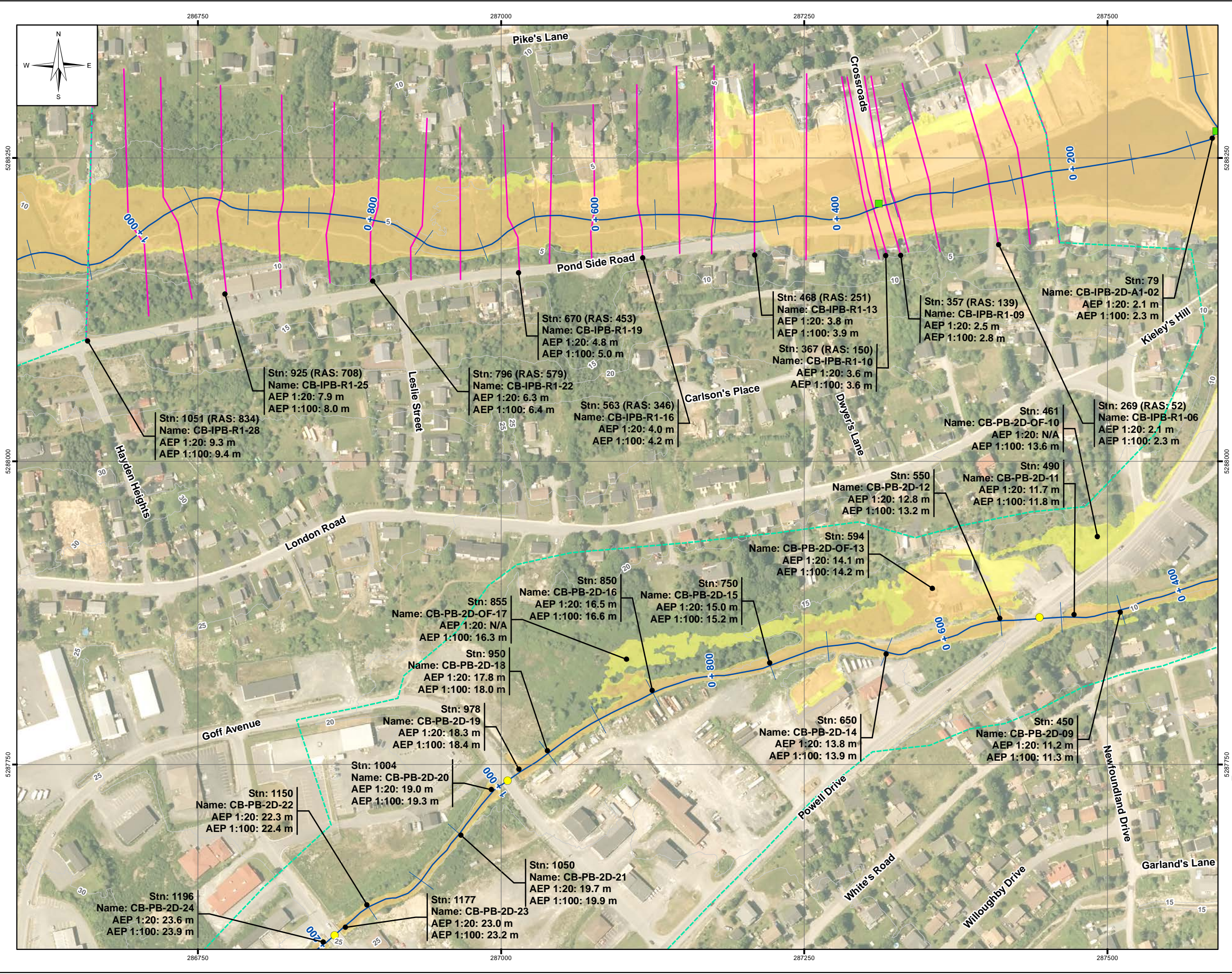

LEGEND:

- Stn: 494 (RAS: 494)  
Name: CB-LC-R1-28  
AEP 1:20: 14.4 m  
AEP 1:100: 14.7 m
- Cross Section
- Stn: 750  
Name: CB-LC-2D-44  
AEP 1:20: 17.7 m  
AEP 1:100: 17.9 m
- 2D Annotation
- 1:20 Year Flood Zone
- 100 Year Flood Zone
- River/Creek Centreline
- 5 m LiDAR Contour
- Limit of Mapping
- Limit of 2D Modelling
- Modelled Bridge
- Modelled Culvert

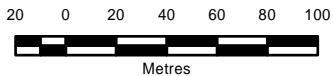

NOTES:

- Imagery is supplied by the Government of Newfoundland and Labrador. (Capture date: 2020)
- Topography shown was developed by KGS Group from the HRDEM from Natural Resources Canada (NRCAN). (Capture date: June and July, 2020)
- Annotation not shown for all cross sections for clarity.
- Levels shown as N/A are dry.



SCALE: 1:3,000 METRIC 11"x17"

All units are metric and in metres unless otherwise specified.  
Horizontal Projection: North American Datum 1983 CSRS (NAD83). Modified Transverse Mercator Projection (MTM) Zone 1. Elevations are in metres above sea level (MSL).  
Canadian Geodetic Vertical Datum 2013 (CGVD2013).

0	22/09/30	ISSUED WITH FINAL REPORT	ALW	DSB			
NO.	YYMMDD	DESCRIPTION	ISSUED BY	CHECK BY			
REVISIONS / ISSUE							
							
CLIMATE CHANGE FLOOD RISK MAPPING STUDY FOR PLACENTIA, CARBONEAR, VICTORIA AND SALMON COVE							
CURRENT CLIMATE AND CURRENT DEVELOPMENT CONDITION (CC-CD)							
AEP FLOOD ZONE - C-04							
SEPTEMBER 2022		FIGURE 2.2		REV: 0			



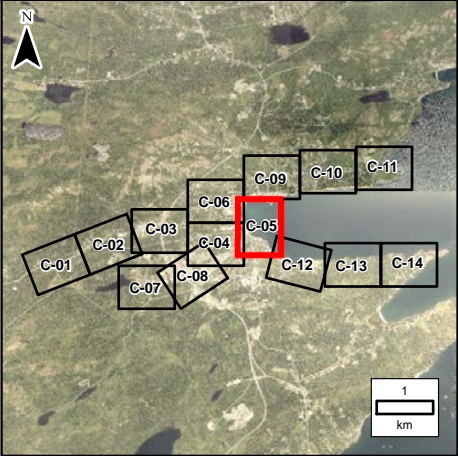

**LEGEND:**

Stn: 494 (RAS: 494)  
Name: CB-LC-R1-28  
AEP 1:20: 14.4 m  
AEP 1:100: 14.7 m

**Cross Section**

Stn: 750  
Name: CB-LC-2D-44  
AEP 1:20: 17.7 m  
AEP 1:100: 17.9 m

**2D Annotation**

1:20 Year Flood Zone

100 Year Flood Zone

River/Creek Centreline

5 m LiDAR Contour

Limit of Mapping

Limit of 2D Modelling



Modelled Bridge

Modelled Culvert

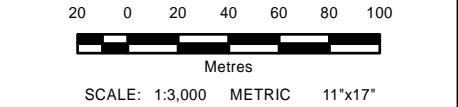
- NOTES:**
1. Imagery is supplied by the Government of Newfoundland and Labrador. (Capture date: 2020)
  2. Topography shown was developed by KGS Group from the HRDEM from Natural Resources Canada (NRCAN). (Capture date: June and July, 2020)
  3. Annotation not shown for all cross sections for clarity.
  4. Levels shown as N/A are dry.



All units are metric and in metres unless otherwise specified.  
Horizontal Projection: North American Datum 1983 CSRS (NAD83). Modified Transverse Mercator Projection (MTM) Zone 1. Elevations are in metres above sea level (MSL). Canadian Geodetic Vertical Datum 2013 (CGVD2013).

0	22/09/30	ISSUED WITH FINAL REPORT	ALW	DSB			
NO.	YYMMDD	DESCRIPTION	ISSUED BY	CHECK BY			
REVISIONS / ISSUE							
							
CLIMATE CHANGE FLOOD RISK MAPPING STUDY FOR PLACENTIA, CARBONEAR, VICTORIA AND SALMON COVE							
CURRENT CLIMATE AND CURRENT DEVELOPMENT CONDITION (CC-CD)							
AEP FLOOD ZONE - C-05							
SEPTEMBER 2022		FIGURE 2.2		REV: 0			



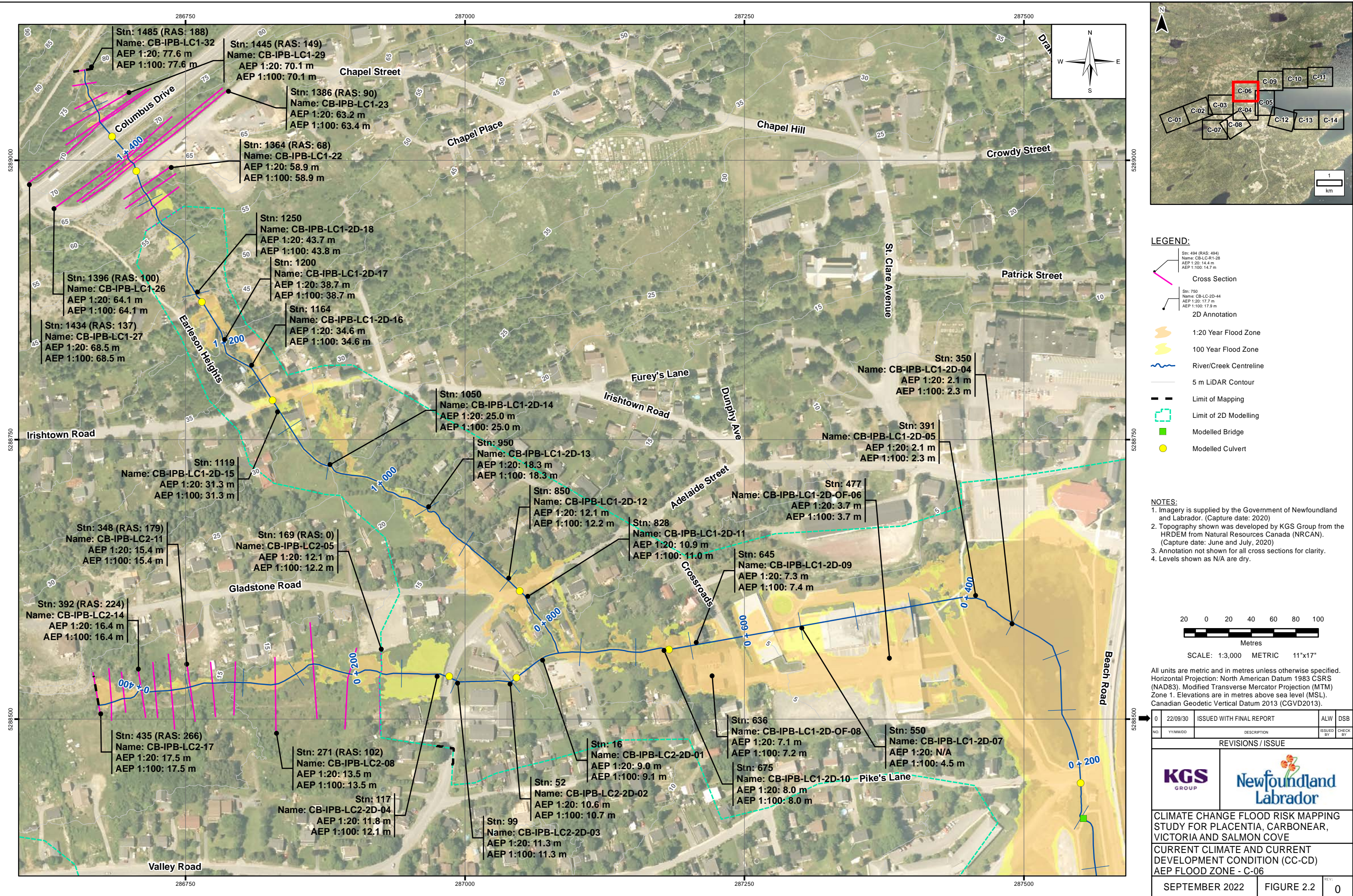



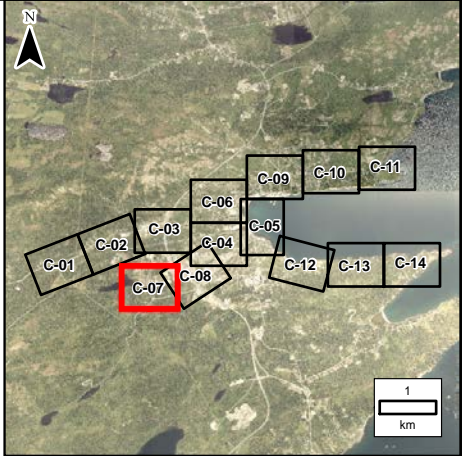
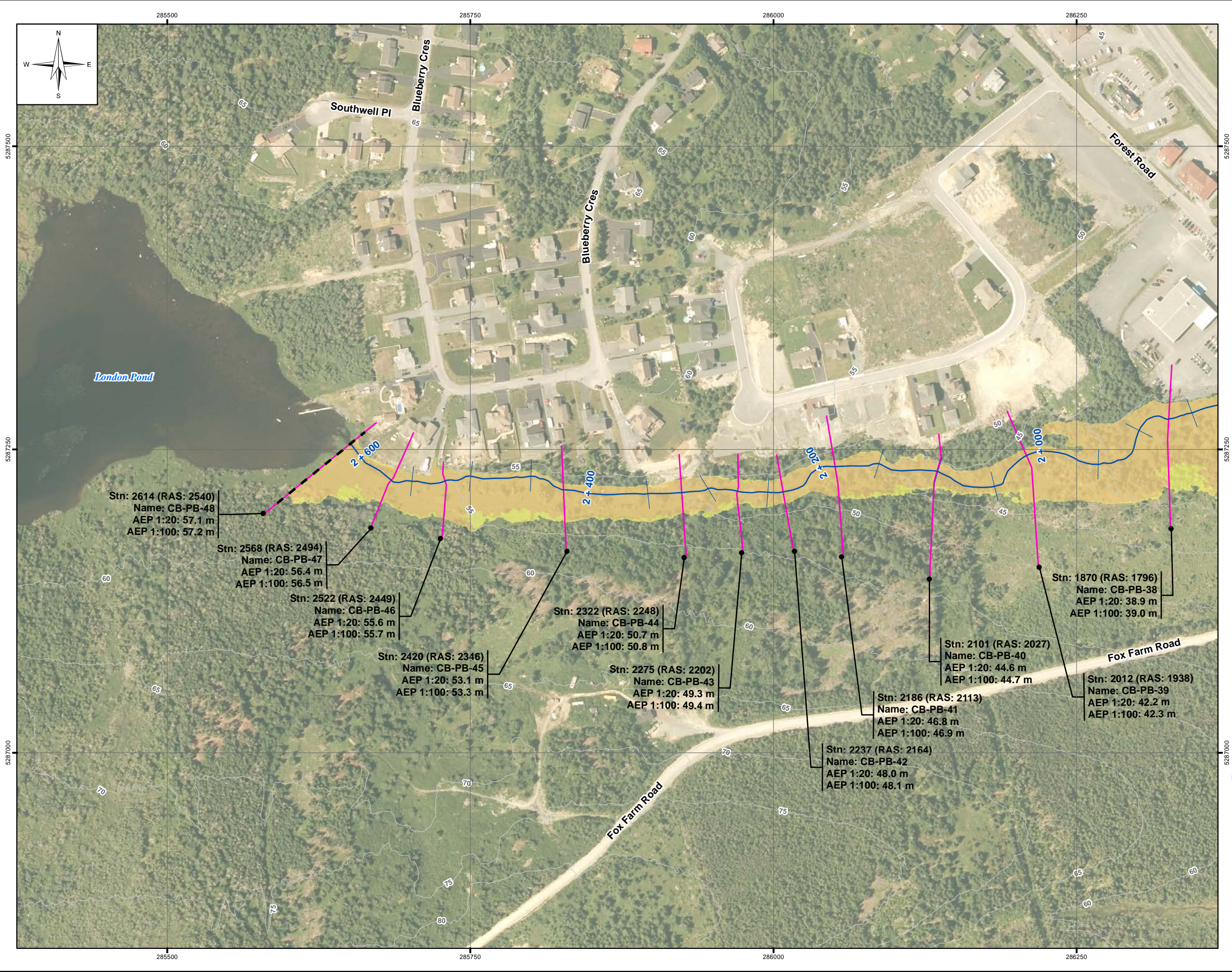

**LEGEND:**

- Stn: 494 (RAS: 494)  
Name: CB-LC-R1-28  
AEP 1:20: 14.4 m  
AEP 1:100: 14.7 m
- Cross Section
- Stn: 750  
Name: CB-LC-2D-44  
AEP 1:20: 17.7 m  
AEP 1:100: 17.9 m
- 2D Annotation
- 1:20 Year Flood Zone
- 100 Year Flood Zone
- River/Creek Centreline
- 5 m LiDAR Contour
- Limit of Mapping
- Limit of 2D Modelling
- Modelled Bridge
- Modelled Culvert

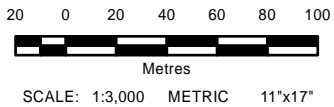

**NOTES:**

- Imagery is supplied by the Government of Newfoundland and Labrador. (Capture date: 2020)
- Topography shown was developed by KGS Group from the HRDEM from Natural Resources Canada (NRCAN). (Capture date: June and July, 2020)
- Annotation not shown for all cross sections for clarity.
- Levels shown as N/A are dry.



All units are metric and in metres unless otherwise specified.  
Horizontal Projection: North American Datum 1983 CSRS (NAD83). Modified Transverse Mercator Projection (MTM) Zone 1. Elevations are in metres above sea level (MSL). Canadian Geodetic Vertical Datum 2013 (CGVD2013).

➡

0	22/09/30	ISSUED WITH FINAL REPORT	ALW	DSB
NO.	YY/MM/DD	DESCRIPTION	ISSUED BY	CHECK BY
REVISIONS / ISSUE				
				
CLIMATE CHANGE FLOOD RISK MAPPING STUDY FOR PLACENTIA, CARBONEAR, VICTORIA AND SALMON COVE				
CURRENT CLIMATE AND CURRENT DEVELOPMENT CONDITION (CC-CD)				
AEP FLOOD ZONE - C-07				
SEPTEMBER 2022		FIGURE 2.2		REV: 0



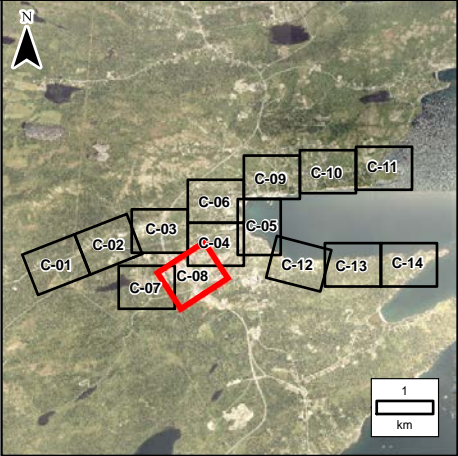
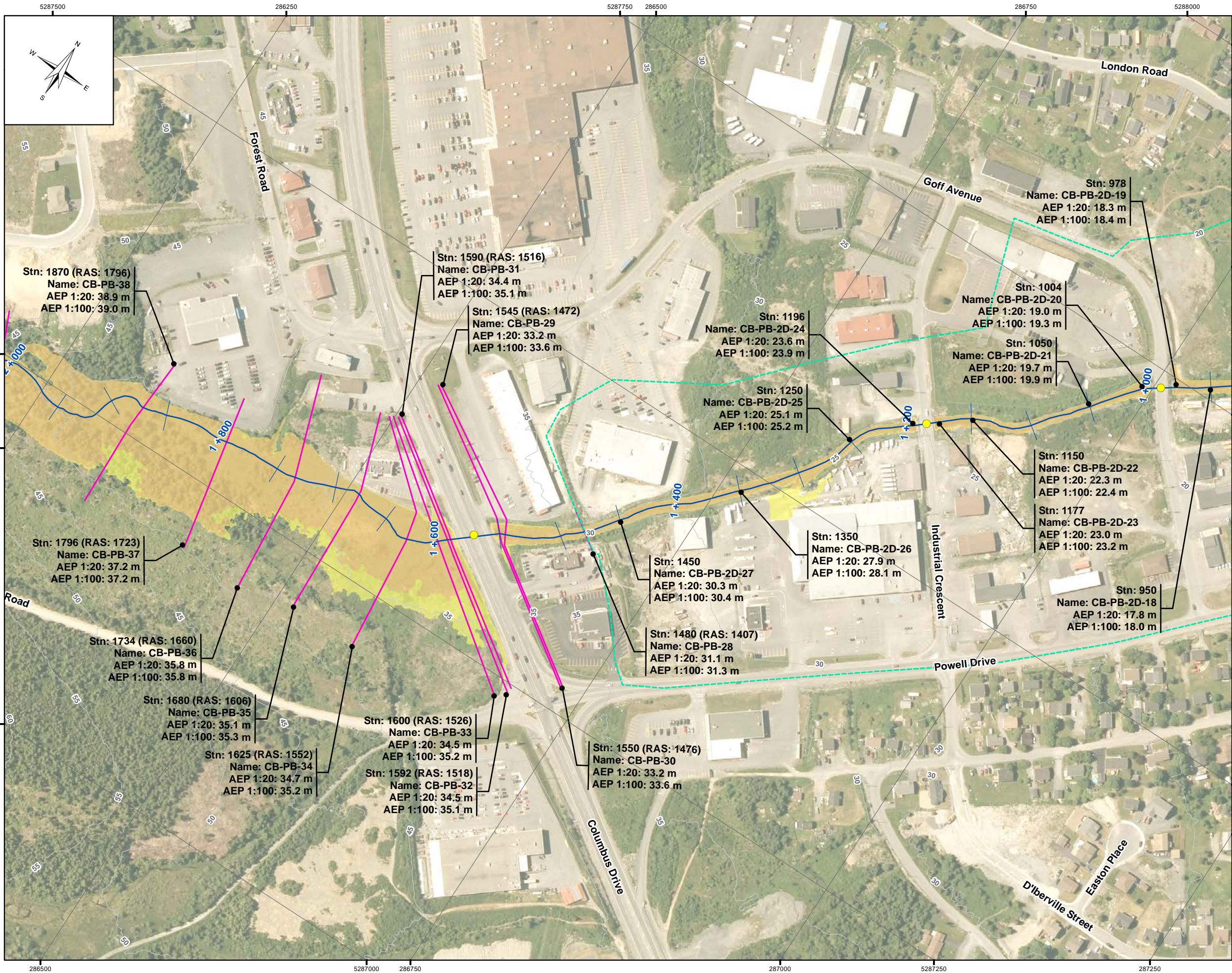

**LEGEND:**

- Stn: 494 (RAS: 494)  
Name: CB-LC-R1-28  
AEP 1:20: 14.4 m  
AEP 1:100: 14.7 m
- Cross Section
- Stn: 750  
Name: CB-LC-2D-44  
AEP 1:20: 17.7 m  
AEP 1:100: 17.9 m
- 2D Annotation
- 1:20 Year Flood Zone
- 100 Year Flood Zone
- River/Creek Centreline
- 5 m LiDAR Contour
- Limit of Mapping
- Limit of 2D Modelling
- Modelled Bridge
- Modelled Culvert

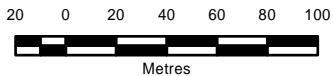

**NOTES:**

1. Imagery is supplied by the Government of Newfoundland and Labrador. (Capture date: 2020)
2. Topography shown was developed by KGS Group from the HRDEM from Natural Resources Canada (NRCAN). (Capture date: June and July, 2020)
3. Annotation not shown for all cross sections for clarity.
4. Levels shown as N/A are dry.



SCALE: 1:3,000 METRIC 11"x17"

All units are metric and in metres unless otherwise specified.  
Horizontal Projection: North American Datum 1983 CSRS (NAD83). Modified Transverse Mercator Projection (MTM) Zone 1. Elevations are in metres above sea level (MSL). Canadian Geodetic Vertical Datum 2013 (CGVD2013).

0	22/09/30	ISSUED WITH FINAL REPORT	ALW	DSB			
NO.	YY/MM/DD	DESCRIPTION	ISSUED BY	CHECK BY			
REVISIONS / ISSUE							
							
CLIMATE CHANGE FLOOD RISK MAPPING STUDY FOR PLACENTIA, CARBONEAR, VICTORIA AND SALMON COVE							
CURRENT CLIMATE AND CURRENT DEVELOPMENT CONDITION (CC-CD)							
AEP FLOOD ZONE - C-08							
SEPTEMBER 2022		FIGURE 2.2		REV: 0			



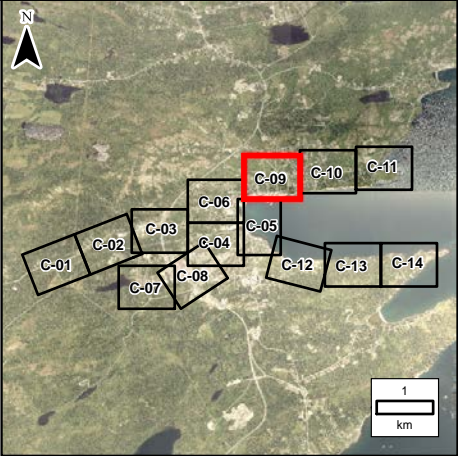
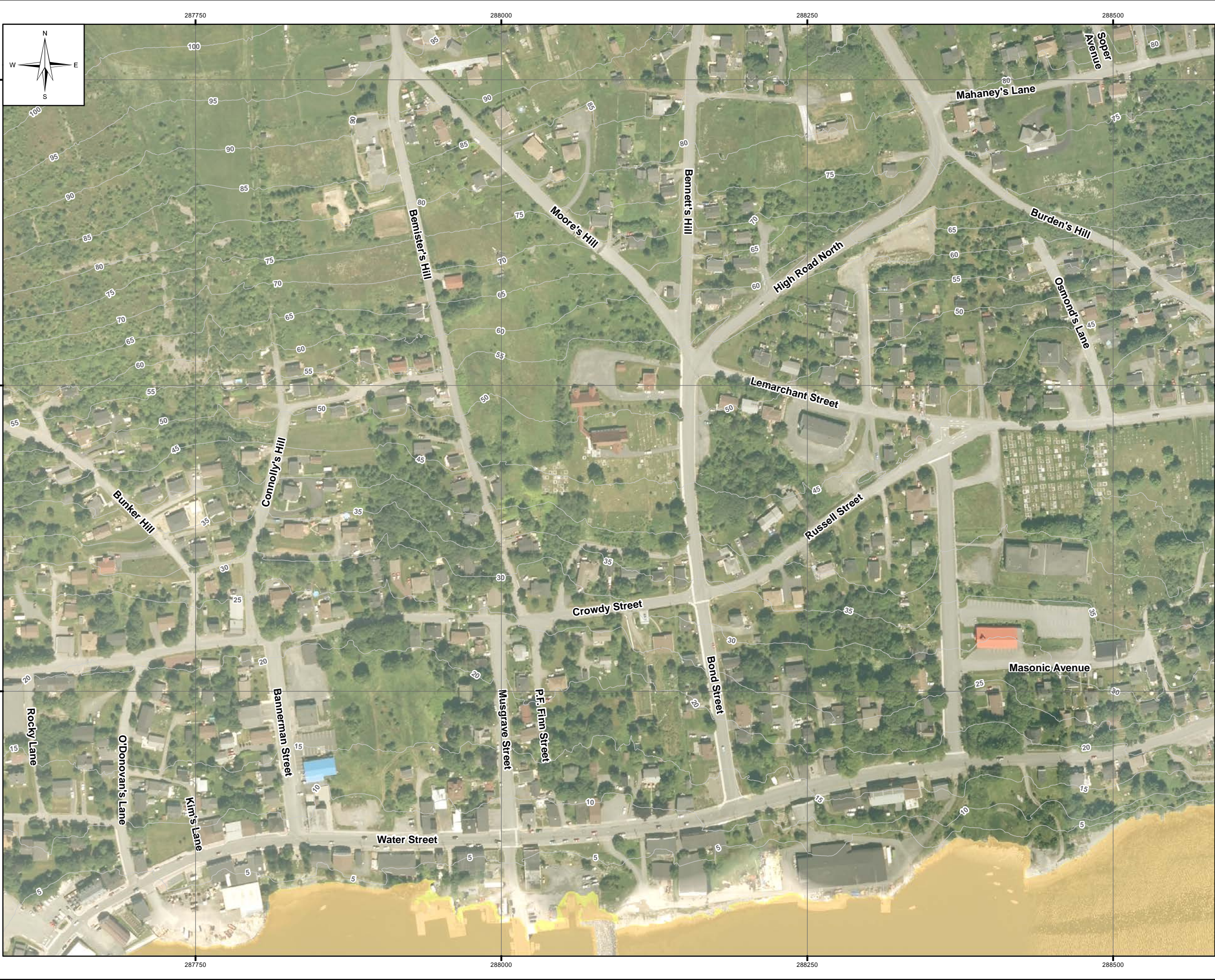

LEGEND:

- Sta: 494 (RAS: 494)  
Name: CB-LC-R1-28  
AEP 1:20: 14.4 m  
AEP 1:100: 14.7 m
- Cross Section
- Sta: 750  
Name: CB-LC-2D-44  
AEP 1:20: 17.7 m  
AEP 1:100: 17.9 m
- 2D Annotation
- 1:20 Year Flood Zone
  - 100 Year Flood Zone
  - River/Creek Centreline
  - 5 m LiDAR Contour
  - Limit of Mapping
  - Limit of 2D Modelling
  - Modelled Bridge
  - Modelled Culvert

NOTES:

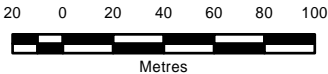

1. Imagery is supplied by the Government of Newfoundland and Labrador. (Capture date: 2020)
2. Topography shown was developed by KGS Group from the HRDEM from Natural Resources Canada (NRCAN). (Capture date: June and July, 2020)
3. Annotation not shown for all cross sections for clarity.
4. Levels shown as N/A are dry.



SCALE: 1:3,000 METRIC 11"x17"

All units are metric and in metres unless otherwise specified.  
Horizontal Projection: North American Datum 1983 CSRS (NAD83). Modified Transverse Mercator Projection (MTM) Zone 1. Elevations are in metres above sea level (MSL).  
Canadian Geodetic Vertical Datum 2013 (CGVD2013).

➡

0	22/09/30	ISSUED WITH FINAL REPORT	ALW	DSB			
NO.	YYMMDD	DESCRIPTION	ISSUED BY	CHECK BY			
REVISIONS / ISSUE							
							
CLIMATE CHANGE FLOOD RISK MAPPING STUDY FOR PLACENTIA, CARBONEAR, VICTORIA AND SALMON COVE							
CURRENT CLIMATE AND CURRENT DEVELOPMENT CONDITION (CC-CD)							
AEP FLOOD ZONE - C-09							
SEPTEMBER 2022			FIGURE 2.2	REV: 0			



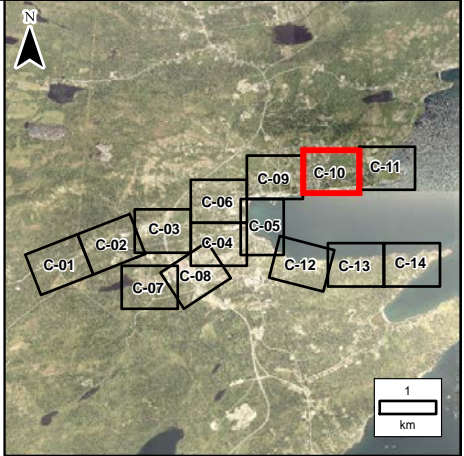
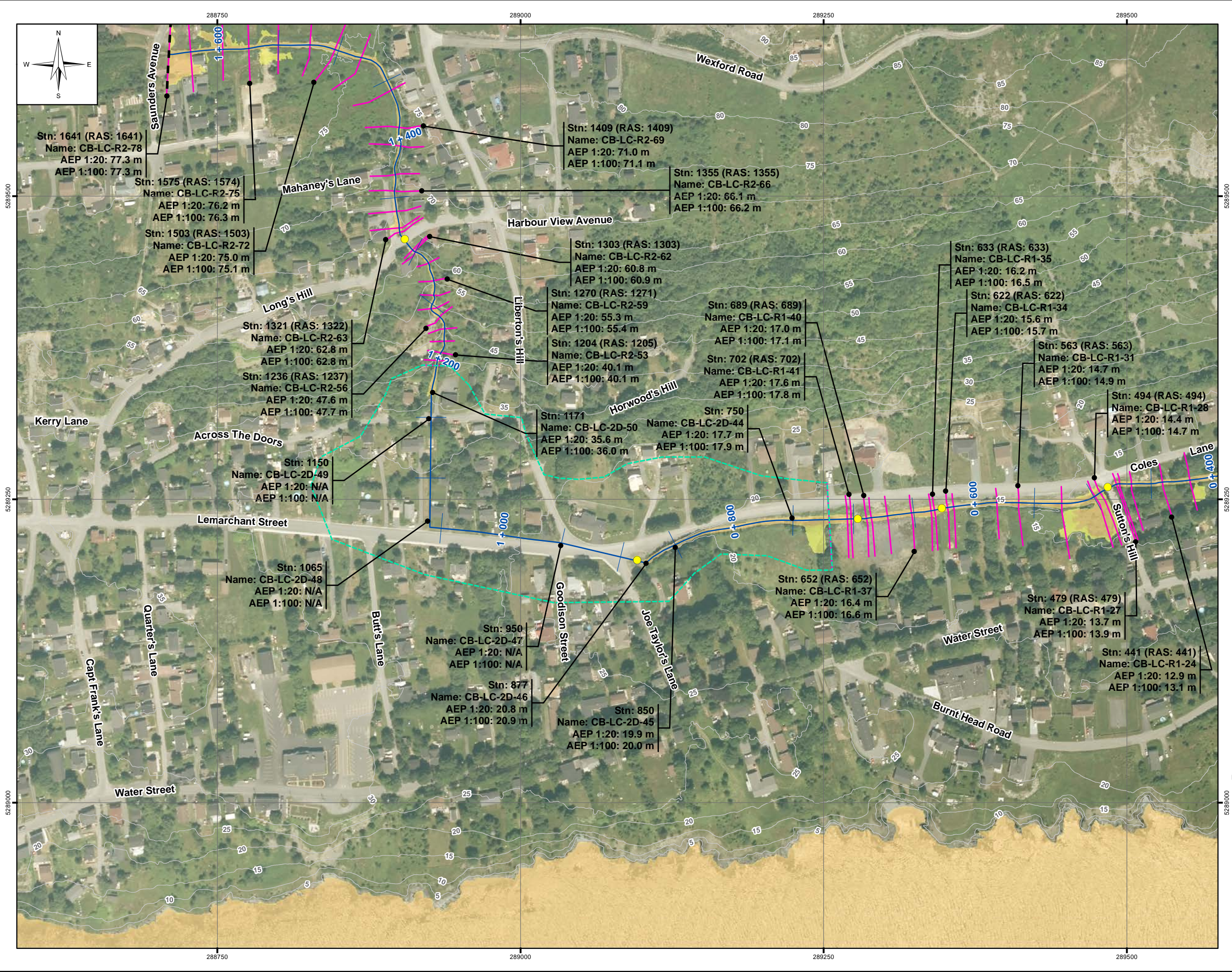

**LEGEND:**

- Stn: 494 (RAS: 494)  
Name: CB-LC-R1-28  
AEP 1:20: 14.4 m  
AEP 1:100: 14.7 m
- Cross Section
- Stn: 750  
Name: CB-LC-2D-44  
AEP 1:20: 17.7 m  
AEP 1:100: 17.9 m
- 2D Annotation
- 1:20 Year Flood Zone
- 100 Year Flood Zone
- River/Creek Centreline
- 5 m LiDAR Contour
- Limit of Mapping
- Limit of 2D Modelling
- Modelled Bridge
- Modelled Culvert

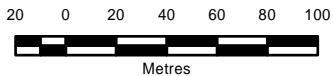

**NOTES:**

- Imagery is supplied by the Government of Newfoundland and Labrador. (Capture date: 2020)
- Topography shown was developed by KGS Group from the HRDEM from Natural Resources Canada (NRCAN). (Capture date: June and July, 2020)
- Annotation not shown for all cross sections for clarity.
- Levels shown as N/A are dry.



SCALE: 1:3,000 METRIC 11"x17"

All units are metric and in metres unless otherwise specified.  
Horizontal Projection: North American Datum 1983 CSRS (NAD83). Modified Transverse Mercator Projection (MTM)  
Zone 1. Elevations are in metres above sea level (MSL).  
Canadian Geodetic Vertical Datum 2013 (CGVD2013).

0	22/09/30	ISSUED WITH FINAL REPORT	ALW	DSB			
NO.	YYMMDD	DESCRIPTION	ISSUED BY	CHECK BY			
REVISIONS / ISSUE							
							
CLIMATE CHANGE FLOOD RISK MAPPING STUDY FOR PLACENTIA, CARBONEAR, VICTORIA AND SALMON COVE							
CURRENT CLIMATE AND CURRENT DEVELOPMENT CONDITION (CC-CD)							
AEP FLOOD ZONE - C-10							
SEPTEMBER 2022		FIGURE 2.2		REV: 0			



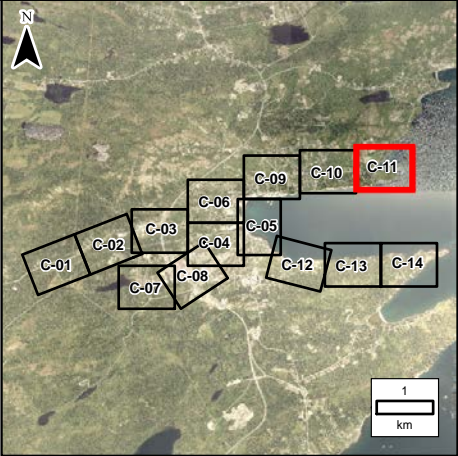
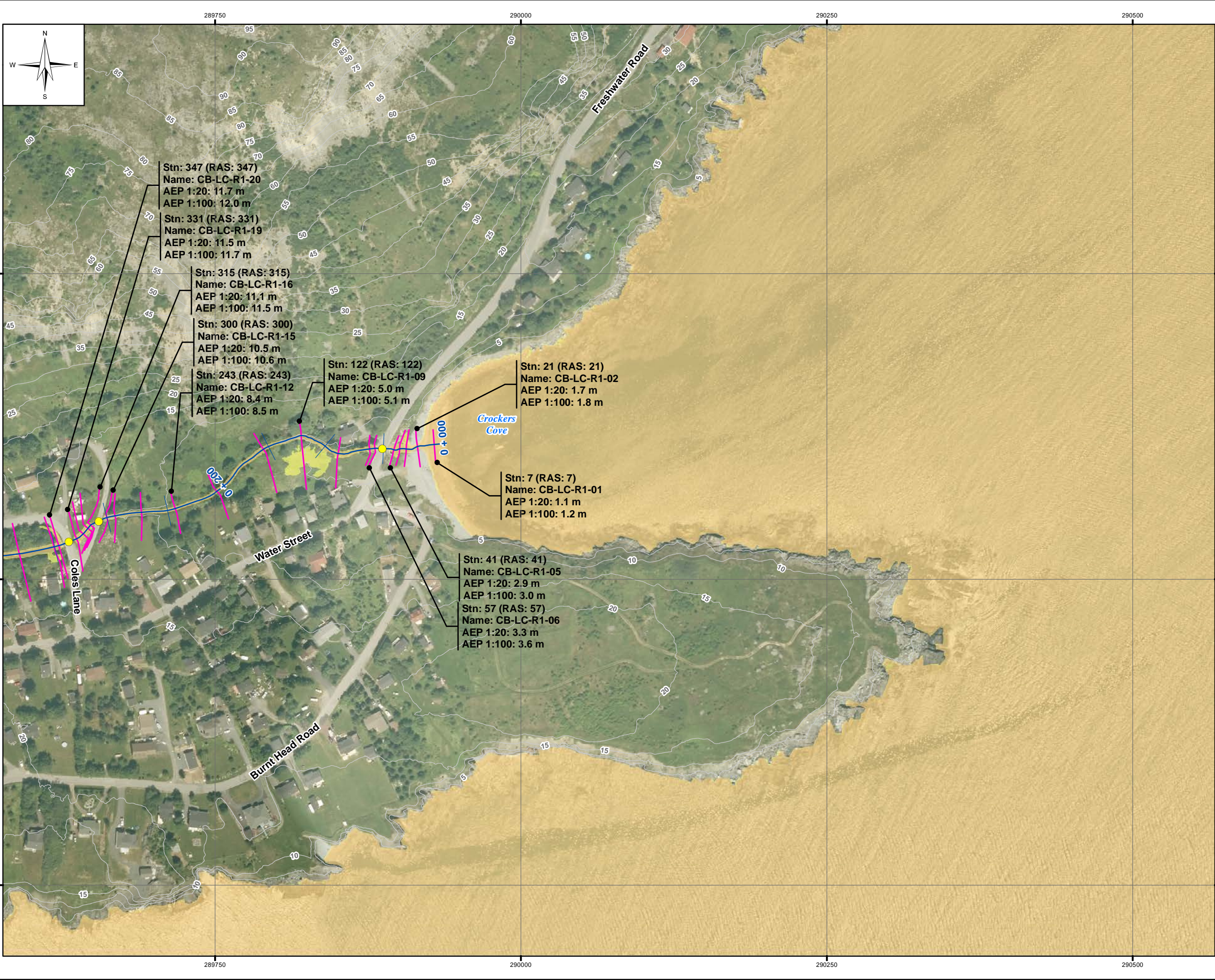



**LEGEND:**

- Stn: 494 (RAS: 494)  
Name: CB-LC-R1-28  
AEP 1:20: 14.4 m  
AEP 1:100: 14.7 m
- Cross Section
- Stn: 750  
Name: CB-LC-2D-44  
AEP 1:20: 17.7 m  
AEP 1:100: 17.9 m
- 2D Annotation
- 1:20 Year Flood Zone
- 100 Year Flood Zone
- River/Creek Centreline
- 5 m LiDAR Contour
- Limit of Mapping
- Limit of 2D Modelling
- Modelled Bridge
- Modelled Culvert

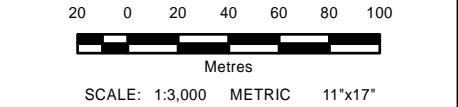
- NOTES:**
- Imagery is supplied by the Government of Newfoundland and Labrador. (Capture date: 2020)
  - Topography shown was developed by KGS Group from the HRDEM from Natural Resources Canada (NRCAN). (Capture date: June and July, 2020)
  - Annotation not shown for all cross sections for clarity.
  - Levels shown as N/A are dry.



All units are metric and in metres unless otherwise specified.  
Horizontal Projection: North American Datum 1983 CSRS (NAD83). Modified Transverse Mercator Projection (MTM) Zone 1. Elevations are in metres above sea level (MSL). Canadian Geodetic Vertical Datum 2013 (CGVD2013).

0	22/09/30	ISSUED WITH FINAL REPORT	ALW	DSB			
NO.	YYMMDD	DESCRIPTION	ISSUED BY	CHECK BY			
REVISIONS / ISSUE							
							
CLIMATE CHANGE FLOOD RISK MAPPING STUDY FOR PLACENTIA, CARBONEAR, VICTORIA AND SALMON COVE							
CURRENT CLIMATE AND CURRENT DEVELOPMENT CONDITION (CC-CD)							
AEP FLOOD ZONE - C-11							
SEPTEMBER 2022		FIGURE 2.2		REV: 0			



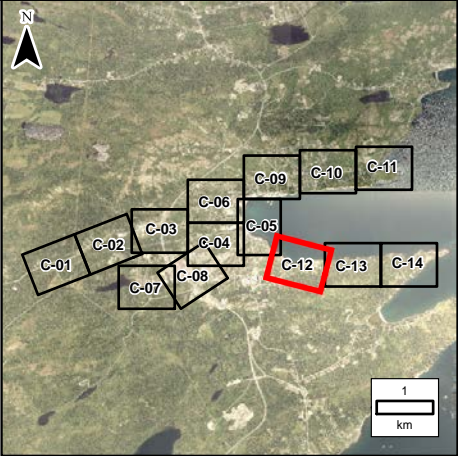

**LEGEND:**

Sta: 494 (RAS: 494)  
Name: CB-LC-R1-28  
AEP 1:20: 14.4 m  
AEP 1:100: 14.7 m

Cross Section

Sta: 750  
Name: CB-LC-2D-44  
AEP 1:20: 17.7 m  
AEP 1:100: 17.9 m

2D Annotation

1:20 Year Flood Zone

100 Year Flood Zone

River/Creek Centreline

5 m LiDAR Contour

Limit of Mapping

Limit of 2D Modelling

Modelled Bridge

Modelled Culvert

**NOTES:**

1. Imagery is supplied by the Government of Newfoundland and Labrador. (Capture date: 2020)
2. Topography shown was developed by KGS Group from the HRDEM from Natural Resources Canada (NRCAN). (Capture date: June and July, 2020)
3. Annotation not shown for all cross sections for clarity.
4. Levels shown as N/A are dry.

20

0

20

40

60

80

100

Metres

SCALE: 1:3,000 METRIC 11"x17"

All units are metric and in metres unless otherwise specified.  
Horizontal Projection: North American Datum 1983 CSRS (NAD83), Modified Transverse Mercator Projection (MTM) Zone 1. Elevations are in metres above sea level (MSL).  
Canadian Geodetic Vertical Datum 2013 (CGVD2013).

➡	0	22/09/30	ISSUED WITH FINAL REPORT		ALW	DSB				
	NO.	YYMMDD	DESCRIPTION		ISSUED BY	CHECK BY				
REVISIONS / ISSUE										
CLIMATE CHANGE FLOOD RISK MAPPING STUDY FOR PLACENTIA, CARBONEAR, VICTORIA AND SALMON COVE										
CURRENT CLIMATE AND CURRENT DEVELOPMENT CONDITION (CC-CD) AEP FLOOD ZONE - C-12										
SEPTEMBER 2022			FIGURE 2.2			REV: 0				



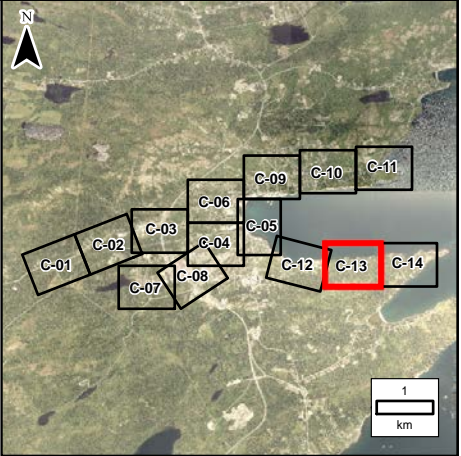
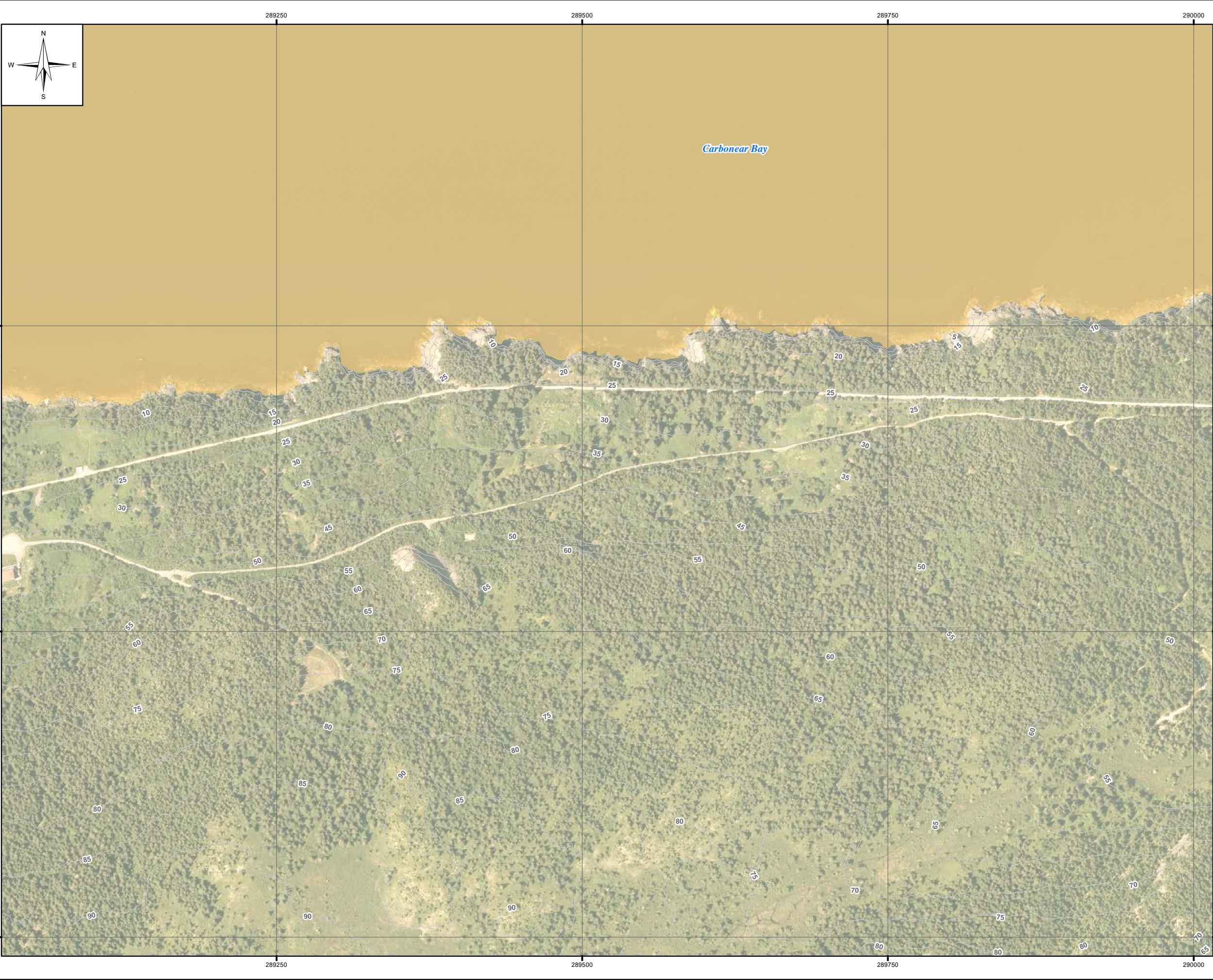

**LEGEND:**

Sta: 494 (RAS: 494)

Name: CB-LC-R1-28

AEP 1:20: 14.4 m

AEP 1:100: 14.7 m

Cross Section

Sta: 750

Name: CB-LC-2D-44

AEP 1:20: 17.7 m

AEP 1:100: 17.9 m

2D Annotation

1:20 Year Flood Zone

100 Year Flood Zone

River/Creek Centreline

5 m LiDAR Contour

Limit of Mapping

Limit of 2D Modelling

Modelled Bridge

Modelled Culvert

**NOTES:**

- Imagery is supplied by the Government of Newfoundland and Labrador. (Capture date: 2020)
- Topography shown was developed by KGS Group from the HRDEM from Natural Resources Canada (NRCAN). (Capture date: June and July, 2020)
- Annotation not shown for all cross sections for clarity.
- Levels shown as N/A are dry.

All units are metric and in metres unless otherwise specified.  
Horizontal Projection: North American Datum 1983 CSRS (NAD83). Modified Transverse Mercator Projection (MTM)  
Zone 1. Elevations are in metres above sea level (MSL).  
Canadian Geodetic Vertical Datum 2013 (CGVD2013).

➔	0	22/09/30	ISSUED WITH FINAL REPORT	ALW	DSB			
	NO.	YYMMDD	DESCRIPTION	ISSUED BY	CHECK BY			
REVISIONS / ISSUE								
CLIMATE CHANGE FLOOD RISK MAPPING STUDY FOR PLACENTIA, CARBONEAR, VICTORIA AND SALMON COVE								
CURRENT CLIMATE AND CURRENT DEVELOPMENT CONDITION (CC-CD)								
AEP FLOOD ZONE - C-13								
SEPTEMBER 2022				FIGURE 2.2	REV: 0			







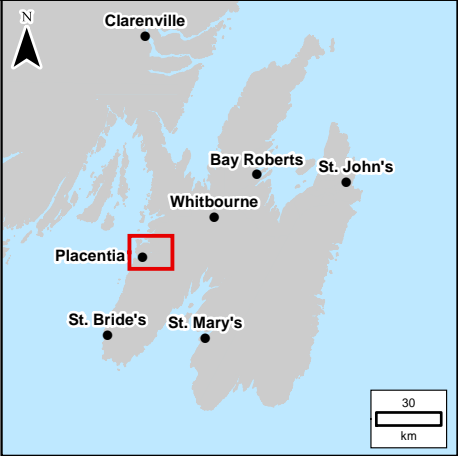
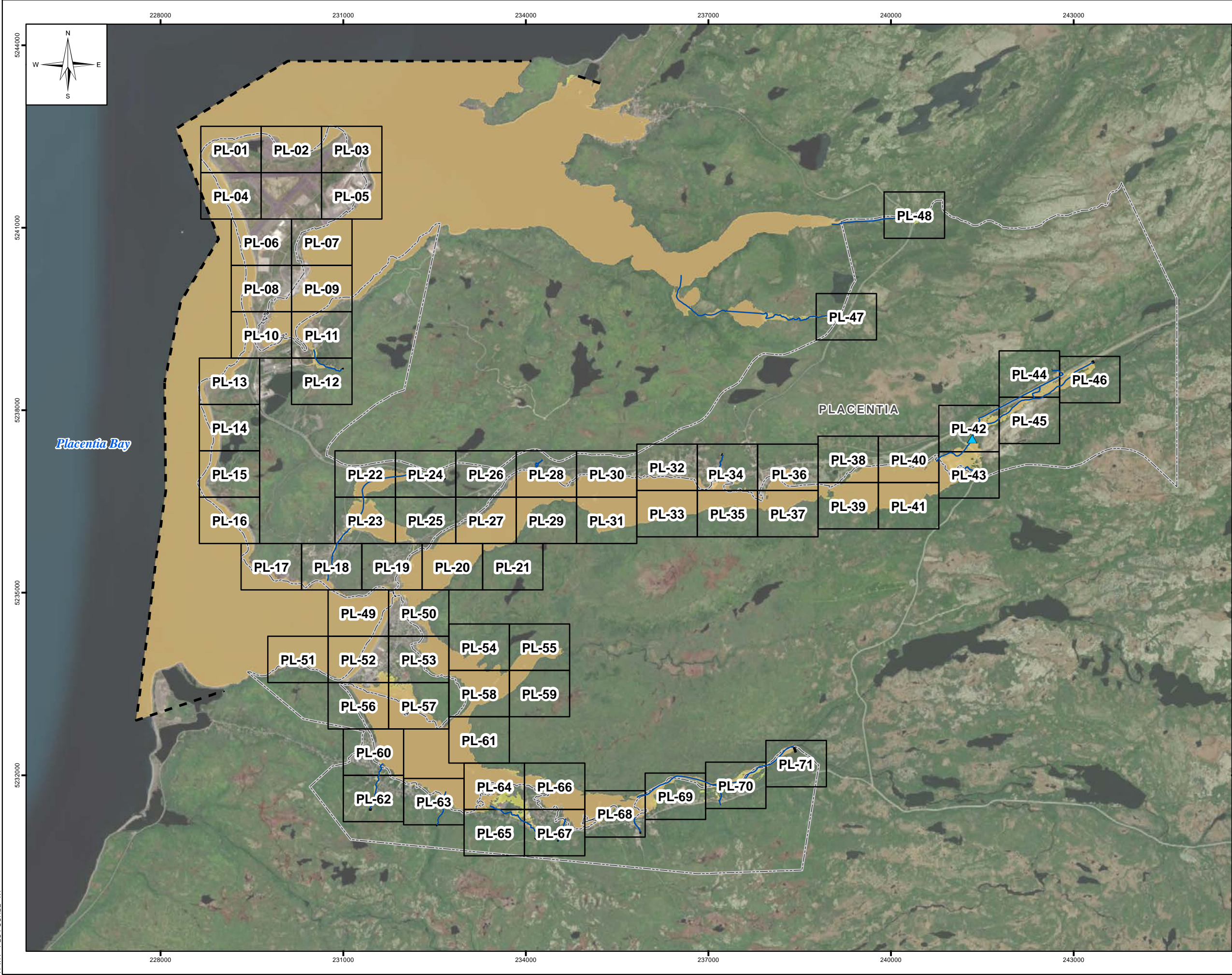

LEGEND:

- Water Survey of Canada Gauge
- River/Creek Centreline
- Limit of Mapping
- Map Extents
- Municipal Boundary
- 1:20 Year Flood Zone
- 100 Year Flood Zone

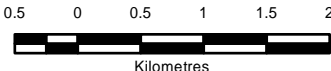

NOTES:

1. Imagery is supplied by ESRI/Maxar, dated 2020.



SCALE: 1:60,000 METRIC 11"x17"

All units are metric and in metres unless otherwise specified.  
Horizontal Projection: North American Datum 1983 CSRS (NAD83), Modified Transverse Mercator Projection (MTM) Zone 1. Elevations are in metres above sea level (MSL).  
Canadian Geodetic Vertical Datum 2013 (CGVD2013).

0	22/09/30	ISSUED WITH FINAL REPORT	ALW	DSB			
NO.	YYMMDD	DESCRIPTION	ISSUED BY	CHECK BY			
REVISIONS / ISSUE							
							
CLIMATE CHANGE FLOOD RISK MAPPING STUDY FOR PLACENTIA, CARBONEAR, VICTORIA AND SALMON COVE							
CURRENT CLIMATE AND CURRENT DEVELOPMENT CONDITION (CC-CD) AEP FLOOD ZONE - OVERVIEW MAP							
SEPTEMBER 2022		FIGURE 3.1		REV: 0			



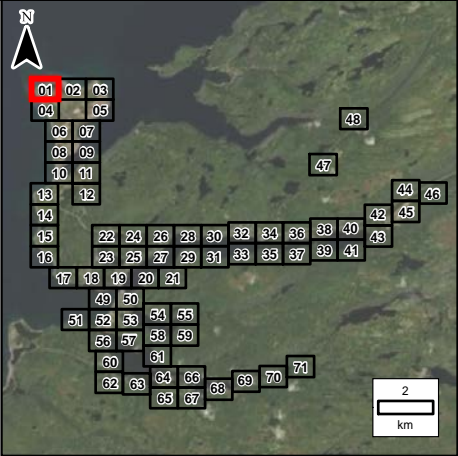

LEGEND:

- Stn: 771 (RAS: 771)  
Name: PL-LC3-48  
AEP 1:20: 38.2 m  
AEP 1:100: 38.4 m  
Cross Section
- Stn: 1029  
Name: PL-LC3-2D-55  
AEP 1:20: 41.5 m  
AEP 1:100: 41.6 m  
2D Annotation
- SEA-32  
AEP 1:20: 38.2 m  
AEP 1:100: 38.4 m
- Coastal Water Level
- 1:20 Year Flood Zone
- 100 Year Flood Zone
- River/Creek Centreline
- 5 m LiDAR Contour
- Limit of Mapping
- Placentia Flood Wall
- Limit of 2D Modelling
- Modelled Bridge
- Modelled Culvert
- Water Survey of Canada Gauge

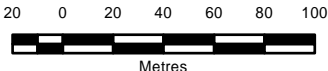

NOTES:

- Imagery is supplied by the Government of Newfoundland and Labrador. (Capture date: 2020)
- Topography shown was developed by KGS Group from the HRDEM from Natural Resources Canada (NRCAN). (Capture date: June and July, 2020)
- Annotation not shown for all cross sections for clarity.
- Levels marked N/A are dry.



SCALE: 1:3,000 METRIC 11"x17"

All units are metric and in metres unless otherwise specified.  
Horizontal Projection: North American Datum 1983 CSRS (NAD83). Modified Transverse Mercator Projection (MTM)  
Zone 1. Elevations are in metres above sea level (MSL).  
Canadian Geodetic Vertical Datum 2013 (CGVD2013).

➡	0	22/09/30	ISSUED WITH FINAL REPORT	ALW	DSB
	NO.	YYMM/DD	DESCRIPTION	ISSUED BY	CHECK BY
REVISIONS / ISSUE					
					
CLIMATE CHANGE FLOOD RISK MAPPING STUDY FOR PLACENTIA, CARBONEAR, VICTORIA AND SALMON COVE					
CURRENT CLIMATE AND CURRENT DEVELOPMENT CONDITION (CC-CD)					
AEP FLOOD ZONE - PL-01					
SEPTEMBER 2022			FIGURE 3.2		REV: 0



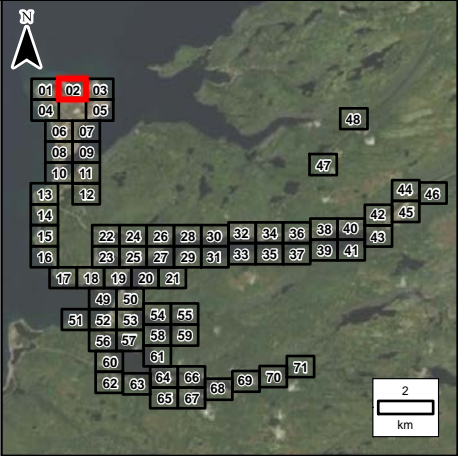

LEGEND:

- Str: 771 (RAS: 771)  
Name: PL-LC3-48  
AEP 1:20: 38.2 m  
AEP 1:100: 38.4 m  
Cross Section
- Str: 1029  
Name: PL-LC3-2D-55  
AEP 1:20: 41.5 m  
AEP 1:100: 41.6 m  
2D Annotation
- SEA-32  
AEP 1:20: 38.2 m  
AEP 1:100: 38.4 m
- X Coastal Water Level
- 1:20 Year Flood Zone
- 100 Year Flood Zone
- River/Creek Centreline
- 5 m LiDAR Contour
- Limit of Mapping
- Placentia Flood Wall
- Limit of 2D Modelling
- Modelled Bridge
- Modelled Culvert
- Water Survey of Canada Gauge

NOTES:



- Imagery is supplied by the Government of Newfoundland and Labrador. (Capture date: 2020)
- Topography shown was developed by KGS Group from the HRDEM from Natural Resources Canada (NRCAN). (Capture date: June and July, 2020)
- Annotation not shown for all cross sections for clarity.
- Levels marked N/A are dry.



SCALE: 1:3,000 METRIC 11"x17"

All units are metric and in metres unless otherwise specified.  
Horizontal Projection: North American Datum 1983 CSRS (NAD83). Modified Transverse Mercator Projection (MTM)  
Zone 1. Elevations are in metres above sea level (MSL).  
Canadian Geodetic Vertical Datum 2013 (CGVD2013).

➡

0	22/09/30	ISSUED WITH FINAL REPORT	ALW	DSB
NO.	YYMMDD	DESCRIPTION	ISSUED BY	CHECK BY
REVISIONS / ISSUE				
				
CLIMATE CHANGE FLOOD RISK MAPPING STUDY FOR PLACENTIA, CARBONEAR, VICTORIA AND SALMON COVE				
CURRENT CLIMATE AND CURRENT DEVELOPMENT CONDITION (CC-CD) AEP FLOOD ZONE - PL-02				
SEPTEMBER 2022		FIGURE 3.2	REV:	0



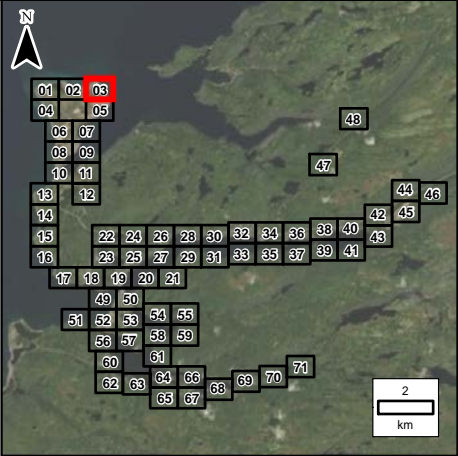

LEGEND:

- Str: 771 (RAS: 771)  
Name: PL-LC3-48  
AEP 1:20: 38.2 m  
AEP 1:100: 38.4 m  
Cross Section
- Str: 1029  
Name: PL-LC3-2D-55  
AEP 1:20: 41.5 m  
AEP 1:100: 41.6 m  
2D Annotation
- SEA: 32  
AEP 1:20: 38.2 m  
AEP 1:100: 38.4 m  
Coastal Water Level
- 1:20 Year Flood Zone
- 100 Year Flood Zone
- River/Creek Centreline
- 5 m LiDAR Contour
- Limit of Mapping
- Placentia Flood Wall
- Limit of 2D Modelling
- Modelled Bridge
- Modelled Culvert
- Water Survey of Canada Gauge

NOTES:



- Imagery is supplied by the Government of Newfoundland and Labrador. (Capture date: 2020)
- Topography shown was developed by KGS Group from the HRDEM from Natural Resources Canada (NRCAN). (Capture date: June and July, 2020)
- Annotation not shown for all cross sections for clarity.
- Levels marked N/A are dry.



SCALE: 1:3,000 METRIC 11"x17"

All units are metric and in metres unless otherwise specified.  
Horizontal Projection: North American Datum 1983 CSRS (NAD83). Modified Transverse Mercator Projection (MTM)  
Zone 1. Elevations are in metres above sea level (MSL).  
Canadian Geodetic Vertical Datum 2013 (CGVD2013).

➡

0	22/09/30	ISSUED WITH FINAL REPORT	ALW	DSB
NO.	YYMMDD	DESCRIPTION	ISSUED BY	CHECK BY
REVISIONS / ISSUE				
				
CLIMATE CHANGE FLOOD RISK MAPPING STUDY FOR PLACENTIA, CARBONEAR, VICTORIA AND SALMON COVE				
CURRENT CLIMATE AND CURRENT DEVELOPMENT CONDITION (CC-CD)				
AEP FLOOD ZONE - PL-03				
SEPTEMBER 2022		FIGURE 3.2		REV: 0



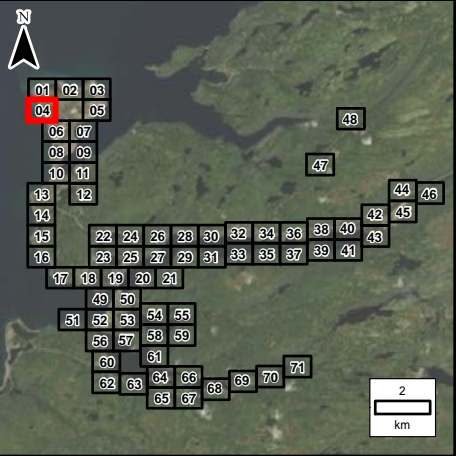

**LEGEND:**

- Str: 771 (RAS: 771)  
Name: PL-LC3-48  
AEP 1:20: 38.2 m  
AEP 1:100: 38.4 m  
Cross Section
- Str: 1029  
Name: PL-LC3-2D-55  
AEP 1:20: 41.5 m  
AEP 1:100: 41.6 m  
2D Annotation
- SEA-32  
AEP 1:20: 38.2 m  
AEP 1:100: 38.4 m
- X Coastal Water Level
- 1:20 Year Flood Zone
- 100 Year Flood Zone
- River/Creek Centreline
- 5 m LiDAR Contour
- Limit of Mapping
- Placentia Flood Wall
- Limit of 2D Modelling
- Modelled Bridge
- Modelled Culvert
- Water Survey of Canada Gauge

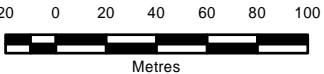

**NOTES:**

- Imagery is supplied by the Government of Newfoundland and Labrador. (Capture date: 2020)
- Topography shown was developed by KGS Group from the HRDEM from Natural Resources Canada (NRCAN). (Capture date: June and July, 2020)
- Annotation not shown for all cross sections for clarity.
- Levels marked N/A are dry.



SCALE: 1:3,000 METRIC 11"x17"

All units are metric and in metres unless otherwise specified.  
Horizontal Projection: North American Datum 1983 CSRS (NAD83). Modified Transverse Mercator Projection (MTM)  
Zone 1. Elevations are in metres above sea level (MSL).  
Canadian Geodetic Vertical Datum 2013 (CGVD2013).

0	22/09/30	ISSUED WITH FINAL REPORT	ALW	DSB			
NO.	YYMMDD	DESCRIPTION	ISSUED BY	CHECK BY			
REVISIONS / ISSUE							
							
CLIMATE CHANGE FLOOD RISK MAPPING STUDY FOR PLACENTIA, CARBONEAR, VICTORIA AND SALMON COVE							
CURRENT CLIMATE AND CURRENT DEVELOPMENT CONDITION (CC-CD) AEP FLOOD ZONE - PL-04							
SEPTEMBER 2022		FIGURE 3.2		REV: 0			



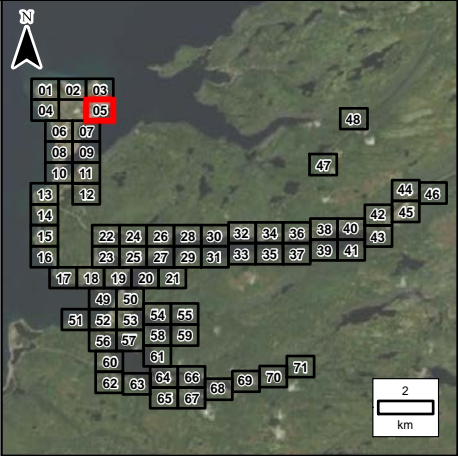

LEGEND:

- Str: 771 (RAS: 771)  
Name: PL-LC3-48  
AEP 1:20: 38.2 m  
AEP 1:100: 38.4 m  
Cross Section
- Str: 1029  
Name: PL-LC3-2D-55  
AEP 1:20: 41.5 m  
AEP 1:100: 41.6 m  
2D Annotation
- SEA-32  
AEP 1:20: 38.2 m  
AEP 1:100: 38.4 m  
Coastal Water Level
- 1:20 Year Flood Zone
- 100 Year Flood Zone
- River/Creek Centreline
- 5 m LiDAR Contour
- Limit of Mapping
- Placentia Flood Wall
- Limit of 2D Modelling
- Modelled Bridge
- Modelled Culvert
- Water Survey of Canada Gauge

NOTES:



- Imagery is supplied by the Government of Newfoundland and Labrador. (Capture date: 2020)
- Topography shown was developed by KGS Group from the HRDEM from Natural Resources Canada (NRCAN). (Capture date: June and July, 2020)
- Annotation not shown for all cross sections for clarity.
- Levels marked N/A are dry.



SCALE: 1:3,000 METRIC 11"x17"

All units are metric and in metres unless otherwise specified.  
Horizontal Projection: North American Datum 1983 CSRS (NAD83). Modified Transverse Mercator Projection (MTM) Zone 1. Elevations are in metres above sea level (MSL). Canadian Geodetic Vertical Datum 2013 (CGVD2013).

➡

0	22/09/30	ISSUED WITH FINAL REPORT	ALW	DSB
NO.	YYMMDD	DESCRIPTION	ISSUED BY	CHECK BY
REVISIONS / ISSUE				
				
CLIMATE CHANGE FLOOD RISK MAPPING STUDY FOR PLACENTIA, CARBONEAR, VICTORIA AND SALMON COVE				
CURRENT CLIMATE AND CURRENT DEVELOPMENT CONDITION (CC-CD)				
AEP FLOOD ZONE - PL-05				
SEPTEMBER 2022		FIGURE 3.2		REV: 0



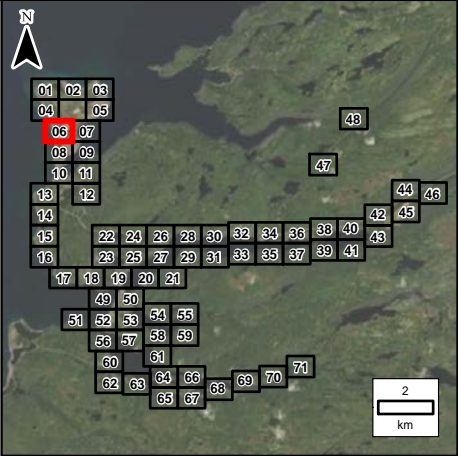

LEGEND:

- Stn: 771 (RAS: 771)  
Name: PL-LC3-48  
AEP 1:20: 38.2 m  
AEP 1:100: 38.4 m  
Cross Section
- Stn: 1029  
Name: PL-LC3-2D-55  
AEP 1:20: 41.5 m  
AEP 1:100: 41.6 m  
2D Annotation
- SEA: 32  
AEP 1:20: 38.2 m  
AEP 1:100: 38.4 m
- Coastal Water Level
- 1:20 Year Flood Zone
- 100 Year Flood Zone
- River/Creek Centreline
- 5 m LiDAR Contour
- Limit of Mapping
- Placentia Flood Wall
- Limit of 2D Modelling
- Modelled Bridge
- Modelled Culvert
- Water Survey of Canada Gauge



NOTES:

- Imagery is supplied by the Government of Newfoundland and Labrador. (Capture date: 2020)
- Topography shown was developed by KGS Group from the HRDEM from Natural Resources Canada (NRCAN). (Capture date: June and July, 2020)
- Annotation not shown for all cross sections for clarity.
- Levels marked N/A are dry.



SCALE: 1:3,000 METRIC 11"x17"

All units are metric and in metres unless otherwise specified.  
Horizontal Projection: North American Datum 1983 CSRS (NAD83). Modified Transverse Mercator Projection (MTM) Zone 1. Elevations are in metres above sea level (MSL). Canadian Geodetic Vertical Datum 2013 (CGVD2013).

0	22/09/30	ISSUED WITH FINAL REPORT	ALW	DSB
NO.	YYMMDD	DESCRIPTION	ISSUED BY	CHECK BY
REVISIONS / ISSUE				
				
CLIMATE CHANGE FLOOD RISK MAPPING STUDY FOR PLACENTIA, CARBONEAR, VICTORIA AND SALMON COVE				
CURRENT CLIMATE AND CURRENT DEVELOPMENT CONDITION (CC-CD) AEP FLOOD ZONE - PL-06				
SEPTEMBER 2022		FIGURE 3.2		REV: 0



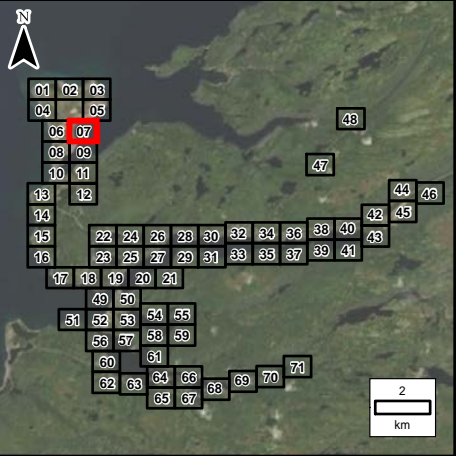
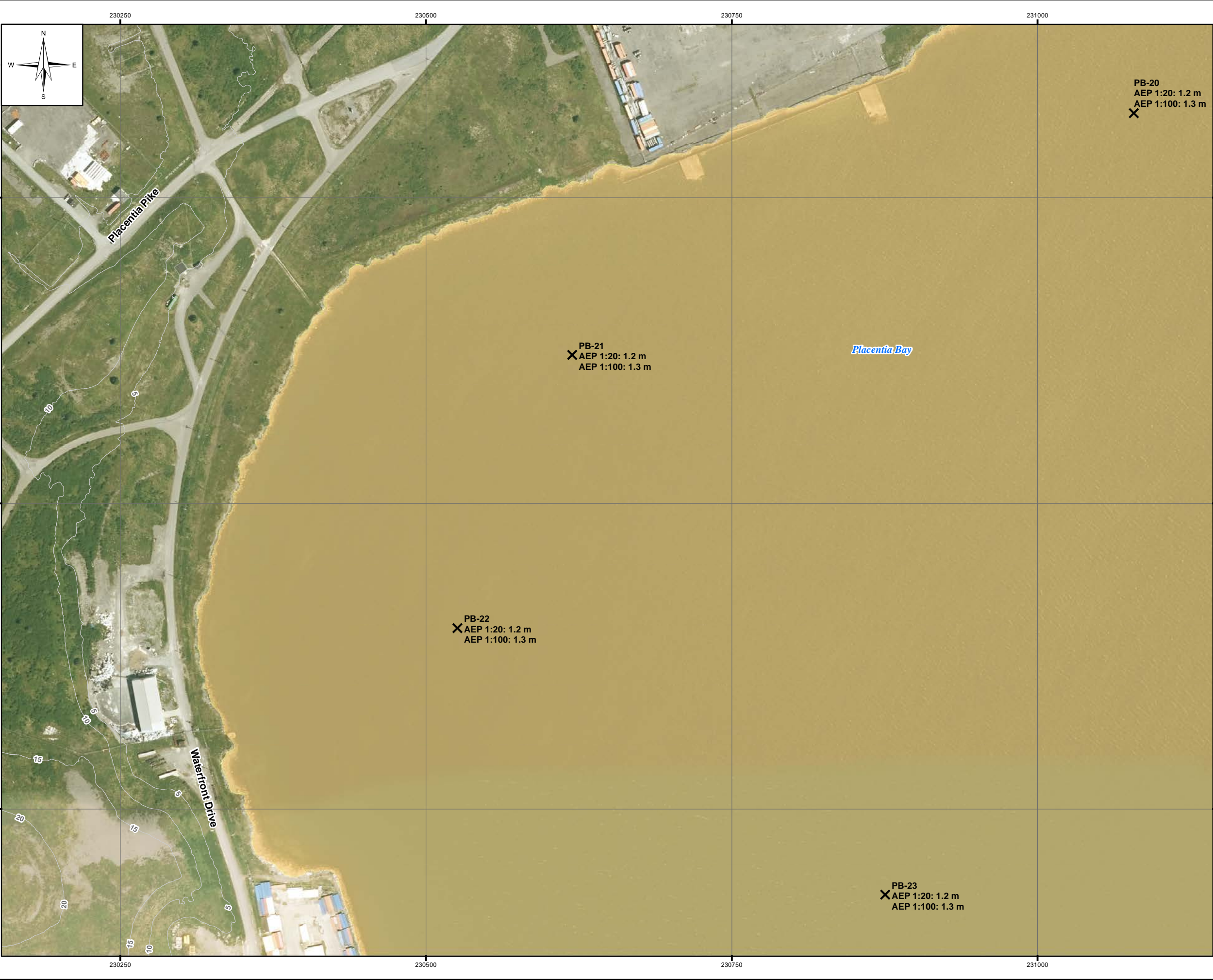

LEGEND:

- Str: 771 (RAS: 771)  
Name: PL-LC3-48  
AEP 1:20: 38.2 m  
AEP 1:100: 38.4 m  
Cross Section
- Str: 1029  
Name: PL-LC3-2D-55  
AEP 1:20: 41.5 m  
AEP 1:100: 41.6 m  
2D Annotation
- SEA-32  
AEP 1:20: 38.2 m  
AEP 1:100: 38.4 m
- Coastal Water Level
- 1:20 Year Flood Zone
- 100 Year Flood Zone
- River/Creek Centreline
- 5 m LiDAR Contour
- Limit of Mapping
- Placentia Flood Wall
- Limit of 2D Modelling
- Modelled Bridge
- Modelled Culvert
- Water Survey of Canada Gauge

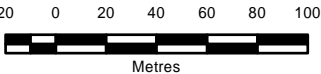

NOTES:

- Imagery is supplied by the Government of Newfoundland and Labrador. (Capture date: 2020)
- Topography shown was developed by KGS Group from the HRDEM from Natural Resources Canada (NRCAN). (Capture date: June and July, 2020)
- Annotation not shown for all cross sections for clarity.
- Levels marked N/A are dry.



SCALE: 1:3,000 METRIC 11"x17"

All units are metric and in metres unless otherwise specified.  
Horizontal Projection: North American Datum 1983 CSRS (NAD83). Modified Transverse Mercator Projection (MTM) Zone 1. Elevations are in metres above sea level (MSL). Canadian Geodetic Vertical Datum 2013 (CGVD2013).

0	22/09/30	ISSUED WITH FINAL REPORT		ALW	DSB
NO.	YYMMDD	DESCRIPTION		ISSUED BY	CHECK BY
REVISIONS / ISSUE					
					
CLIMATE CHANGE FLOOD RISK MAPPING STUDY FOR PLACENTIA, CARBONEAR, VICTORIA AND SALMON COVE					
CURRENT CLIMATE AND CURRENT DEVELOPMENT CONDITION (CC-CD)					
AEP FLOOD ZONE - PL-07					
SEPTEMBER 2022		FIGURE 3.2		REV:	0



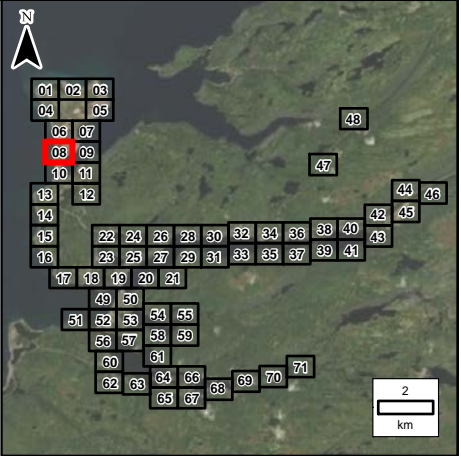

LEGEND:

- Stn: 771 (RAS: 771)  
Name: PL-LC3-48  
AEP 1:20: 38.2 m  
AEP 1:100: 38.4 m  
Cross Section
- Stn: 1029  
Name: PL-LC3-2D-55  
AEP 1:20: 41.5 m  
AEP 1:100: 41.6 m  
2D Annotation
- SEA: 32  
AEP 1:20: 38.2 m  
AEP 1:100: 38.4 m
- Coastal Water Level
- 1:20 Year Flood Zone
- 100 Year Flood Zone
- River/Creek Centreline
- 5 m LiDAR Contour
- Limit of Mapping
- Placentia Flood Wall
- Limit of 2D Modelling
- Modelled Bridge
- Modelled Culvert
- Water Survey of Canada Gauge

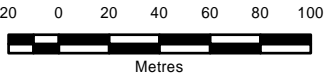

NOTES:

- Imagery is supplied by the Government of Newfoundland and Labrador. (Capture date: 2020)
- Topography shown was developed by KGS Group from the HRDEM from Natural Resources Canada (NRCAN). (Capture date: June and July, 2020)
- Annotation not shown for all cross sections for clarity.
- Levels marked N/A are dry.



SCALE: 1:3,000 METRIC 11"x17"

All units are metric and in metres unless otherwise specified.  
Horizontal Projection: North American Datum 1983 CSRS (NAD83). Modified Transverse Mercator Projection (MTM) Zone 1. Elevations are in metres above sea level (MSL). Canadian Geodetic Vertical Datum 2013 (CGVD2013).

0	22/09/30	ISSUED WITH FINAL REPORT	ALW	DSB			
NO.	YYMMDD	DESCRIPTION	ISSUED BY	CHECK BY			
REVISIONS / ISSUE							
							
CLIMATE CHANGE FLOOD RISK MAPPING STUDY FOR PLACENTIA, CARBONEAR, VICTORIA AND SALMON COVE							
CURRENT CLIMATE AND CURRENT DEVELOPMENT CONDITION (CC-CD)							
AEP FLOOD ZONE - PL-08							
SEPTEMBER 2022		FIGURE 3.2		REV: 0			



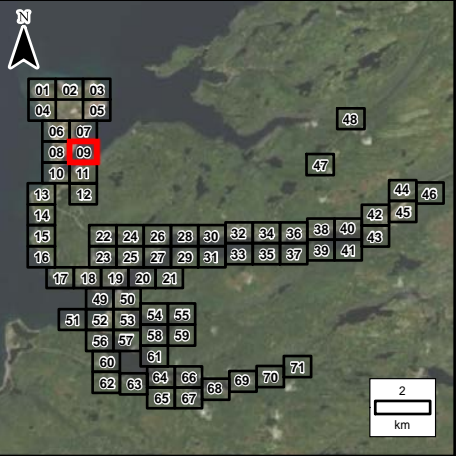



**LEGEND:**

- Str: 771 (RAS: 771)  
Name: PL-LC3-48  
AEP 1:20: 38.2 m  
AEP 1:100: 38.4 m  
**Cross Section**
- Str: 1029  
Name: PL-LC3-2D-55  
AEP 1:20: 41.5 m  
AEP 1:100: 41.6 m  
**2D Annotation**
- SEA-32  
AEP 1:20: 38.2 m  
AEP 1:100: 38.4 m  
**Coastal Water Level**
- 1:20 Year Flood Zone
- 100 Year Flood Zone
- River/Creek Centreline
- 5 m LiDAR Contour
- Limit of Mapping
- Placentia Flood Wall
- Limit of 2D Modelling
- Modelled Bridge
- Modelled Culvert
- Water Survey of Canada Gauge

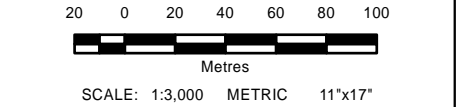
- NOTES:**
- Imagery is supplied by the Government of Newfoundland and Labrador. (Capture date: 2020)
  - Topography shown was developed by KGS Group from the HRDEM from Natural Resources Canada (NRCAN). (Capture date: June and July, 2020)
  - Annotation not shown for all cross sections for clarity.
  - Levels marked N/A are dry.



All units are metric and in metres unless otherwise specified.  
Horizontal Projection: North American Datum 1983 CSRS (NAD83). Modified Transverse Mercator Projection (MTM) Zone 1. Elevations are in metres above sea level (MSL). Canadian Geodetic Vertical Datum 2013 (CGVD2013).

0	22/09/30	ISSUED WITH FINAL REPORT	ALW	DSB			
NO.	YYMMDD	DESCRIPTION	ISSUED BY	CHECK BY			
REVISIONS / ISSUE							
							
CLIMATE CHANGE FLOOD RISK MAPPING STUDY FOR PLACENTIA, CARBONEAR, VICTORIA AND SALMON COVE							
CURRENT CLIMATE AND CURRENT DEVELOPMENT CONDITION (CC-CD) AEP FLOOD ZONE - PL-09							
SEPTEMBER 2022		FIGURE 3.2		REV: 0			



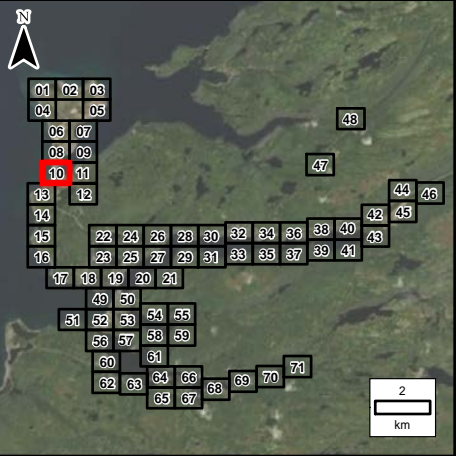

LEGEND:

- Stn: 771 (RAS: 771)  
Name: PL-LC3-48  
AEP 1:20: 38.2 m  
AEP 1:100: 38.4 m
- Cross Section
- Stn: 1029  
Name: PL-LC3-2D-55  
AEP 1:20: 41.5 m  
AEP 1:100: 41.6 m
- 2D Annotation
- SEA-32  
AEP 1:20: 38.2 m  
AEP 1:100: 38.4 m
- X Coastal Water Level
- 1:20 Year Flood Zone
- 100 Year Flood Zone
- River/Creek Centreline
- 5 m LiDAR Contour
- Limit of Mapping
- Placentia Flood Wall
- Limit of 2D Modelling
- Modelled Bridge
- Modelled Culvert
- Water Survey of Canada Gauge

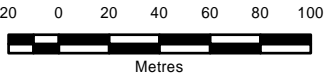

NOTES:

- Imagery is supplied by the Government of Newfoundland and Labrador. (Capture date: 2020)
- Topography shown was developed by KGS Group from the HRDEM from Natural Resources Canada (NRCAN). (Capture date: June and July, 2020)
- Annotation not shown for all cross sections for clarity.
- Levels marked N/A are dry.



SCALE: 1:3,000 METRIC 11"x17"

All units are metric and in metres unless otherwise specified.  
Horizontal Projection: North American Datum 1983 CSRS (NAD83). Modified Transverse Mercator Projection (MTM)  
Zone 1. Elevations are in metres above sea level (MSL).  
Canadian Geodetic Vertical Datum 2013 (CGVD2013).

0	22/09/30	ISSUED WITH FINAL REPORT	ALW	DSB			
NO.	YYMMDD	DESCRIPTION	ISSUED BY	CHECK BY			
REVISIONS / ISSUE							
							
CLIMATE CHANGE FLOOD RISK MAPPING STUDY FOR PLACENTIA, CARBONEAR, VICTORIA AND SALMON COVE							
CURRENT CLIMATE AND CURRENT DEVELOPMENT CONDITION (CC-CD)							
AEP FLOOD ZONE - PL-10							
SEPTEMBER 2022		FIGURE 3.2		REV: 0			



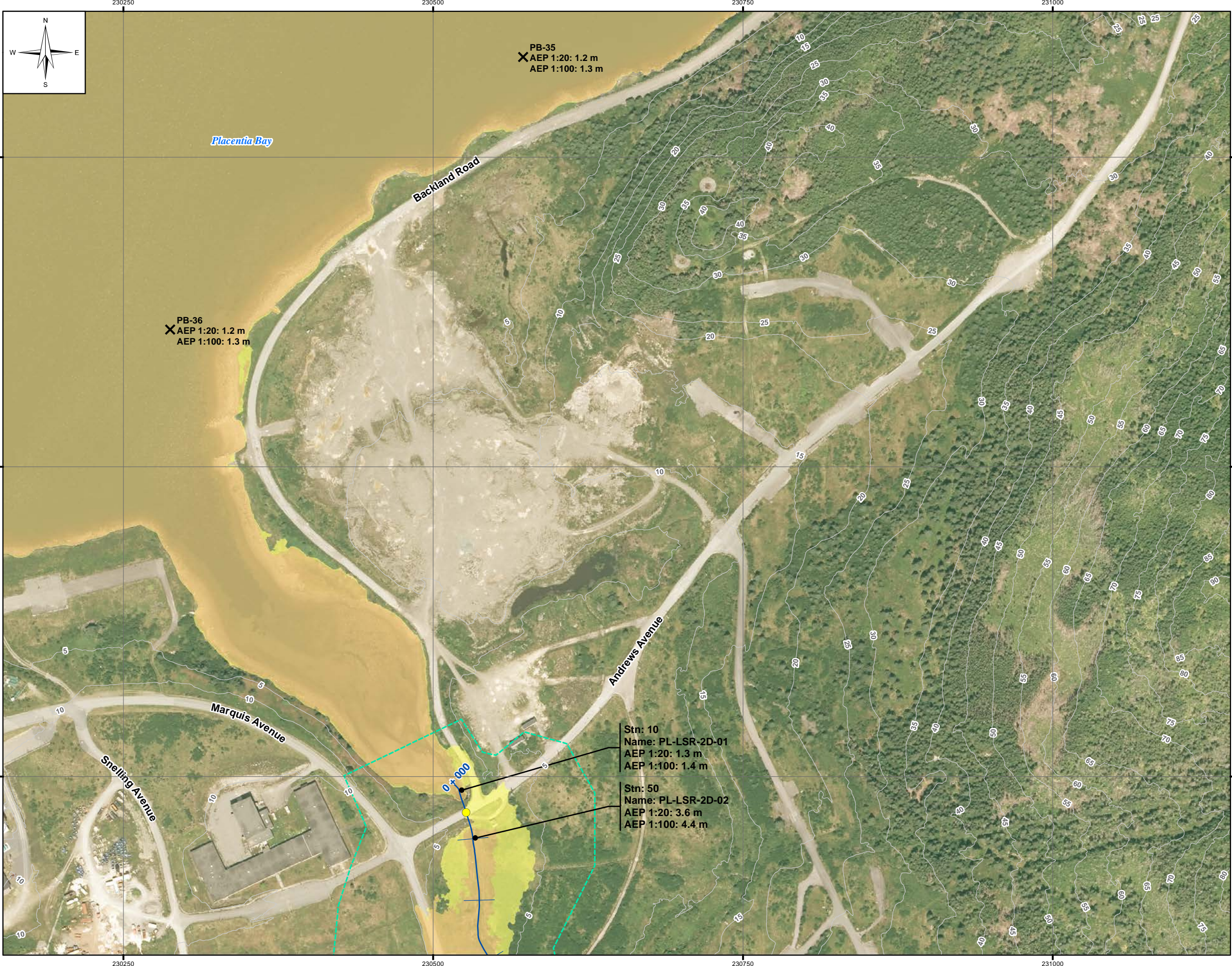

LEGEND:

- Stn: 771 (RAS: 771)  
Name: PL-LC3-48  
AEP 1:20: 38.2 m  
AEP 1:100: 38.4 m
- Cross Section
- Stn: 1029  
Name: PL-LC3-2D-55  
AEP 1:20: 41.5 m  
AEP 1:100: 41.6 m
- 2D Annotation
- SEA-32  
AEP 1:20: 38.2 m  
AEP 1:100: 38.4 m
- Coastal Water Level
- 1:20 Year Flood Zone
- 100 Year Flood Zone
- River/Creek Centreline
- 5 m LiDAR Contour
- Limit of Mapping
- Placentia Flood Wall
- Limit of 2D Modelling
- Modelled Bridge
- Modelled Culvert
- Water Survey of Canada Gauge



NOTES:

- Imagery is supplied by the Government of Newfoundland and Labrador. (Capture date: 2020)
- Topography shown was developed by KGS Group from the HRDEM from Natural Resources Canada (NRCAN). (Capture date: June and July, 2020)
- Annotation not shown for all cross sections for clarity.
- Levels marked N/A are dry.



SCALE: 1:3,000 METRIC 11"x17"

All units are metric and in metres unless otherwise specified.  
Horizontal Projection: North American Datum 1983 CSRS (NAD83). Modified Transverse Mercator Projection (MTM)  
Zone 1. Elevations are in metres above sea level (MSL).  
Canadian Geodetic Vertical Datum 2013 (CGVD2013).

0	22/09/30	ISSUED WITH FINAL REPORT	ALW	DSB			
NO.	YYMMDD	DESCRIPTION	ISSUED BY	CHECK BY			
REVISIONS / ISSUE							
							
CLIMATE CHANGE FLOOD RISK MAPPING STUDY FOR PLACENTIA, CARBONEAR, VICTORIA AND SALMON COVE							
CURRENT CLIMATE AND CURRENT DEVELOPMENT CONDITION (CC-CD)							
AEP FLOOD ZONE - PL-11							
SEPTEMBER 2022		FIGURE 3.2		REV: 0			



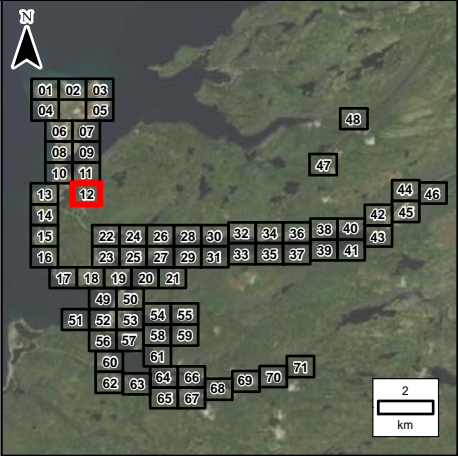

LEGEND:



- Stn: 771 (RAS: 771)  
Name: PL-LC3-48  
AEP 1:20: 38.2 m  
AEP 1:100: 38.4 m  
Cross Section
- Stn: 1029  
Name: PL-LC3-2D-55  
AEP 1:20: 41.5 m  
AEP 1:100: 41.6 m  
2D Annotation
- SEA-32  
AEP 1:20: 38.2 m  
AEP 1:100: 38.4 m
- Coastal Water Level
- 1:20 Year Flood Zone
- 100 Year Flood Zone
- River/Creek Centreline
- 5 m LiDAR Contour
- Limit of Mapping
- Placentia Flood Wall
- Limit of 2D Modelling
- Modelled Bridge
- Modelled Culvert
- Water Survey of Canada Gauge

NOTES:

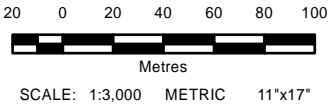
- Imagery is supplied by the Government of Newfoundland and Labrador. (Capture date: 2020)
- Topography shown was developed by KGS Group from the HRDEM from Natural Resources Canada (NRCAN). (Capture date: June and July, 2020)
- Annotation not shown for all cross sections for clarity.
- Levels marked N/A are dry.



All units are metric and in metres unless otherwise specified.  
Horizontal Projection: North American Datum 1983 CSRS (NAD83). Modified Transverse Mercator Projection (MTM) Zone 1. Elevations are in metres above sea level (MSL). Canadian Geodetic Vertical Datum 2013 (CGVD2013).

0	22/09/30	ISSUED WITH FINAL REPORT	ALW	DSB			
NO.	YYMMDD	DESCRIPTION	ISSUED BY	CHECK BY			
REVISIONS / ISSUE							
							
CLIMATE CHANGE FLOOD RISK MAPPING STUDY FOR PLACENTIA, CARBONEAR, VICTORIA AND SALMON COVE							
CURRENT CLIMATE AND CURRENT DEVELOPMENT CONDITION (CC-CD)							
AEP FLOOD ZONE - PL-12							
SEPTEMBER 2022		FIGURE 3.2		REV: 0			



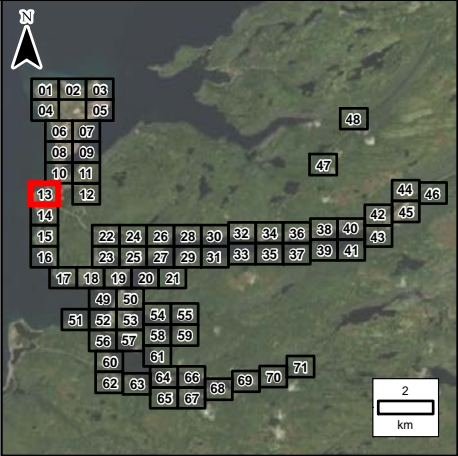
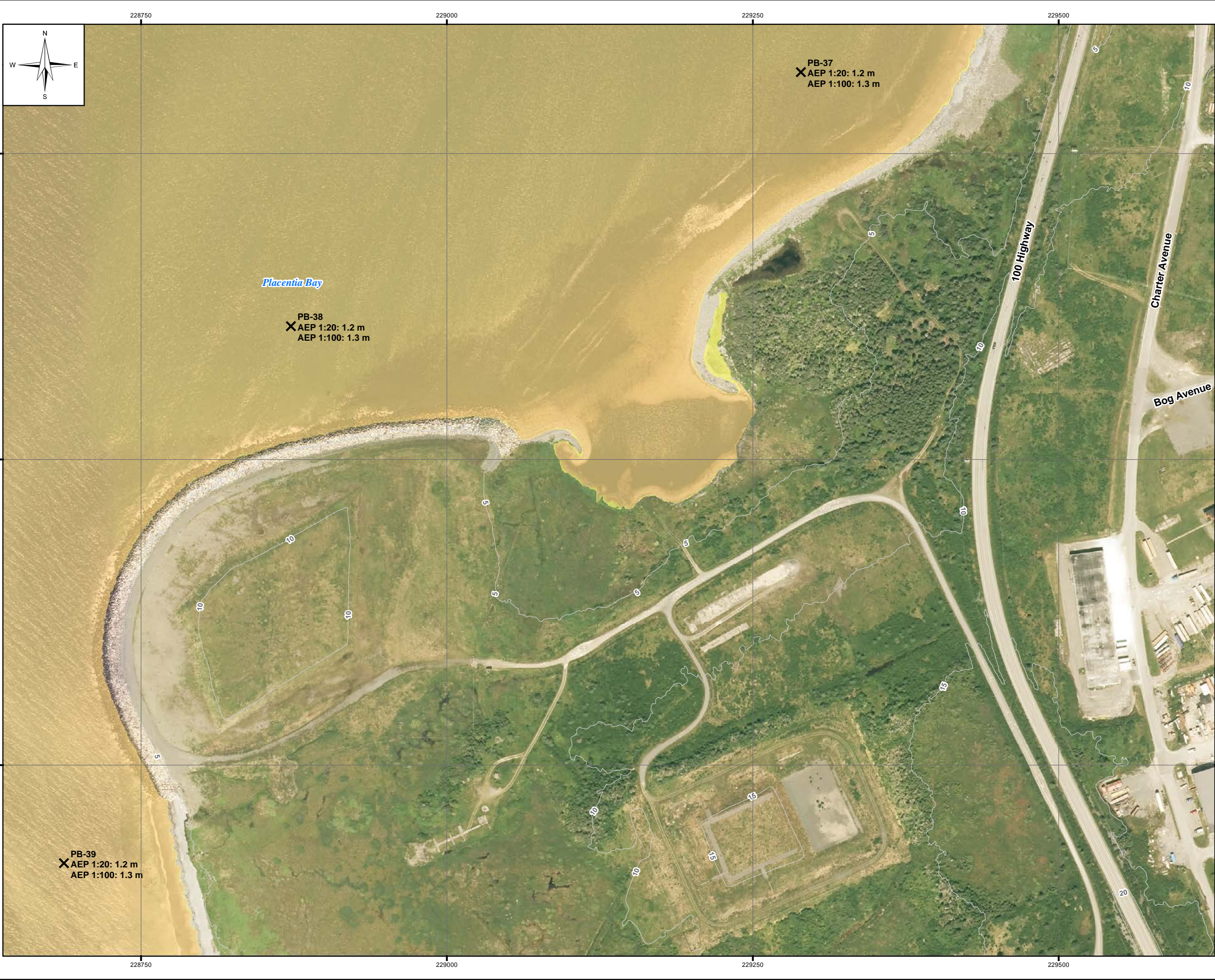

**LEGEND:**

Stn: 771 (RAS: 771)  
Name: PL-LC3-48  
AEP 1:20: 38.2 m  
AEP 1:100: 38.4 m

**Cross Section**

Stn: 1029  
Name: PL-LC3-2D-55  
AEP 1:20: 41.5 m  
AEP 1:100: 41.6 m

**2D Annotation**

SEA-32  
AEP 1:20: 38.2 m  
AEP 1:100: 38.4 m

X Coastal Water Level

1:20 Year Flood Zone

100 Year Flood Zone

River/Creek Centreline

5 m LiDAR Contour

Limit of Mapping

Placentia Flood Wall

Limit of 2D Modelling

Modelled Bridge

Modelled Culvert

Water Survey of Canada Gauge



- NOTES:**
- Imagery is supplied by the Government of Newfoundland and Labrador. (Capture date: 2020)
  - Topography shown was developed by KGS Group from the HRDEM from Natural Resources Canada (NRCAN). (Capture date: June and July, 2020)
  - Annotation not shown for all cross sections for clarity.
  - Levels marked N/A are dry.

20 0 20 40 60 80 100

Metres

SCALE: 1:3,000 METRIC 11"x17"

All units are metric and in metres unless otherwise specified.  
Horizontal Projection: North American Datum 1983 CSRS (NAD83). Modified Transverse Mercator Projection (MTM) Zone 1. Elevations are in metres above sea level (MSL).  
Canadian Geodetic Vertical Datum 2013 (CGVD2013).

0	22/09/30	ISSUED WITH FINAL REPORT	ALW	DSB
NO.	YYMMDD	DESCRIPTION	ISSUED BY	CHECK BY
REVISIONS / ISSUE				
				
CLIMATE CHANGE FLOOD RISK MAPPING STUDY FOR PLACENTIA, CARBONEAR, VICTORIA AND SALMON COVE				
CURRENT CLIMATE AND CURRENT DEVELOPMENT CONDITION (CC-CD)				
AEP FLOOD ZONE - PL-13				
SEPTEMBER 2022		FIGURE 3.2		REV: 0



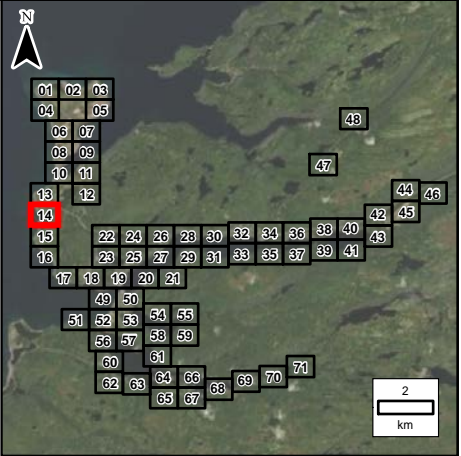

**LEGEND:**

- Stn: 771 (RAS: 771)  
 Name: PL-LC3-48  
 AEP 1:20: 38.2 m  
 AEP 1:100: 38.4 m  
**Cross Section**
- Stn: 1029  
 Name: PL-LC3-2D-55  
 AEP 1:20: 41.5 m  
 AEP 1:100: 41.6 m  
**2D Annotation**
- Coastal Water Level**
- 1:20 Year Flood Zone**
- 100 Year Flood Zone**
- River/Creek Centreline**
- 5 m LiDAR Contour**
- Limit of Mapping**
- Placentia Flood Wall**
- Limit of 2D Modelling**
- Modelled Bridge**
- Modelled Culvert**
- Water Survey of Canada Gauge**

**NOTES:**

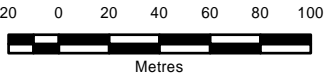

- Imagery is supplied by the Government of Newfoundland and Labrador. (Capture date: 2020)
- Topography shown was developed by KGS Group from the HRDEM from Natural Resources Canada (NRCAN). (Capture date: June and July, 2020)
- Annotation not shown for all cross sections for clarity.
- Levels marked N/A are dry.



SCALE: 1:3,000 METRIC 11"x17"

All units are metric and in metres unless otherwise specified.  
 Horizontal Projection: North American Datum 1983 CSRS (NAD83). Modified Transverse Mercator Projection (MTM) Zone 1. Elevations are in metres above sea level (MSL).  
 Canadian Geodetic Vertical Datum 2013 (CGVD2013).

➡

0	22/09/30	ISSUED WITH FINAL REPORT	ALW	DSB
NO.	YYMMDD	DESCRIPTION	ISSUED BY	CHECK BY
REVISIONS / ISSUE				
				
CLIMATE CHANGE FLOOD RISK MAPPING STUDY FOR PLACENTIA, CARBONEAR, VICTORIA AND SALMON COVE				
CURRENT CLIMATE AND CURRENT DEVELOPMENT CONDITION (CC-CD)				
AEP FLOOD ZONE - PL-14				
SEPTEMBER 2022		FIGURE 3.2		REV: 0



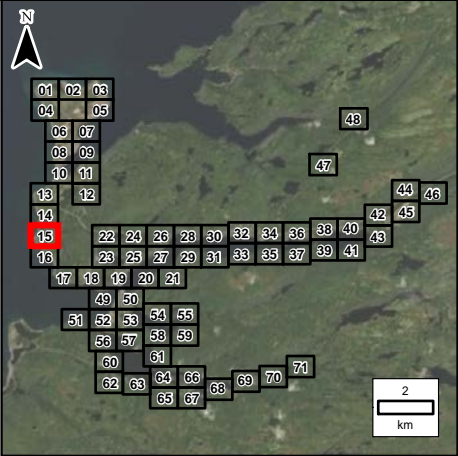

LEGEND:

- Sta: 771 (RAS: 771)  
Name: PL-LC3-48  
AEP 1:20: 38.2 m  
AEP 1:100: 38.4 m  
Cross Section
- Sta: 1029  
Name: PL-LC3-2D-55  
AEP 1:20: 41.5 m  
AEP 1:100: 41.6 m  
2D Annotation
- SEA-32  
AEP 1:20: 38.2 m  
AEP 1:100: 38.4 m
- X Coastal Water Level
- 1:20 Year Flood Zone
- 100 Year Flood Zone
- River/Creek Centreline
- 5 m LiDAR Contour
- Limit of Mapping
- Placentia Flood Wall
- Limit of 2D Modelling
- Modelled Bridge
- Modelled Culvert
- Water Survey of Canada Gauge

NOTES:



- Imagery is supplied by the Government of Newfoundland and Labrador. (Capture date: 2020)
- Topography shown was developed by KGS Group from the HRDEM from Natural Resources Canada (NRCAN). (Capture date: June and July, 2020)
- Annotation not shown for all cross sections for clarity.
- Levels marked N/A are dry.



SCALE: 1:3,000 METRIC 11"x17"

All units are metric and in metres unless otherwise specified.  
Horizontal Projection: North American Datum 1983 CSRS (NAD83). Modified Transverse Mercator Projection (MTM) Zone 1. Elevations are in metres above sea level (MSL). Canadian Geodetic Vertical Datum 2013 (CGVD2013).

➡

0	22/09/30	ISSUED WITH FINAL REPORT	ALW	DSB
NO.	YYMMDD	DESCRIPTION	ISSUED BY	CHECK BY
REVISIONS / ISSUE				
				
CLIMATE CHANGE FLOOD RISK MAPPING STUDY FOR PLACENTIA, CARBONEAR, VICTORIA AND SALMON COVE				
CURRENT CLIMATE AND CURRENT DEVELOPMENT CONDITION (CC-CD) AEP FLOOD ZONE - PL-15				
SEPTEMBER 2022		FIGURE 3.2		REV: 0



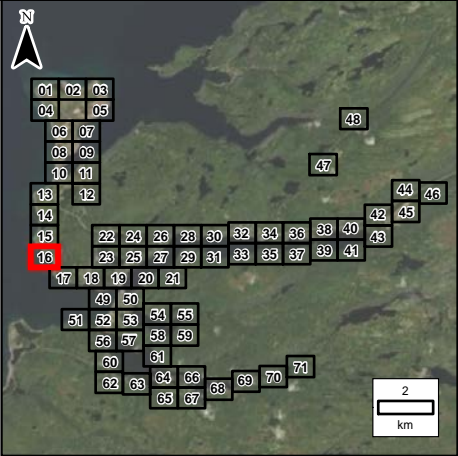

LEGEND:

- Str: 771 (RAS: 771)  
Name: PL-LC3-48  
AEP 1:20: 38.2 m  
AEP 1:100: 38.4 m  
Cross Section
- Str: 1029  
Name: PL-LC3-2D-55  
AEP 1:20: 41.5 m  
AEP 1:100: 41.6 m  
2D Annotation
- SEA-32  
AEP 1:20: 38.2 m  
AEP 1:100: 38.4 m
- Coastal Water Level
- 1:20 Year Flood Zone
- 100 Year Flood Zone
- River/Creek Centreline
- 5 m LiDAR Contour
- Limit of Mapping
- Placentia Flood Wall
- Limit of 2D Modelling
- Modelled Bridge
- Modelled Culvert
- Water Survey of Canada Gauge

NOTES:

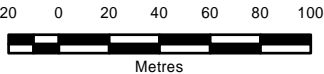

- Imagery is supplied by the Government of Newfoundland and Labrador. (Capture date: 2020)
- Topography shown was developed by KGS Group from the HRDEM from Natural Resources Canada (NRCAN). (Capture date: June and July, 2020)
- Annotation not shown for all cross sections for clarity.
- Levels marked N/A are dry.



SCALE: 1:3,000 METRIC 11"x17"

All units are metric and in metres unless otherwise specified.  
Horizontal Projection: North American Datum 1983 CSRS (NAD83). Modified Transverse Mercator Projection (MTM)  
Zone 1. Elevations are in metres above sea level (MSL).  
Canadian Geodetic Vertical Datum 2013 (CGVD2013).

➔

0	22/09/30	ISSUED WITH FINAL REPORT	ALW	DSB			
NO.	YYMMDD	DESCRIPTION	ISSUED BY	CHECK BY			
REVISIONS / ISSUE							
							
CLIMATE CHANGE FLOOD RISK MAPPING STUDY FOR PLACENTIA, CARBONEAR, VICTORIA AND SALMON COVE							
CURRENT CLIMATE AND CURRENT DEVELOPMENT CONDITION (CC-CD)							
AEP FLOOD ZONE - PL-16							
SEPTEMBER 2022		FIGURE 3.2		REV: 0			



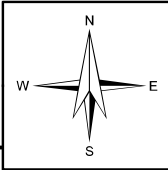

PB-49  
X AEP 1:20: 1.2 m  
AEP 1:100: 1.3 m

PB-50  
X AEP 1:20: 1.2 m  
AEP 1:100: 1.3 m

PB-51  
X AEP 1:20: 1.2 m  
AEP 1:100: 1.3 m

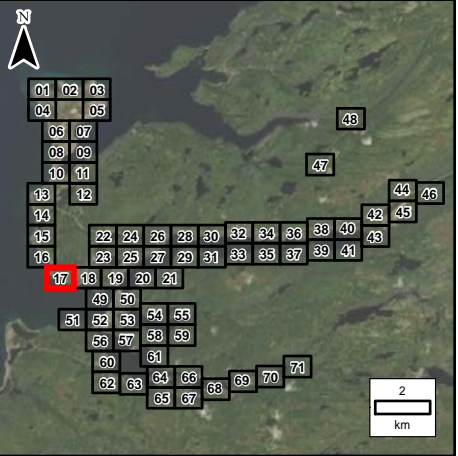

LEGEND:

- Sta: 771 (RAS: 771)  
Name: PL-LC3-48  
AEP 1:20: 38.2 m  
AEP 1:100: 38.4 m  
Cross Section
- Sta: 1029  
Name: PL-LC3-2D-55  
AEP 1:20: 41.5 m  
AEP 1:100: 41.6 m  
2D Annotation
- SEA-32  
AEP 1:20: 38.2 m  
AEP 1:100: 38.4 m
- X Coastal Water Level
- 1:20 Year Flood Zone
- 100 Year Flood Zone
- River/Creek Centreline
- 5 m LiDAR Contour
- Limit of Mapping
- Placentia Flood Wall
- Limit of 2D Modelling
- Modelled Bridge
- Modelled Culvert
- Water Survey of Canada Gauge

NOTES:

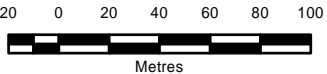

- Imagery is supplied by the Government of Newfoundland and Labrador. (Capture date: 2020)
- Topography shown was developed by KGS Group from the HRDEM from Natural Resources Canada (NRCAN). (Capture date: June and July, 2020)
- Annotation not shown for all cross sections for clarity.
- Levels marked N/A are dry.



SCALE: 1:3,000 METRIC 11"x17"

All units are metric and in metres unless otherwise specified.  
Horizontal Projection: North American Datum 1983 CSRS (NAD83). Modified Transverse Mercator Projection (MTM) Zone 1. Elevations are in metres above sea level (MSL). Canadian Geodetic Vertical Datum 2013 (CGVD2013).

➔

0	22/09/30	ISSUED WITH FINAL REPORT	ALW	DSB			
NO.	YYMMDD	DESCRIPTION	ISSUED BY	CHECK BY			
REVISIONS / ISSUE							
							
CLIMATE CHANGE FLOOD RISK MAPPING STUDY FOR PLACENTIA, CARBONEAR, VICTORIA AND SALMON COVE							
CURRENT CLIMATE AND CURRENT DEVELOPMENT CONDITION (CC-CD)							
AEP FLOOD ZONE - PL-17							
SEPTEMBER 2022		FIGURE 3.2		REV: 0			



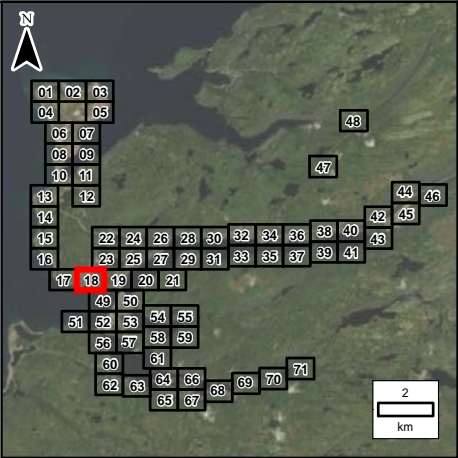
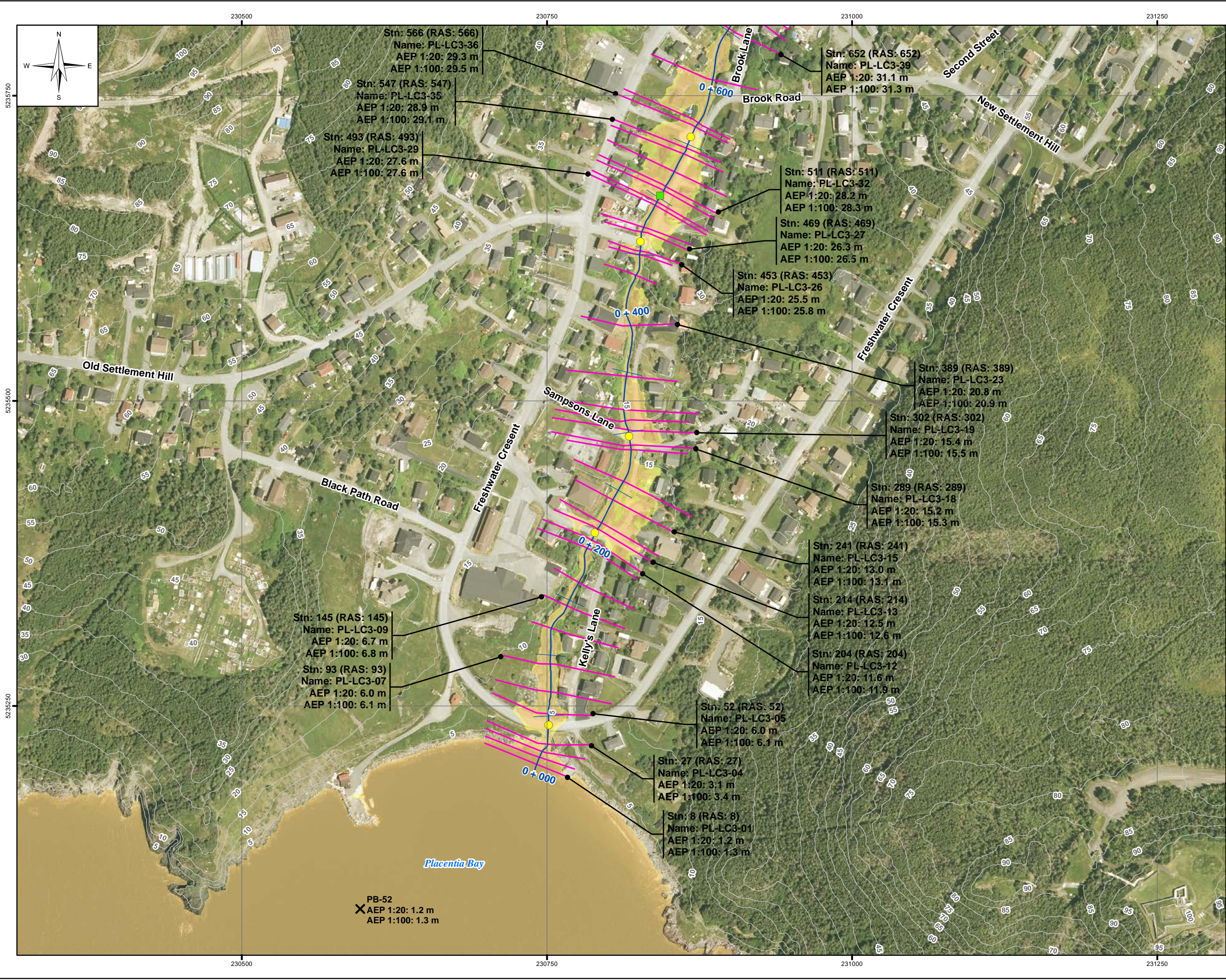

**LEGEND:**

- Stn: 771 (RAS: 771)  
Name: PL-LC3-48  
AEP 1:20: 38.2 m  
AEP 1:100: 38.4 m
- Cross Section
- Stn: 1029  
Name: PL-LC3-2D-55  
AEP 1:20: 41.5 m  
AEP 1:100: 41.6 m
- 2D Annotation
- SEA-32  
AEP 1:20: 38.2 m  
AEP 1:100: 38.4 m
- Coastal Water Level
- 1:20 Year Flood Zone
- 100 Year Flood Zone
- River/Creek Centreline
- 5 m LiDAR Contour
- Limit of Mapping
- Placentia Flood Wall
- Limit of 2D Modelling
- Modelled Bridge
- Modelled Culvert
- Water Survey of Canada Gauge

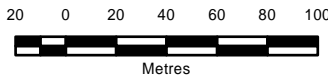

**NOTES:**

- Imagery is supplied by the Government of Newfoundland and Labrador. (Capture date: 2020)
- Topography shown was developed by KGS Group from the HRDEM from Natural Resources Canada (NRCAN). (Capture date: June and July, 2020)
- Annotation not shown for all cross sections for clarity.
- Levels marked N/A are dry.



SCALE: 1:3,000 METRIC 11"x17"

All units are metric and in metres unless otherwise specified.  
Horizontal Projection: North American Datum 1983 CSRS (NAD83), Modified Transverse Mercator Projection (MTM)  
Zone 1. Elevations are in metres above sea level (MSL).  
Canadian Geodetic Vertical Datum 2013 (CGVD2013).

0	22/09/30	ISSUED WITH FINAL REPORT	ALW	DSB
NO.	YYMM/DD	DESCRIPTION	ISSUED BY	CHECK BY
REVISIONS / ISSUE				
				
CLIMATE CHANGE FLOOD RISK MAPPING STUDY FOR PLACENTIA, CARBONEAR, VICTORIA AND SALMON COVE				
CURRENT CLIMATE AND CURRENT DEVELOPMENT CONDITION (CC-CD)				
AEP FLOOD ZONE - PL-18				
SEPTEMBER 2022		FIGURE 3.2		REV: 0



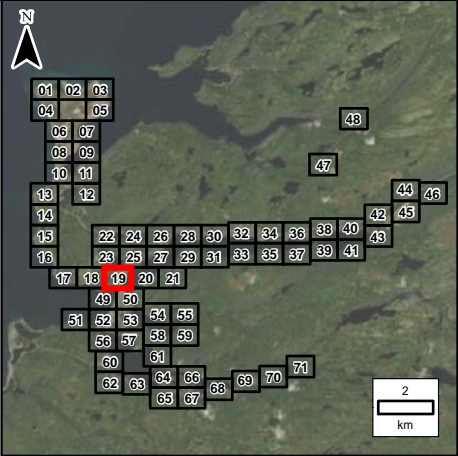

LEGEND:

- Stn: 771 (RAS: 771)  
Name: PL-LC3-48  
AEP 1:20: 38.2 m  
AEP 1:100: 38.4 m  
Cross Section
- Stn: 1029  
Name: PL-LC3-2D-55  
AEP 1:20: 41.5 m  
AEP 1:100: 41.6 m  
2D Annotation
- Coastal Water Level
- 1:20 Year Flood Zone
- 100 Year Flood Zone
- River/Creek Centreline
- 5 m LiDAR Contour
- Limit of Mapping
- Placentia Flood Wall
- Limit of 2D Modelling
- Modelled Bridge
- Modelled Culvert
- Water Survey of Canada Gauge

NOTES:



- Imagery is supplied by the Government of Newfoundland and Labrador. (Capture date: 2020)
- Topography shown was developed by KGS Group from the HRDEM from Natural Resources Canada (NRCAN). (Capture date: June and July, 2020)
- Annotation not shown for all cross sections for clarity.
- Levels marked N/A are dry.



SCALE: 1:3,000 METRIC 11"x17"

All units are metric and in metres unless otherwise specified.  
Horizontal Projection: North American Datum 1983 CSRS (NAD83). Modified Transverse Mercator Projection (MTM)  
Zone 1. Elevations are in metres above sea level (MSL).  
Canadian Geodetic Vertical Datum 2013 (CGVD2013).

➡

0	22/09/30	ISSUED WITH FINAL REPORT	ALW	DSB			
NO.	YYMMDD	DESCRIPTION	ISSUED BY	CHECK BY			
REVISIONS / ISSUE							
							
CLIMATE CHANGE FLOOD RISK MAPPING STUDY FOR PLACENTIA, CARBONEAR, VICTORIA AND SALMON COVE							
CURRENT CLIMATE AND CURRENT DEVELOPMENT CONDITION (CC-CD)							
AEP FLOOD ZONE - PL-19							
SEPTEMBER 2022		FIGURE 3.2		REV: 0			



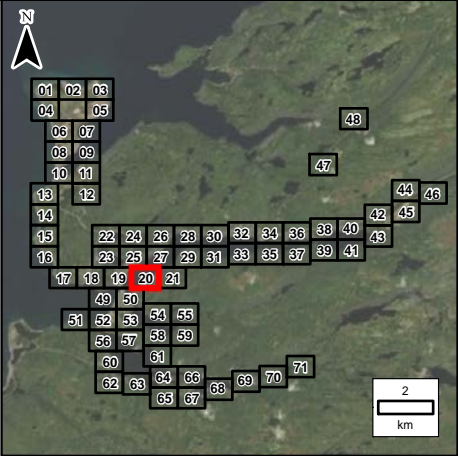
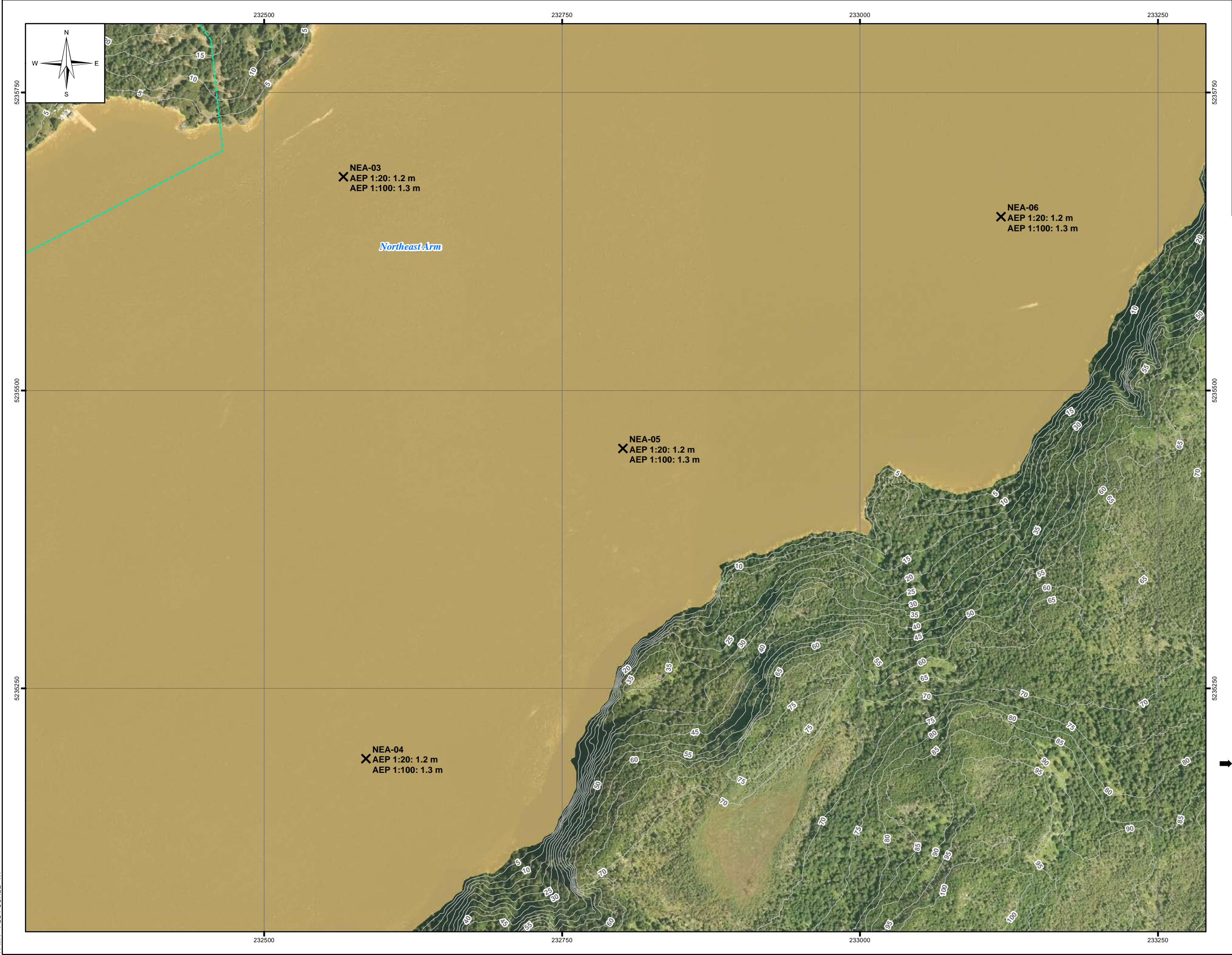

LEGEND:

- Stn: 771 (RAS: 771)  
Name: PL-LC3-48  
AEP 1:20: 38.2 m  
AEP 1:100: 38.4 m
- Cross Section
- Stn: 1029  
Name: PL-LC3-2D-55  
AEP 1:20: 41.5 m  
AEP 1:100: 41.6 m
- 2D Annotation
- SEA-32  
AEP 1:20: 38.2 m  
AEP 1:100: 38.4 m
- Coastal Water Level
- 1:20 Year Flood Zone
- 100 Year Flood Zone
- River/Creek Centreline
- 5 m LiDAR Contour
- Limit of Mapping
- Placentia Flood Wall
- Limit of 2D Modelling
- Modelled Bridge
- Modelled Culvert
- Water Survey of Canada Gauge

NOTES:

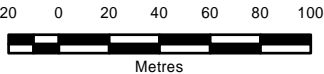

- Imagery is supplied by the Government of Newfoundland and Labrador. (Capture date: 2020)
- Topography shown was developed by KGS Group from the HRDEM from Natural Resources Canada (NRCAN). (Capture date: June and July, 2020)
- Annotation not shown for all cross sections for clarity.
- Levels marked N/A are dry.



SCALE: 1:3,000 METRIC 11"x17"

All units are metric and in metres unless otherwise specified.  
Horizontal Projection: North American Datum 1983 CSRS (NAD83), Modified Transverse Mercator Projection (MTM) Zone 1. Elevations are in metres above sea level (MSL). Canadian Geodetic Vertical Datum 2013 (CGVD2013).

➡

0	22/09/30	ISSUED WITH FINAL REPORT	ALW	DSB
NO.	YYMMDD	DESCRIPTION	ISSUED BY	CHECK BY
REVISIONS / ISSUE				
				
CLIMATE CHANGE FLOOD RISK MAPPING STUDY FOR PLACENTIA, CARBONEAR, VICTORIA AND SALMON COVE				
CURRENT CLIMATE AND CURRENT DEVELOPMENT CONDITION (CC-CD) AEP FLOOD ZONE - PL-20				
SEPTEMBER 2022		FIGURE 3.2		REV: 0



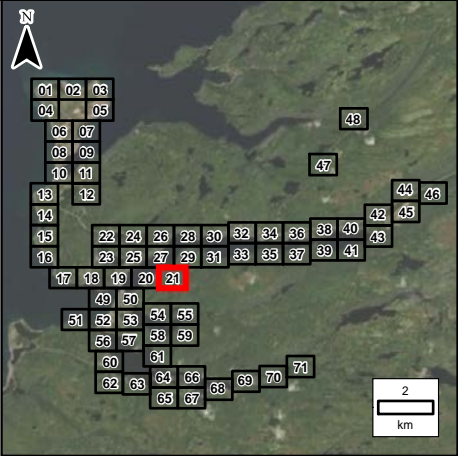

LEGEND:

- Stn: 771 (RAS: 771)  
Name: PL-LC3-48  
AEP 1:20: 38.2 m  
AEP 1:100: 38.4 m
- Cross Section
- Stn: 1029  
Name: PL-LC3-2D-55  
AEP 1:20: 41.5 m  
AEP 1:100: 41.6 m
- 2D Annotation
- SEA-32  
AEP 1:20: 38.2 m  
AEP 1:100: 38.4 m
- Coastal Water Level
- 1:20 Year Flood Zone
- 100 Year Flood Zone
- River/Creek Centreline
- 5 m LiDAR Contour
- Limit of Mapping
- Placentia Flood Wall
- Limit of 2D Modelling
- Modelled Bridge
- Modelled Culvert
- Water Survey of Canada Gauge

NOTES:

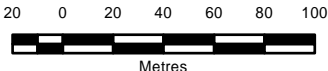

- Imagery is supplied by the Government of Newfoundland and Labrador. (Capture date: 2020)
- Topography shown was developed by KGS Group from the HRDEM from Natural Resources Canada (NRCAN). (Capture date: June and July, 2020)
- Annotation not shown for all cross sections for clarity.
- Levels marked N/A are dry.



SCALE: 1:3,000 METRIC 11"x17"

All units are metric and in metres unless otherwise specified.  
Horizontal Projection: North American Datum 1983 CSRS (NAD83). Modified Transverse Mercator Projection (MTM)  
Zone 1. Elevations are in metres above sea level (MSL).  
Canadian Geodetic Vertical Datum 2013 (CGVD2013).

➡

0	22/09/30	ISSUED WITH FINAL REPORT	ALW	DSB			
NO.	YYMM/DD	DESCRIPTION	ISSUED BY	CHECK BY			
REVISIONS / ISSUE							
							
CLIMATE CHANGE FLOOD RISK MAPPING STUDY FOR PLACENTIA, CARBONEAR, VICTORIA AND SALMON COVE							
CURRENT CLIMATE AND CURRENT DEVELOPMENT CONDITION (CC-CD)							
AEP FLOOD ZONE - PL-21							
SEPTEMBER 2022		FIGURE 3.2		REV: 0			



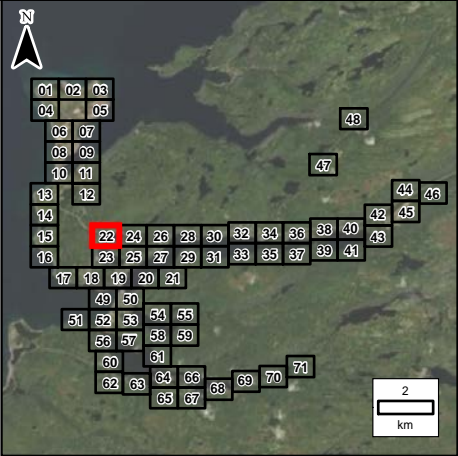
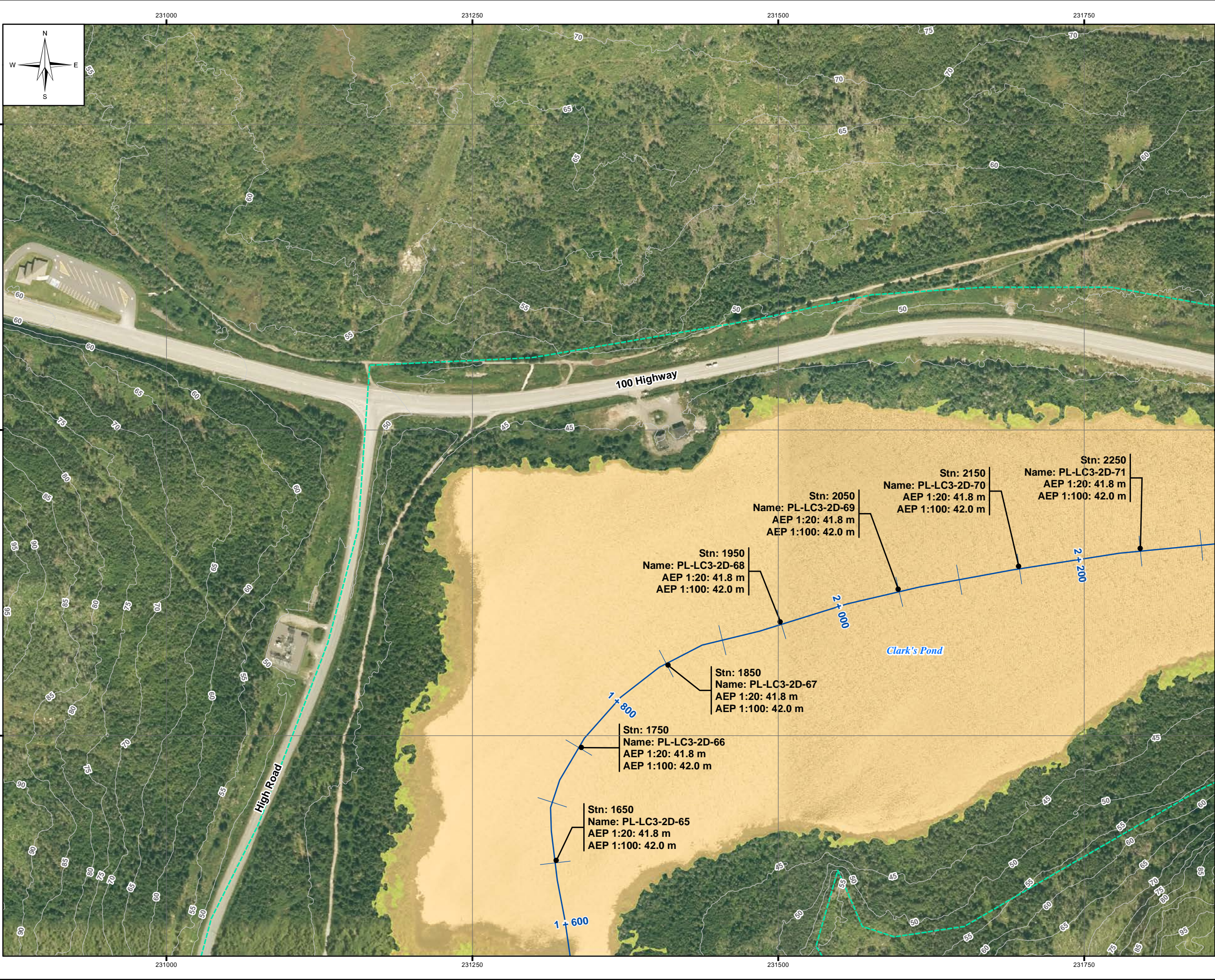

LEGEND:

- Stn: 771 (RAS: 771)  
Name: PL-LC3-48  
AEP 1:20: 38.2 m  
AEP 1:100: 38.4 m
- Cross Section
- Stn: 1029  
Name: PL-LC3-2D-55  
AEP 1:20: 41.5 m  
AEP 1:100: 41.6 m
- 2D Annotation
- SEA-32  
AEP 1:20: 38.2 m  
AEP 1:100: 38.4 m
- Coastal Water Level
- 1:20 Year Flood Zone
- 100 Year Flood Zone
- River/Creek Centreline
- 5 m LiDAR Contour
- Limit of Mapping
- Placentia Flood Wall
- Limit of 2D Modelling
- Modelled Bridge
- Modelled Culvert
- Water Survey of Canada Gauge



NOTES:

1. Imagery is supplied by the Government of Newfoundland and Labrador. (Capture date: 2020)
2. Topography shown was developed by KGS Group from the HRDEM from Natural Resources Canada (NRCAN). (Capture date: June and July, 2020)
3. Annotation not shown for all cross sections for clarity.
4. Levels marked N/A are dry.



SCALE: 1:3,000 METRIC 11"x17"

All units are metric and in metres unless otherwise specified.  
Horizontal Projection: North American Datum 1983 CSRS (NAD83). Modified Transverse Mercator Projection (MTM) Zone 1. Elevations are in metres above sea level (MSL). Canadian Geodetic Vertical Datum 2013 (CGVD2013).

0	22/09/30	ISSUED WITH FINAL REPORT	ALW	DSB			
NO.	YYMMDD	DESCRIPTION	ISSUED BY	CHECK BY			
REVISIONS / ISSUE							
							
CLIMATE CHANGE FLOOD RISK MAPPING STUDY FOR PLACENTIA, CARBONEAR, VICTORIA AND SALMON COVE							
CURRENT CLIMATE AND CURRENT DEVELOPMENT CONDITION (CC-CD)							
AEP FLOOD ZONE - PL-22							
SEPTEMBER 2022		FIGURE 3.2		REV: 0			



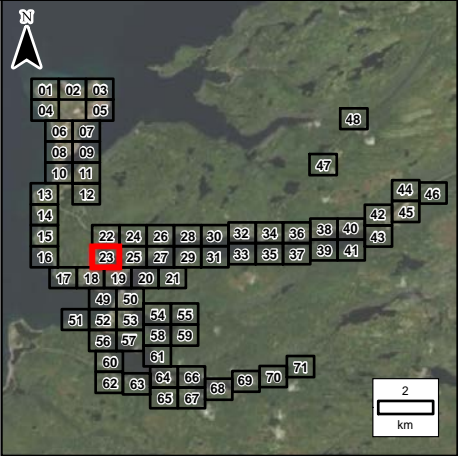
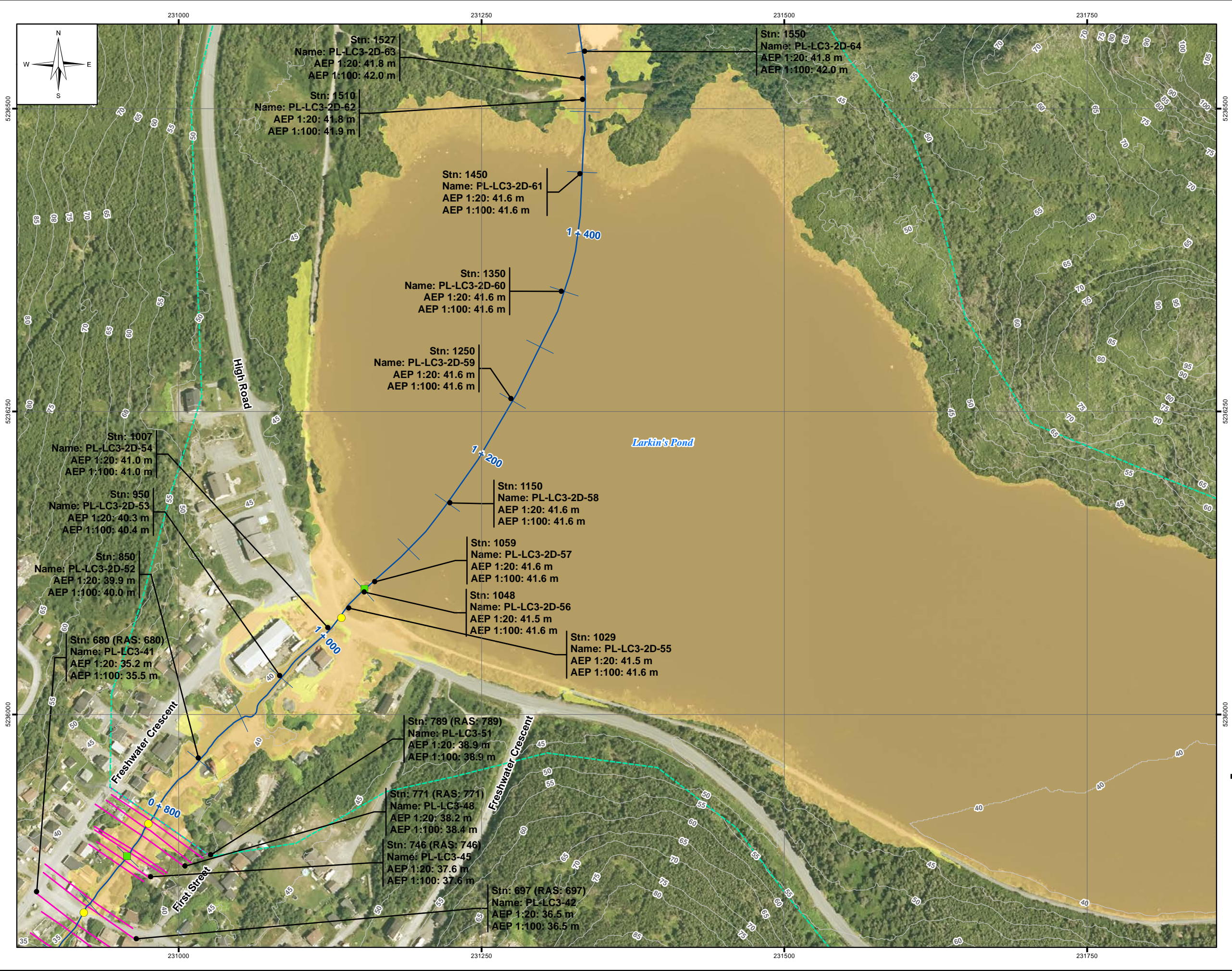

**LEGEND:**



- Stn: 771 (RAS: 771)  
Name: PL-LC3-48  
AEP 1:20: 38.2 m  
AEP 1:100: 38.4 m
- Cross Section
- Stn: 1029  
Name: PL-LC3-2D-55  
AEP 1:20: 41.5 m  
AEP 1:100: 41.6 m
- 2D Annotation
- SEA-32  
AEP 1:20: 38.2 m  
AEP 1:100: 38.4 m
- Coastal Water Level
- 1:20 Year Flood Zone
- 100 Year Flood Zone
- River/Creek Centreline
- 5 m LiDAR Contour
- Limit of Mapping
- Placentia Flood Wall
- Limit of 2D Modelling
- Modelled Bridge
- Modelled Culvert
- Water Survey of Canada Gauge

**NOTES:**

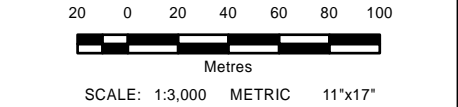
- Imagery is supplied by the Government of Newfoundland and Labrador. (Capture date: 2020)
- Topography shown was developed by KGS Group from the HRDEM from Natural Resources Canada (NRCAN). (Capture date: June and July, 2020)
- Annotation not shown for all cross sections for clarity.
- Levels marked N/A are dry.



All units are metric and in metres unless otherwise specified.  
Horizontal Projection: North American Datum 1983 CSRS (NAD83). Modified Transverse Mercator Projection (MTM) Zone 1. Elevations are in metres above sea level (MSL). Canadian Geodetic Vertical Datum 2013 (CGVD2013).

0	22/09/30	ISSUED WITH FINAL REPORT	ALW	DSB			
NO.	YYMM/DD	DESCRIPTION	ISSUED BY	CHECK BY			
REVISIONS / ISSUE							
							
CLIMATE CHANGE FLOOD RISK MAPPING STUDY FOR PLACENTIA, CARBONEAR, VICTORIA AND SALMON COVE							
CURRENT CLIMATE AND CURRENT DEVELOPMENT CONDITION (CC-CD)							
AEP FLOOD ZONE - PL-23							
SEPTEMBER 2022		FIGURE 3.2		REV: 0			



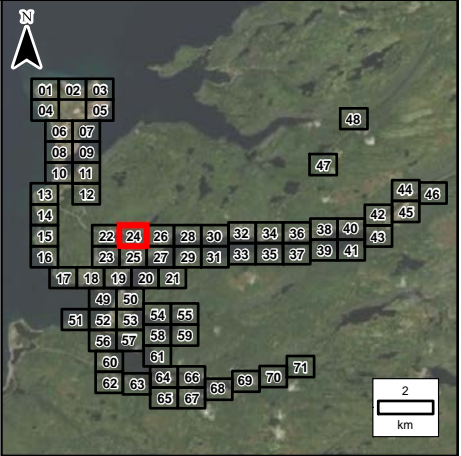
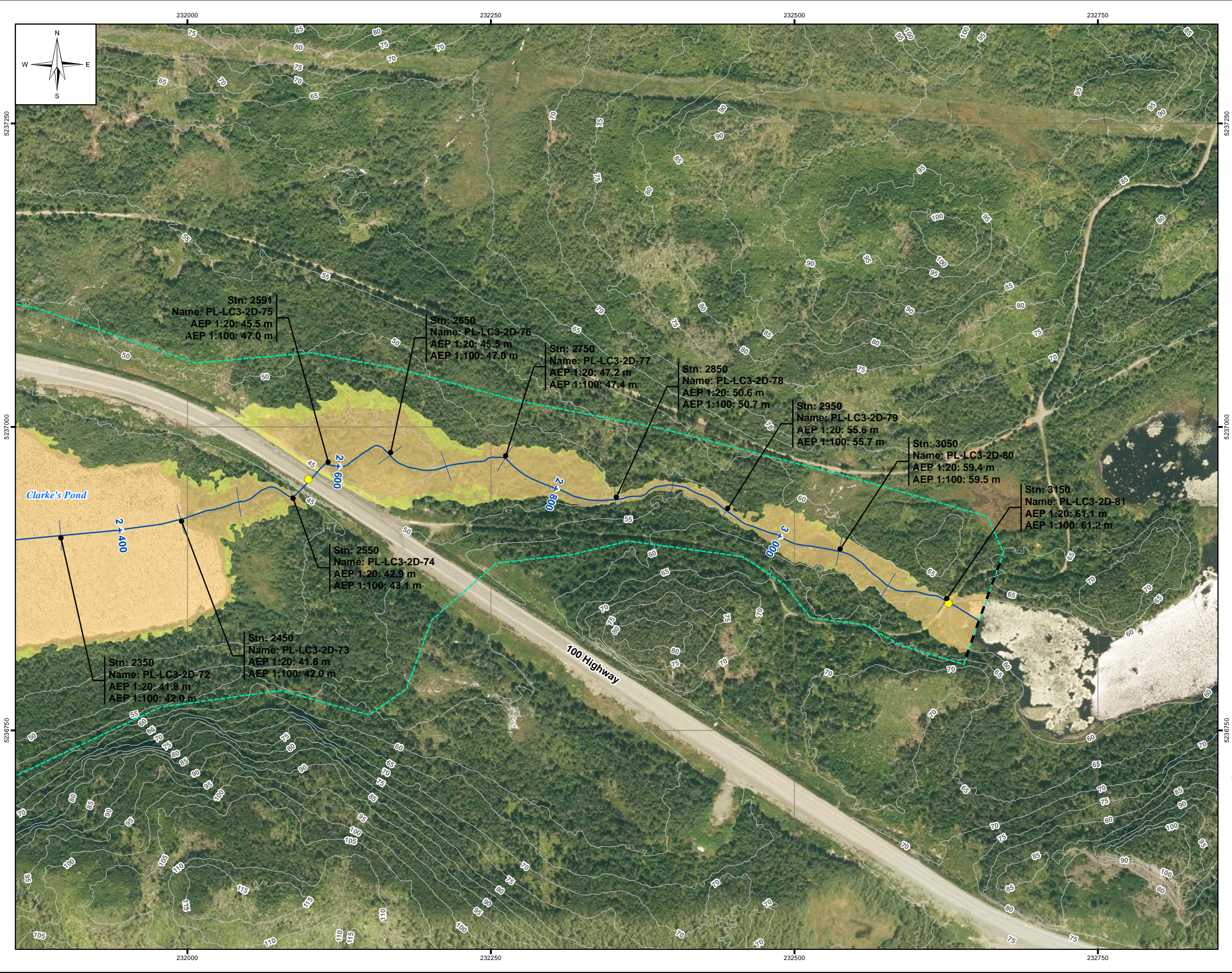

LEGEND:

- Stn: 771 (RAS: 771)  
Name: PL-LC3-48  
AEP 1:20: 38.2 m  
AEP 1:100: 38.4 m
- Cross Section
- Stn: 1029  
Name: PL-LC3-2D-55  
AEP 1:20: 41.5 m  
AEP 1:100: 41.6 m
- 2D Annotation
- SEA-32  
AEP 1:20: 38.2 m  
AEP 1:100: 38.4 m
- Coastal Water Level
- 1:20 Year Flood Zone
- 100 Year Flood Zone
- River/Creek Centreline
- 5 m LiDAR Contour
- Limit of Mapping
- Placentia Flood Wall
- Limit of 2D Modelling
- Modelled Bridge
- Modelled Culvert
- Water Survey of Canada Gauge

NOTES:

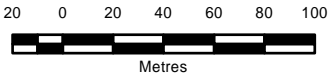

- Imagery is supplied by the Government of Newfoundland and Labrador. (Capture date: 2020)
- Topography shown was developed by KGS Group from the HRDEM from Natural Resources Canada (NRCAN). (Capture date: June and July, 2020)
- Annotation not shown for all cross sections for clarity.
- Levels marked N/A are dry.



SCALE: 1:3,000 METRIC 11"x17"

All units are metric and in metres unless otherwise specified.  
Horizontal Projection: North American Datum 1983 CSRS (NAD83). Modified Transverse Mercator Projection (MTM) Zone 1. Elevations are in metres above sea level (MSL). Canadian Geodetic Vertical Datum 2013 (CGVD2013).

➡

0	22/09/30	ISSUED WITH FINAL REPORT	ALW	DSB			
NO.	YYMMDD	DESCRIPTION	ISSUED BY	CHECK BY			
REVISIONS / ISSUE							
							
CLIMATE CHANGE FLOOD RISK MAPPING STUDY FOR PLACENTIA, CARBONEAR, VICTORIA AND SALMON COVE							
CURRENT CLIMATE AND CURRENT DEVELOPMENT CONDITION (CC-CD)							
AEP FLOOD ZONE - PL-24							
SEPTEMBER 2022		FIGURE 3.2		REV: 0			



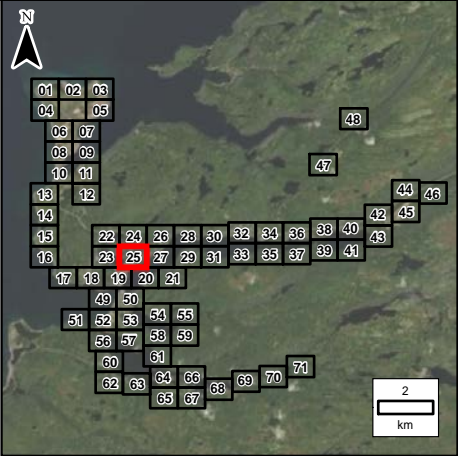
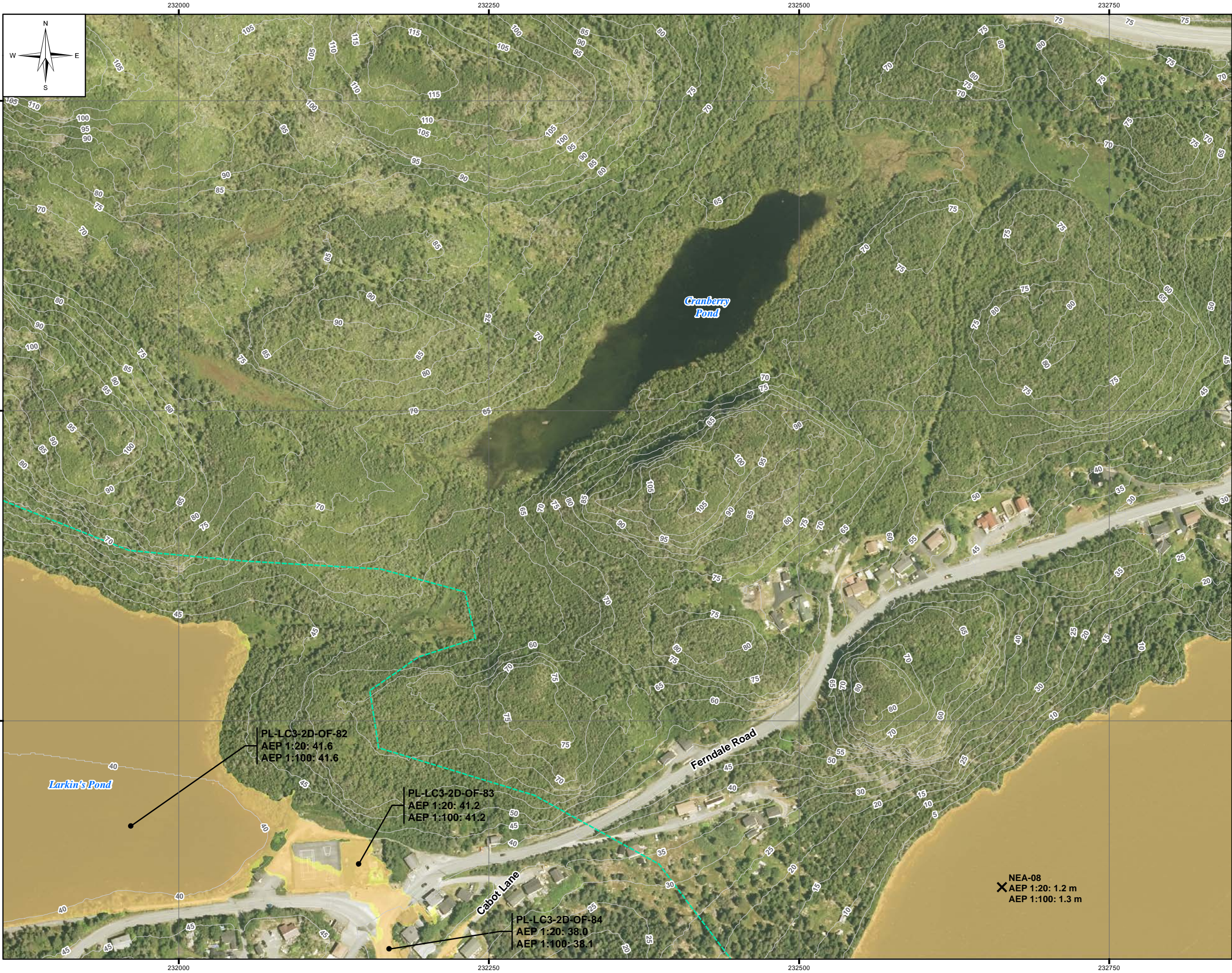

LEGEND:

- Stn: 771 (RAS: 771)  
Name: PL-LC3-48  
AEP 1:20: 38.2 m  
AEP 1:100: 38.4 m
- Cross Section
- Stn: 1029  
Name: PL-LC3-2D-55  
AEP 1:20: 41.5 m  
AEP 1:100: 41.6 m
- 2D Annotation
- SEA-32  
AEP 1:20: 38.2 m  
AEP 1:100: 38.4 m
- Coastal Water Level
- 1:20 Year Flood Zone
- 100 Year Flood Zone
- River/Creek Centreline
- 5 m LiDAR Contour
- Limit of Mapping
- Placentia Flood Wall
- Limit of 2D Modelling
- Modelled Bridge
- Modelled Culvert
- Water Survey of Canada Gauge

NOTES:

- Imagery is supplied by the Government of Newfoundland and Labrador. (Capture date: 2020)
- Topography shown was developed by KGS Group from the HRDEM from Natural Resources Canada (NRCAN). (Capture date: June and July, 2020)
- Annotation not shown for all cross sections for clarity.
- Levels marked N/A are dry.

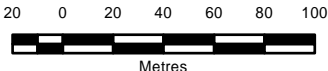

SCALE: 1:3,000 METRIC 11"x17"

All units are metric and in metres unless otherwise specified.  
Horizontal Projection: North American Datum 1983 CSRS (NAD83). Modified Transverse Mercator Projection (MTM) Zone 1. Elevations are in metres above sea level (MSL). Canadian Geodetic Vertical Datum 2013 (CGVD2013).

0

22/09/30

ISSUED WITH FINAL REPORT

ALW

DSB

NO.

YYMMDD

DESCRIPTION

ISSUED BY

CHECK BY

REVISIONS / ISSUE

KGS

GROUP

Newfoundland  
Labrador

CLIMATE CHANGE FLOOD RISK MAPPING STUDY FOR PLACENTIA, CARBONEAR, VICTORIA AND SALMON COVE

CURRENT CLIMATE AND CURRENT DEVELOPMENT CONDITION (CC-CD)

AEP FLOOD ZONE - PL-25

SEPTEMBER 2022

FIGURE 3.2

REV:

0



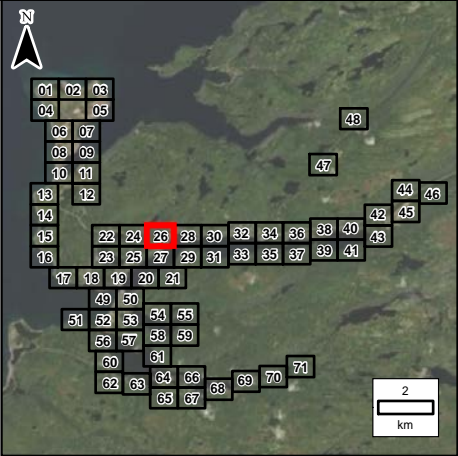

**LEGEND:**

- Str: 771 (RAS: 771)  
Name: PL-LC3-48  
AEP 1:20: 38.2 m  
AEP 1:100: 38.4 m  
Cross Section
- Str: 1029  
Name: PL-LC3-2D-55  
AEP 1:20: 41.5 m  
AEP 1:100: 41.6 m  
2D Annotation
- SEA-32  
AEP 1:20: 38.2 m  
AEP 1:100: 38.4 m
- X Coastal Water Level
- 1:20 Year Flood Zone
- 100 Year Flood Zone
- River/Creek Centreline
- 5 m LiDAR Contour
- Limit of Mapping
- Placentia Flood Wall
- Limit of 2D Modelling
- Modelled Bridge
- Modelled Culvert
- Water Survey of Canada Gauge

**NOTES:**



- Imagery is supplied by the Government of Newfoundland and Labrador. (Capture date: 2020)
- Topography shown was developed by KGS Group from the HRDEM from Natural Resources Canada (NRCAN). (Capture date: June and July, 2020)
- Annotation not shown for all cross sections for clarity.
- Levels marked N/A are dry.



SCALE: 1:3,000 METRIC 11"x17"

All units are metric and in metres unless otherwise specified.  
Horizontal Projection: North American Datum 1983 CSRS (NAD83). Modified Transverse Mercator Projection (MTM)  
Zone 1. Elevations are in metres above sea level (MSL).  
Canadian Geodetic Vertical Datum 2013 (CGVD2013).

➡

0	22/09/30	ISSUED WITH FINAL REPORT	ALW	DSB
NO.	YYMMDD	DESCRIPTION	ISSUED BY	CHECK BY
REVISIONS / ISSUE				
				
CLIMATE CHANGE FLOOD RISK MAPPING STUDY FOR PLACENTIA, CARBONEAR, VICTORIA AND SALMON COVE				
CURRENT CLIMATE AND CURRENT DEVELOPMENT CONDITION (CC-CD)				
AEP FLOOD ZONE - PL-26				
SEPTEMBER 2022		FIGURE 3.2		REV: 0



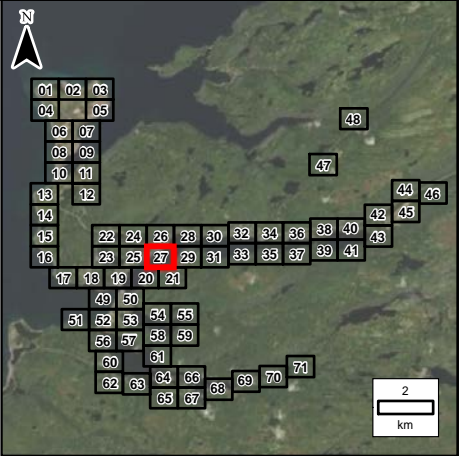
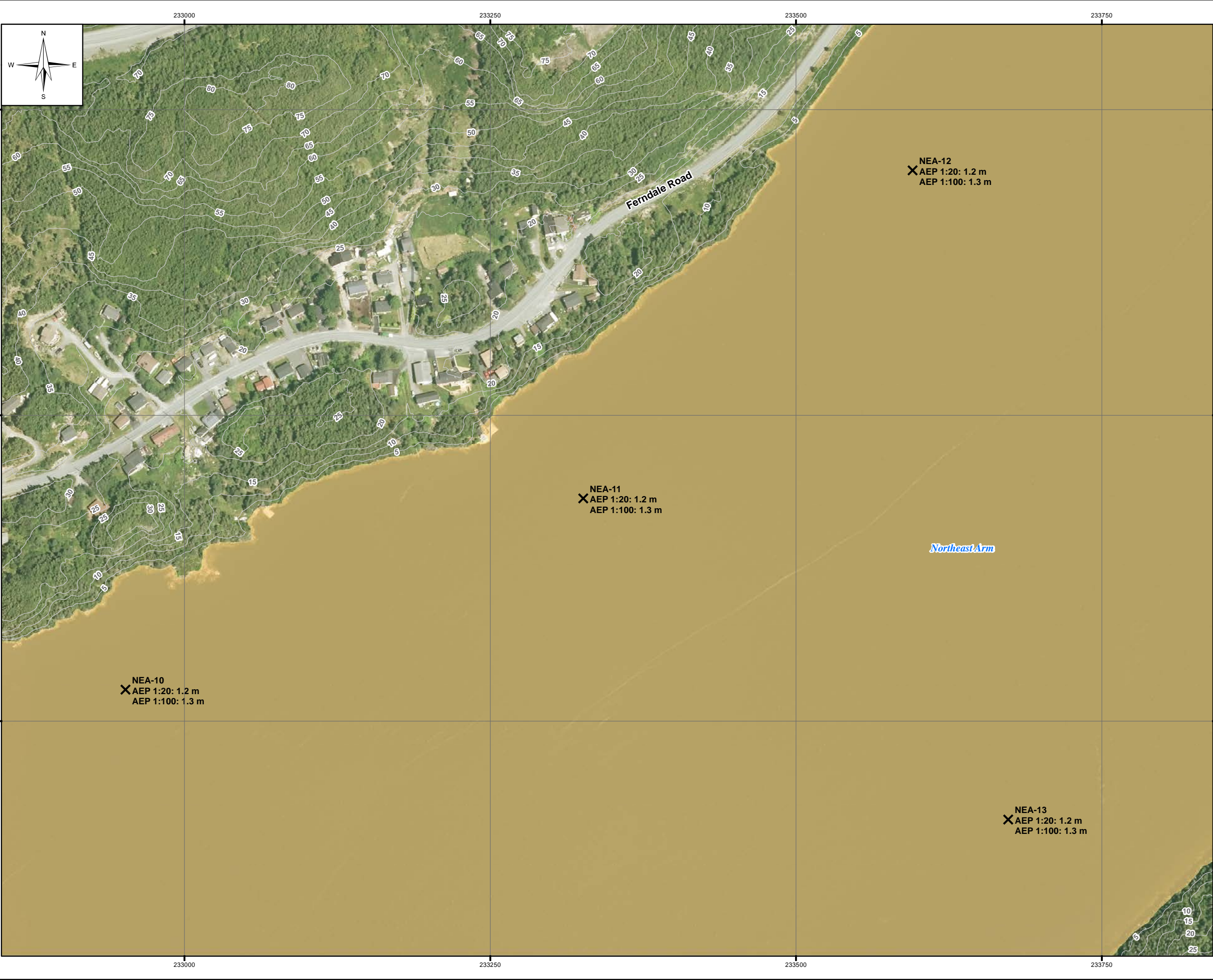

LEGEND:

- Stn: 771 (RAS: 771)  
Name: PL-LC3-48  
AEP 1:20: 38.2 m  
AEP 1:100: 38.4 m  
Cross Section
- Stn: 1029  
Name: PL-LC3-2D-55  
AEP 1:20: 41.5 m  
AEP 1:100: 41.6 m  
2D Annotation
- SEA-32  
AEP 1:20: 38.2 m  
AEP 1:100: 38.4 m
- Coastal Water Level
- 1:20 Year Flood Zone
- 100 Year Flood Zone
- River/Creek Centreline
- 5 m LiDAR Contour
- Limit of Mapping
- Placentia Flood Wall
- Limit of 2D Modelling
- Modelled Bridge
- Modelled Culvert
- Water Survey of Canada Gauge

NOTES:

- Imagery is supplied by the Government of Newfoundland and Labrador. (Capture date: 2020)
- Topography shown was developed by KGS Group from the HRDEM from Natural Resources Canada (NRCAN). (Capture date: June and July, 2020)
- Annotation not shown for all cross sections for clarity.
- Levels marked N/A are dry.

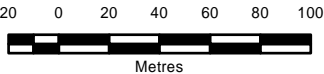

SCALE: 1:3,000 METRIC 11"x17"

All units are metric and in metres unless otherwise specified.  
Horizontal Projection: North American Datum 1983 CSRS (NAD83). Modified Transverse Mercator Projection (MTM) Zone 1. Elevations are in metres above sea level (MSL).  
Canadian Geodetic Vertical Datum 2013 (CGVD2013).

0	22/09/30	ISSUED WITH FINAL REPORT	ALW	DSB
NO.	YYMMDD	DESCRIPTION	ISSUED BY	CHECK BY
REVISIONS / ISSUE				

CLIMATE CHANGE FLOOD RISK MAPPING  
STUDY FOR PLACENTIA, CARBONEAR,  
VICTORIA AND SALMON COVE  
CURRENT CLIMATE AND CURRENT  
DEVELOPMENT CONDITION (CC-CD)  
AEP FLOOD ZONE - PL-27

SEPTEMBER 2022

FIGURE 3.2

REV: 0



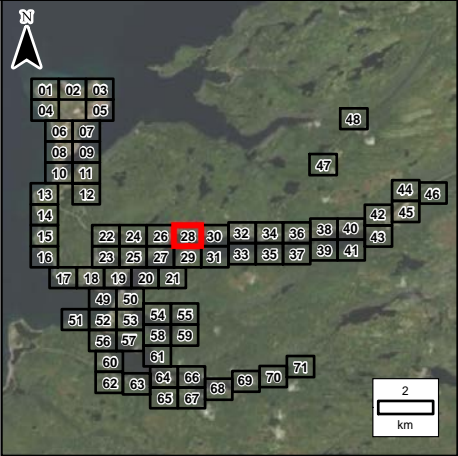
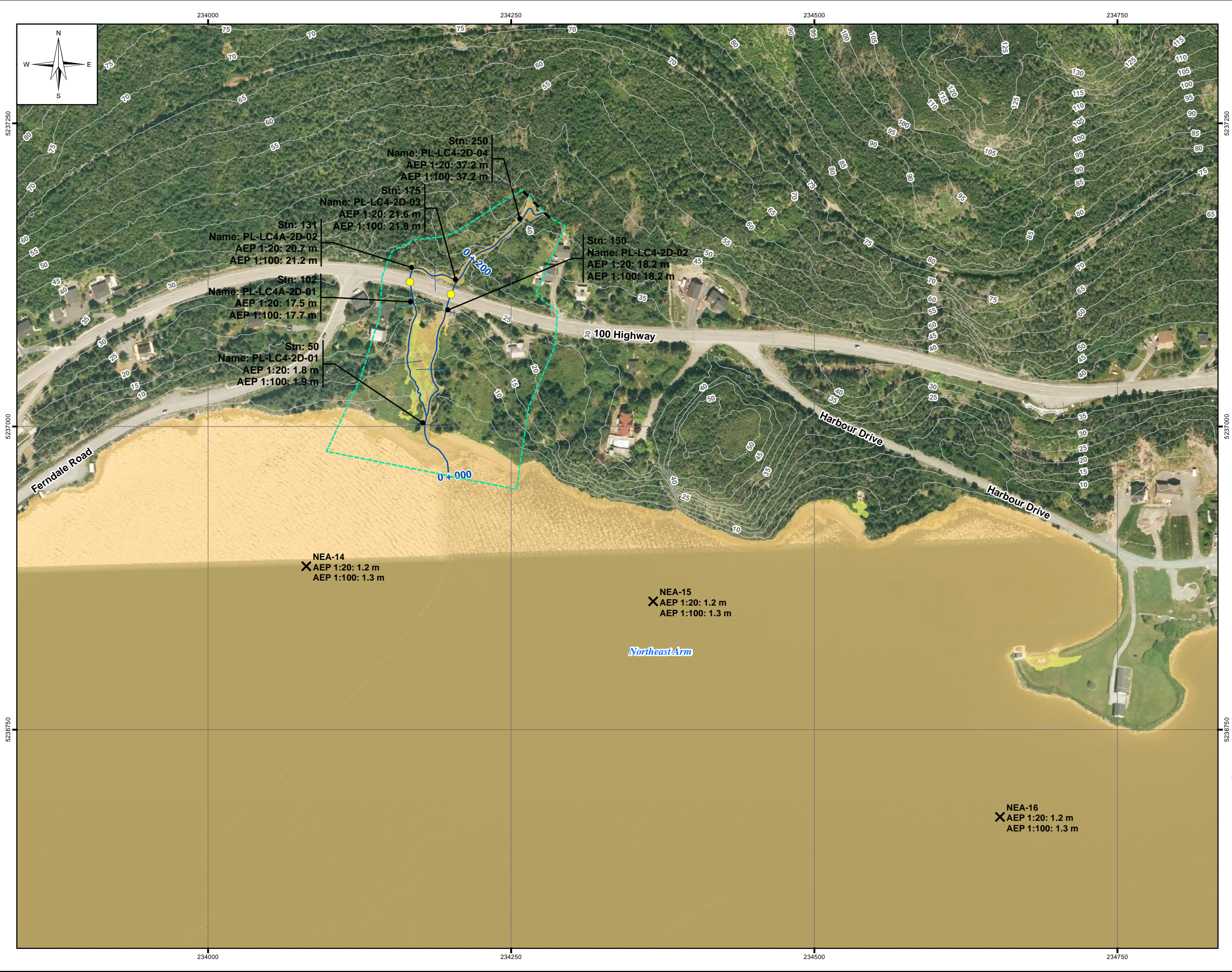

**LEGEND:**

- Stn: 771 (RAS: 771)  
Name: PL-LC3-48  
AEP 1:20: 38.2 m  
AEP 1:100: 38.4 m
- Cross Section
- Stn: 1029  
Name: PL-LC3-2D-55  
AEP 1:20: 41.5 m  
AEP 1:100: 41.6 m
- 2D Annotation
- SEA-32  
AEP 1:20: 38.2 m  
AEP 1:100: 38.4 m
- Coastal Water Level
- 1:20 Year Flood Zone
- 100 Year Flood Zone
- River/Creek Centreline
- 5 m LiDAR Contour
- Limit of Mapping
- Placentia Flood Wall
- Limit of 2D Modelling
- Modelled Bridge
- Modelled Culvert
- Water Survey of Canada Gauge

**NOTES:**

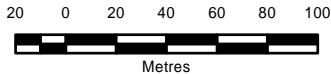

- Imagery is supplied by the Government of Newfoundland and Labrador. (Capture date: 2020)
- Topography shown was developed by KGS Group from the HRDEM from Natural Resources Canada (NRCAN). (Capture date: June and July, 2020)
- Annotation not shown for all cross sections for clarity.
- Levels marked N/A are dry.



SCALE: 1:3,000 METRIC 11"x17"

All units are metric and in metres unless otherwise specified.  
Horizontal Projection: North American Datum 1983 CSRS (NAD83). Modified Transverse Mercator Projection (MTM) Zone 1. Elevations are in metres above sea level (MSL).  
Canadian Geodetic Vertical Datum 2013 (CGVD2013).

➡

0	22/09/30	ISSUED WITH FINAL REPORT	ALW	DSB			
NO.	YYMMDD	DESCRIPTION	ISSUED BY	CHECK BY			
REVISIONS / ISSUE							
							
CLIMATE CHANGE FLOOD RISK MAPPING STUDY FOR PLACENTIA, CARBONEAR, VICTORIA AND SALMON COVE							
CURRENT CLIMATE AND CURRENT DEVELOPMENT CONDITION (CC-CD)							
AEP FLOOD ZONE - PL-28							
SEPTEMBER 2022		FIGURE 3.2		REV: 0			



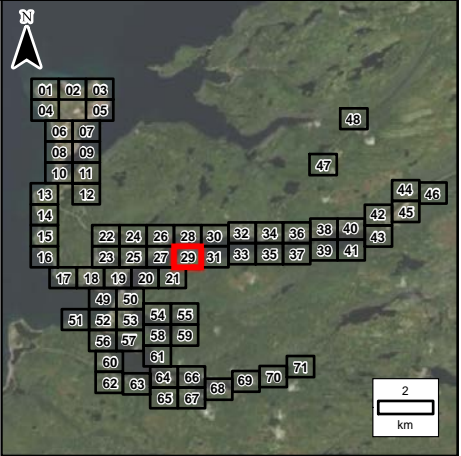
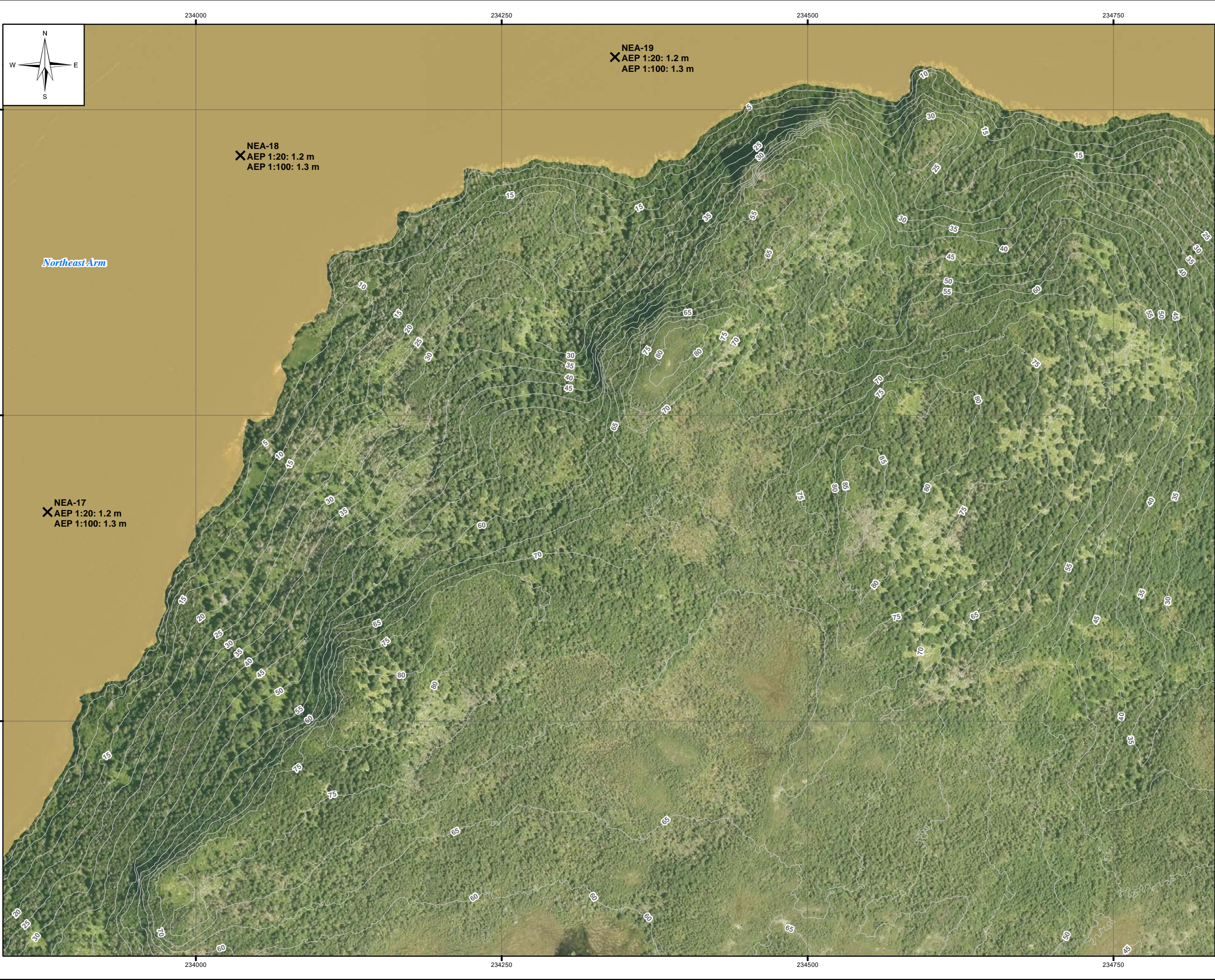

LEGEND:

- Sta: 771 (RAS: 771)  
Name: PL-LC3-48  
AEP 1:20: 38.2 m  
AEP 1:100: 38.4 m
- Cross Section
- Sta: 1029  
Name: PL-LC3-2D-55  
AEP 1:20: 41.5 m  
AEP 1:100: 41.6 m
- 2D Annotation
- SEA-32  
AEP 1:20: 38.2 m  
AEP 1:100: 38.4 m
- Coastal Water Level
- 1:20 Year Flood Zone
- 100 Year Flood Zone
- River/Creek Centreline
- 5 m LiDAR Contour
- Limit of Mapping
- Placentia Flood Wall
- Limit of 2D Modelling
- Modelled Bridge
- Modelled Culvert
- Water Survey of Canada Gauge

NOTES:

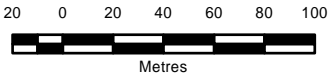

- Imagery is supplied by the Government of Newfoundland and Labrador. (Capture date: 2020)
- Topography shown was developed by KGS Group from the HRDEM from Natural Resources Canada (NRCAN). (Capture date: June and July, 2020)
- Annotation not shown for all cross sections for clarity.
- Levels marked N/A are dry.



SCALE: 1:3,000 METRIC 11"x17"

All units are metric and in metres unless otherwise specified.  
Horizontal Projection: North American Datum 1983 CSRS (NAD83), Modified Transverse Mercator Projection (MTM) Zone 1. Elevations are in metres above sea level (MSL).  
Canadian Geodetic Vertical Datum 2013 (CGVD2013).

➡

0	22/09/30	ISSUED WITH FINAL REPORT	ALW	DSB			
NO.	YYMMDD	DESCRIPTION	ISSUED BY	CHECK BY			
REVISIONS / ISSUE							
							
CLIMATE CHANGE FLOOD RISK MAPPING STUDY FOR PLACENTIA, CARBONEAR, VICTORIA AND SALMON COVE							
CURRENT CLIMATE AND CURRENT DEVELOPMENT CONDITION (CC-CD)							
AEP FLOOD ZONE - PL-29							
SEPTEMBER 2022		FIGURE 3.2		REV: 0			



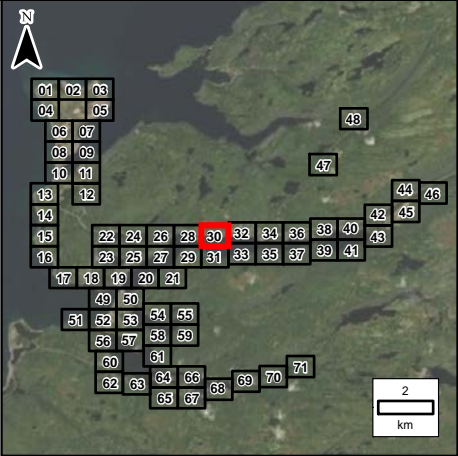

LEGEND:

- Stn: 771 (RAS: 771)  
Name: PL-LC3-48  
AEP 1:20: 38.2 m  
AEP 1:100: 38.4 m  
Cross Section
- Stn: 1029  
Name: PL-LC3-2D-55  
AEP 1:20: 41.5 m  
AEP 1:100: 41.6 m  
2D Annotation
- SEA-32  
AEP 1:20: 38.2 m  
AEP 1:100: 38.4 m
- Coastal Water Level
- 1:20 Year Flood Zone
- 100 Year Flood Zone
- River/Creek Centreline
- 5 m LiDAR Contour
- Limit of Mapping
- Placentia Flood Wall
- Limit of 2D Modelling
- Modelled Bridge
- Modelled Culvert
- Water Survey of Canada Gauge

NOTES:

- Imagery is supplied by the Government of Newfoundland and Labrador. (Capture date: 2020)
- Topography shown was developed by KGS Group from the HRDEM from Natural Resources Canada (NRCAN). (Capture date: June and July, 2020)
- Annotation not shown for all cross sections for clarity.
- Levels marked N/A are dry.



SCALE: 1:3,000 METRIC 11"x17"

All units are metric and in metres unless otherwise specified.  
Horizontal Projection: North American Datum 1983 CSRS (NAD83). Modified Transverse Mercator Projection (MTM) Zone 1. Elevations are in metres above sea level (MSL). Canadian Geodetic Vertical Datum 2013 (CGVD2013).

0	22/09/30	ISSUED WITH FINAL REPORT	ALW	DSB
NO.	YYMMDD	DESCRIPTION	ISSUED BY	CHECK BY
REVISIONS / ISSUE				

CLIMATE CHANGE FLOOD RISK MAPPING  
STUDY FOR PLACENTIA, CARBONEAR,  
VICTORIA AND SALMON COVE  
CURRENT CLIMATE AND CURRENT  
DEVELOPMENT CONDITION (CC-CD)  
AEP FLOOD ZONE - PL-30

SEPTEMBER 2022	FIGURE 3.2	REV: 0
----------------	------------	--------



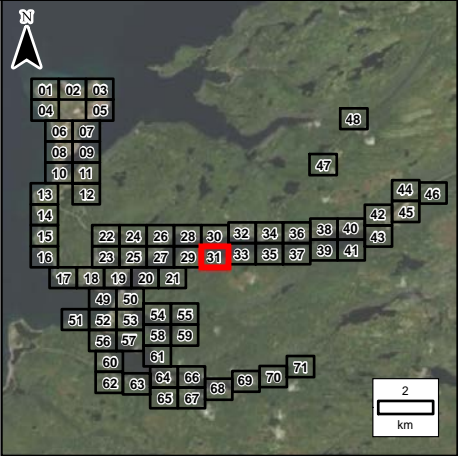
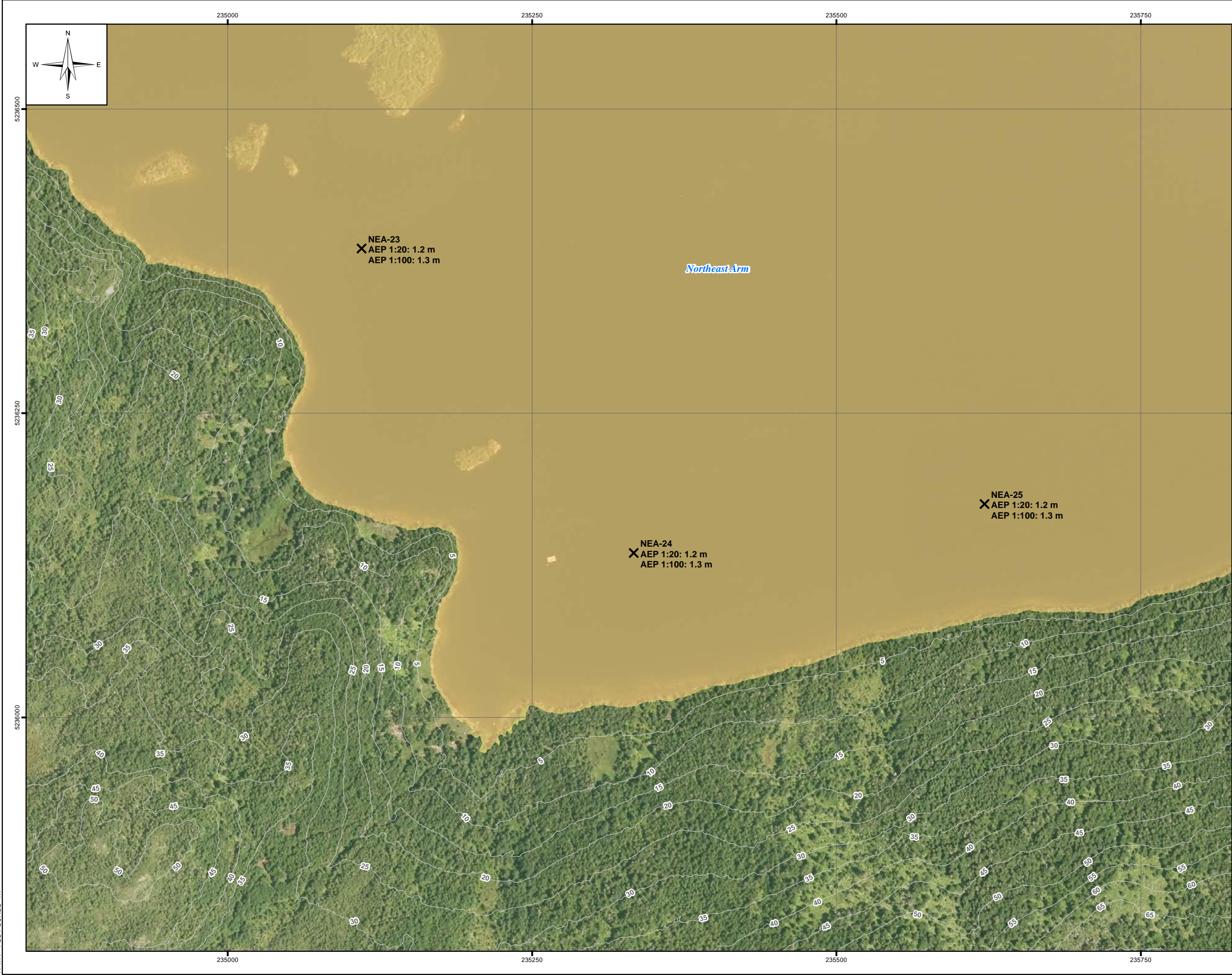

LEGEND:

- Str: 771 (RAS: 771)  
Name: PL-LC3-48  
AEP 1:20: 38.2 m  
AEP 1:100: 38.4 m
- Cross Section
- Str: 1029  
Name: PL-LC3-2D-55  
AEP 1:20: 41.5 m  
AEP 1:100: 41.6 m
- 2D Annotation
- SEA-32  
AEP 1:20: 38.2 m  
AEP 1:100: 38.4 m
- Coastal Water Level
- 1:20 Year Flood Zone
- 100 Year Flood Zone
- River/Creek Centreline
- 5 m LiDAR Contour
- Limit of Mapping
- Placentia Flood Wall
- Limit of 2D Modelling
- Modelled Bridge
- Modelled Culvert
- Water Survey of Canada Gauge

NOTES:



- Imagery is supplied by the Government of Newfoundland and Labrador. (Capture date: 2020)
- Topography shown was developed by KGS Group from the HRDEM from Natural Resources Canada (NRCAN). (Capture date: June and July, 2020)
- Annotation not shown for all cross sections for clarity.
- Levels marked N/A are dry.



SCALE: 1:3,000 METRIC 11"x17"

All units are metric and in metres unless otherwise specified.  
Horizontal Projection: North American Datum 1983 CSRS (NAD83), Modified Transverse Mercator Projection (MTM) Zone 1. Elevations are in metres above sea level (MSL).  
Canadian Geodetic Vertical Datum 2013 (CGVD2013).

➡

0	22/09/30	ISSUED WITH FINAL REPORT	ALW	DSB			
NO.	YYMMDD	DESCRIPTION	ISSUED BY	CHECK BY			
REVISIONS / ISSUE							
							
CLIMATE CHANGE FLOOD RISK MAPPING STUDY FOR PLACENTIA, CARBONEAR, VICTORIA AND SALMON COVE							
CURRENT CLIMATE AND CURRENT DEVELOPMENT CONDITION (CC-CD)							
AEP FLOOD ZONE - PL-31							
SEPTEMBER 2022		FIGURE 3.2		REV: 0			



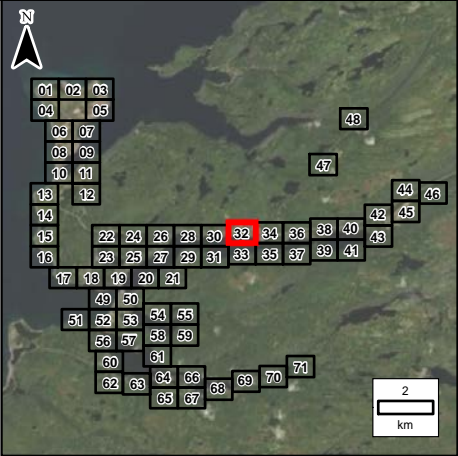

LEGEND:

- Stn: 771 (RAS: 771)  
Name: PL-LC3-48  
AEP 1:20: 38.2 m  
AEP 1:100: 38.4 m  
Cross Section
- Stn: 1029  
Name: PL-LC3-2D-55  
AEP 1:20: 41.5 m  
AEP 1:100: 41.6 m  
2D Annotation
- SEA-32  
AEP 1:20: 38.2 m  
AEP 1:100: 38.4 m
- Coastal Water Level
- 1:20 Year Flood Zone
- 100 Year Flood Zone
- River/Creek Centreline
- 5 m LiDAR Contour
- Limit of Mapping
- Placentia Flood Wall
- Limit of 2D Modelling
- Modelled Bridge
- Modelled Culvert
- Water Survey of Canada Gauge

NOTES:

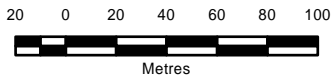

- Imagery is supplied by the Government of Newfoundland and Labrador. (Capture date: 2020)
- Topography shown was developed by KGS Group from the HRDEM from Natural Resources Canada (NRCAN). (Capture date: June and July, 2020)
- Annotation not shown for all cross sections for clarity.
- Levels marked N/A are dry.



SCALE: 1:3,000 METRIC 11"x17"

All units are metric and in metres unless otherwise specified.  
Horizontal Projection: North American Datum 1983 CSRS (NAD83). Modified Transverse Mercator Projection (MTM) Zone 1. Elevations are in metres above sea level (MSL). Canadian Geodetic Vertical Datum 2013 (CGVD2013).

➡

0	22/09/30	ISSUED WITH FINAL REPORT	ALW	DSB
NO.	YYMMDD	DESCRIPTION	ISSUED BY	CHECK BY
REVISIONS / ISSUE				
				
CLIMATE CHANGE FLOOD RISK MAPPING STUDY FOR PLACENTIA, CARBONEAR, VICTORIA AND SALMON COVE				
CURRENT CLIMATE AND CURRENT DEVELOPMENT CONDITION (CC-CD)				
AEP FLOOD ZONE - PL-32				
SEPTEMBER 2022		FIGURE 3.2		REV: 0



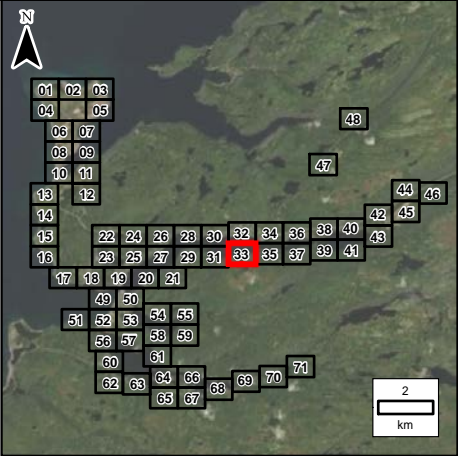
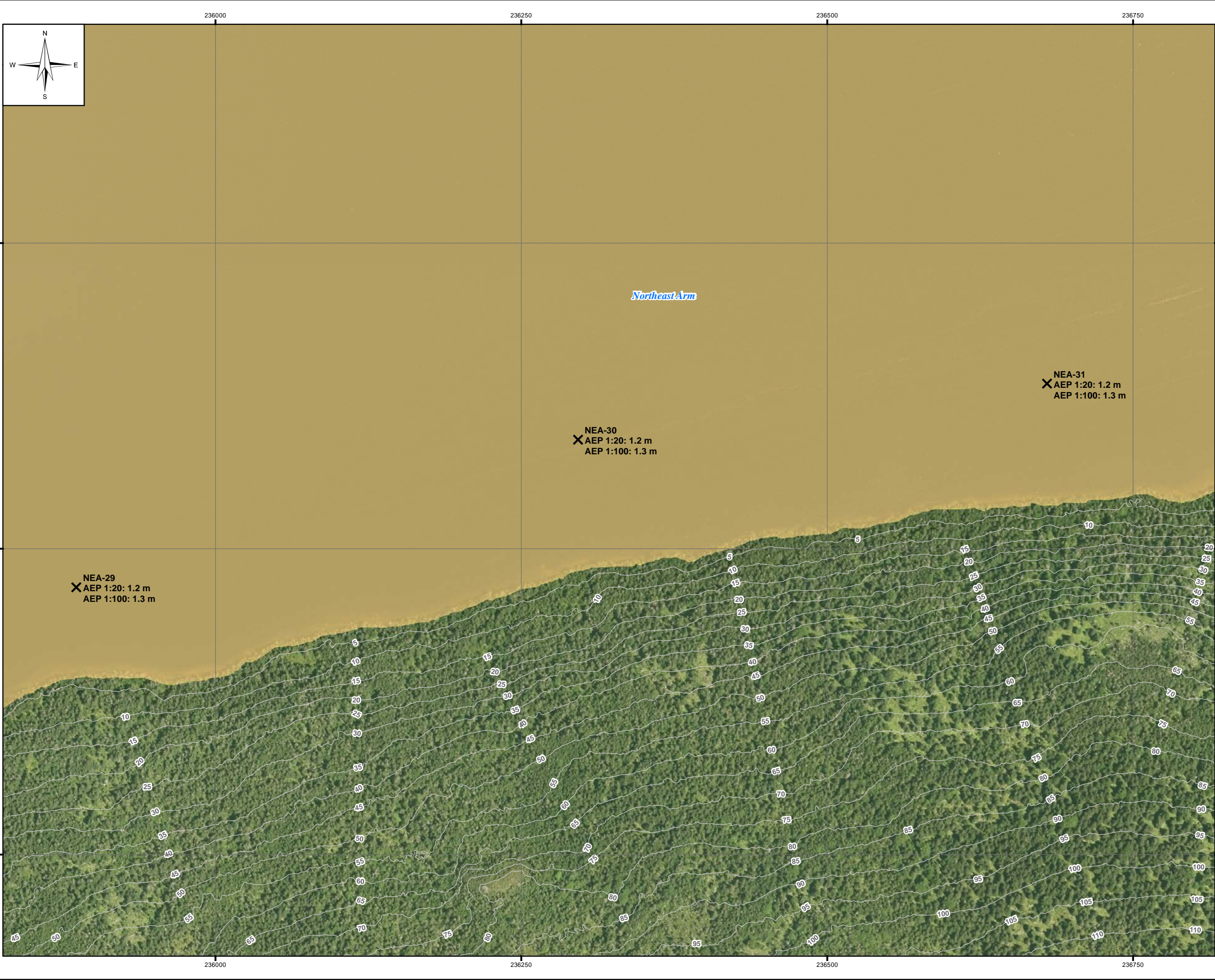

**LEGEND:**

Str: 771 (RAS: 771)  
Name: PL-LC3-48  
AEP 1:20: 38.2 m  
AEP 1:100: 38.4 m

Cross Section

Str: 1029  
Name: PL-LC3-2D-55  
AEP 1:20: 41.5 m  
AEP 1:100: 41.6 m

2D Annotation

SEA-32  
AEP 1:20: 38.2 m  
AEP 1:100: 38.4 m

Coastal Water Level

1:20 Year Flood Zone

100 Year Flood Zone

River/Creek Centreline

5 m LiDAR Contour

Limit of Mapping

Placentia Flood Wall

Limit of 2D Modelling

Modelled Bridge

Modelled Culvert

Water Survey of Canada Gauge

**NOTES:**

- Imagery is supplied by the Government of Newfoundland and Labrador. (Capture date: 2020)
- Topography shown was developed by KGS Group from the HRDEM from Natural Resources Canada (NRCAN). (Capture date: June and July, 2020)
- Annotation not shown for all cross sections for clarity.
- Levels marked N/A are dry.

All units are metric and in metres unless otherwise specified.  
Horizontal Projection: North American Datum 1983 CSRS (NAD83). Modified Transverse Mercator Projection (MTM) Zone 1. Elevations are in metres above sea level (MSL). Canadian Geodetic Vertical Datum 2013 (CGVD2013).

0		22/09/30	ISSUED WITH FINAL REPORT	ALW	DSB				
NO.	YYMMDD	DESCRIPTION		ISSUED BY	CHECK BY				
REVISIONS / ISSUE									
CLIMATE CHANGE FLOOD RISK MAPPING STUDY FOR PLACENTIA, CARBONEAR, VICTORIA AND SALMON COVE									
CURRENT CLIMATE AND CURRENT DEVELOPMENT CONDITION (CC-CD) AEP FLOOD ZONE - PL-33									
SEPTEMBER 2022			FIGURE 3.2	REV:	0				



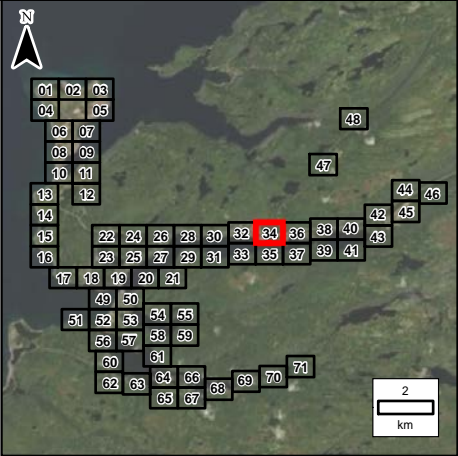

**LEGEND:**



- Stn: 771 (RAS: 771)  
Name: PL-LC3-48  
AEP 1:20: 38.2 m  
AEP 1:100: 38.4 m
- Cross Section
- Stn: 1029  
Name: PL-LC3-2D-55  
AEP 1:20: 41.5 m  
AEP 1:100: 41.6 m
- 2D Annotation
- SEA-32  
AEP 1:20: 38.2 m  
AEP 1:100: 38.4 m
- Coastal Water Level
- 1:20 Year Flood Zone
- 100 Year Flood Zone
- River/Creek Centreline
- 5 m LiDAR Contour
- Limit of Mapping
- Placentia Flood Wall
- Limit of 2D Modelling
- Modelled Bridge
- Modelled Culvert
- Water Survey of Canada Gauge

**NOTES:**

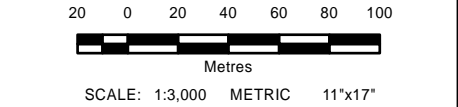
- Imagery is supplied by the Government of Newfoundland and Labrador. (Capture date: 2020)
- Topography shown was developed by KGS Group from the HRDEM from Natural Resources Canada (NRCAN). (Capture date: June and July, 2020)
- Annotation not shown for all cross sections for clarity.
- Levels marked N/A are dry.



All units are metric and in metres unless otherwise specified.  
Horizontal Projection: North American Datum 1983 CSRS (NAD83). Modified Transverse Mercator Projection (MTM) Zone 1. Elevations are in metres above sea level (MSL). Canadian Geodetic Vertical Datum 2013 (CGVD2013).

0	22/09/30	ISSUED WITH FINAL REPORT	ALW	DSB
NO.	YYMM/DD	DESCRIPTION	ISSUED BY	CHECK BY
REVISIONS / ISSUE				
				
CLIMATE CHANGE FLOOD RISK MAPPING STUDY FOR PLACENTIA, CARBONEAR, VICTORIA AND SALMON COVE				
CURRENT CLIMATE AND CURRENT DEVELOPMENT CONDITION (CC-CD)				
AEP FLOOD ZONE - PL-34				
SEPTEMBER 2022		FIGURE 3.2		REV: 0







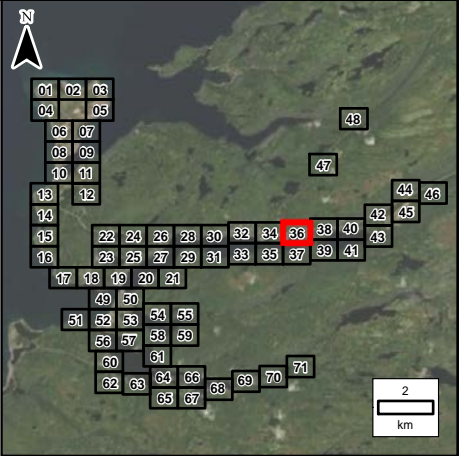

LEGEND:

- Stn: 771 (RAS: 771)  
Name: PL-LC3-48  
AEP 1:20: 38.2 m  
AEP 1:100: 38.4 m  
Cross Section
- Stn: 1029  
Name: PL-LC3-2D-55  
AEP 1:20: 41.5 m  
AEP 1:100: 41.6 m  
2D Annotation
- SEA-32  
AEP 1:20: 38.2 m  
AEP 1:100: 38.4 m
- X Coastal Water Level
- 1:20 Year Flood Zone
- 100 Year Flood Zone
- River/Creek Centreline
- 5 m LiDAR Contour
- Limit of Mapping
- Placentia Flood Wall
- Limit of 2D Modelling
- Modelled Bridge
- Modelled Culvert
- Water Survey of Canada Gauge

NOTES:

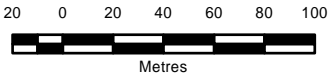

- Imagery is supplied by the Government of Newfoundland and Labrador. (Capture date: 2020)
- Topography shown was developed by KGS Group from the HRDEM from Natural Resources Canada (NRCAN). (Capture date: June and July, 2020)
- Annotation not shown for all cross sections for clarity.
- Levels marked N/A are dry.



SCALE: 1:3,000 METRIC 11"x17"

All units are metric and in metres unless otherwise specified.  
Horizontal Projection: North American Datum 1983 CSRS (NAD83). Modified Transverse Mercator Projection (MTM) Zone 1. Elevations are in metres above sea level (MSL). Canadian Geodetic Vertical Datum 2013 (CGVD2013).

➡

0	22/09/30	ISSUED WITH FINAL REPORT	ALW	DSB
NO.	YYMMDD	DESCRIPTION	ISSUED BY	CHECK BY
REVISIONS / ISSUE				
				
CLIMATE CHANGE FLOOD RISK MAPPING STUDY FOR PLACENTIA, CARBONEAR, VICTORIA AND SALMON COVE				
CURRENT CLIMATE AND CURRENT DEVELOPMENT CONDITION (CC-CD)				
AEP FLOOD ZONE - PL-36				
SEPTEMBER 2022		FIGURE 3.2	REV:	0



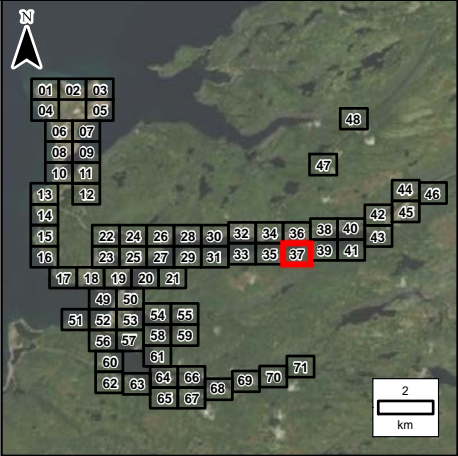

**LEGEND:**

Str: 771 (RAS: 771)  
Name: PL-LC3-48  
AEP 1:20: 38.2 m  
AEP 1:100: 38.4 m

Cross Section

Str: 1029  
Name: PL-LC3-2D-55  
AEP 1:20: 41.5 m  
AEP 1:100: 41.6 m

2D Annotation

SEA-32  
AEP 1:20: 38.2 m  
AEP 1:100: 38.4 m

- Coastal Water Level
- 1:20 Year Flood Zone
- 100 Year Flood Zone
- River/Creek Centreline
- 5 m LiDAR Contour
- Limit of Mapping
- Placentia Flood Wall
- Limit of 2D Modelling
- Modelled Bridge
- Modelled Culvert
- Water Survey of Canada Gauge

**NOTES:**

1. Imagery is supplied by the Government of Newfoundland and Labrador. (Capture date: 2020)



2. Topography shown was developed by KGS Group from the HRDEM from Natural Resources Canada (NRCAN). (Capture date: June and July, 2020)

3. Annotation not shown for all cross sections for clarity.

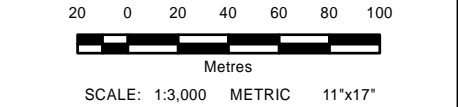
4. Levels marked N/A are dry.



All units are metric and in metres unless otherwise specified.  
Horizontal Projection: North American Datum 1983 CSRS (NAD83). Modified Transverse Mercator Projection (MTM) Zone 1. Elevations are in metres above sea level (MSL). Canadian Geodetic Vertical Datum 2013 (CGVD2013).

0	22/09/30	ISSUED WITH FINAL REPORT	ALW	DSB			
NO.	YYMM/DD	DESCRIPTION	ISSUED BY	CHECK BY			
REVISIONS / ISSUE							
							
CLIMATE CHANGE FLOOD RISK MAPPING STUDY FOR PLACENTIA, CARBONEAR, VICTORIA AND SALMON COVE							
CURRENT CLIMATE AND CURRENT DEVELOPMENT CONDITION (CC-CD)							
AEP FLOOD ZONE - PL-37							
SEPTEMBER 2022		FIGURE 3.2		REV: 0			



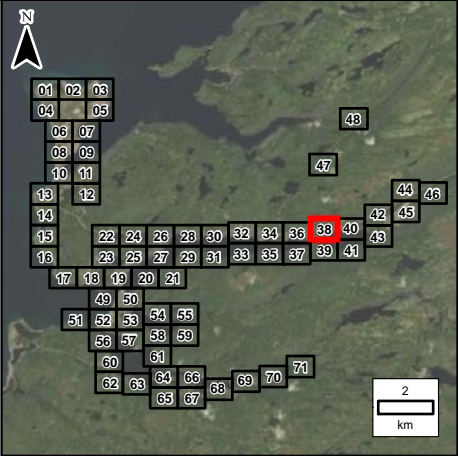

LEGEND:

- Str: 771 (RAS: 771)  
Name: PL-LC3-48  
AEP 1:20: 38.2 m  
AEP 1:100: 38.4 m  
Cross Section
- Str: 1029  
Name: PL-LC3-2D-55  
AEP 1:20: 41.5 m  
AEP 1:100: 41.6 m  
2D Annotation
- SEA-32  
AEP 1:20: 38.2 m  
AEP 1:100: 38.4 m
- Coastal Water Level
- 1:20 Year Flood Zone
- 100 Year Flood Zone
- River/Creek Centreline
- 5 m LiDAR Contour
- Limit of Mapping
- Placentia Flood Wall
- Limit of 2D Modelling
- Modelled Bridge
- Modelled Culvert
- Water Survey of Canada Gauge

NOTES:

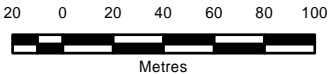

- Imagery is supplied by the Government of Newfoundland and Labrador. (Capture date: 2020)
- Topography shown was developed by KGS Group from the HRDEM from Natural Resources Canada (NRCAN). (Capture date: June and July, 2020)
- Annotation not shown for all cross sections for clarity.
- Levels marked N/A are dry.



SCALE: 1:3,000 METRIC 11"x17"

All units are metric and in metres unless otherwise specified.  
Horizontal Projection: North American Datum 1983 CSRS (NAD83). Modified Transverse Mercator Projection (MTM) Zone 1. Elevations are in metres above sea level (MSL).  
Canadian Geodetic Vertical Datum 2013 (CGVD2013).

➡

0	22/09/30	ISSUED WITH FINAL REPORT	ALW	DSB
NO.	YYMMDD	DESCRIPTION	ISSUED BY	CHECK BY
REVISIONS / ISSUE				
				
CLIMATE CHANGE FLOOD RISK MAPPING STUDY FOR PLACENTIA, CARBONEAR, VICTORIA AND SALMON COVE				
CURRENT CLIMATE AND CURRENT DEVELOPMENT CONDITION (CC-CD) AEP FLOOD ZONE - PL-38				
SEPTEMBER 2022		FIGURE 3.2		REV: 0



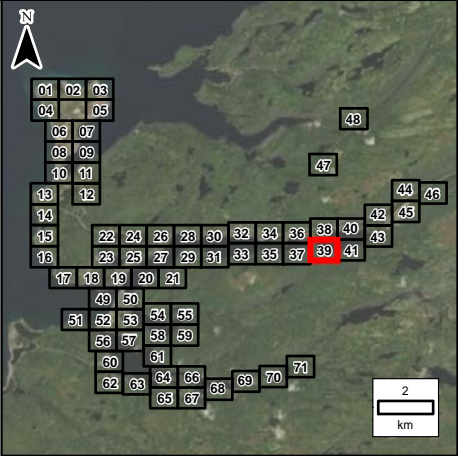
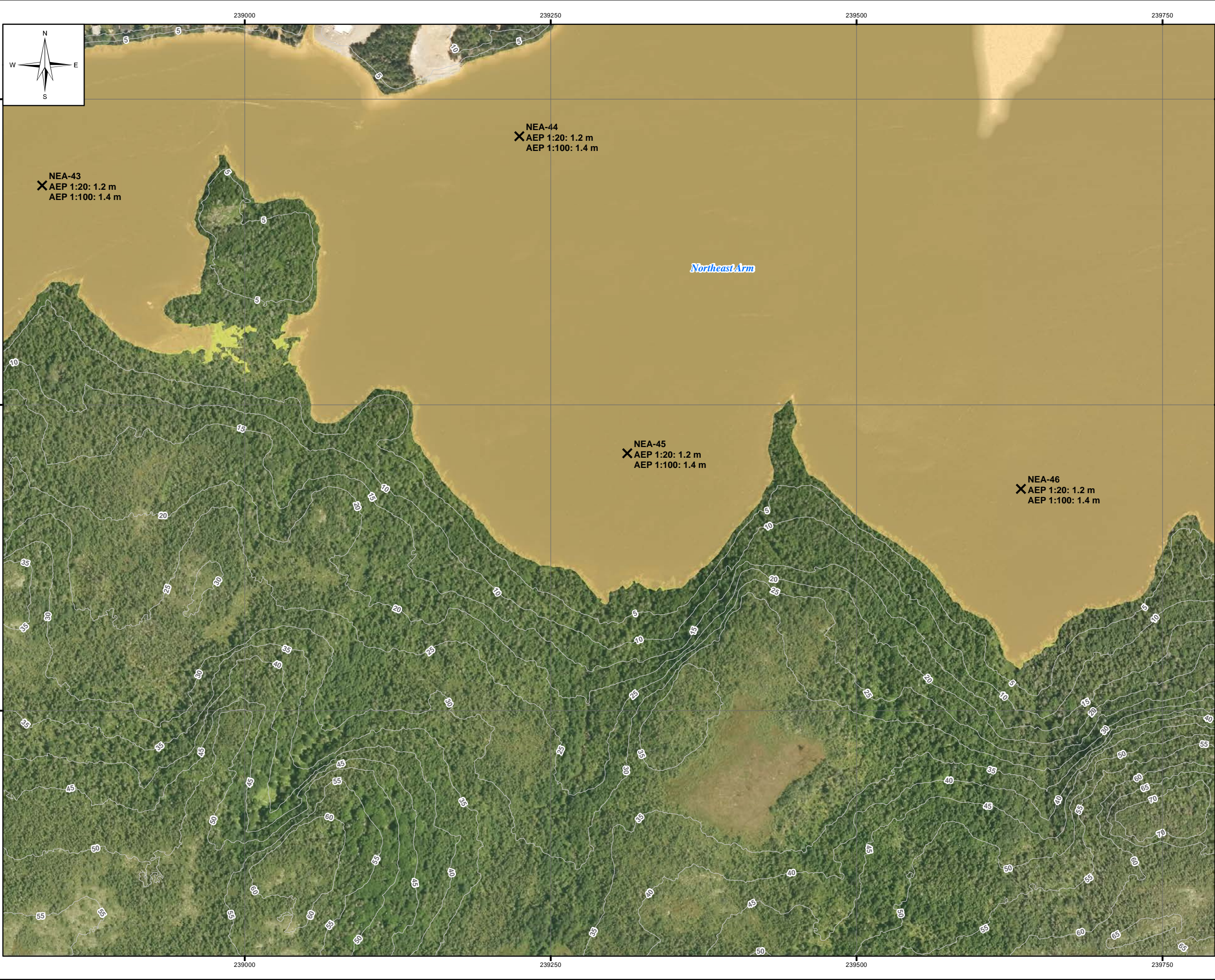



**LEGEND:**

- Str: 771 (RAS: 771)  
Name: PL-LC3-48  
AEP 1:20: 38.2 m  
AEP 1:100: 38.4 m
- Cross Section
- Str: 1029  
Name: PL-LC3-2D-55  
AEP 1:20: 41.5 m  
AEP 1:100: 41.6 m
- 2D Annotation
- SEA-32  
AEP 1:20: 38.2 m  
AEP 1:100: 38.4 m
- Coastal Water Level
- 1:20 Year Flood Zone
- 100 Year Flood Zone
- River/Creek Centreline
- 5 m LiDAR Contour
- Limit of Mapping
- Placentia Flood Wall
- Limit of 2D Modelling
- Modelled Bridge
- Modelled Culvert
- Water Survey of Canada Gauge

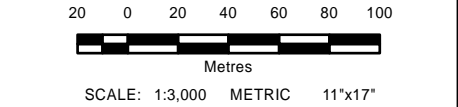
- NOTES:**
- Imagery is supplied by the Government of Newfoundland and Labrador. (Capture date: 2020)
  - Topography shown was developed by KGS Group from the HRDEM from Natural Resources Canada (NRCAN). (Capture date: June and July, 2020)
  - Annotation not shown for all cross sections for clarity.
  - Levels marked N/A are dry.



All units are metric and in metres unless otherwise specified.  
Horizontal Projection: North American Datum 1983 CSRS (NAD83). Modified Transverse Mercator Projection (MTM)  
Zone 1. Elevations are in metres above sea level (MSL).  
Canadian Geodetic Vertical Datum 2013 (CGVD2013).

0	22/09/30	ISSUED WITH FINAL REPORT	ALW	DSB
NO.	YYMM/DD	DESCRIPTION	ISSUED BY	CHECK BY
REVISIONS / ISSUE				
				
CLIMATE CHANGE FLOOD RISK MAPPING STUDY FOR PLACENTIA, CARBONEAR, VICTORIA AND SALMON COVE				
CURRENT CLIMATE AND CURRENT DEVELOPMENT CONDITION (CC-CD)				
AEP FLOOD ZONE - PL-39				
SEPTEMBER 2022		FIGURE 3.2		REV: 0



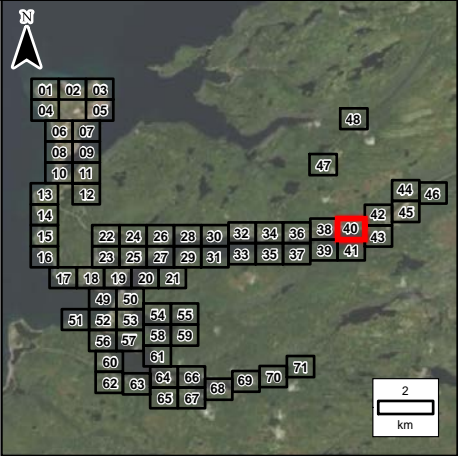

**LEGEND:**

- Stn: 771 (RAS: 771)  
Name: PL-LC3-48  
AEP 1:20: 38.2 m  
AEP 1:100: 38.4 m
- Cross Section
- Stn: 1029  
Name: PL-LC3-2D-55  
AEP 1:20: 41.5 m  
AEP 1:100: 41.6 m
- 2D Annotation
- SEA-32  
AEP 1:20: 38.2 m  
AEP 1:100: 38.4 m
- Coastal Water Level
- 1:20 Year Flood Zone
- 100 Year Flood Zone
- River/Creek Centreline
- 5 m LiDAR Contour
- Limit of Mapping
- Placentia Flood Wall
- Limit of 2D Modelling
- Modelled Bridge
- Modelled Culvert
- Water Survey of Canada Gauge

**NOTES:**

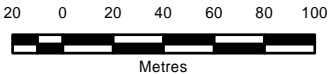

- Imagery is supplied by the Government of Newfoundland and Labrador. (Capture date: 2020)
- Topography shown was developed by KGS Group from the HRDEM from Natural Resources Canada (NRCAN). (Capture date: June and July, 2020)
- Annotation not shown for all cross sections for clarity.
- Levels marked N/A are dry.



SCALE: 1:3,000 METRIC 11"x17"

All units are metric and in metres unless otherwise specified.  
Horizontal Projection: North American Datum 1983 CSRS (NAD83). Modified Transverse Mercator Projection (MTM) Zone 1. Elevations are in metres above sea level (MSL). Canadian Geodetic Vertical Datum 2013 (CGVD2013).

➡

0	22/09/30	ISSUED WITH FINAL REPORT	ALW	DSB			
NO.	YYMMDD	DESCRIPTION	ISSUED BY	CHECK BY			
REVISIONS / ISSUE							
							
CLIMATE CHANGE FLOOD RISK MAPPING STUDY FOR PLACENTIA, CARBONEAR, VICTORIA AND SALMON COVE							
CURRENT CLIMATE AND CURRENT DEVELOPMENT CONDITION (CC-CD)							
AEP FLOOD ZONE - PL-40							
SEPTEMBER 2022		FIGURE 3.2		REV: 0			



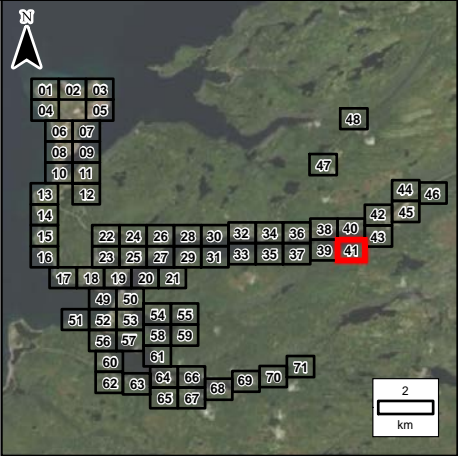
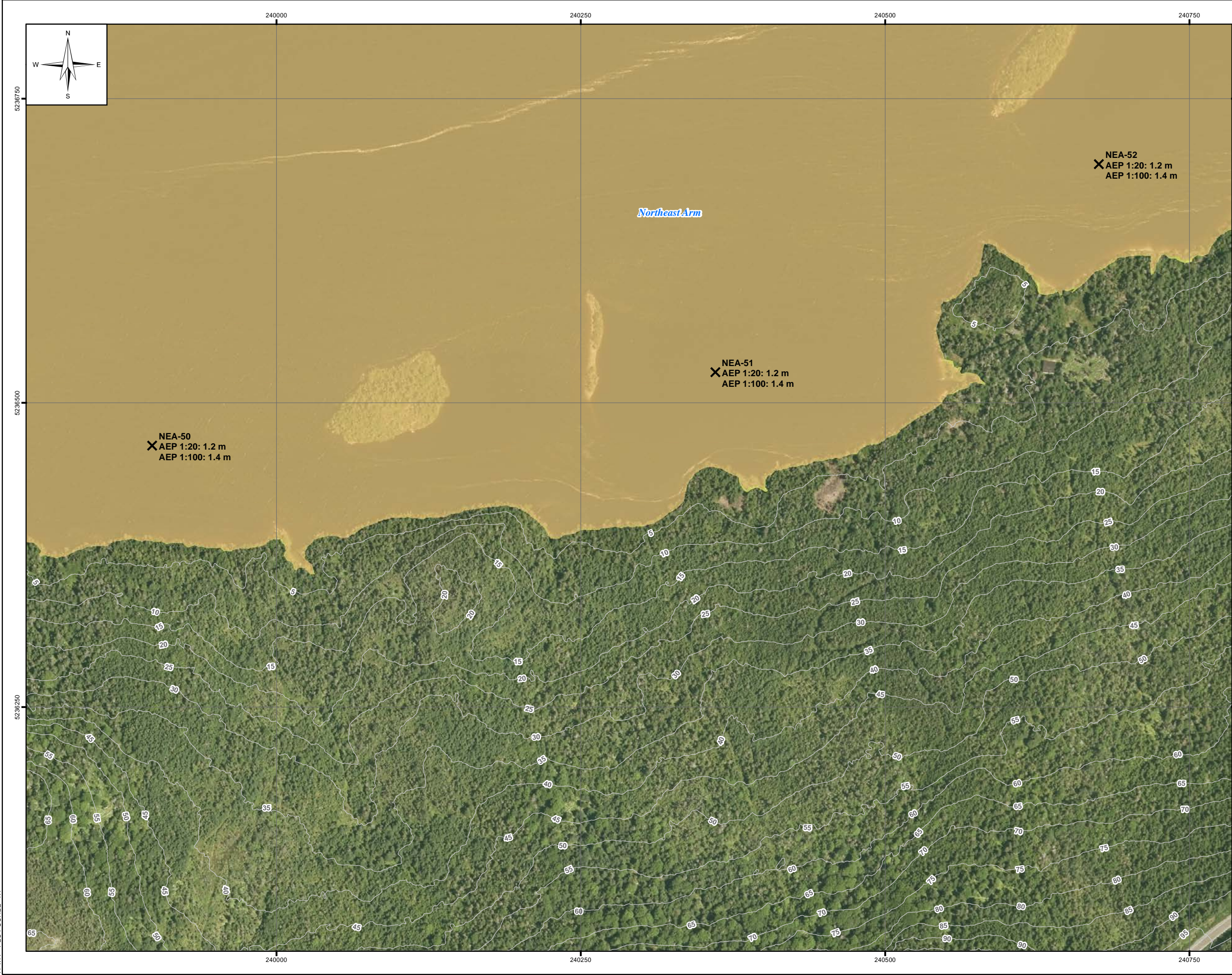

LEGEND:

- Stn: 771 (RAS: 771)  
Name: PL-LC3-48  
AEP 1:20: 38.2 m  
AEP 1:100: 38.4 m
- Cross Section
- Stn: 1029  
Name: PL-LC3-2D-55  
AEP 1:20: 41.5 m  
AEP 1:100: 41.6 m
- 2D Annotation
- SEA-32  
AEP 1:20: 38.2 m  
AEP 1:100: 38.4 m
- Coastal Water Level
- 1:20 Year Flood Zone
- 100 Year Flood Zone
- River/Creek Centreline
- 5 m LiDAR Contour
- Limit of Mapping
- Placentia Flood Wall
- Limit of 2D Modelling
- Modelled Bridge
- Modelled Culvert
- Water Survey of Canada Gauge

NOTES:



- Imagery is supplied by the Government of Newfoundland and Labrador. (Capture date: 2020)
- Topography shown was developed by KGS Group from the HRDEM from Natural Resources Canada (NRCAN). (Capture date: June and July, 2020)
- Annotation not shown for all cross sections for clarity.
- Levels marked N/A are dry.



SCALE: 1:3,000 METRIC 11"x17"

All units are metric and in metres unless otherwise specified.  
Horizontal Projection: North American Datum 1983 CSRS (NAD83). Modified Transverse Mercator Projection (MTM) Zone 1. Elevations are in metres above sea level (MSL). Canadian Geodetic Vertical Datum 2013 (CGVD2013).

➡

0	22/09/30	ISSUED WITH FINAL REPORT	ALW	DSB
NO.	YYMMDD	DESCRIPTION	ISSUED BY	CHECK BY
REVISIONS / ISSUE				
				
CLIMATE CHANGE FLOOD RISK MAPPING STUDY FOR PLACENTIA, CARBONEAR, VICTORIA AND SALMON COVE				
CURRENT CLIMATE AND CURRENT DEVELOPMENT CONDITION (CC-CD) AEP FLOOD ZONE - PL-41				
SEPTEMBER 2022		FIGURE 3.2	REV:	0



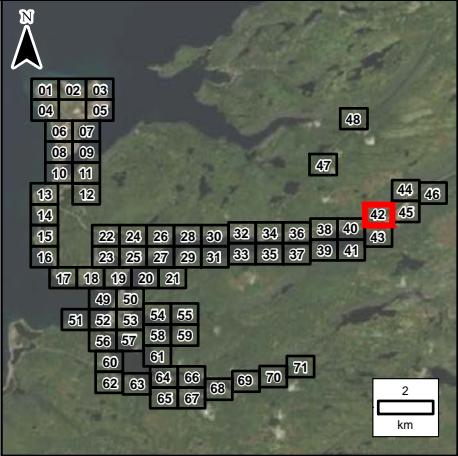
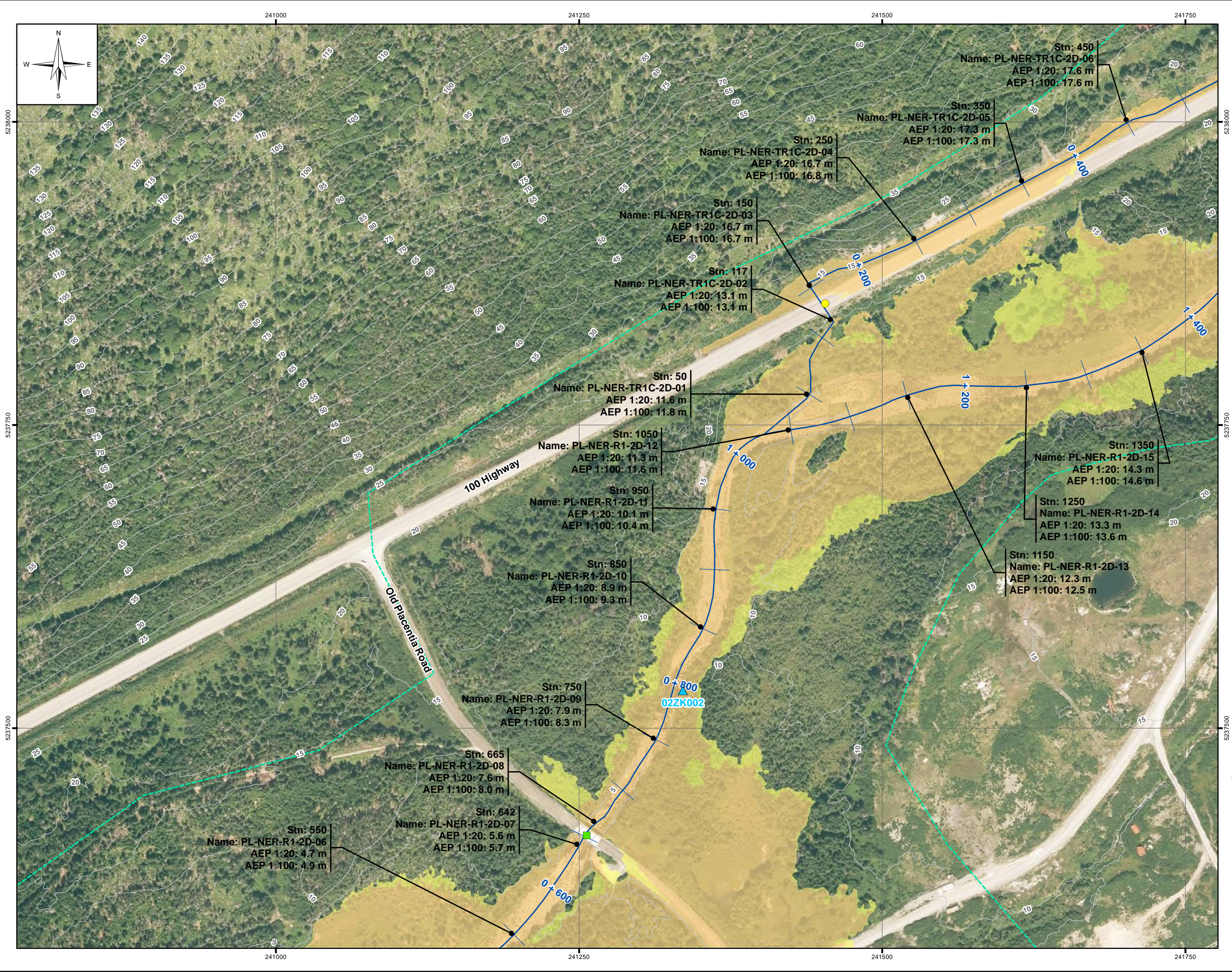

**LEGEND:**



- Stn: 771 (RAS: 771)  
Name: PL-LC3-48  
AEP 1:20: 38.2 m  
AEP 1:100: 38.4 m
- Cross Section
- Stn: 1029  
Name: PL-LC3-2D-55  
AEP 1:20: 41.5 m  
AEP 1:100: 41.6 m
- 2D Annotation
- SEA-32  
AEP 1:20: 38.2 m  
AEP 1:100: 38.4 m
- Coastal Water Level
- 1:20 Year Flood Zone
- 100 Year Flood Zone
- River/Creek Centreline
- 5 m LiDAR Contour
- Limit of Mapping
- Placentia Flood Wall
- Limit of 2D Modelling
- Modelled Bridge
- Modelled Culvert
- Water Survey of Canada Gauge

**NOTES:**

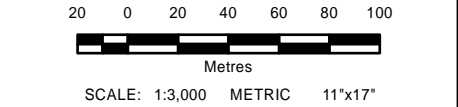
- Imagery is supplied by the Government of Newfoundland and Labrador. (Capture date: 2020)
- Topography shown was developed by KGS Group from the HRDEM from Natural Resources Canada (NRCAN). (Capture date: June and July, 2020)
- Annotation not shown for all cross sections for clarity.
- Levels marked N/A are dry.



All units are metric and in metres unless otherwise specified.  
Horizontal Projection: North American Datum 1983 CSRS (NAD83). Modified Transverse Mercator Projection (MTM)  
Zone 1. Elevations are in metres above sea level (MSL).  
Canadian Geodetic Vertical Datum 2013 (CGVD2013).

0	22/09/30	ISSUED WITH FINAL REPORT	ALW	DSB			
NO.	YYMMDD	DESCRIPTION	ISSUED BY	CHECK BY			
REVISIONS / ISSUE							
							
CLIMATE CHANGE FLOOD RISK MAPPING STUDY FOR PLACENTIA, CARBONEAR, VICTORIA AND SALMON COVE							
CURRENT CLIMATE AND CURRENT DEVELOPMENT CONDITION (CC-CD)							
AEP FLOOD ZONE - PL-42							
SEPTEMBER 2022		FIGURE 3.2		REV: 0			



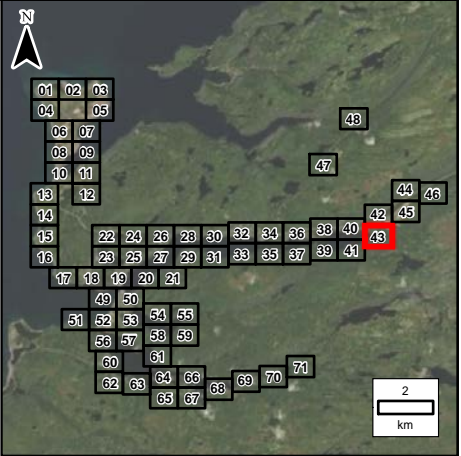
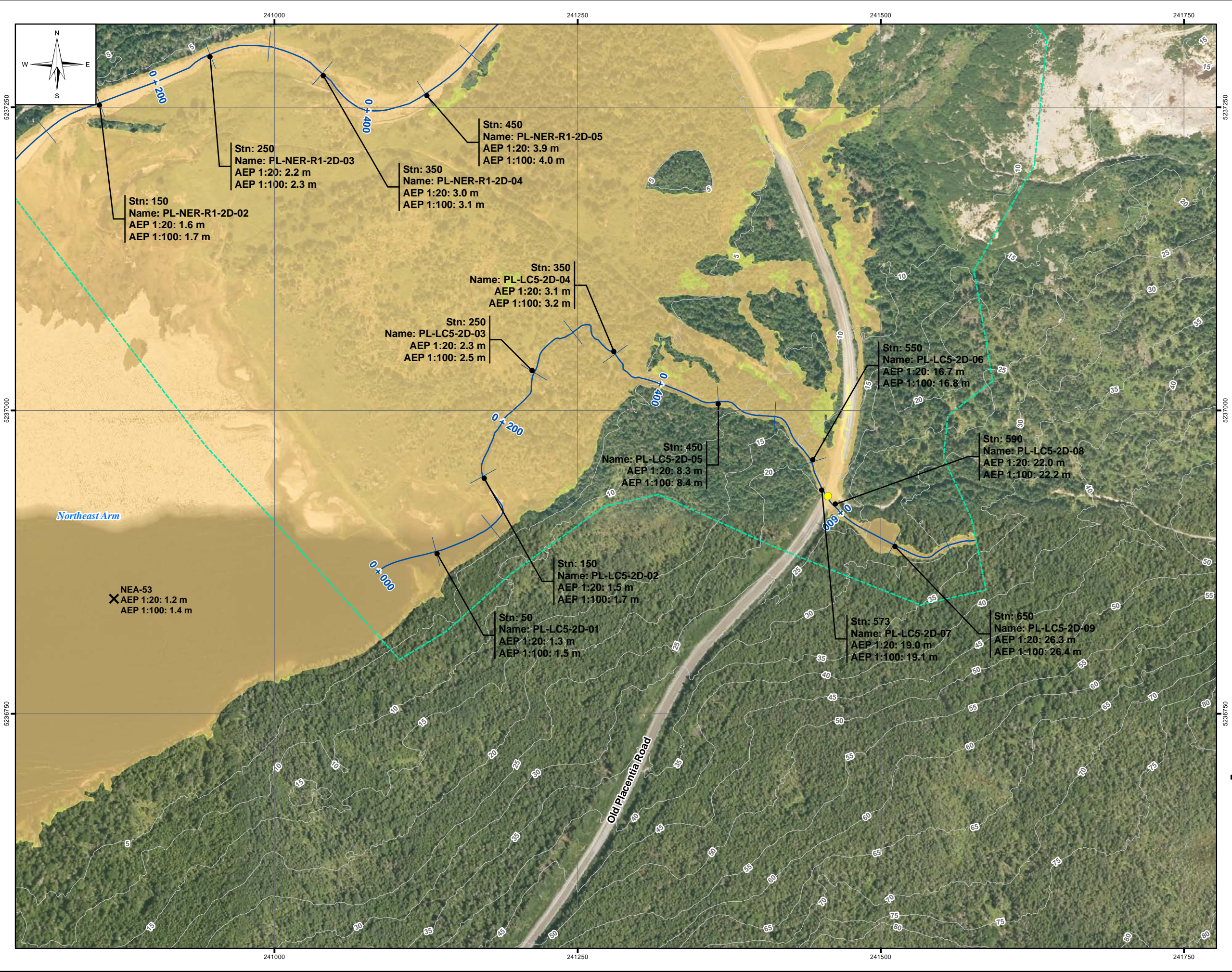

**LEGEND:**

- Stn: 771 (RAS: 771)  
Name: PL-LC3-48  
AEP 1:20: 38.2 m  
AEP 1:100: 38.4 m
- Cross Section
- Stn: 1029  
Name: PL-LC3-2D-55  
AEP 1:20: 41.5 m  
AEP 1:100: 41.6 m
- 2D Annotation
- SEA-32  
AEP 1:20: 38.2 m  
AEP 1:100: 38.4 m
- Coastal Water Level
- 1:20 Year Flood Zone
- 100 Year Flood Zone
- River/Creek Centreline
- 5 m LiDAR Contour
- Limit of Mapping
- Placentia Flood Wall
- Limit of 2D Modelling
- Modelled Bridge
- Modelled Culvert
- Water Survey of Canada Gauge

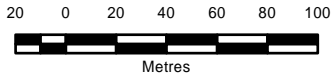

**NOTES:**

- Imagery is supplied by the Government of Newfoundland and Labrador. (Capture date: 2020)
- Topography shown was developed by KGS Group from the HRDEM from Natural Resources Canada (NRCAN). (Capture date: June and July, 2020)
- Annotation not shown for all cross sections for clarity.
- Levels marked N/A are dry.



SCALE: 1:3,000 METRIC 11"x17"

All units are metric and in metres unless otherwise specified.  
Horizontal Projection: North American Datum 1983 CSRS (NAD83). Modified Transverse Mercator Projection (MTM) Zone 1. Elevations are in metres above sea level (MSL). Canadian Geodetic Vertical Datum 2013 (CGVD2013).

➡	0	22/09/30	ISSUED WITH FINAL REPORT	ALW	DSB			
	NO.	YYMMDD	DESCRIPTION	ISSUED BY	CHECK BY			
	REVISIONS / ISSUE							
								
	CLIMATE CHANGE FLOOD RISK MAPPING STUDY FOR PLACENTIA, CARBONEAR, VICTORIA AND SALMON COVE							
	CURRENT CLIMATE AND CURRENT DEVELOPMENT CONDITION (CC-CD)							
	AEP FLOOD ZONE - PL-43							
	SEPTEMBER 2022		FIGURE 3.2		REV: 0			



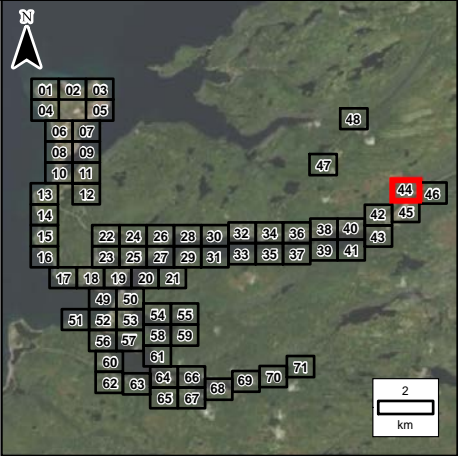
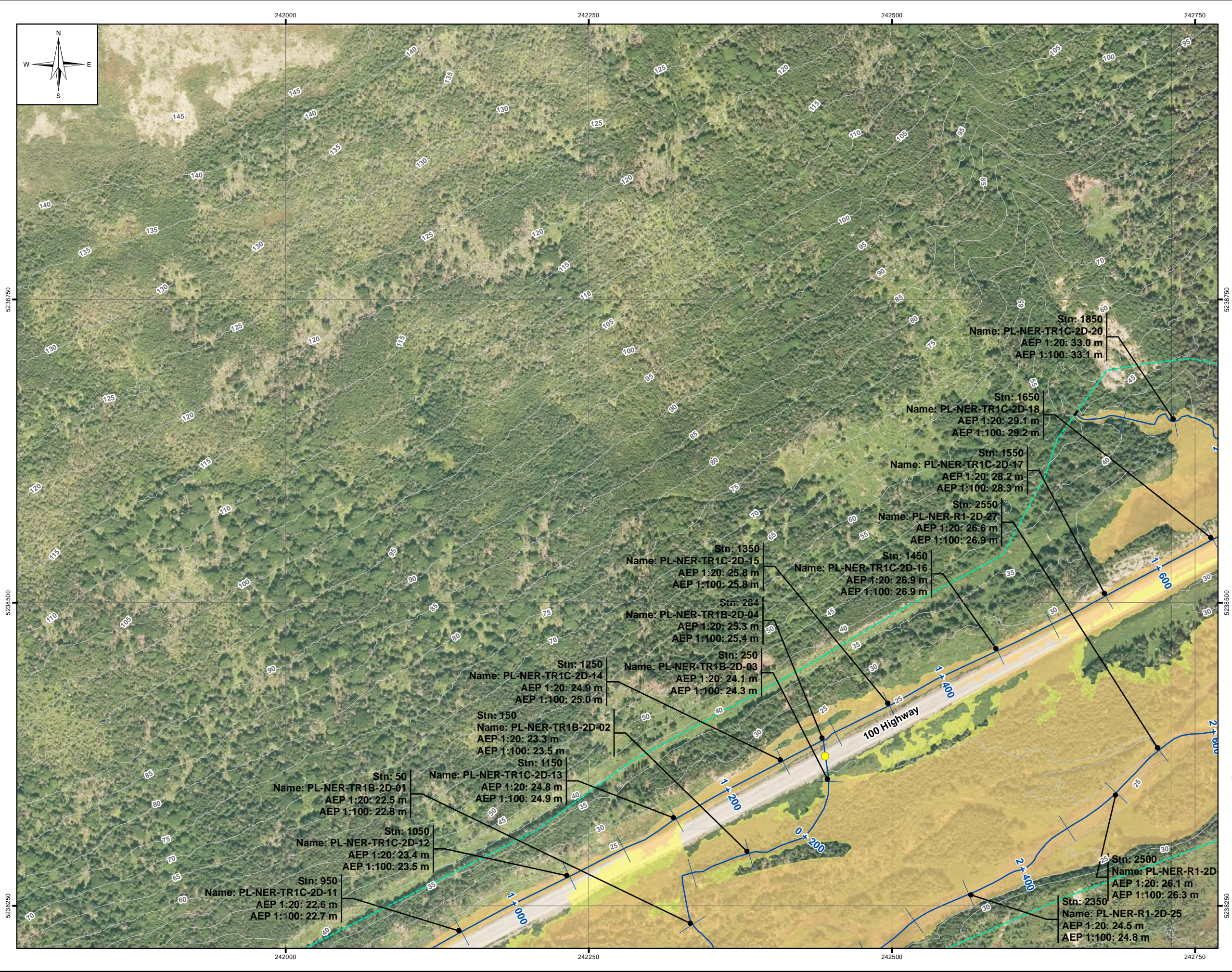

**LEGEND:**



- Stn: 771 (RAS: 771)  
Name: PL-LC3-48  
AEP 1:20: 38.2 m  
AEP 1:100: 38.4 m
- Cross Section
- Stn: 1029  
Name: PL-LC3-2D-55  
AEP 1:20: 41.5 m  
AEP 1:100: 41.6 m
- 2D Annotation
- SEA-32  
AEP 1:20: 38.2 m  
AEP 1:100: 38.4 m
- Coastal Water Level
- 1:20 Year Flood Zone
- 100 Year Flood Zone
- River/Creek Centreline
- 5 m LiDAR Contour
- Limit of Mapping
- Placentia Flood Wall
- Limit of 2D Modelling
- Modelled Bridge
- Modelled Culvert
- Water Survey of Canada Gauge

**NOTES:**

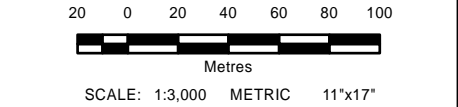
- Imagery is supplied by the Government of Newfoundland and Labrador. (Capture date: 2020)
- Topography shown was developed by KGS Group from the HRDEM from Natural Resources Canada (NRCAN). (Capture date: June and July, 2020)
- Annotation not shown for all cross sections for clarity.
- Levels marked N/A are dry.



All units are metric and in metres unless otherwise specified.  
Horizontal Projection: North American Datum 1983 CSRS (NAD83). Modified Transverse Mercator Projection (MTM) Zone 1. Elevations are in metres above sea level (MSL).  
Canadian Geodetic Vertical Datum 2013 (CGVD2013).

0	22/09/30	ISSUED WITH FINAL REPORT	ALW	DSB			
NO.	YYMM/DD	DESCRIPTION	ISSUED BY	CHECK BY			
REVISIONS / ISSUE							
							
CLIMATE CHANGE FLOOD RISK MAPPING STUDY FOR PLACENTIA, CARBONEAR, VICTORIA AND SALMON COVE							
CURRENT CLIMATE AND CURRENT DEVELOPMENT CONDITION (CC-CD)							
AEP FLOOD ZONE - PL-44							
SEPTEMBER 2022		FIGURE 3.2		REV: 0			







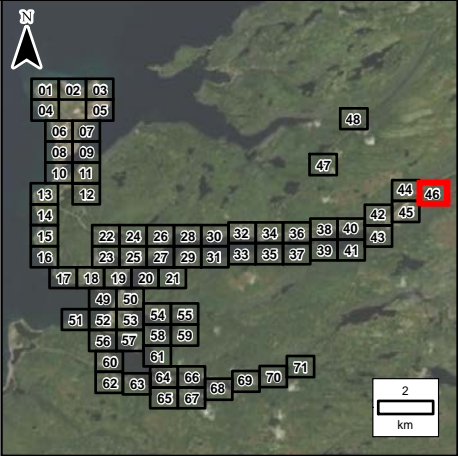
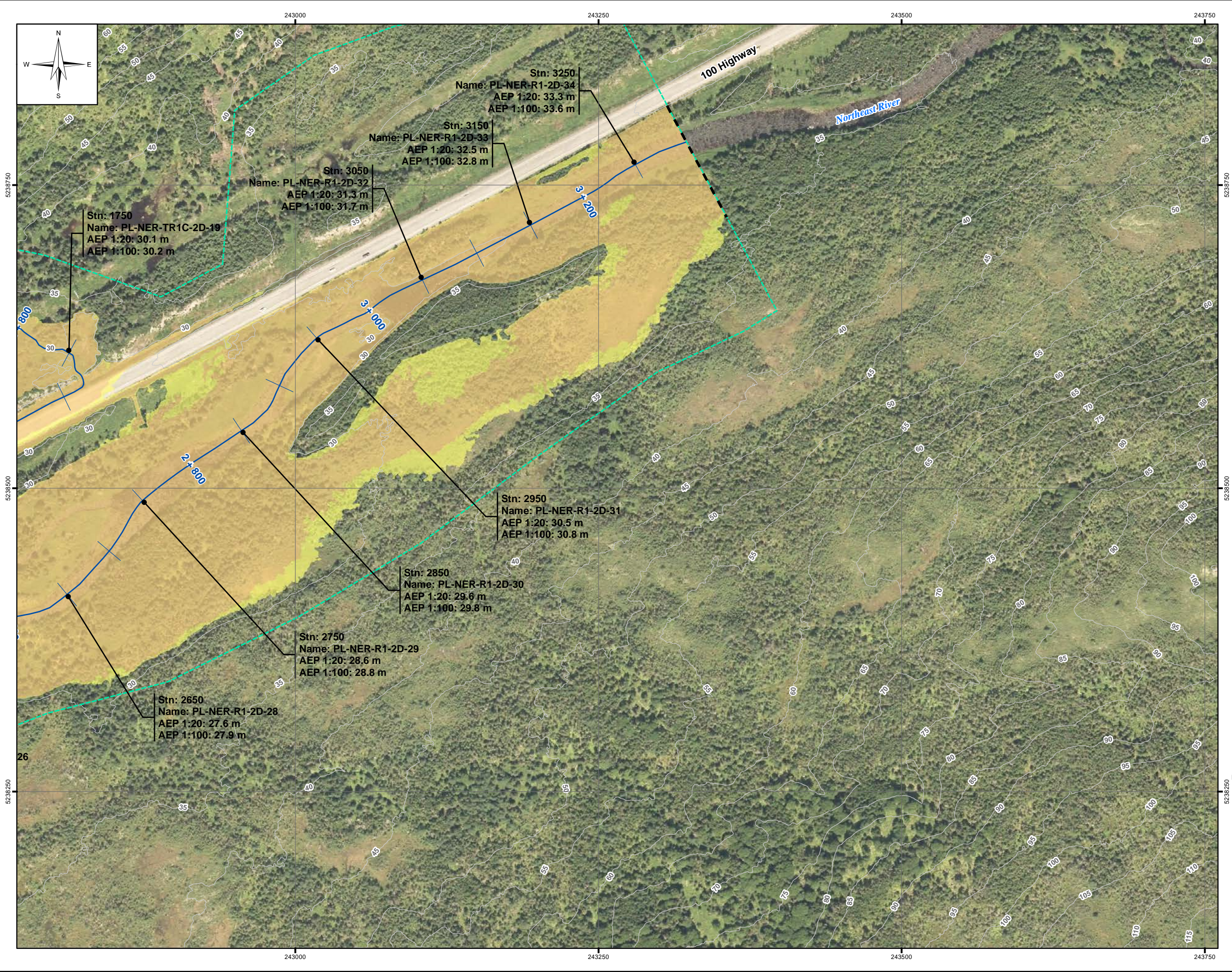

LEGEND:

- Stn: 771 (RAS: 771)  
Name: PL-LC3-48  
AEP 1:20: 38.2 m  
AEP 1:100: 38.4 m
- Cross Section
- Stn: 1029  
Name: PL-LC3-2D-55  
AEP 1:20: 41.5 m  
AEP 1:100: 41.6 m
- 2D Annotation
- SEA-32  
AEP 1:20: 38.2 m  
AEP 1:100: 38.4 m
- Coastal Water Level
- 1:20 Year Flood Zone
- 100 Year Flood Zone
- River/Creek Centreline
- 5 m LiDAR Contour
- Limit of Mapping
- Placentia Flood Wall
- Limit of 2D Modelling
- Modelled Bridge
- Modelled Culvert
- Water Survey of Canada Gauge

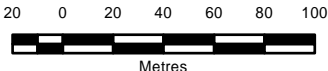

NOTES:

- Imagery is supplied by the Government of Newfoundland and Labrador. (Capture date: 2020)
- Topography shown was developed by KGS Group from the HRDEM from Natural Resources Canada (NRCAN). (Capture date: June and July, 2020)
- Annotation not shown for all cross sections for clarity.
- Levels marked N/A are dry.



SCALE: 1:3,000 METRIC 11"x17"

All units are metric and in metres unless otherwise specified.  
Horizontal Projection: North American Datum 1983 CSRS (NAD83), Modified Transverse Mercator Projection (MTM)  
Zone 1. Elevations are in metres above sea level (MSL).  
Canadian Geodetic Vertical Datum 2013 (CGVD2013).

0	22/09/30	ISSUED WITH FINAL REPORT	ALW	DSB			
NO.	YYMMDD	DESCRIPTION	ISSUED BY	CHECK BY			
REVISIONS / ISSUE							
							
CLIMATE CHANGE FLOOD RISK MAPPING STUDY FOR PLACENTIA, CARBONEAR, VICTORIA AND SALMON COVE							
CURRENT CLIMATE AND CURRENT DEVELOPMENT CONDITION (CC-CD) AEP FLOOD ZONE - PL-46							
SEPTEMBER 2022		FIGURE 3.2		REV: 0			



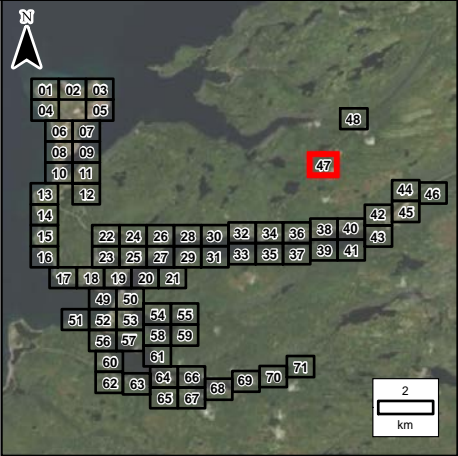
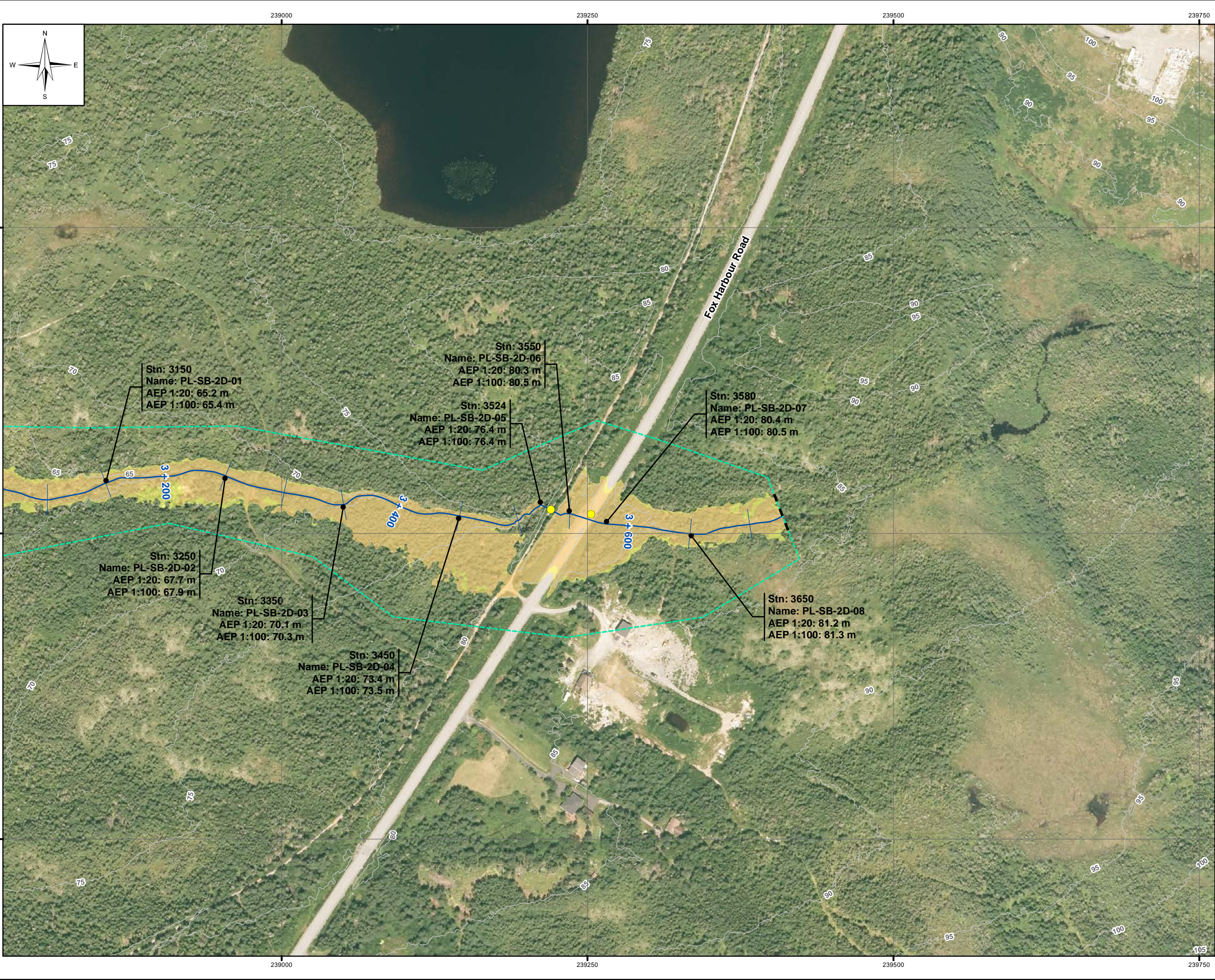

**LEGEND:**

- Stn: 771 (RAS: 771)  
Name: PL-LC3-48  
AEP 1:20: 38.2 m  
AEP 1:100: 38.4 m
- Cross Section
- Stn: 1029  
Name: PL-LC3-2D-55  
AEP 1:20: 41.5 m  
AEP 1:100: 41.6 m
- 2D Annotation
- SEA-32  
AEP 1:20: 38.2 m  
AEP 1:100: 38.4 m
- Coastal Water Level
- 1:20 Year Flood Zone
- 100 Year Flood Zone
- River/Creek Centreline
- 5 m LiDAR Contour
- Limit of Mapping
- Placentia Flood Wall
- Limit of 2D Modelling
- Modelled Bridge
- Modelled Culvert
- Water Survey of Canada Gauge

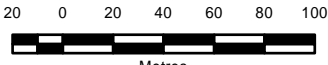

**NOTES:**

- Imagery is supplied by the Government of Newfoundland and Labrador. (Capture date: 2020)
- Topography shown was developed by KGS Group from the HRDEM from Natural Resources Canada (NRCAN). (Capture date: June and July, 2020)
- Annotation not shown for all cross sections for clarity.
- Levels marked N/A are dry.



SCALE: 1:3,000 METRIC 11"x17"

All units are metric and in metres unless otherwise specified.  
Horizontal Projection: North American Datum 1983 CSRS (NAD83). Modified Transverse Mercator Projection (MTM)  
Zone 1. Elevations are in metres above sea level (MSL).  
Canadian Geodetic Vertical Datum 2013 (CGVD2013).

➡	0	22/09/30	ISSUED WITH FINAL REPORT	ALW	DSB
	NO.	YYMMDD	DESCRIPTION	ISSUED BY	CHECK BY
	REVISIONS / ISSUE				
					
	CLIMATE CHANGE FLOOD RISK MAPPING STUDY FOR PLACENTIA, CARBONEAR, VICTORIA AND SALMON COVE				
	CURRENT CLIMATE AND CURRENT DEVELOPMENT CONDITION (CC-CD)				
	AEP FLOOD ZONE - PL-47				
	SEPTEMBER 2022		FIGURE 3.2		REV: 0



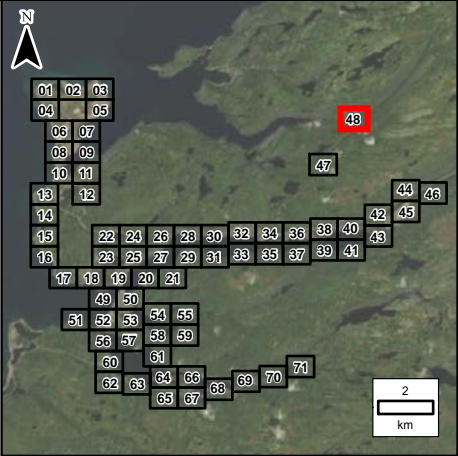
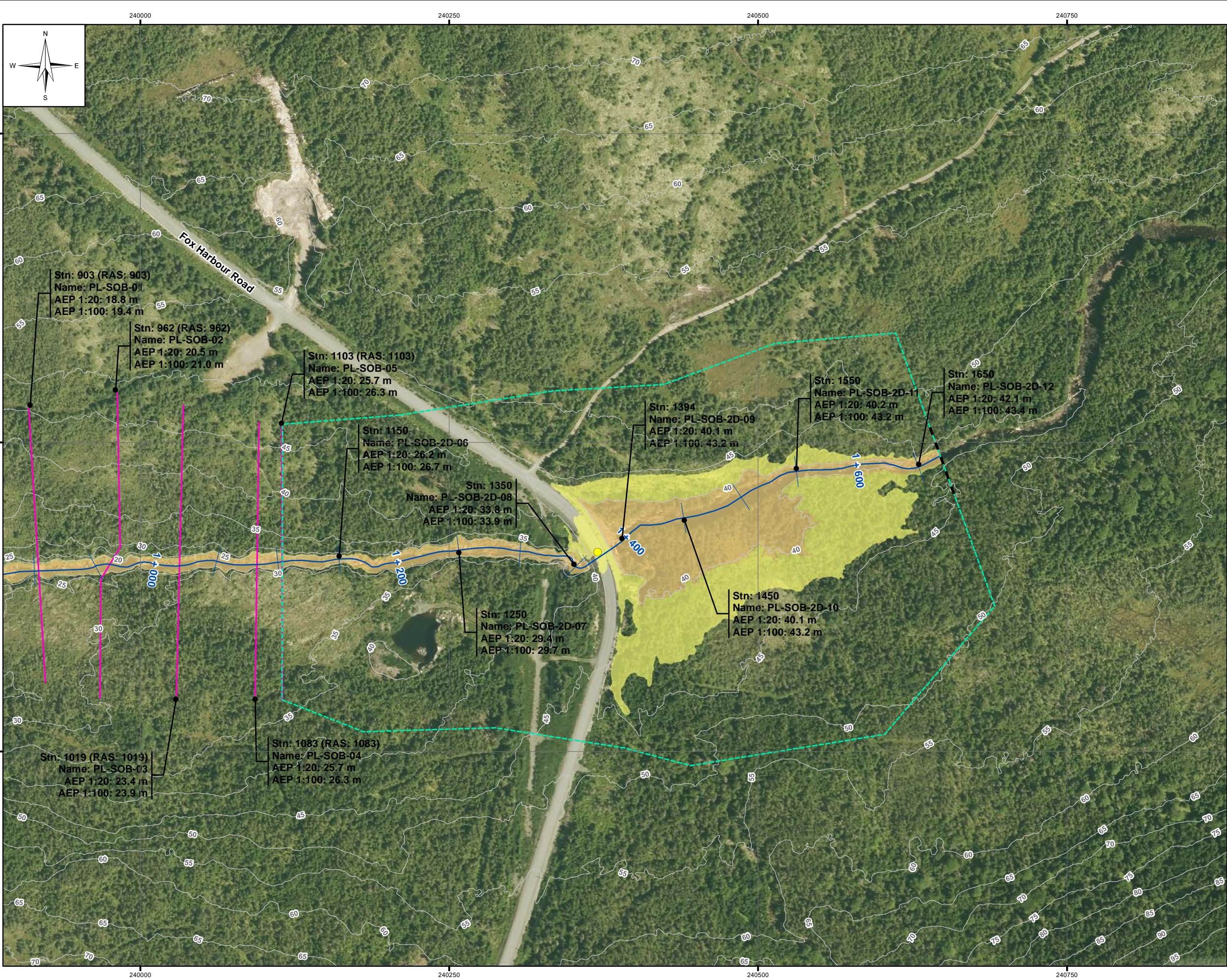

LEGEND:



- Stn: 771 (RAS: 771)  
Name: PL-LC3-48  
AEP 1:20: 38.2 m  
AEP 1:100: 38.4 m
- Cross Section
- Stn: 1029  
Name: PL-LC3-2D-55  
AEP 1:20: 41.5 m  
AEP 1:100: 41.6 m
- 2D Annotation
- SEA-32  
AEP 1:20: 38.2 m  
AEP 1:100: 38.4 m
- Coastal Water Level
- 1:20 Year Flood Zone
- 100 Year Flood Zone
- River/Creek Centreline
- 5 m LiDAR Contour
- Limit of Mapping
- Placentia Flood Wall
- Limit of 2D Modelling
- Modelled Bridge
- Modelled Culvert
- Water Survey of Canada Gauge

NOTES:

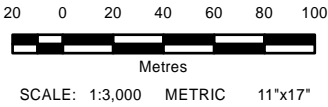
- Imagery is supplied by the Government of Newfoundland and Labrador. (Capture date: 2020)
- Topography shown was developed by KGS Group from the HRDEM from Natural Resources Canada (NRCAN). (Capture date: June and July, 2020)
- Annotation not shown for all cross sections for clarity.
- Levels marked N/A are dry.



All units are metric and in metres unless otherwise specified.  
Horizontal Projection: North American Datum 1983 CSRS (NAD83), Modified Transverse Mercator Projection (MTM) Zone 1. Elevations are in metres above sea level (MSL). Canadian Geodetic Vertical Datum 2013 (CGVD2013).

0	22/09/30	ISSUED WITH FINAL REPORT	ALW	DSB			
NO.	YYMMDD	DESCRIPTION	ISSUED BY	CHECK BY			
REVISIONS / ISSUE							
							
CLIMATE CHANGE FLOOD RISK MAPPING STUDY FOR PLACENTIA, CARBONEAR, VICTORIA AND SALMON COVE							
CURRENT CLIMATE AND CURRENT DEVELOPMENT CONDITION (CC-CD)							
AEP FLOOD ZONE - PL-48							
SEPTEMBER 2022		FIGURE 3.2		REV: 0			



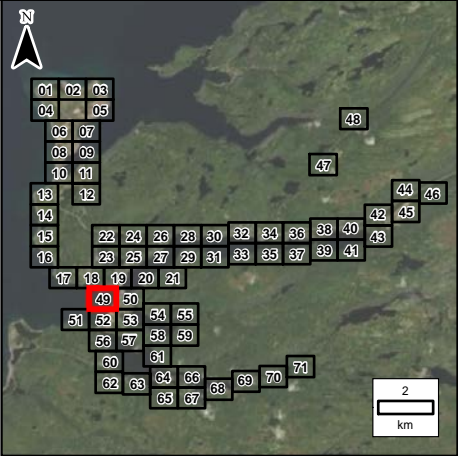
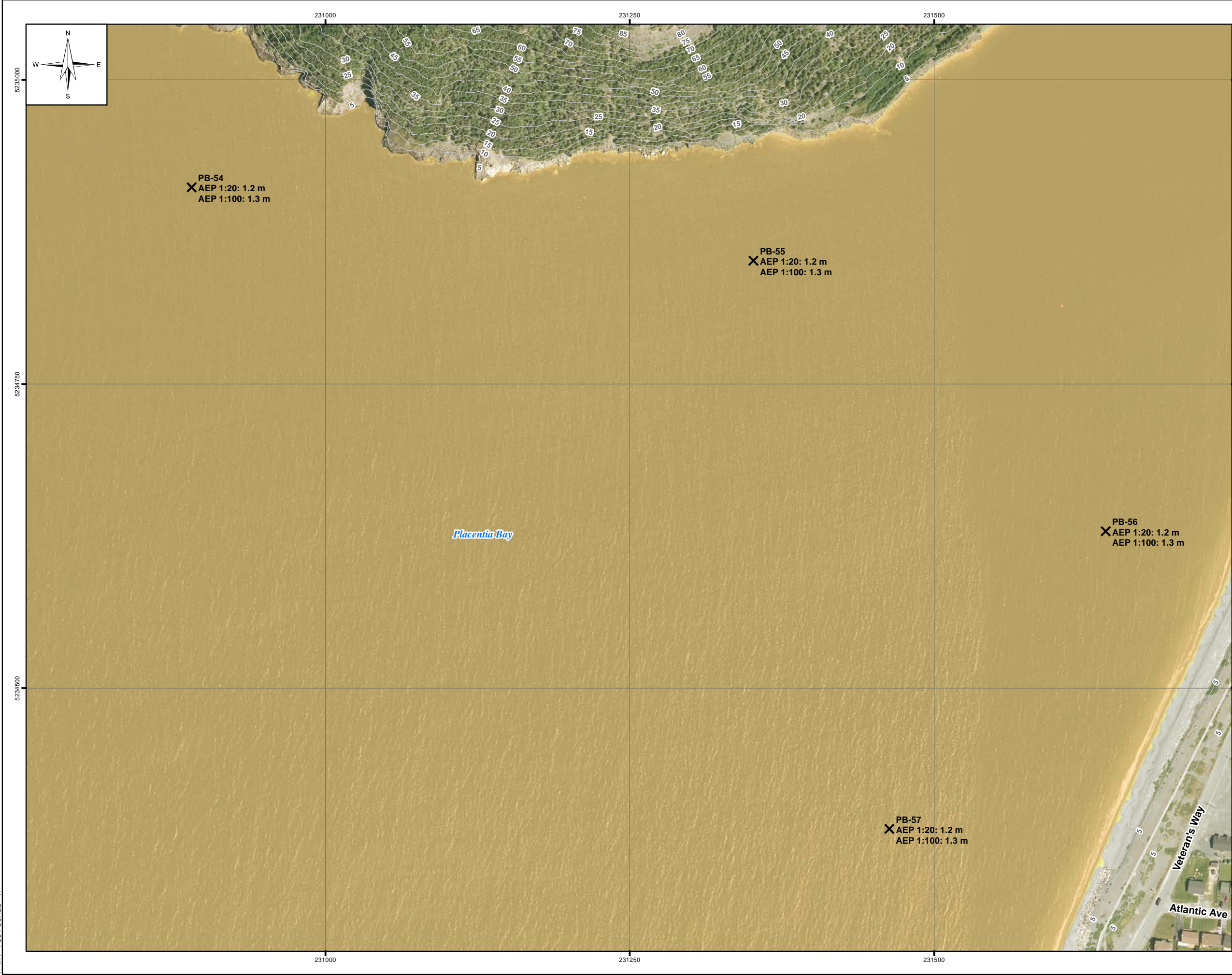

LEGEND:

- Str: 771 (RAS: 771)  
Name: PL-LC3-48  
AEP 1:20: 38.2 m  
AEP 1:100: 38.4 m  
Cross Section
- Str: 1029  
Name: PL-LC3-2D-55  
AEP 1:20: 41.5 m  
AEP 1:100: 41.6 m  
2D Annotation
- SEA-32  
AEP 1:20: 38.2 m  
AEP 1:100: 38.4 m
- X Coastal Water Level
- 1:20 Year Flood Zone
- 100 Year Flood Zone
- River/Creek Centreline
- 5 m LiDAR Contour
- Limit of Mapping
- Placentia Flood Wall
- Limit of 2D Modelling
- Modelled Bridge
- Modelled Culvert
- Water Survey of Canada Gauge

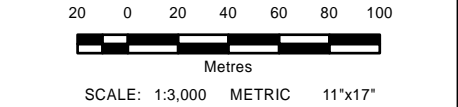

NOTES:

- Imagery is supplied by the Government of Newfoundland and Labrador. (Capture date: 2020)
- Topography shown was developed by KGS Group from the HRDEM from Natural Resources Canada (NRCAN). (Capture date: June and July, 2020)
- Annotation not shown for all cross sections for clarity.
- Levels marked N/A are dry.



All units are metric and in metres unless otherwise specified.  
Horizontal Projection: North American Datum 1983 CSRS (NAD83). Modified Transverse Mercator Projection (MTM) Zone 1. Elevations are in metres above sea level (MSL). Canadian Geodetic Vertical Datum 2013 (CGVD2013).

➔

0	22/09/30	ISSUED WITH FINAL REPORT	ALW	DSB
NO.	YYMMDD	DESCRIPTION	ISSUED BY	CHECK BY
REVISIONS / ISSUE				
				
CLIMATE CHANGE FLOOD RISK MAPPING STUDY FOR PLACENTIA, CARBONEAR, VICTORIA AND SALMON COVE				
CURRENT CLIMATE AND CURRENT DEVELOPMENT CONDITION (CC-CD) AEP FLOOD ZONE - PL-49				
SEPTEMBER 2022		FIGURE 3.2		REV: 0



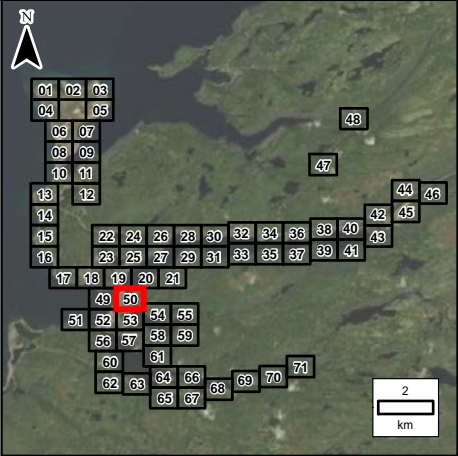



**LEGEND:**

- Stn: 771 (RAS: 771)  
Name: PL-LC3-48  
AEP 1:20: 38.2 m  
AEP 1:100: 38.4 m  
Cross Section
- Stn: 1029  
Name: PL-LC3-2D-55  
AEP 1:20: 41.5 m  
AEP 1:100: 41.6 m  
2D Annotation
- SEA-32  
AEP 1:20: 38.2 m  
AEP 1:100: 38.4 m
- X Coastal Water Level
- 1:20 Year Flood Zone
- 100 Year Flood Zone
- River/Creek Centreline
- 5 m LiDAR Contour
- Limit of Mapping
- Placentia Flood Wall
- Limit of 2D Modelling
- Modelled Bridge
- Modelled Culvert
- Water Survey of Canada Gauge

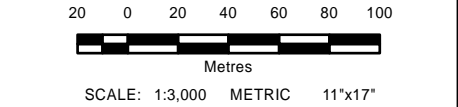
- NOTES:**
- Imagery is supplied by the Government of Newfoundland and Labrador. (Capture date: 2020)
  - Topography shown was developed by KGS Group from the HRDEM from Natural Resources Canada (NRCAN). (Capture date: June and July, 2020)
  - Annotation not shown for all cross sections for clarity.
  - Levels marked N/A are dry.



All units are metric and in metres unless otherwise specified.  
Horizontal Projection: North American Datum 1983 CSRS (NAD83). Modified Transverse Mercator Projection (MTM)  
Zone 1. Elevations are in metres above sea level (MSL).  
Canadian Geodetic Vertical Datum 2013 (CGVD2013).

0	22/09/30	ISSUED WITH FINAL REPORT	ALW	DSB
NO.	YYMMDD	DESCRIPTION	ISSUED BY	CHECK BY
REVISIONS / ISSUE				
				
CLIMATE CHANGE FLOOD RISK MAPPING STUDY FOR PLACENTIA, CARBONEAR, VICTORIA AND SALMON COVE				
CURRENT CLIMATE AND CURRENT DEVELOPMENT CONDITION (CC-CD)				
AEP FLOOD ZONE - PL-50				
SEPTEMBER 2022		FIGURE 3.2		REV: 0



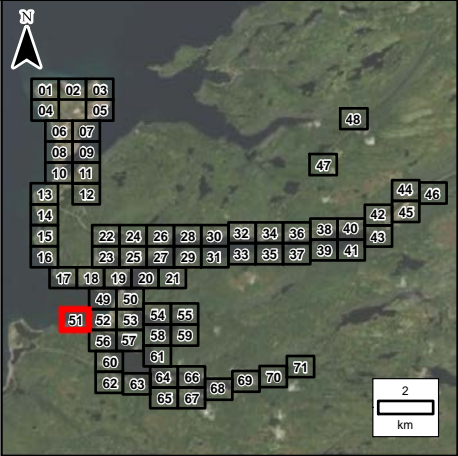
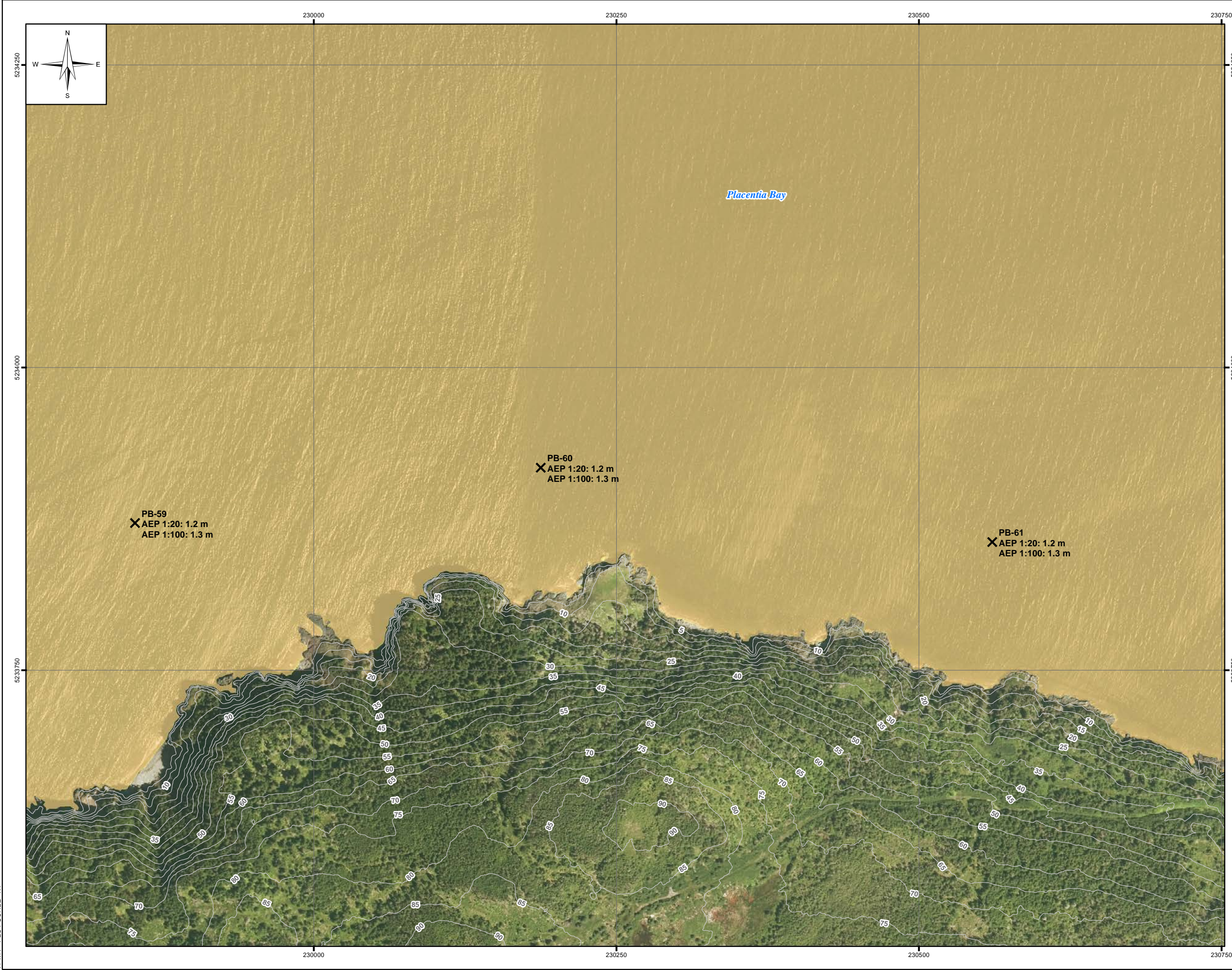

LEGEND:



- Sta: 771 (RAS: 771)  
Name: PL-LC3-48  
AEP 1:20: 38.2 m  
AEP 1:100: 38.4 m
- Cross Section
- Sta: 1029  
Name: PL-LC3-2D-55  
AEP 1:20: 41.5 m  
AEP 1:100: 41.6 m
- 2D Annotation
- SEA-32  
AEP 1:20: 38.2 m  
AEP 1:100: 38.4 m
- Coastal Water Level
- 1:20 Year Flood Zone
- 100 Year Flood Zone
- River/Creek Centreline
- 5 m LiDAR Contour
- Limit of Mapping
- Placentia Flood Wall
- Limit of 2D Modelling
- Modelled Bridge
- Modelled Culvert
- Water Survey of Canada Gauge

NOTES:

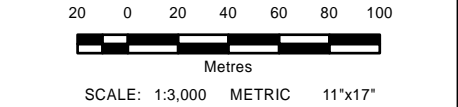
- Imagery is supplied by the Government of Newfoundland and Labrador. (Capture date: 2020)
- Topography shown was developed by KGS Group from the HRDEM from Natural Resources Canada (NRCAN). (Capture date: June and July, 2020)
- Annotation not shown for all cross sections for clarity.
- Levels marked N/A are dry.



All units are metric and in metres unless otherwise specified.  
Horizontal Projection: North American Datum 1983 CSRS (NAD83), Modified Transverse Mercator Projection (MTM) Zone 1. Elevations are in metres above sea level (MSL). Canadian Geodetic Vertical Datum 2013 (CGVD2013).

0	22/09/30	ISSUED WITH FINAL REPORT	ALW	DSB
NO.	YYMMDD	DESCRIPTION	ISSUED BY	CHECK BY
REVISIONS / ISSUE				
				
CLIMATE CHANGE FLOOD RISK MAPPING STUDY FOR PLACENTIA, CARBONEAR, VICTORIA AND SALMON COVE				
CURRENT CLIMATE AND CURRENT DEVELOPMENT CONDITION (CC-CD) AEP FLOOD ZONE - PL-51				
SEPTEMBER 2022		FIGURE 3.2		REV: 0



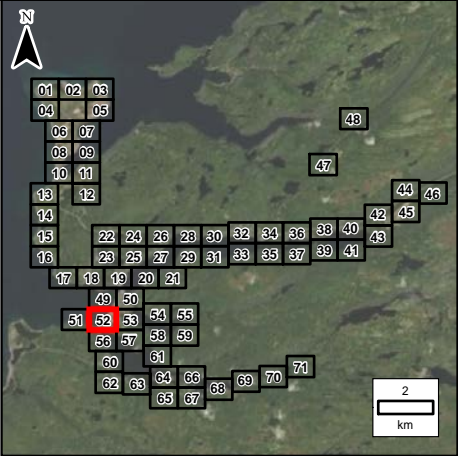

LEGEND:

- Stn: 771 (RAS: 771)  
Name: PL-LC3-48  
AEP 1:20: 38.2 m  
AEP 1:100: 38.4 m  
Cross Section
- Stn: 1029  
Name: PL-LC3-2D-55  
AEP 1:20: 41.5 m  
AEP 1:100: 41.6 m  
2D Annotation
- SEA: 32  
AEP 1:20: 38.2 m  
AEP 1:100: 38.4 m  
Coastal Water Level
- 1:20 Year Flood Zone
- 100 Year Flood Zone
- River/Creek Centreline
- 5 m LiDAR Contour
- Limit of Mapping
- Placentia Flood Wall
- Limit of 2D Modelling
- Modelled Bridge
- Modelled Culvert
- Water Survey of Canada Gauge

NOTES:



- Imagery is supplied by the Government of Newfoundland and Labrador. (Capture date: 2020)
- Topography shown was developed by KGS Group from the HRDEM from Natural Resources Canada (NRCAN). (Capture date: June and July, 2020)
- Annotation not shown for all cross sections for clarity.
- Levels marked N/A are dry.



SCALE: 1:3,000 METRIC 11"x17"

All units are metric and in metres unless otherwise specified.  
Horizontal Projection: North American Datum 1983 CSRS (NAD83). Modified Transverse Mercator Projection (MTM) Zone 1. Elevations are in metres above sea level (MSL). Canadian Geodetic Vertical Datum 2013 (CGVD2013).

➡

0	22/09/30	ISSUED WITH FINAL REPORT	ALW	DSB
NO.	YYMMDD	DESCRIPTION	ISSUED BY	CHECK BY
REVISIONS / ISSUE				
				
CLIMATE CHANGE FLOOD RISK MAPPING STUDY FOR PLACENTIA, CARBONEAR, VICTORIA AND SALMON COVE				
CURRENT CLIMATE AND CURRENT DEVELOPMENT CONDITION (CC-CD) AEP FLOOD ZONE - PL-52				
SEPTEMBER 2022		FIGURE 3.2		REV: 0



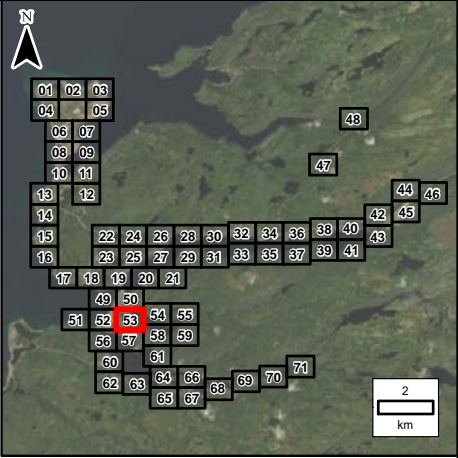
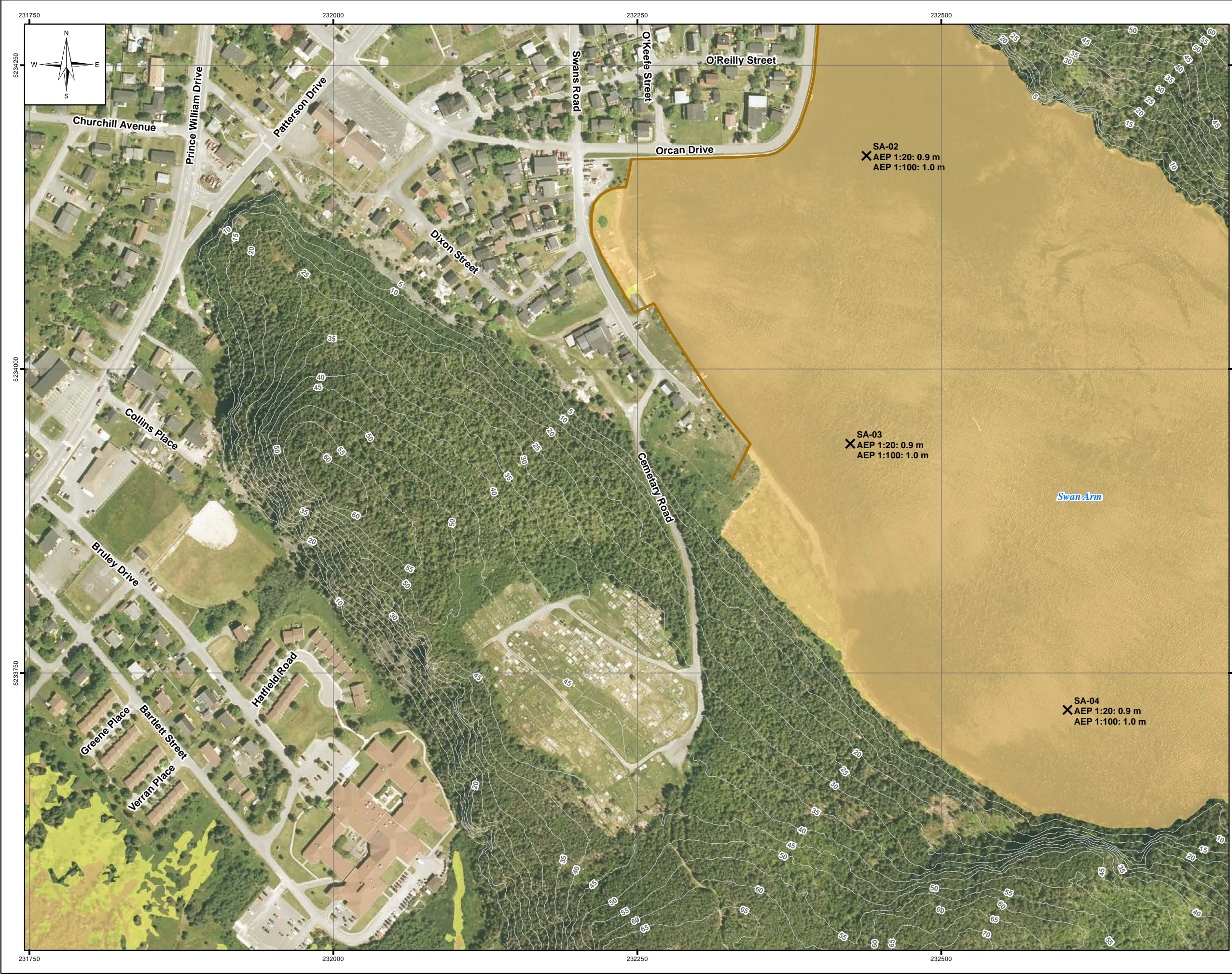

LEGEND:

- Sta: 771 (RAS: 771)  
Name: PL-LC3-48  
AEP 1:20: 38.2 m  
AEP 1:100: 38.4 m  
Cross Section
- Sta: 1029  
Name: PL-LC3-2D-55  
AEP 1:20: 41.5 m  
AEP 1:100: 41.6 m  
2D Annotation
- SEA-32  
AEP 1:20: 38.2 m  
AEP 1:100: 38.4 m
- X Coastal Water Level
- 1:20 Year Flood Zone
- 100 Year Flood Zone
- River/Creek Centreline
- 5 m LiDAR Contour
- Limit of Mapping
- Placentia Flood Wall
- Limit of 2D Modelling
- Modelled Bridge
- Modelled Culvert
- Water Survey of Canada Gauge

NOTES:

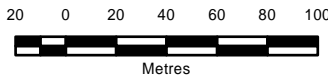

- Imagery is supplied by the Government of Newfoundland and Labrador. (Capture date: 2020)
- Topography shown was developed by KGS Group from the HRDEM from Natural Resources Canada (NRCAN). (Capture date: June and July, 2020)
- Annotation not shown for all cross sections for clarity.
- Levels marked N/A are dry.



SCALE: 1:3,000 METRIC 11"x17"

All units are metric and in metres unless otherwise specified.  
Horizontal Projection: North American Datum 1983 CSRS (NAD83). Modified Transverse Mercator Projection (MTM) Zone 1. Elevations are in metres above sea level (MSL). Canadian Geodetic Vertical Datum 2013 (CGVD2013).

➡

0	22/09/30	ISSUED WITH FINAL REPORT	ALW	DSB			
NO.	YYMMDD	DESCRIPTION	ISSUED BY	CHECK BY			
REVISIONS / ISSUE							
							
CLIMATE CHANGE FLOOD RISK MAPPING STUDY FOR PLACENTIA, CARBONEAR, VICTORIA AND SALMON COVE							
CURRENT CLIMATE AND CURRENT DEVELOPMENT CONDITION (CC-CD)							
AEP FLOOD ZONE - PL-53							
SEPTEMBER 2022		FIGURE 3.2		REV: 0			







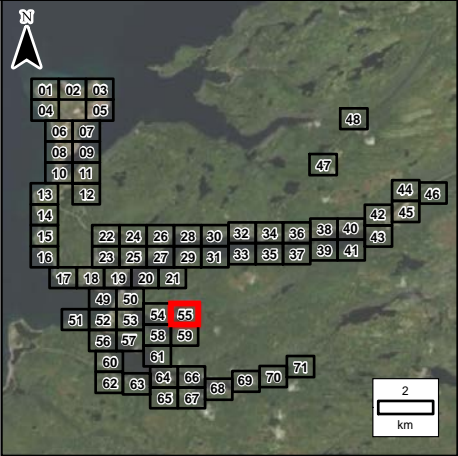
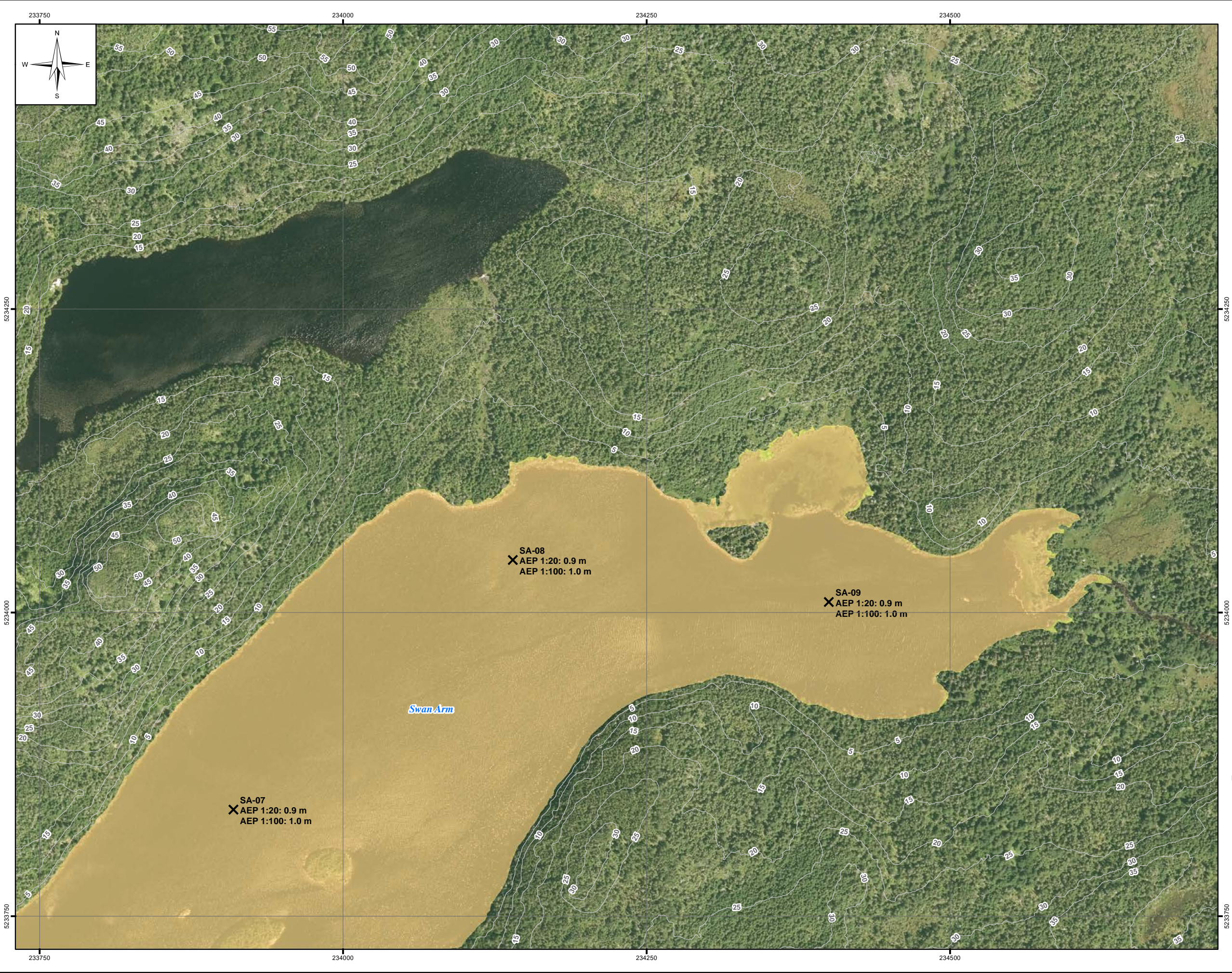



**LEGEND:**

- Stn: 771 (RAS: 771)  
Name: PL-LC3-48  
AEP 1:20: 38.2 m  
AEP 1:100: 38.4 m
- Cross Section
- Stn: 1029  
Name: PL-LC3-2D-55  
AEP 1:20: 41.5 m  
AEP 1:100: 41.6 m
- 2D Annotation
- SEA-32  
AEP 1:20: 38.2 m  
AEP 1:100: 38.4 m
- Coastal Water Level
- 1:20 Year Flood Zone
- 100 Year Flood Zone
- River/Creek Centreline
- 5 m LiDAR Contour
- Limit of Mapping
- Placentia Flood Wall
- Limit of 2D Modelling
- Modelled Bridge
- Modelled Culvert
- Water Survey of Canada Gauge

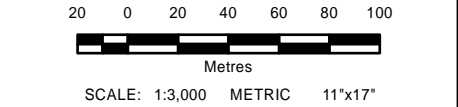
- NOTES:**
- Imagery is supplied by the Government of Newfoundland and Labrador. (Capture date: 2020)
  - Topography shown was developed by KGS Group from the HRDEM from Natural Resources Canada (NRCAN). (Capture date: June and July, 2020)
  - Annotation not shown for all cross sections for clarity.
  - Levels marked N/A are dry.



All units are metric and in metres unless otherwise specified.  
Horizontal Projection: North American Datum 1983 CSRS (NAD83). Modified Transverse Mercator Projection (MTM)  
Zone 1. Elevations are in metres above sea level (MSL).  
Canadian Geodetic Vertical Datum 2013 (CGVD2013).

0	22/09/30	ISSUED WITH FINAL REPORT	ALW	DSB			
NO.	YYMM/DD	DESCRIPTION	ISSUED BY	CHECK BY			
REVISIONS / ISSUE							
							
CLIMATE CHANGE FLOOD RISK MAPPING STUDY FOR PLACENTIA, CARBONEAR, VICTORIA AND SALMON COVE							
CURRENT CLIMATE AND CURRENT DEVELOPMENT CONDITION (CC-CD) AEP FLOOD ZONE - PL-55							
SEPTEMBER 2022		FIGURE 3.2		REV: 0			



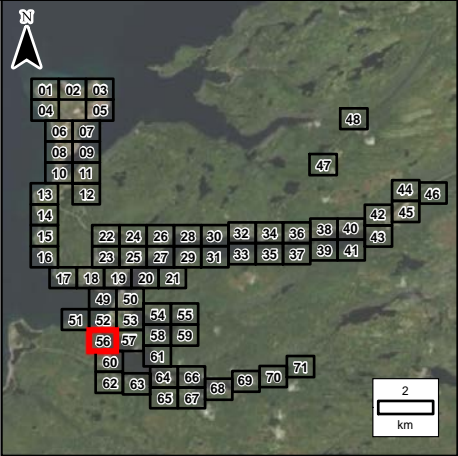
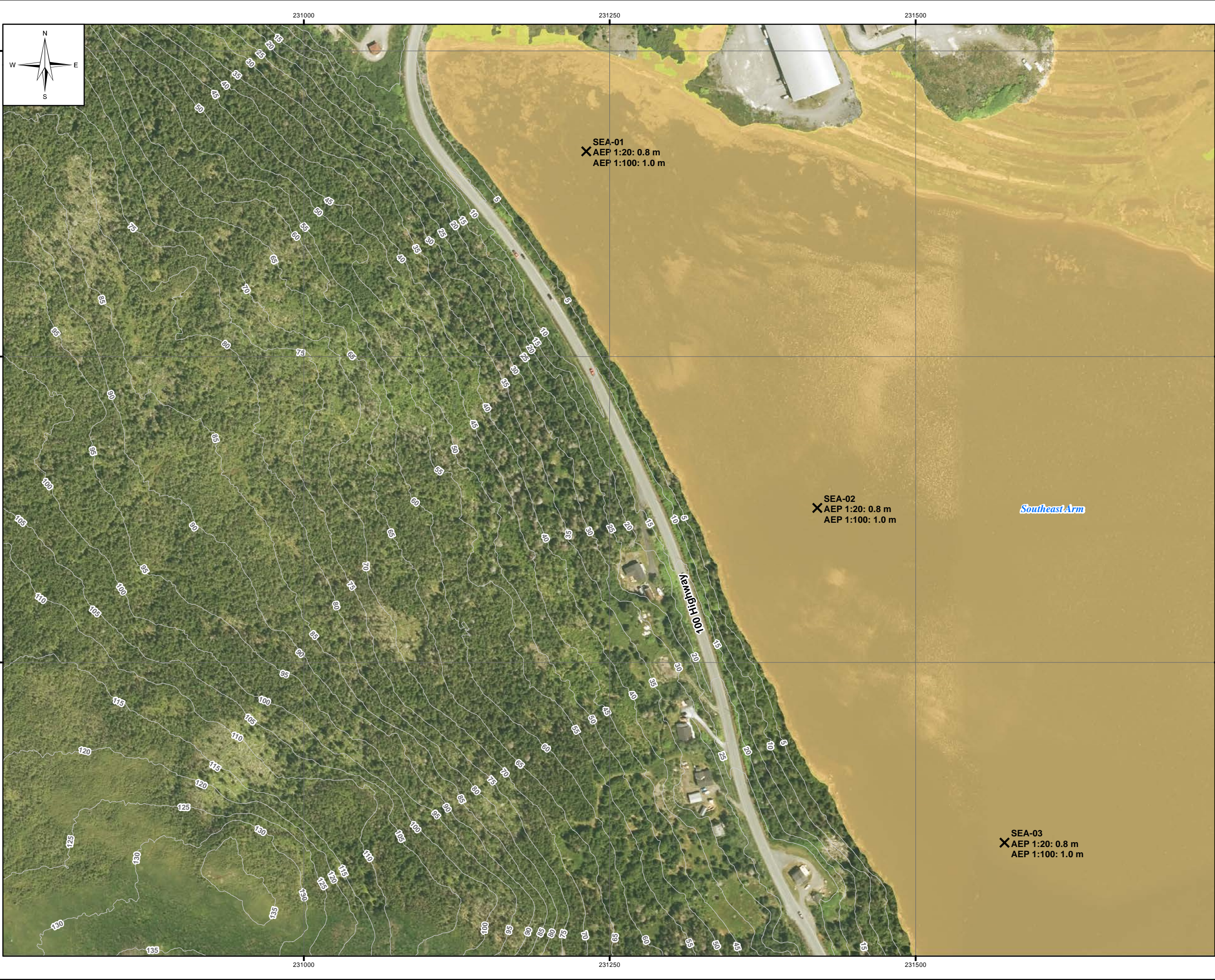

LEGEND:

- Sta: 771 (RAS: 771)  
Name: PL-LC3-48  
AEP 1:20: 38.2 m  
AEP 1:100: 38.4 m  
Cross Section
- Sta: 1029  
Name: PL-LC3-2D-55  
AEP 1:20: 41.5 m  
AEP 1:100: 41.6 m  
2D Annotation
- SEA-32  
AEP 1:20: 38.2 m  
AEP 1:100: 38.4 m
- Coastal Water Level
- 1:20 Year Flood Zone
- 100 Year Flood Zone
- River/Creek Centreline
- 5 m LiDAR Contour
- Limit of Mapping
- Placentia Flood Wall
- Limit of 2D Modelling
- Modelled Bridge
- Modelled Culvert
- Water Survey of Canada Gauge

NOTES:



- Imagery is supplied by the Government of Newfoundland and Labrador. (Capture date: 2020)
- Topography shown was developed by KGS Group from the HRDEM from Natural Resources Canada (NRCAN). (Capture date: June and July, 2020)
- Annotation not shown for all cross sections for clarity.
- Levels marked N/A are dry.



SCALE: 1:3,000 METRIC 11"x17"

All units are metric and in metres unless otherwise specified.  
Horizontal Projection: North American Datum 1983 CSRS (NAD83). Modified Transverse Mercator Projection (MTM)  
Zone 1. Elevations are in metres above sea level (MSL).  
Canadian Geodetic Vertical Datum 2013 (CGVD2013).

➡

0	22/09/30	ISSUED WITH FINAL REPORT	ALW	DSB
NO.	YYMMDD	DESCRIPTION	ISSUED BY	CHECK BY
REVISIONS / ISSUE				
				
CLIMATE CHANGE FLOOD RISK MAPPING STUDY FOR PLACENTIA, CARBONEAR, VICTORIA AND SALMON COVE				
CURRENT CLIMATE AND CURRENT DEVELOPMENT CONDITION (CC-CD)				
AEP FLOOD ZONE - PL-56				
SEPTEMBER 2022		FIGURE 3.2		REV: 0



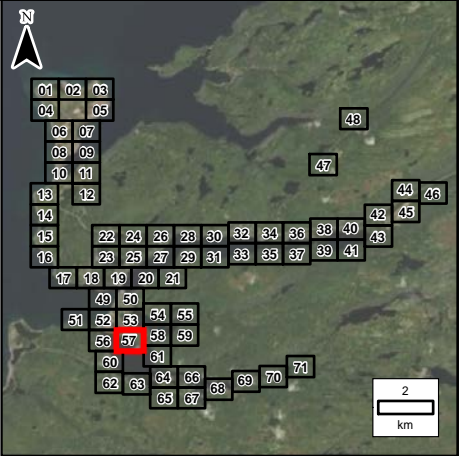
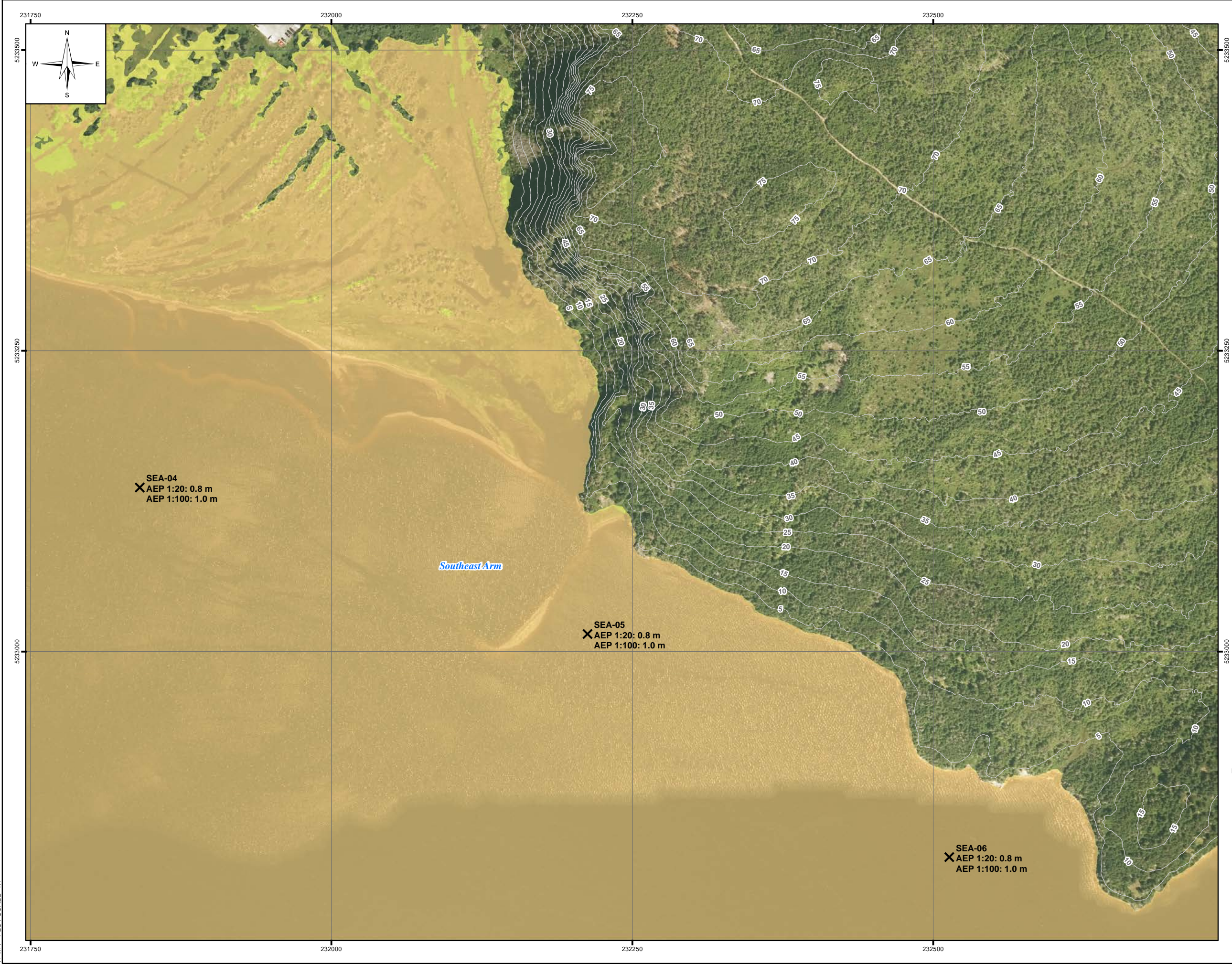

LEGEND:

- Sta: 771 (RAS: 771)  
Name: PL-LC3-48  
AEP 1:20: 38.2 m  
AEP 1:100: 38.4 m  
Cross Section
- Sta: 1029  
Name: PL-LC3-2D-55  
AEP 1:20: 41.5 m  
AEP 1:100: 41.6 m  
2D Annotation
- SEA-32  
AEP 1:20: 38.2 m  
AEP 1:100: 38.4 m
- Coastal Water Level
- 1:20 Year Flood Zone
- 100 Year Flood Zone
- River/Creek Centreline
- 5 m LiDAR Contour
- Limit of Mapping
- Placentia Flood Wall
- Limit of 2D Modelling
- Modelled Bridge
- Modelled Culvert
- Water Survey of Canada Gauge

NOTES:

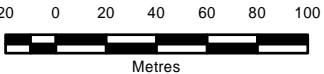

- Imagery is supplied by the Government of Newfoundland and Labrador. (Capture date: 2020)
- Topography shown was developed by KGS Group from the HRDEM from Natural Resources Canada (NRCAN). (Capture date: June and July, 2020)
- Annotation not shown for all cross sections for clarity.
- Levels marked N/A are dry.



SCALE: 1:3,000 METRIC 11"x17"

All units are metric and in metres unless otherwise specified.  
Horizontal Projection: North American Datum 1983 CSRS (NAD83), Modified Transverse Mercator Projection (MTM) Zone 1. Elevations are in metres above sea level (MSL). Canadian Geodetic Vertical Datum 2013 (CGVD2013).

➡

0	22/09/30	ISSUED WITH FINAL REPORT	ALW	DSB			
NO.	YYMMDD	DESCRIPTION	ISSUED BY	CHECK BY			
REVISIONS / ISSUE							
							
CLIMATE CHANGE FLOOD RISK MAPPING STUDY FOR PLACENTIA, CARBONEAR, VICTORIA AND SALMON COVE							
CURRENT CLIMATE AND CURRENT DEVELOPMENT CONDITION (CC-CD)							
AEP FLOOD ZONE - PL-57							
SEPTEMBER 2022		FIGURE 3.2		REV: 0			



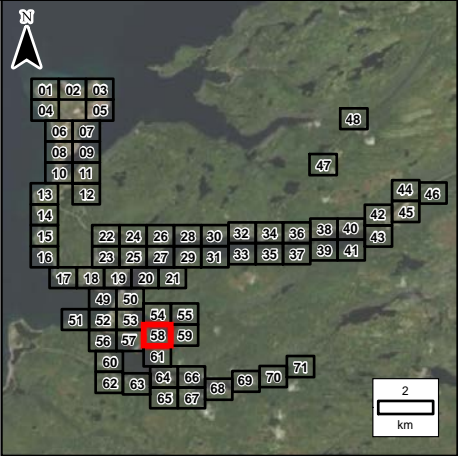
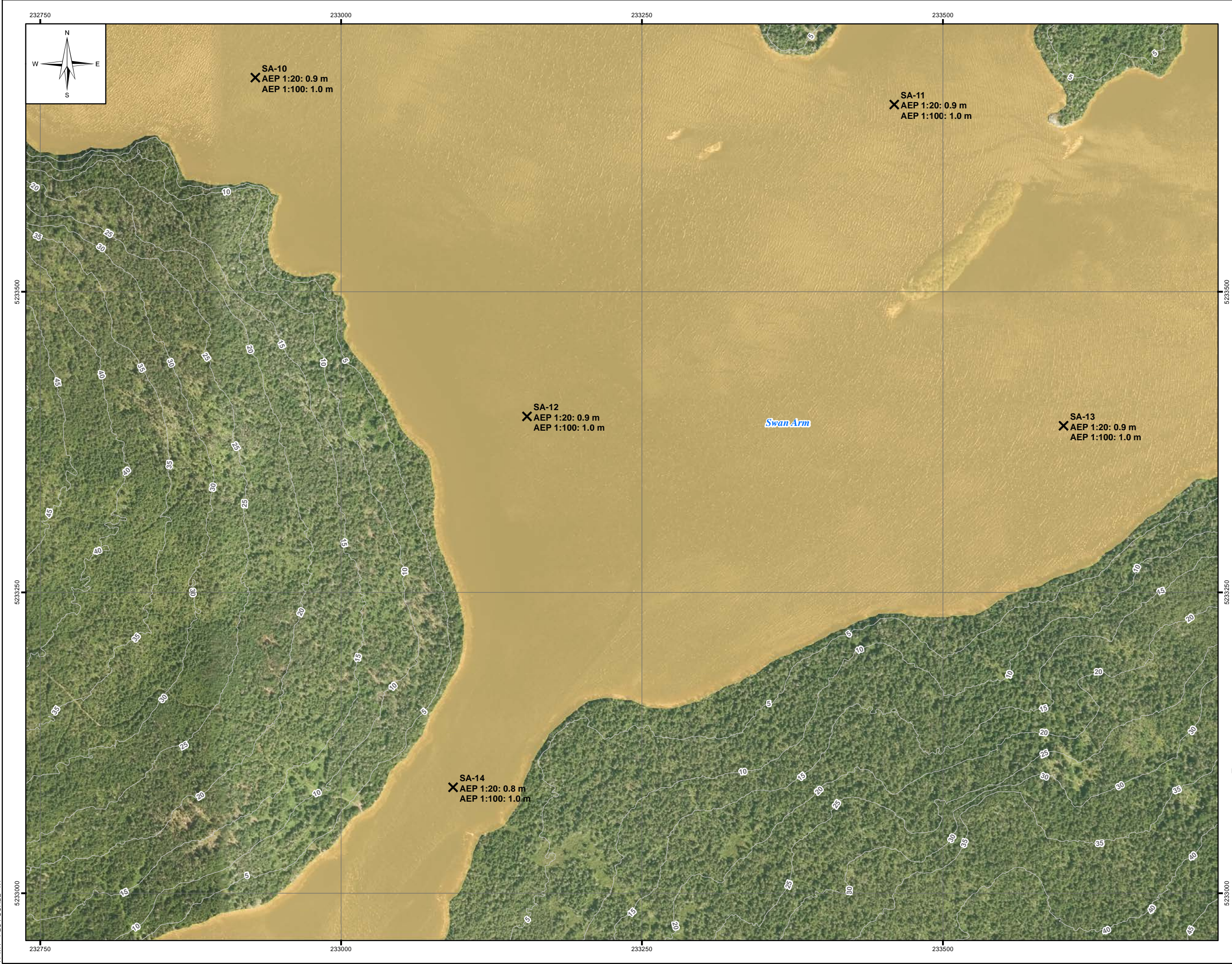

LEGEND:

- Str: 771 (RAS: 771)  
Name: PL-LC3-48  
AEP 1:20: 38.2 m  
AEP 1:100: 38.4 m  
Cross Section
- Str: 1029  
Name: PL-LC3-2D-55  
AEP 1:20: 41.5 m  
AEP 1:100: 41.6 m  
2D Annotation
- SEA-32  
AEP 1:20: 38.2 m  
AEP 1:100: 38.4 m
- Coastal Water Level
- 1:20 Year Flood Zone
- 100 Year Flood Zone
- River/Creek Centreline
- 5 m LiDAR Contour
- Limit of Mapping
- Placentia Flood Wall
- Limit of 2D Modelling
- Modelled Bridge
- Modelled Culvert
- Water Survey of Canada Gauge

NOTES:



- Imagery is supplied by the Government of Newfoundland and Labrador. (Capture date: 2020)
- Topography shown was developed by KGS Group from the HRDEM from Natural Resources Canada (NRCAN). (Capture date: June and July, 2020)
- Annotation not shown for all cross sections for clarity.
- Levels marked N/A are dry.



SCALE: 1:3,000 METRIC 11"x17"

All units are metric and in metres unless otherwise specified.  
Horizontal Projection: North American Datum 1983 CSRS (NAD83). Modified Transverse Mercator Projection (MTM) Zone 1. Elevations are in metres above sea level (MSL). Canadian Geodetic Vertical Datum 2013 (CGVD2013).

➡

0	22/09/30	ISSUED WITH FINAL REPORT	ALW	DSB
NO.	YYMMDD	DESCRIPTION	ISSUED BY	CHECK BY
REVISIONS / ISSUE				
				
CLIMATE CHANGE FLOOD RISK MAPPING STUDY FOR PLACENTIA, CARBONEAR, VICTORIA AND SALMON COVE				
CURRENT CLIMATE AND CURRENT DEVELOPMENT CONDITION (CC-CD) AEP FLOOD ZONE - PL-58				
SEPTEMBER 2022		FIGURE 3.2		REV: 0



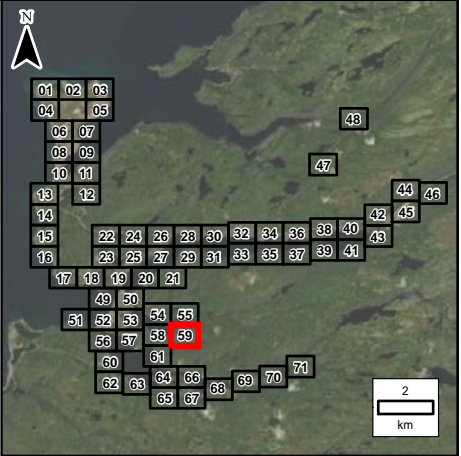
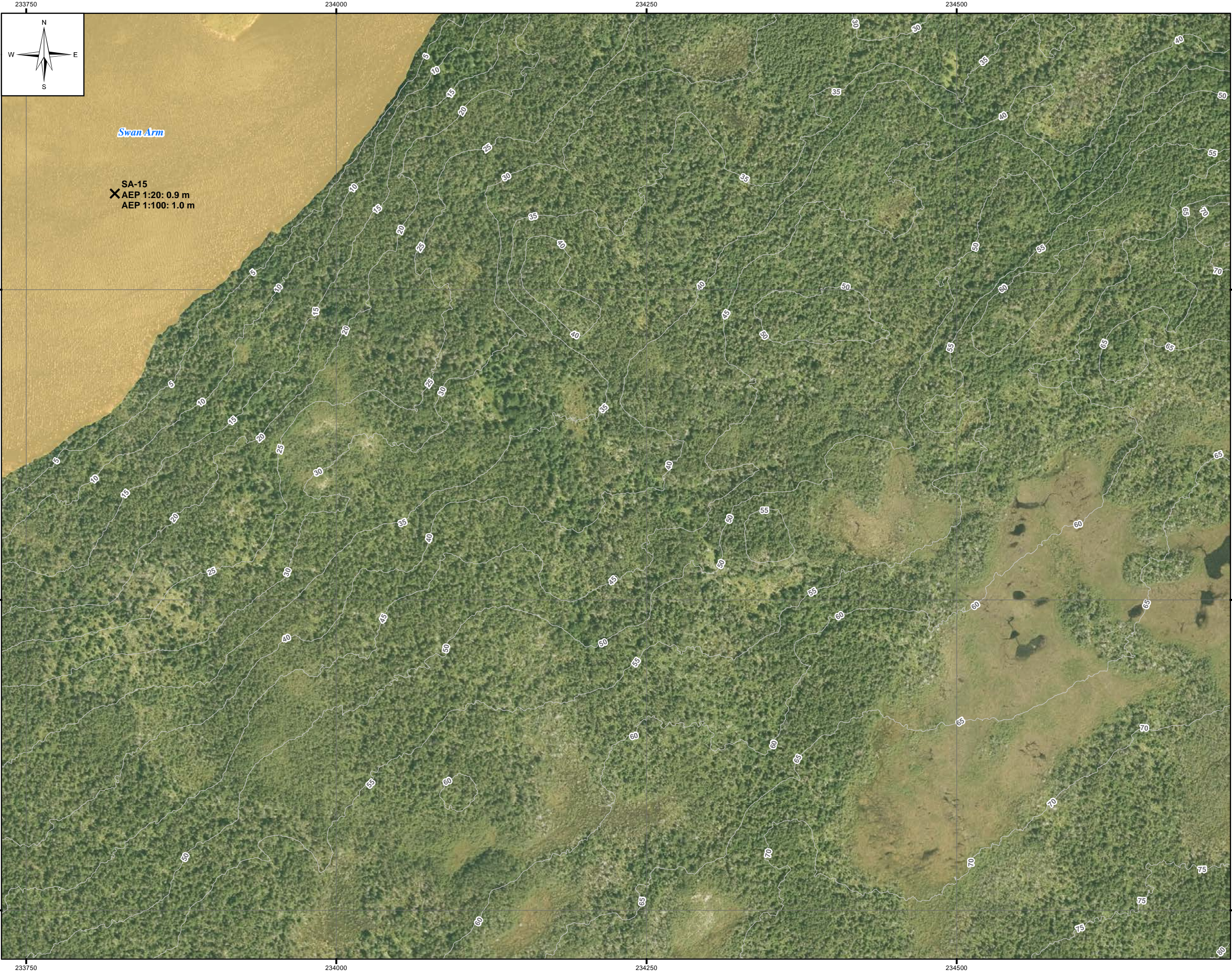

LEGEND:

- Sta: 771 (RAS: 771)  
Name: PL-LC3-48  
AEP 1:20: 38.2 m  
AEP 1:100: 38.4 m
- Cross Section
- Sta: 1029  
Name: PL-LC3-2D-55  
AEP 1:20: 41.5 m  
AEP 1:100: 41.6 m
- 2D Annotation
- SEA-32  
AEP 1:20: 38.2 m  
AEP 1:100: 38.4 m
- Coastal Water Level
- 1:20 Year Flood Zone
- 100 Year Flood Zone
- River/Creek Centreline
- 5 m LiDAR Contour
- Limit of Mapping
- Placentia Flood Wall
- Limit of 2D Modelling
- Modelled Bridge
- Modelled Culvert
- Water Survey of Canada Gauge

NOTES:

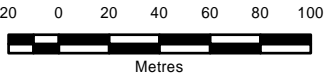

- Imagery is supplied by the Government of Newfoundland and Labrador. (Capture date: 2020)
- Topography shown was developed by KGS Group from the HRDEM from Natural Resources Canada (NRCAN). (Capture date: June and July, 2020)
- Annotation not shown for all cross sections for clarity.
- Levels marked N/A are dry.



SCALE: 1:3,000 METRIC 11"x17"

All units are metric and in metres unless otherwise specified.  
Horizontal Projection: North American Datum 1983 CSRS (NAD83). Modified Transverse Mercator Projection (MTM) Zone 1. Elevations are in metres above sea level (MSL). Canadian Geodetic Vertical Datum 2013 (CGVD2013).

➡

0	22/09/30	ISSUED WITH FINAL REPORT	ALW	DSB			
NO.	YYMMDD	DESCRIPTION	ISSUED BY	CHECK BY			
REVISIONS / ISSUE							
							
CLIMATE CHANGE FLOOD RISK MAPPING STUDY FOR PLACENTIA, CARBONEAR, VICTORIA AND SALMON COVE							
CURRENT CLIMATE AND CURRENT DEVELOPMENT CONDITION (CC-CD) AEP FLOOD ZONE - PL-59							
SEPTEMBER 2022		FIGURE 3.2		REV: 0			







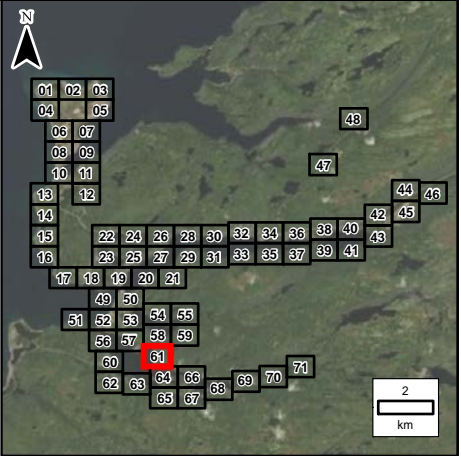
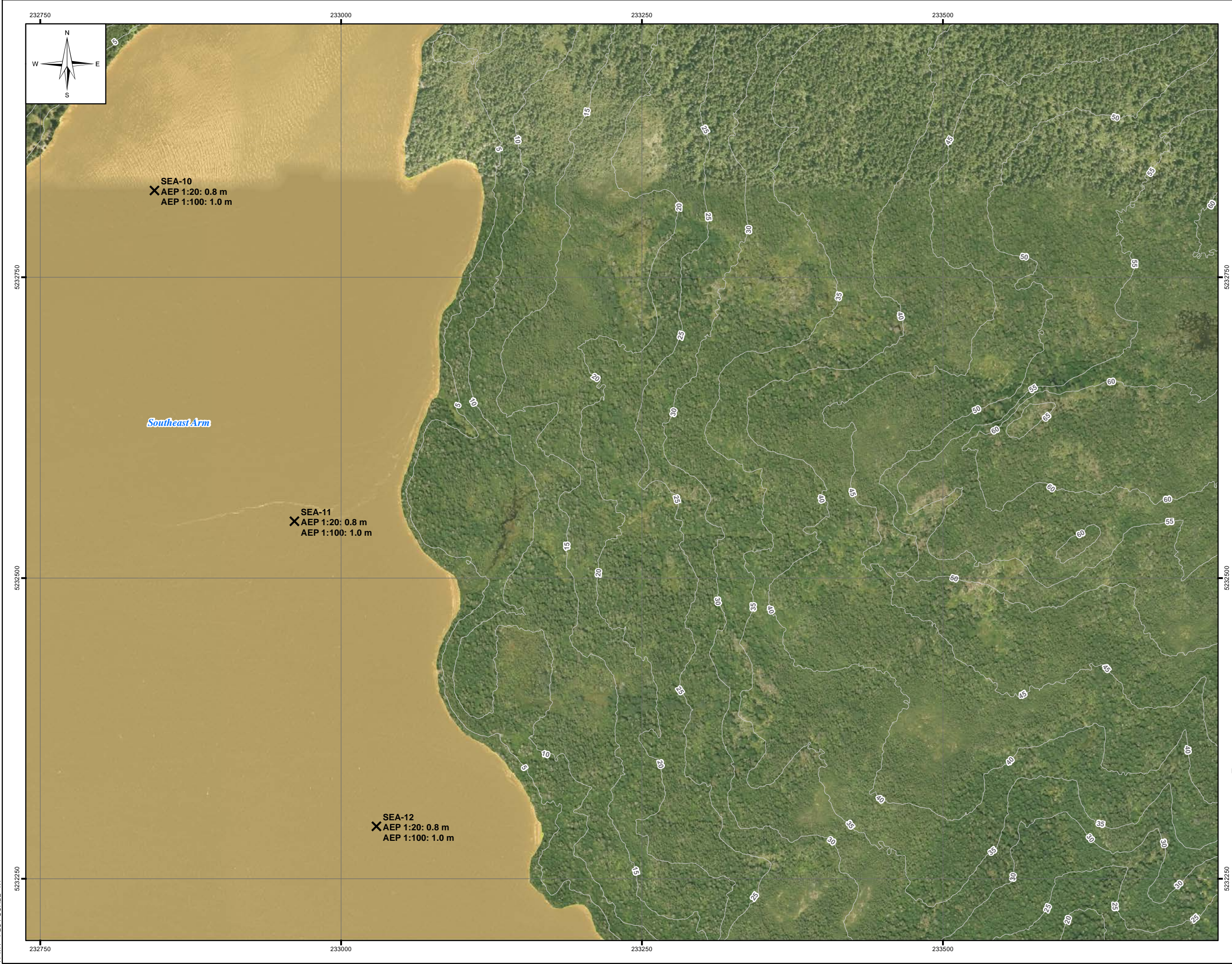

LEGEND:

- Stn: 771 (RAS: 771)  
Name: PL-LC3-48  
AEP 1:20: 38.2 m  
AEP 1:100: 38.4 m
- Cross Section
- Stn: 1029  
Name: PL-LC3-2D-55  
AEP 1:20: 41.5 m  
AEP 1:100: 41.6 m
- 2D Annotation
- SEA-32  
AEP 1:20: 38.2 m  
AEP 1:100: 38.4 m
- Coastal Water Level
- 1:20 Year Flood Zone
- 100 Year Flood Zone
- River/Creek Centreline
- 5 m LiDAR Contour
- Limit of Mapping
- Placentia Flood Wall
- Limit of 2D Modelling
- Modelled Bridge
- Modelled Culvert
- Water Survey of Canada Gauge

NOTES:

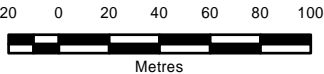

- Imagery is supplied by the Government of Newfoundland and Labrador. (Capture date: 2020)
- Topography shown was developed by KGS Group from the HRDEM from Natural Resources Canada (NRCAN). (Capture date: June and July, 2020)
- Annotation not shown for all cross sections for clarity.
- Levels marked N/A are dry.



SCALE: 1:3,000 METRIC 11"x17"

All units are metric and in metres unless otherwise specified.  
Horizontal Projection: North American Datum 1983 CSRS (NAD83). Modified Transverse Mercator Projection (MTM)  
Zone 1. Elevations are in metres above sea level (MSL).  
Canadian Geodetic Vertical Datum 2013 (CGVD2013).

➡

0	22/09/30	ISSUED WITH FINAL REPORT	ALW	DSB
NO.	YYMMDD	DESCRIPTION	ISSUED BY	CHECK BY
REVISIONS / ISSUE				
				
CLIMATE CHANGE FLOOD RISK MAPPING STUDY FOR PLACENTIA, CARBONEAR, VICTORIA AND SALMON COVE				
CURRENT CLIMATE AND CURRENT DEVELOPMENT CONDITION (CC-CD) AEP FLOOD ZONE - PL-61				
SEPTEMBER 2022		FIGURE 3.2		REV: 0







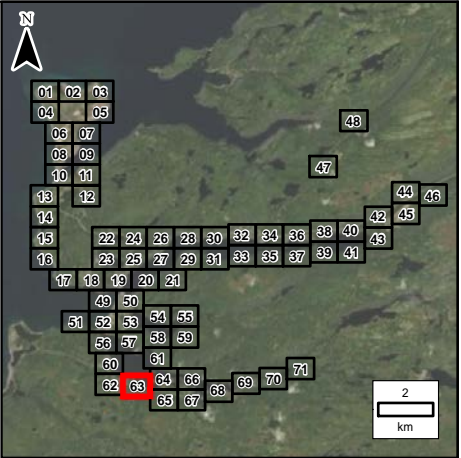

**LEGEND:**

- Stn: 771 (RAS: 771)  
Name: PL-LC3-48  
AEP 1:20: 38.2 m  
AEP 1:100: 38.4 m  
Cross Section
- Stn: 1029  
Name: PL-LC3-2D-55  
AEP 1:20: 41.5 m  
AEP 1:100: 41.6 m  
2D Annotation
- SEA-32  
AEP 1:20: 38.2 m  
AEP 1:100: 38.4 m
- Coastal Water Level
- 1:20 Year Flood Zone
- 100 Year Flood Zone
- River/Creek Centreline
- 5 m LiDAR Contour
- Limit of Mapping
- Placentia Flood Wall
- Limit of 2D Modelling
- Modelled Bridge
- Modelled Culvert
- Water Survey of Canada Gauge

**NOTES:**

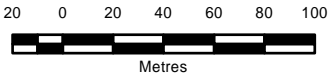

- Imagery is supplied by the Government of Newfoundland and Labrador. (Capture date: 2020)
- Topography shown was developed by KGS Group from the HRDEM from Natural Resources Canada (NRCAN). (Capture date: June and July, 2020)
- Annotation not shown for all cross sections for clarity.
- Levels marked N/A are dry.



SCALE: 1:3,000 METRIC 11"x17"

All units are metric and in metres unless otherwise specified.  
Horizontal Projection: North American Datum 1983 CSRS (NAD83), Modified Transverse Mercator Projection (MTM) Zone 1. Elevations are in metres above sea level (MSL).  
Canadian Geodetic Vertical Datum 2013 (CGVD2013).

➡

0	22/09/30	ISSUED WITH FINAL REPORT	ALW	DSB			
NO.	YYMMDD	DESCRIPTION	ISSUED BY	CHECK BY			
REVISIONS / ISSUE							
							
CLIMATE CHANGE FLOOD RISK MAPPING STUDY FOR PLACENTIA, CARBONEAR, VICTORIA AND SALMON COVE							
CURRENT CLIMATE AND CURRENT DEVELOPMENT CONDITION (CC-CD)							
AEP FLOOD ZONE - PL-63							
SEPTEMBER 2022		FIGURE 3.2		REV: 0			



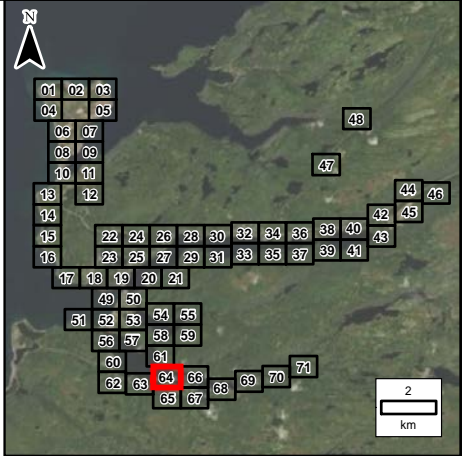
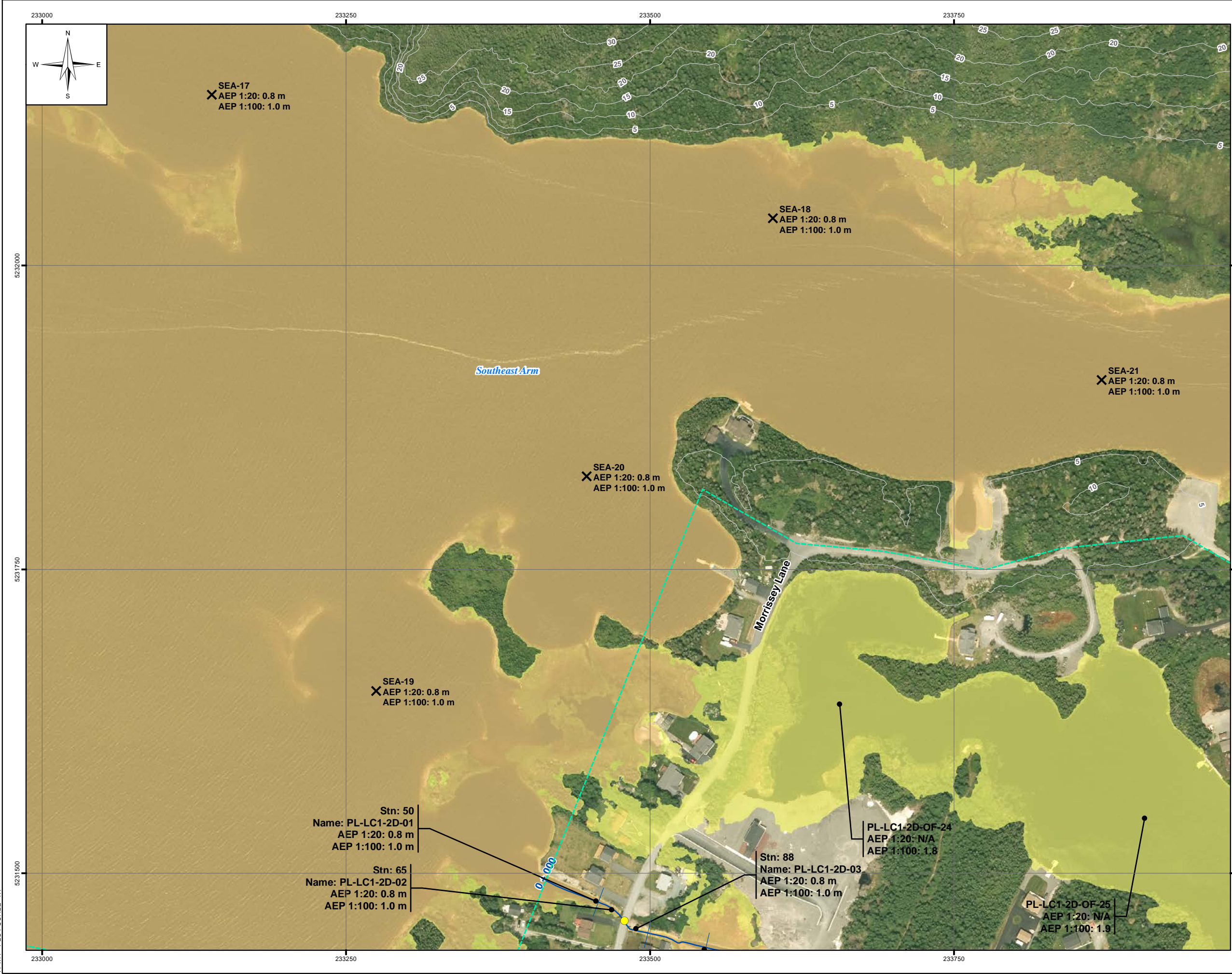

LEGEND:

- Stn: 771 (RAS: 771)  
Name: PL-LC3-48  
AEP 1:20: 38.2 m  
AEP 1:100: 38.4 m
- Cross Section
- Stn: 1029  
Name: PL-LC3-2D-55  
AEP 1:20: 41.5 m  
AEP 1:100: 41.6 m
- 2D Annotation
- SEA-32  
AEP 1:20: 38.2 m  
AEP 1:100: 38.4 m
- X Coastal Water Level
- 1:20 Year Flood Zone
- 100 Year Flood Zone
- River/Creek Centreline
- 5 m LiDAR Contour
- Limit of Mapping
- Placentia Flood Wall
- Limit of 2D Modelling
- Modelled Bridge
- Modelled Culvert
- Water Survey of Canada Gauge

NOTES:

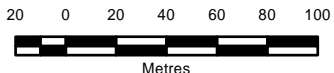

- Imagery is supplied by the Government of Newfoundland and Labrador. (Capture date: 2020)
- Topography shown was developed by KGS Group from the HRDEM from Natural Resources Canada (NRCAN). (Capture date: June and July, 2020)
- Annotation not shown for all cross sections for clarity.
- Levels marked N/A are dry.



SCALE: 1:3,000 METRIC 11"x17"

All units are metric and in metres unless otherwise specified.  
Horizontal Projection: North American Datum 1983 CSRS (NAD83). Modified Transverse Mercator Projection (MTM) Zone 1. Elevations are in metres above sea level (MSL). Canadian Geodetic Vertical Datum 2013 (CGVD2013).

02/01/2000

0	22/09/30	ISSUED WITH FINAL REPORT	ALW	DSB			
NO.	YYMMDD	DESCRIPTION	ISSUED BY	CHECK BY			
REVISIONS / ISSUE							
							
CLIMATE CHANGE FLOOD RISK MAPPING STUDY FOR PLACENTIA, CARBONEAR, VICTORIA AND SALMON COVE							
CURRENT CLIMATE AND CURRENT DEVELOPMENT CONDITION (CC-CD)							
AEP FLOOD ZONE - PL-64							
SEPTEMBER 2022		FIGURE 3.2		REV: 0			



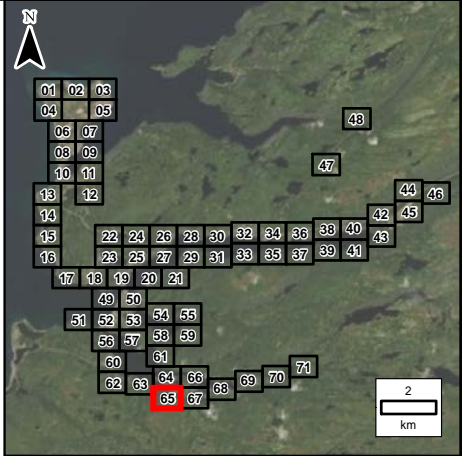
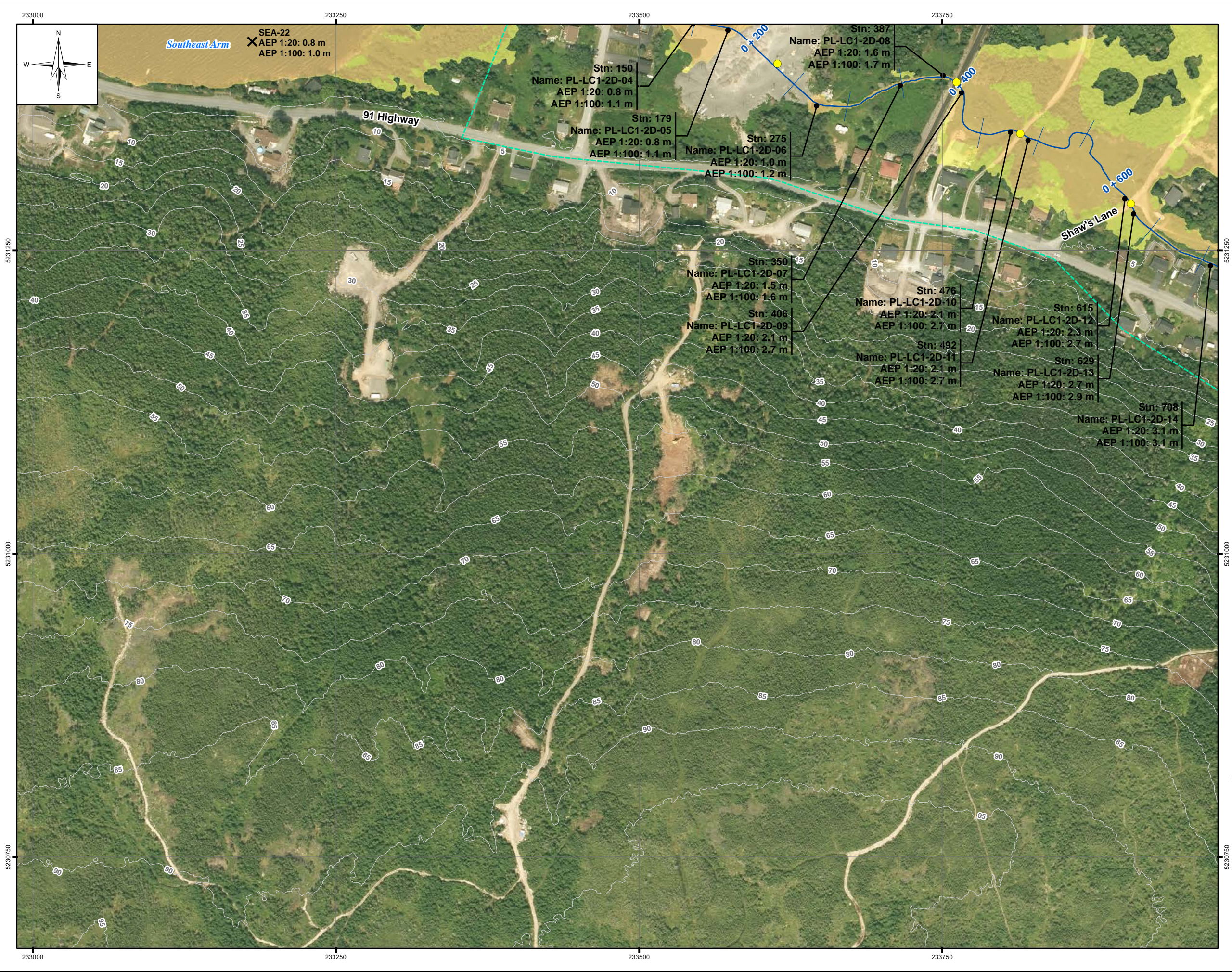

LEGEND:

- Stn: 771 (RAS: 771)  
Name: PL-LC3-48  
AEP 1:20: 38.2 m  
AEP 1:100: 38.4 m  
Cross Section
- Stn: 1029  
Name: PL-LC3-2D-55  
AEP 1:20: 41.5 m  
AEP 1:100: 41.6 m  
2D Annotation
- SEA-32  
AEP 1:20: 38.2 m  
AEP 1:100: 38.4 m
- Coastal Water Level
- 1:20 Year Flood Zone
- 100 Year Flood Zone
- River/Creek Centreline
- 5 m LiDAR Contour
- Limit of Mapping
- Placentia Flood Wall
- Limit of 2D Modelling
- Modelled Bridge
- Modelled Culvert
- Water Survey of Canada Gauge

NOTES:

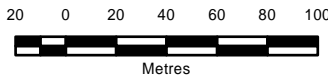

- Imagery is supplied by the Government of Newfoundland and Labrador. (Capture date: 2020)
- Topography shown was developed by KGS Group from the HRDEM from Natural Resources Canada (NRCAN). (Capture date: June and July, 2020)
- Annotation not shown for all cross sections for clarity.
- Levels marked N/A are dry.



SCALE: 1:3,000 METRIC 11"x17"

All units are metric and in metres unless otherwise specified.  
Horizontal Projection: North American Datum 1983 CSRS (NAD83), Modified Transverse Mercator Projection (MTM) Zone 1. Elevations are in metres above sea level (MSL). Canadian Geodetic Vertical Datum 2013 (CGVD2013).

02/30/70

0	22/09/30	ISSUED WITH FINAL REPORT	ALW	DSB			
NO.	YYMMDD	DESCRIPTION	ISSUED BY	CHECK BY			
REVISIONS / ISSUE							
							
CLIMATE CHANGE FLOOD RISK MAPPING STUDY FOR PLACENTIA, CARBONEAR, VICTORIA AND SALMON COVE							
CURRENT CLIMATE AND CURRENT DEVELOPMENT CONDITION (CC-CD)							
AEP FLOOD ZONE - PL-65							
SEPTEMBER 2022		FIGURE 3.2		REV: 0			







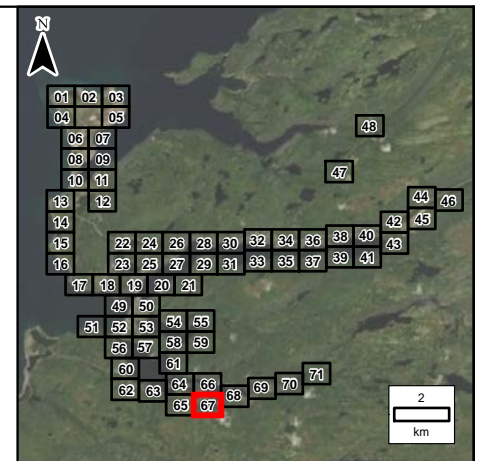
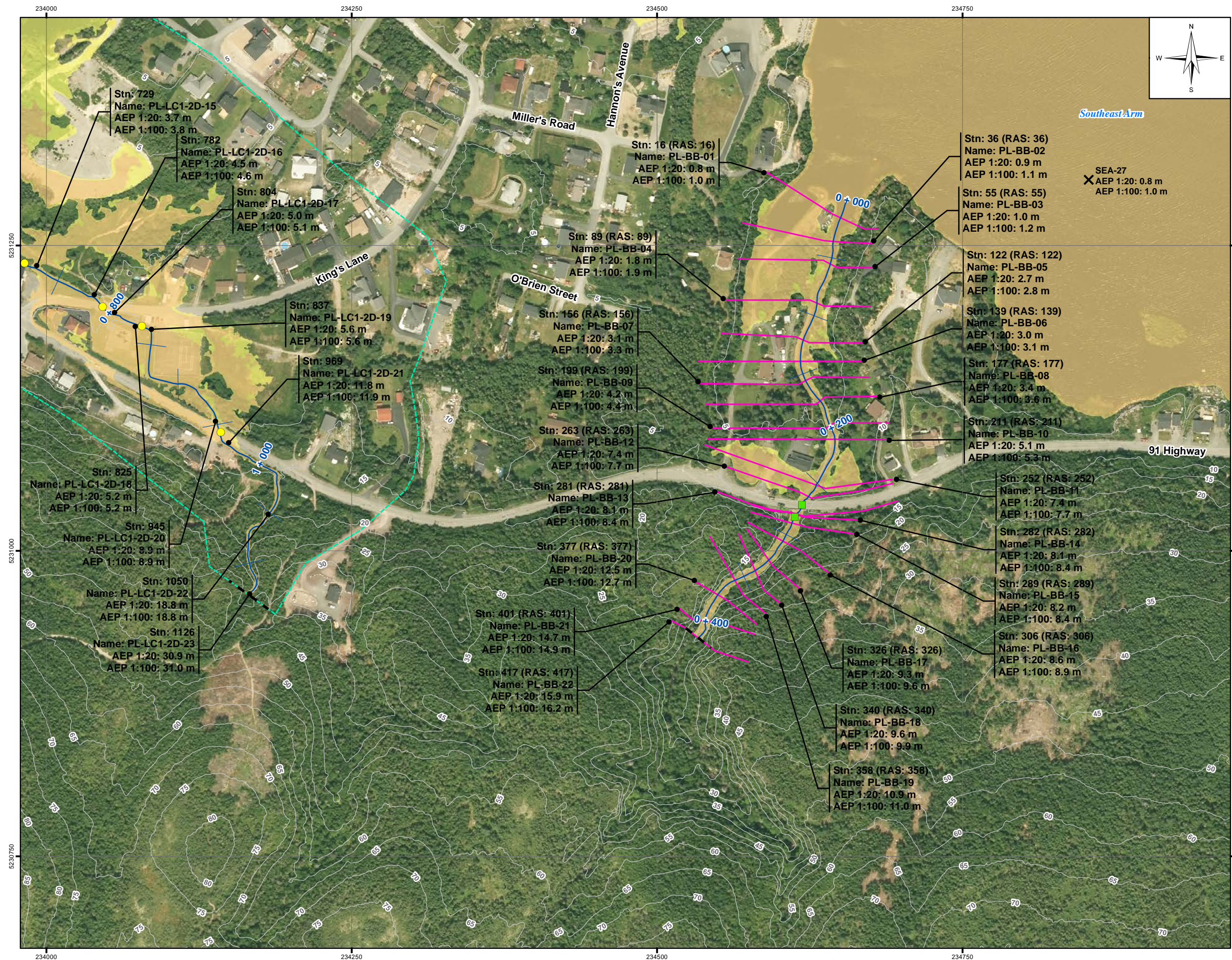

LEGEND:

- Stn: 771 (RAS: 771)  
 Name: PL-LC3-48  
 AEP 1:20: 38.2 m  
 AEP 1:100: 38.4 m

**Cross Section**

Stn: 1029  
 Name: PL-LC3-2D-55  
 AEP 1:20: 41.5 m  
 AEP 1:100: 41.6 m

**2D Annotation**

SEA-32  
 AEP 1:20: 38.2 m  
 AEP 1:100: 38.4 m

✕ Coastal Water Level  
 🟠 1:20 Year Flood Zone  
 🟡 100 Year Flood Zone  
 🌊 River/Creek Centreline  
 — 5 m LiDAR Contour  
 — — Limit of Mapping  
 🟤 Placentia Flood Wall  
 🟦 Limit of 2D Modelling  
 🟩 Modelled Bridge  
 🟡 Modelled Culvert  
 🟦 Water Survey of Canada Gauge

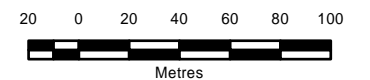

NOTES:

1. Imagery is supplied by the Government of Newfoundland and Labrador. (Capture date: 2020)
2. Topography shown was developed by KGS Group from the HRDEM from Natural Resources Canada (NRCAN). (Capture date: June and July, 2020)
3. Annotation not shown for all cross sections for clarity.
4. Levels marked N/A are dry.



SCALE: 1:3,000    METRIC    11"x17"

All units are metric and in metres unless otherwise specified.  
Horizontal Projection: North American Datum 1983 CSRS (NAD83). Modified Transverse Mercator projection (MTM)  
Zone 1. Elevations are in metres above sea level (MSL).  
Canadian Geodetic Vertical Datum 2013 (CGVD2013).

0	22/09/30	ISSUED WITH FINAL REPORT		ALW	DSB
NO.	YYMMDD	DESCRIPTION		ISSUED BY	CHECK BY
REVISIONS / ISSUE					
					
CLIMATE CHANGE FLOOD RISK MAPPING STUDY FOR PLACENTIA, CARBONEAR, VICTORIA AND SALMON COVE					
CURRENT CLIMATE AND CURRENT DEVELOPMENT CONDITION (CC-CD) AEP FLOOD ZONE - PL-67					
SEPTEMBER 2022		FIGURE 3.2		REV: 0	



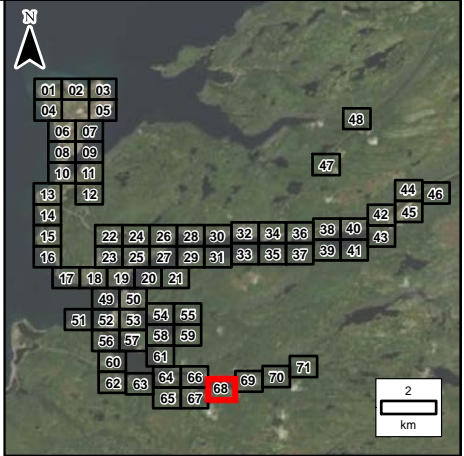
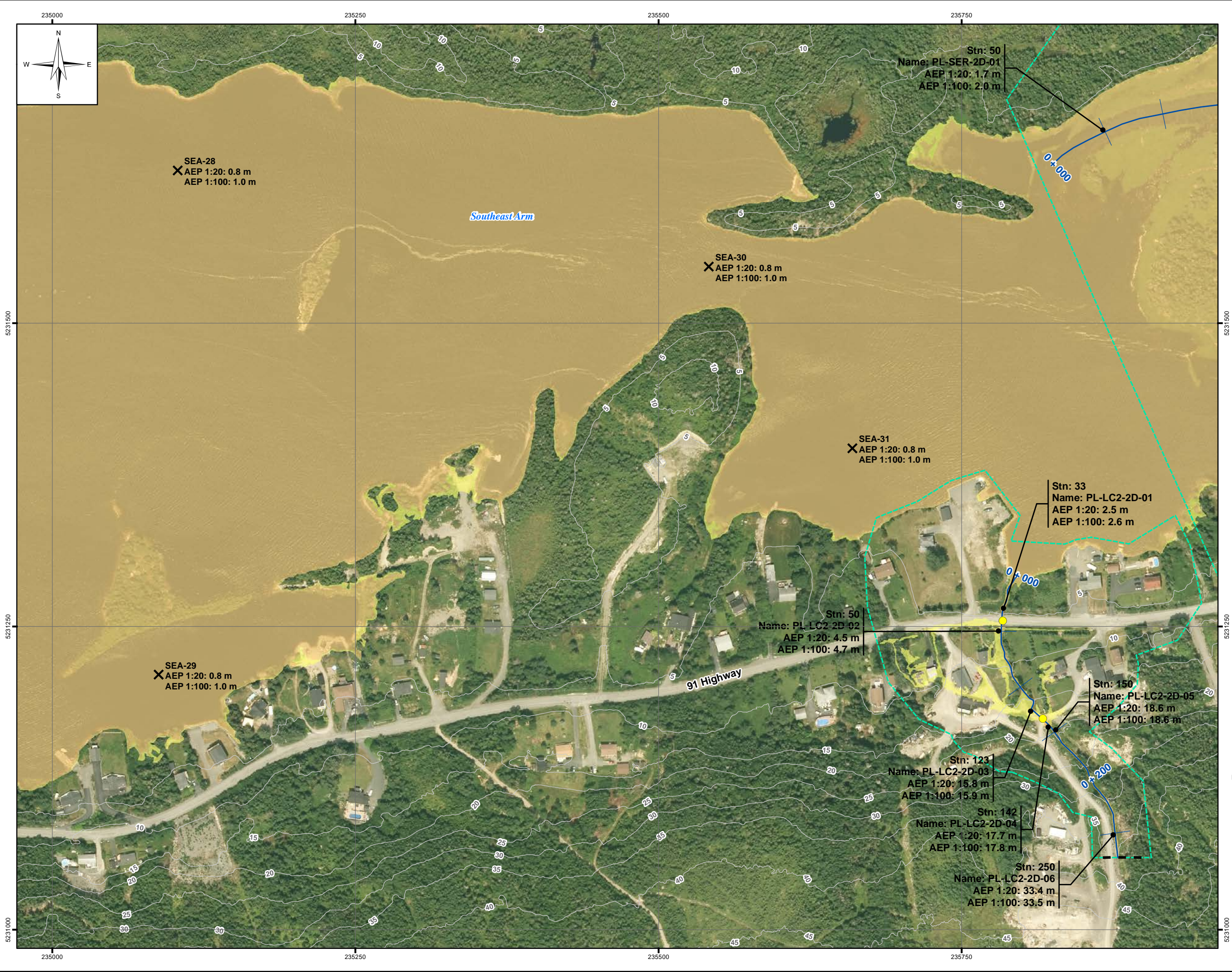

LEGEND:

- Stn: 771 (RAS: 771)  
Name: PL-LC3-48  
AEP 1:20: 38.2 m  
AEP 1:100: 38.4 m  
Cross Section
- Stn: 1029  
Name: PL-LC3-2D-55  
AEP 1:20: 41.5 m  
AEP 1:100: 41.6 m  
2D Annotation
- SEA-32  
AEP 1:20: 38.2 m  
AEP 1:100: 38.4 m  
Coastal Water Level
- 1:20 Year Flood Zone
- 100 Year Flood Zone
- River/Creek Centreline
- 5 m LiDAR Contour
- Limit of Mapping
- Placentia Flood Wall
- Limit of 2D Modelling
- Modelled Bridge
- Modelled Culvert
- Water Survey of Canada Gauge

NOTES:

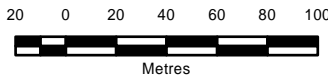

- Imagery is supplied by the Government of Newfoundland and Labrador. (Capture date: 2020)
- Topography shown was developed by KGS Group from the HRDEM from Natural Resources Canada (NRCAN). (Capture date: June and July, 2020)
- Annotation not shown for all cross sections for clarity.
- Levels marked N/A are dry.



SCALE: 1:3,000 METRIC 11"x17"

All units are metric and in metres unless otherwise specified.  
Horizontal Projection: North American Datum 1983 CSRS (NAD83). Modified Transverse Mercator Projection (MTM) Zone 1. Elevations are in metres above sea level (MSL). Canadian Geodetic Vertical Datum 2013 (CGVD2013).

➡

0	22/09/30	ISSUED WITH FINAL REPORT	ALW	DSB			
NO.	YYMMDD	DESCRIPTION	ISSUED BY	CHECK BY			
REVISIONS / ISSUE							
							
CLIMATE CHANGE FLOOD RISK MAPPING STUDY FOR PLACENTIA, CARBONEAR, VICTORIA AND SALMON COVE							
CURRENT CLIMATE AND CURRENT DEVELOPMENT CONDITION (CC-CD)							
AEP FLOOD ZONE - PL-68							
SEPTEMBER 2022		FIGURE 3.2		REV: 0			



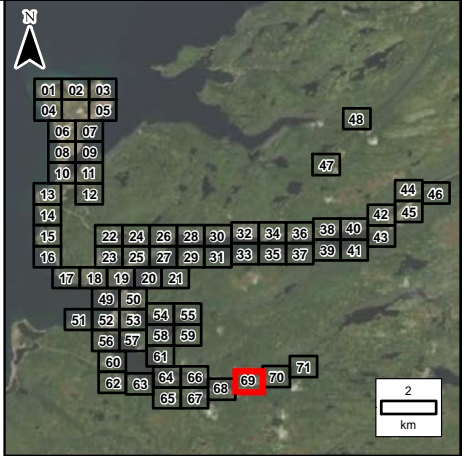
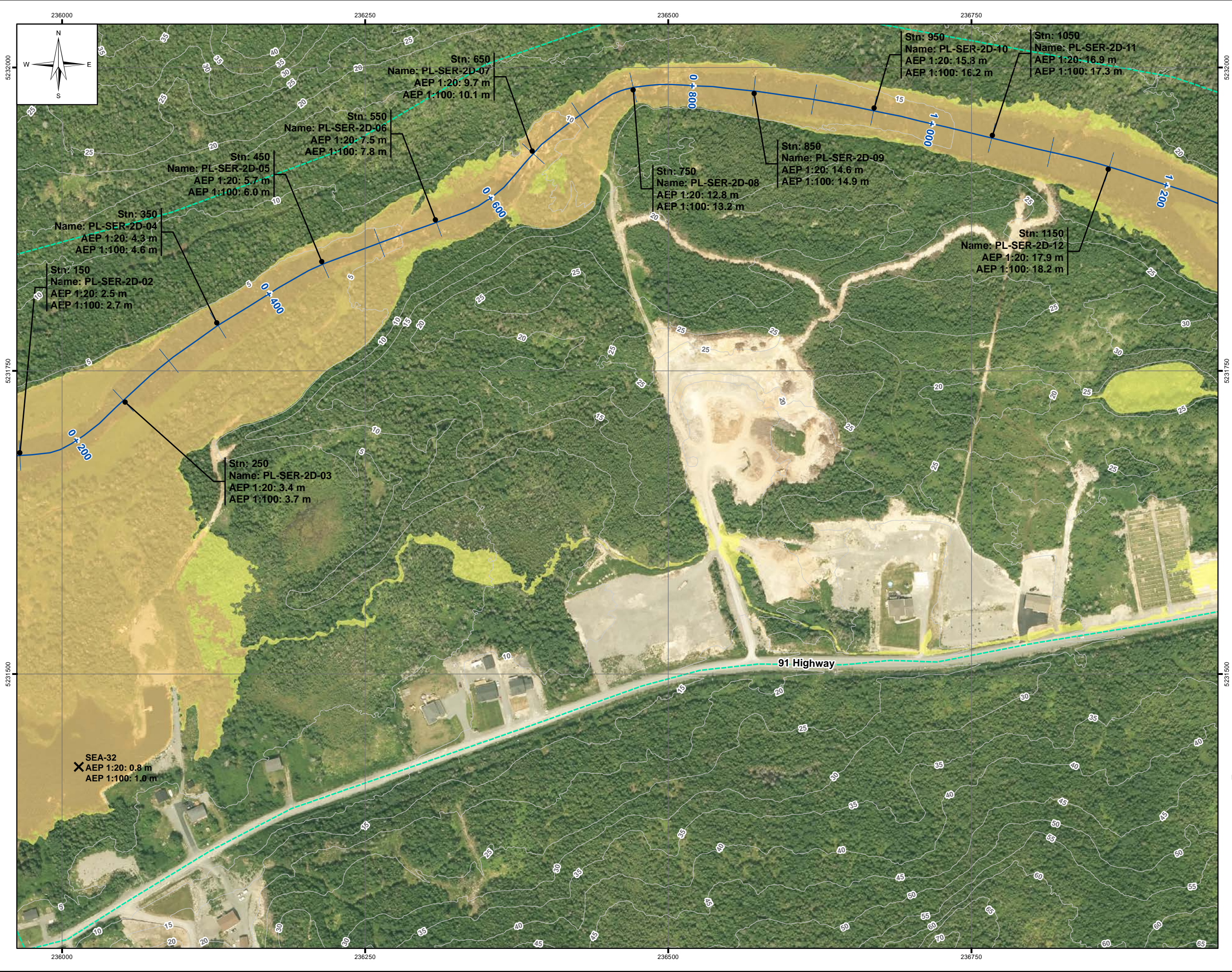

LEGEND:

- Stn: 771 (RAS: 771)  
Name: PL-LC3-48  
AEP 1:20: 38.2 m  
AEP 1:100: 38.4 m
- Cross Section
- Stn: 1029  
Name: PL-LC3-2D-55  
AEP 1:20: 41.5 m  
AEP 1:100: 41.6 m
- 2D Annotation
- SEA-32  
AEP 1:20: 38.2 m  
AEP 1:100: 38.4 m
- Coastal Water Level
- 1:20 Year Flood Zone
- 100 Year Flood Zone
- River/Creek Centreline
- 5 m LiDAR Contour
- Limit of Mapping
- Placentia Flood Wall
- Limit of 2D Modelling
- Modelled Bridge
- Modelled Culvert
- Water Survey of Canada Gauge

NOTES:

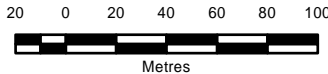

- Imagery is supplied by the Government of Newfoundland and Labrador. (Capture date: 2020)
- Topography shown was developed by KGS Group from the HRDEM from Natural Resources Canada (NRCAN). (Capture date: June and July, 2020)
- Annotation not shown for all cross sections for clarity.
- Levels marked N/A are dry.



SCALE: 1:3,000 METRIC 11"x17"

All units are metric and in metres unless otherwise specified.  
Horizontal Projection: North American Datum 1983 CSRS (NAD83). Modified Transverse Mercator Projection (MTM) Zone 1. Elevations are in metres above sea level (MSL). Canadian Geodetic Vertical Datum 2013 (CGVD2013).

➡

0	22/09/30	ISSUED WITH FINAL REPORT	ALW	DSB			
NO.	YYMMDD	DESCRIPTION	ISSUED BY	CHECK BY			
REVISIONS / ISSUE							
							
CLIMATE CHANGE FLOOD RISK MAPPING STUDY FOR PLACENTIA, CARBONEAR, VICTORIA AND SALMON COVE							
CURRENT CLIMATE AND CURRENT DEVELOPMENT CONDITION (CC-CD)							
AEP FLOOD ZONE - PL-69							
SEPTEMBER 2022		FIGURE 3.2		REV: 0			



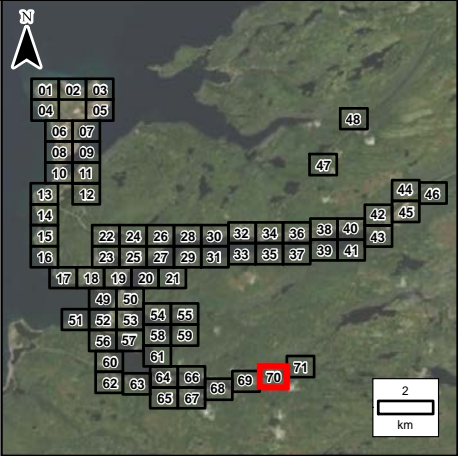
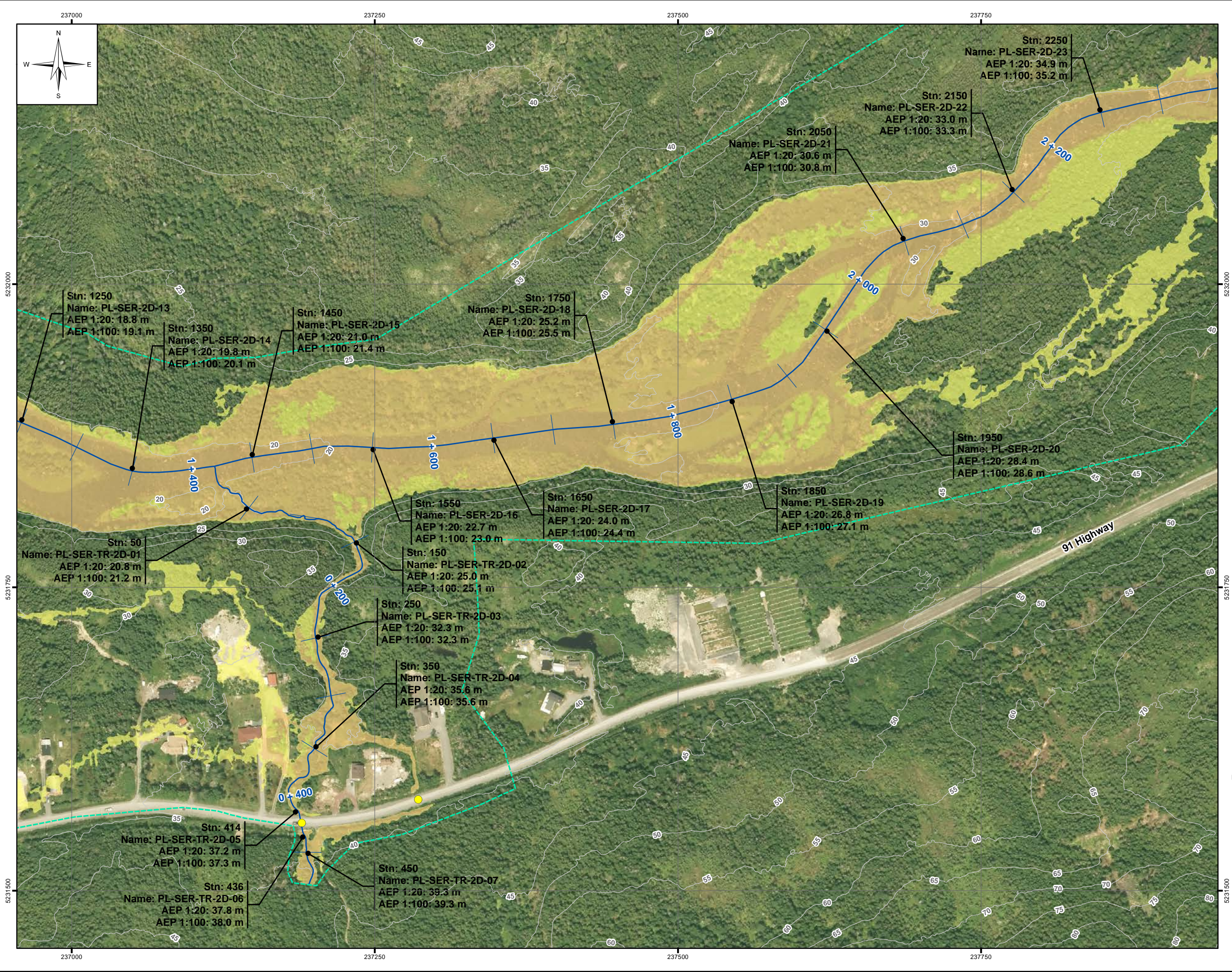

**LEGEND:**



- Stn: 771 (RAS: 771)  
Name: PL-LC3-48  
AEP 1:20: 38.2 m  
AEP 1:100: 38.4 m
- Cross Section
- Stn: 1029  
Name: PL-LC3-2D-55  
AEP 1:20: 41.5 m  
AEP 1:100: 41.6 m
- 2D Annotation
- SEA-32  
AEP 1:20: 38.2 m  
AEP 1:100: 38.4 m
- Coastal Water Level
- 1:20 Year Flood Zone
- 100 Year Flood Zone
- River/Creek Centreline
- 5 m LiDAR Contour
- Limit of Mapping
- Placentia Flood Wall
- Limit of 2D Modelling
- Modelled Bridge
- Modelled Culvert
- Water Survey of Canada Gauge

**NOTES:**

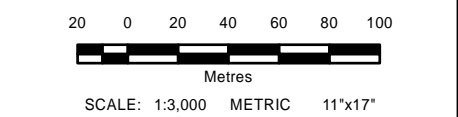
- Imagery is supplied by the Government of Newfoundland and Labrador. (Capture date: 2020)
- Topography shown was developed by KGS Group from the HRDEM from Natural Resources Canada (NRCAN). (Capture date: June and July, 2020)
- Annotation not shown for all cross sections for clarity.
- Levels marked N/A are dry.



All units are metric and in metres unless otherwise specified.  
Horizontal Projection: North American Datum 1983 CSRS (NAD83). Modified Transverse Mercator Projection (MTM) Zone 1. Elevations are in metres above sea level (MSL).  
Canadian Geodetic Vertical Datum 2013 (CGVD2013).

0	22/09/30	ISSUED WITH FINAL REPORT	ALW	DSB			
NO.	YYMM/DD	DESCRIPTION	ISSUED BY	CHECK BY			
REVISIONS / ISSUE							
							
CLIMATE CHANGE FLOOD RISK MAPPING STUDY FOR PLACENTIA, CARBONEAR, VICTORIA AND SALMON COVE							
CURRENT CLIMATE AND CURRENT DEVELOPMENT CONDITION (CC-CD) AEP FLOOD ZONE - PL-70							
SEPTEMBER 2022		FIGURE 3.2		REV: 0			



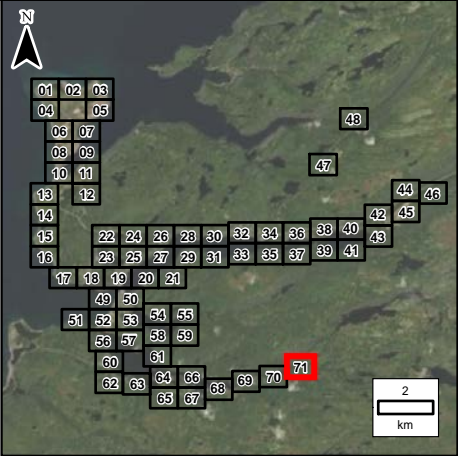
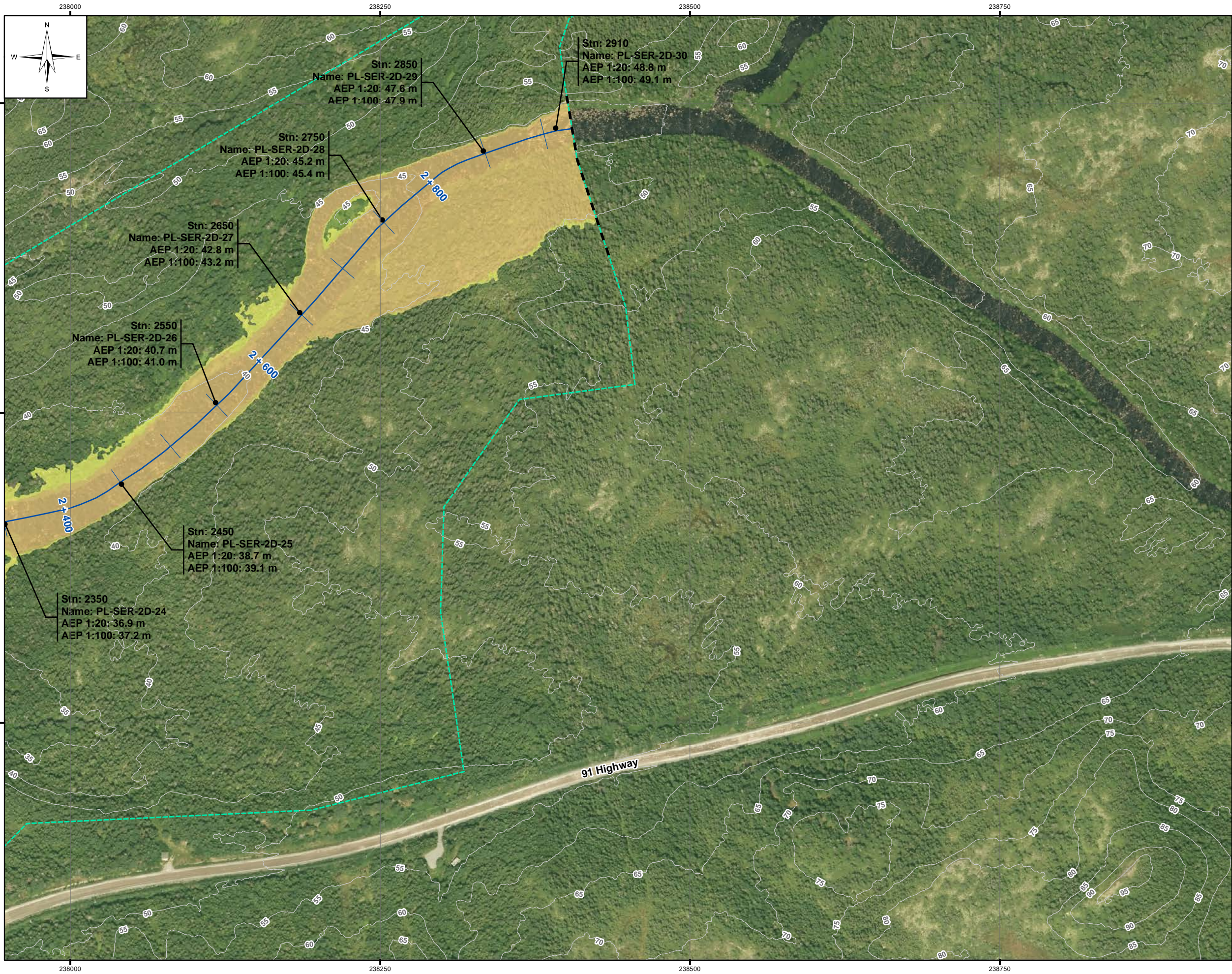

**LEGEND:**

- Stn: 771 (RAS: 771)  
Name: PL-LC3-48  
AEP 1:20: 38.2 m  
AEP 1:100: 38.4 m  
Cross Section
- Stn: 1029  
Name: PL-LC3-2D-55  
AEP 1:20: 41.5 m  
AEP 1:100: 41.6 m  
2D Annotation
- SEA-32  
AEP 1:20: 38.2 m  
AEP 1:100: 38.4 m
- Coastal Water Level
- 1:20 Year Flood Zone
- 100 Year Flood Zone
- River/Creek Centreline
- 5 m LiDAR Contour
- Limit of Mapping
- Placentia Flood Wall
- Limit of 2D Modelling
- Modelled Bridge
- Modelled Culvert
- Water Survey of Canada Gauge

**NOTES:**



- Imagery is supplied by the Government of Newfoundland and Labrador. (Capture date: 2020)
- Topography shown was developed by KGS Group from the HRDEM from Natural Resources Canada (NRCAN). (Capture date: June and July, 2020)
- Annotation not shown for all cross sections for clarity.
- Levels marked N/A are dry.



SCALE: 1:3,000 METRIC 11"x17"

All units are metric and in metres unless otherwise specified.  
Horizontal Projection: North American Datum 1983 CSRS (NAD83). Modified Transverse Mercator Projection (MTM)  
Zone 1. Elevations are in metres above sea level (MSL).  
Canadian Geodetic Vertical Datum 2013 (CGVD2013).

➡

0	22/09/30	ISSUED WITH FINAL REPORT	ALW	DSB			
NO.	YYMMDD	DESCRIPTION	ISSUED BY	CHECK BY			
REVISIONS / ISSUE							
							
CLIMATE CHANGE FLOOD RISK MAPPING STUDY FOR PLACENTIA, CARBONEAR, VICTORIA AND SALMON COVE							
CURRENT CLIMATE AND CURRENT DEVELOPMENT CONDITION (CC-CD)							
AEP FLOOD ZONE - PL-71							
SEPTEMBER 2022		FIGURE 3.2		REV: 0			