

APPENDIX P

Comparison of Historical and Updated Flood Risk
Maps

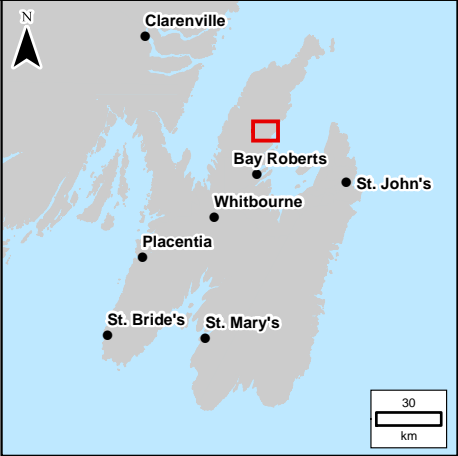
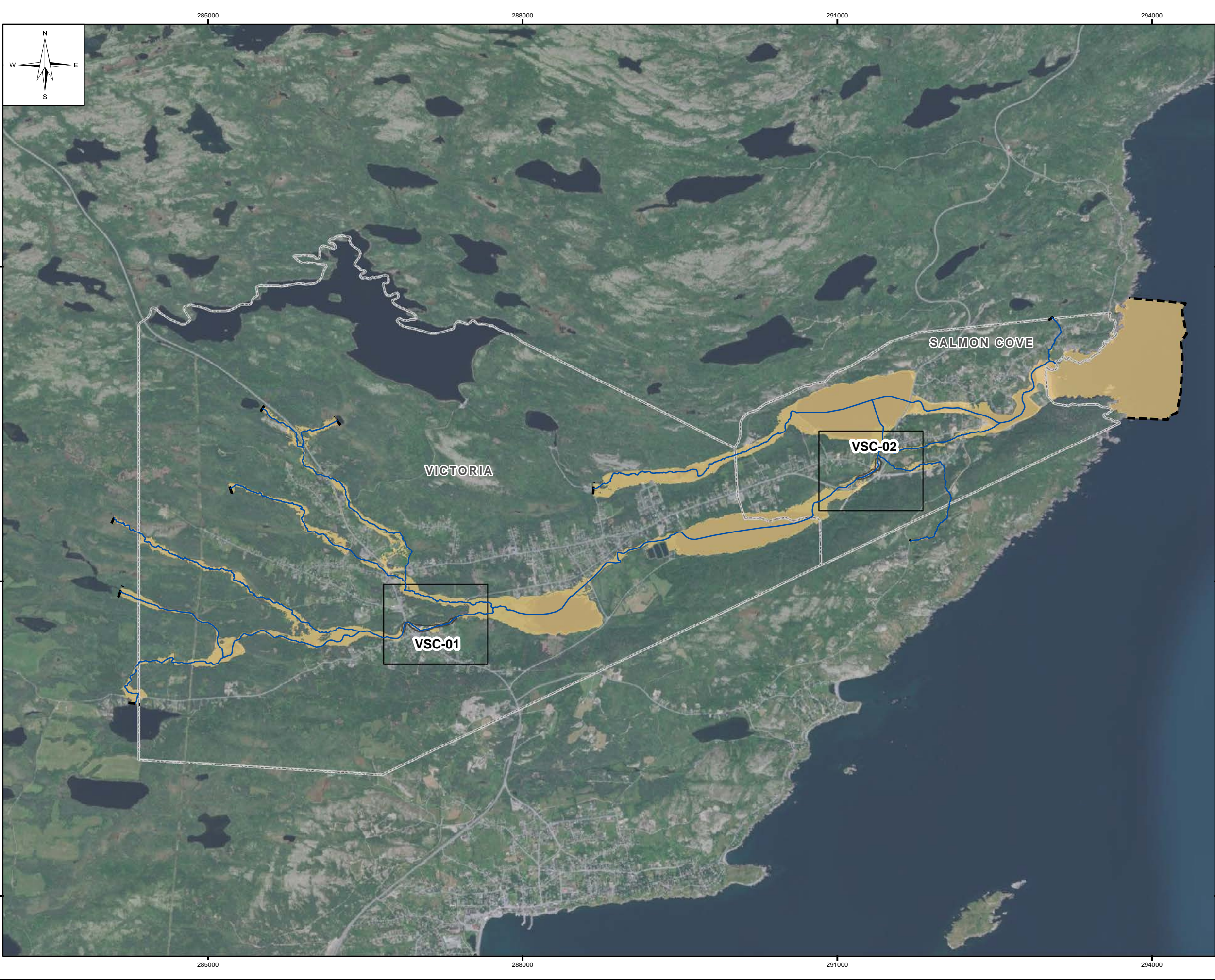

LEGEND:

- River/Creek Centreline
- Limit of Mapping
- Map Extents
- Municipal Boundary
- 1:20 Year Flood Zone
- 1:20 Year Historical Flood Zone

NOTES:

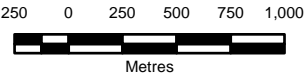

1. Imagery is supplied by ESRI/Maxar, dated 2020.



SCALE: 1:35,000 METRIC 11"x17"

All units are metric and in metres unless otherwise specified.
Horizontal Projection: North American Datum 1983 CSRS (NAD83), Modified Transverse Mercator Projection (MTM)
Zone 1, Elevations are in metres above sea level (MSL).
Canadian Geodetic Vertical Datum 2013 (CGVD2013).

➡

0	22/09/30	ISSUED WITH FINAL REPORT	ALW	DSB			
NO.	YYMMDD	DESCRIPTION	ISSUED BY	CHECK BY			
REVISIONS / ISSUE							
							
CLIMATE CHANGE FLOOD RISK MAPPING STUDY FOR PLACENTIA, CARBONEAR, VICTORIA AND SALMON COVE							
1:20 YR CURRENT CLIMATE AND CURRENT DEVELOPMENT CONDITION (CC-CD) WITH HISTORICAL FLOOD ZONE - OVERVIEW MAP							
SEPTEMBER 2022		FIGURE 1.1		REV: 0			

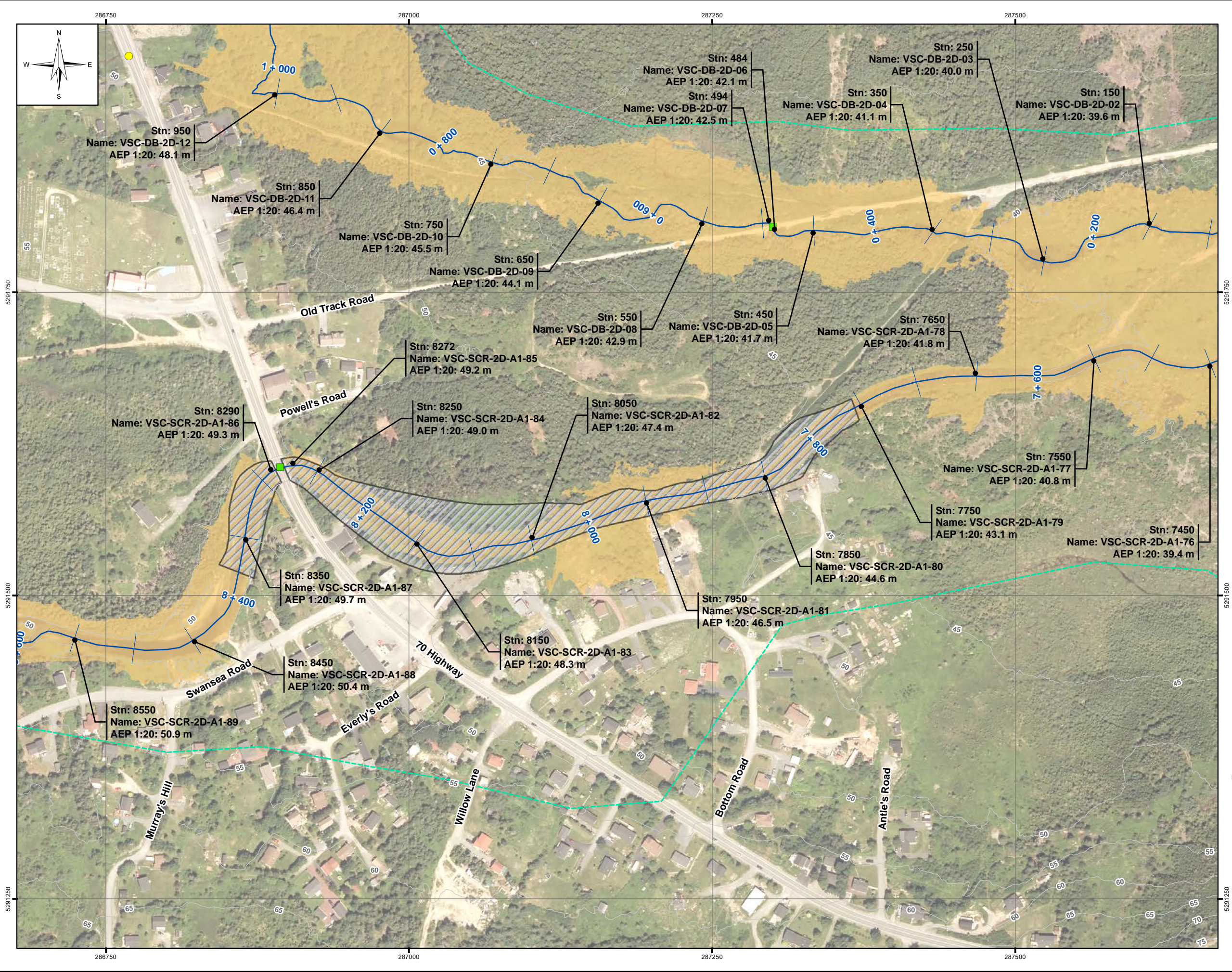

LEGEND:



- Stn: 3354 (BAS: 1)
Name: VSC-DB-48
AEP 1:20: 103.3 m
- Cross Section
- Stn: 3350
Name: VSC-DB-2D-47
AEP 1:20: 102.3 m
- 2D Annotation
- 1:20 Year Flood Zone
- 1:20 Year Historical Flood Zone
- River/Creek Centreline
- 5 m LiDAR Contour
- Limit of 2D Modelling
- Modelled Bridge
- Modelled Culvert

NOTES:

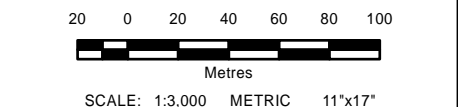
- Imagery is supplied by the Government of Newfoundland and Labrador. (Capture date: 2020)
- Topography shown was developed by KGS Group from the HRDEM from Natural Resources Canada (NRCAN). (Capture date: June and July, 2020)



All units are metric and in metres unless otherwise specified.
Horizontal Projection: North American Datum 1983 CSRS (NAD83). Modified Transverse Mercator Projection (MTM) Zone 1. Elevations are in metres above sea level (MSL). Canadian Geodetic Vertical Datum 2013 (CGVD2013).

0	22/09/30	ISSUED WITH FINAL REPORT	ALW	DSB			
NO.	YYMMDD	DESCRIPTION	ISSUED BY	CHECK BY			
REVISIONS / ISSUE							
							
CLIMATE CHANGE FLOOD RISK MAPPING STUDY FOR PLACENTIA, CARBONEAR, VICTORIA AND SALMON COVE							
1:20 YR CURRENT CLIMATE AND CURRENT DEVELOPMENT CONDITION (CC-CD) WITH HISTORICAL FLOOD ZONE - VSC-01							
SEPTEMBER 2022		FIGURE 1.2		REV: 0			

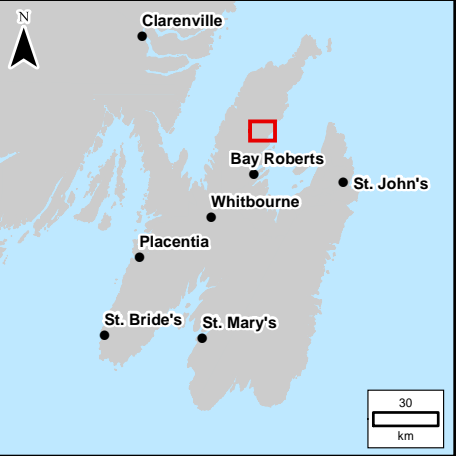
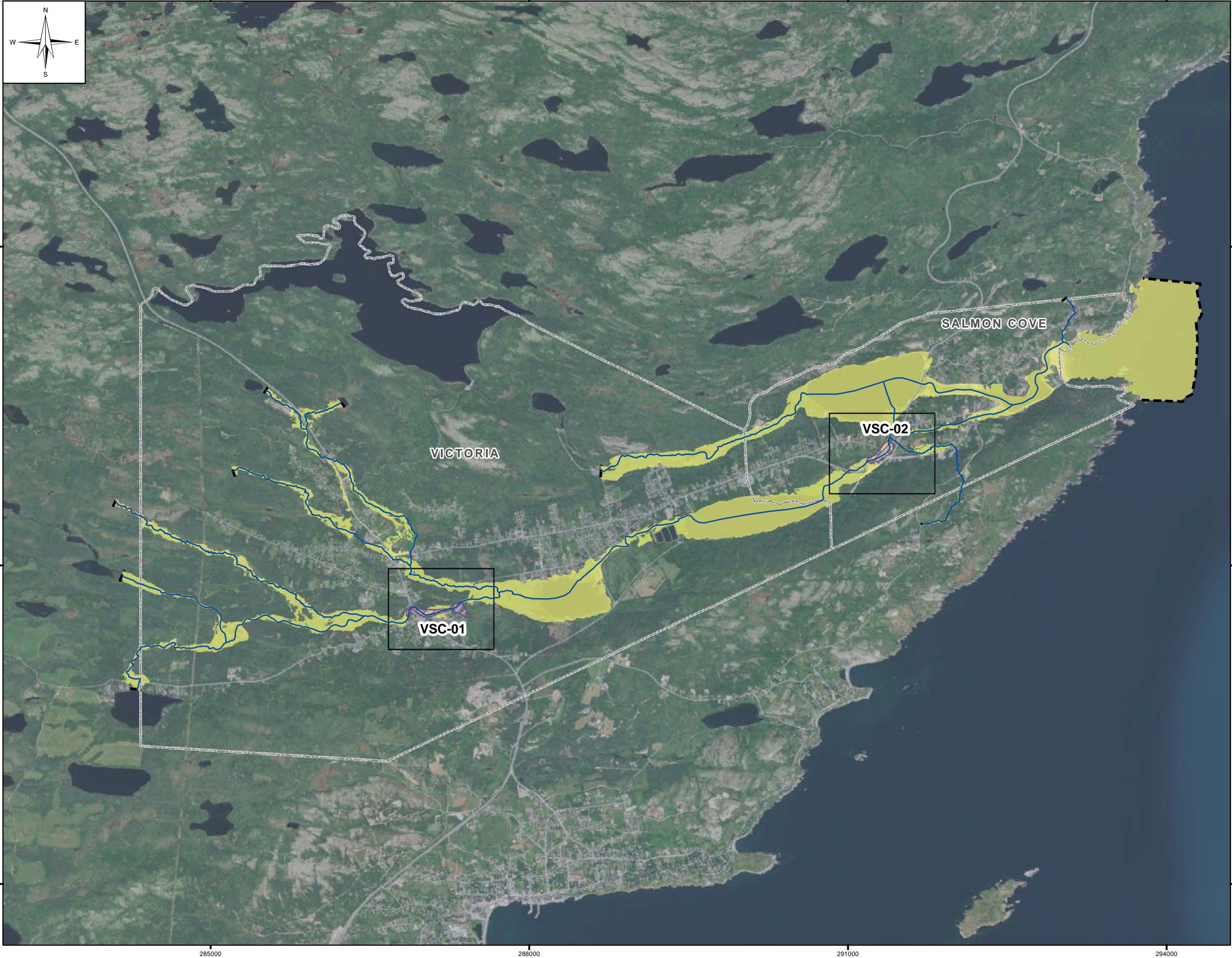
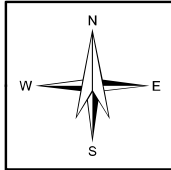

LEGEND:

- River/Creek Centreline
- Limit of Mapping
- Map Extents
- Municipal Boundary
- 1:100 Year Flood Zone
- 1:100 Year Historical Flood Zone

NOTES:

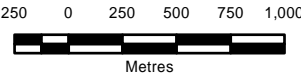

- Imagery is supplied by ESRI/Maxar, dated 2020.



SCALE: 1:35,000 METRIC 11"x17"

All units are metric and in metres unless otherwise specified.
Horizontal Projection: North American Datum 1983 CSRS (NAD83), Modified Transverse Mercator Projection (MTM) Zone 1. Elevations are in metres above sea level (MSL).
Canadian Geodetic Vertical Datum 2013 (CGVD2013).

➡

0	22/09/30	ISSUED WITH FINAL REPORT	ALW	DSB
NO.	YYMMDD	DESCRIPTION	ISSUED BY	CHECK BY
REVISIONS / ISSUE				
				
CLIMATE CHANGE FLOOD RISK MAPPING STUDY FOR PLACENTIA, CARBONEAR, VICTORIA AND SALMON COVE				
1:100 YR CURRENT CLIMATE AND CURRENT DEVELOPMENT CONDITION (CC-CD) WITH HISTORICAL FLOOD ZONE - OVERVIEW MAP				
SEPTEMBER 2022		FIGURE 1.3		REV: 0

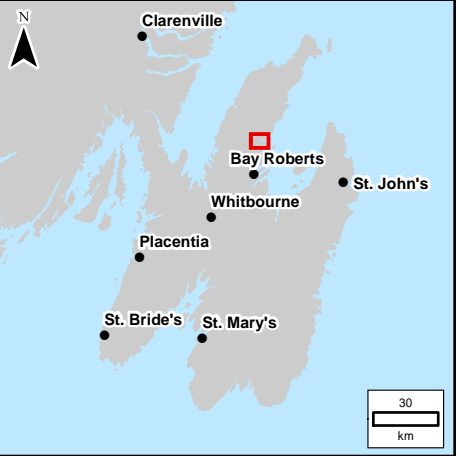
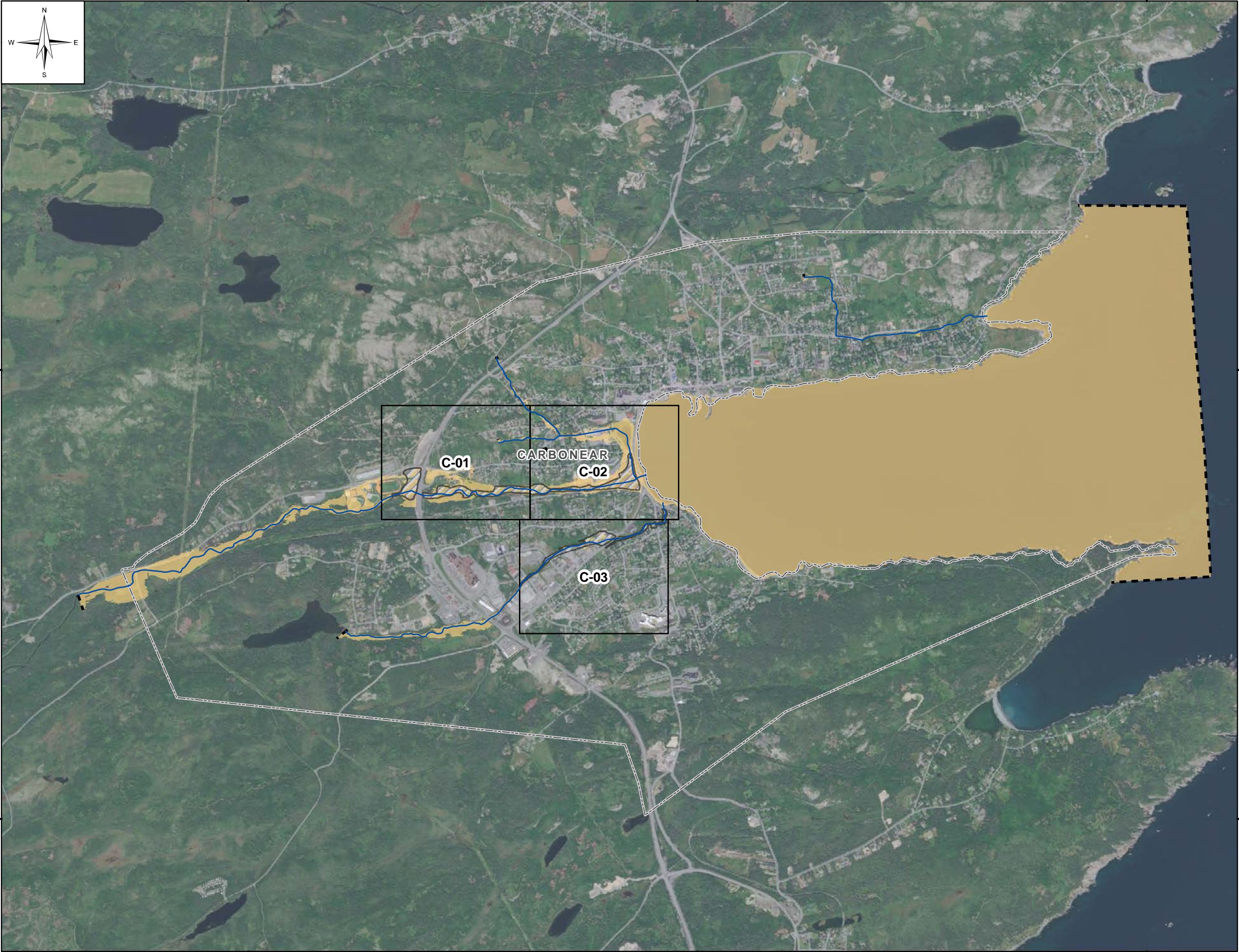
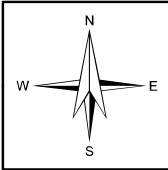

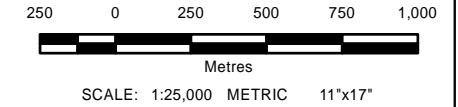

- LEGEND:**
- River/Creek Centreline
 - Limit of Mapping
 - Map Extents
 - Municipal Boundary
 - 1:20 Year Flood Zone
 - 1:20 Year Historical Flood Zone

NOTES:
1. Imagery is supplied by ESRI/Maxar, dated 2020.



All units are metric and in metres unless otherwise specified.
Horizontal Projection: North American Datum 1983 CSRS (NAD83). Modified Transverse Mercator Projection (MTM) Zone 1. Elevations are in metres above sea level (MSL). Canadian Geodetic Vertical Datum 2013 (CGVD2013).

0	22/09/30	ISSUED WITH FINAL REPORT		ALW	DSB
NO.	YYMMDD	DESCRIPTION		ISSUED BY	CHECK BY
REVISIONS / ISSUE					
					
CLIMATE CHANGE FLOOD RISK MAPPING STUDY FOR PLACENTIA, CARBONEAR, VICTORIA AND SALMON COVE					
1:20 YR CURRENT CLIMATE AND CURRENT DEVELOPMENT CONDITION (CC-CD)					
HISTORICAL FLOOD ZONE - OVERVIEW MAP					
SEPTEMBER 2022		FIGURE 2.1		REV:	0

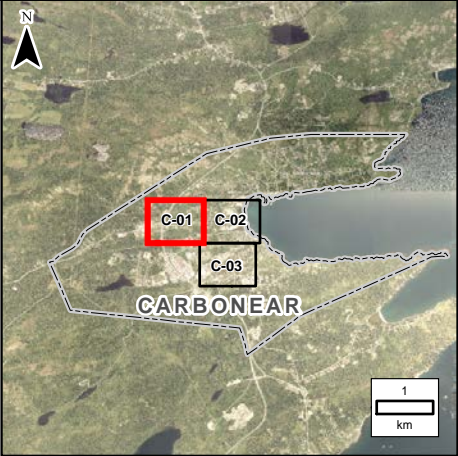
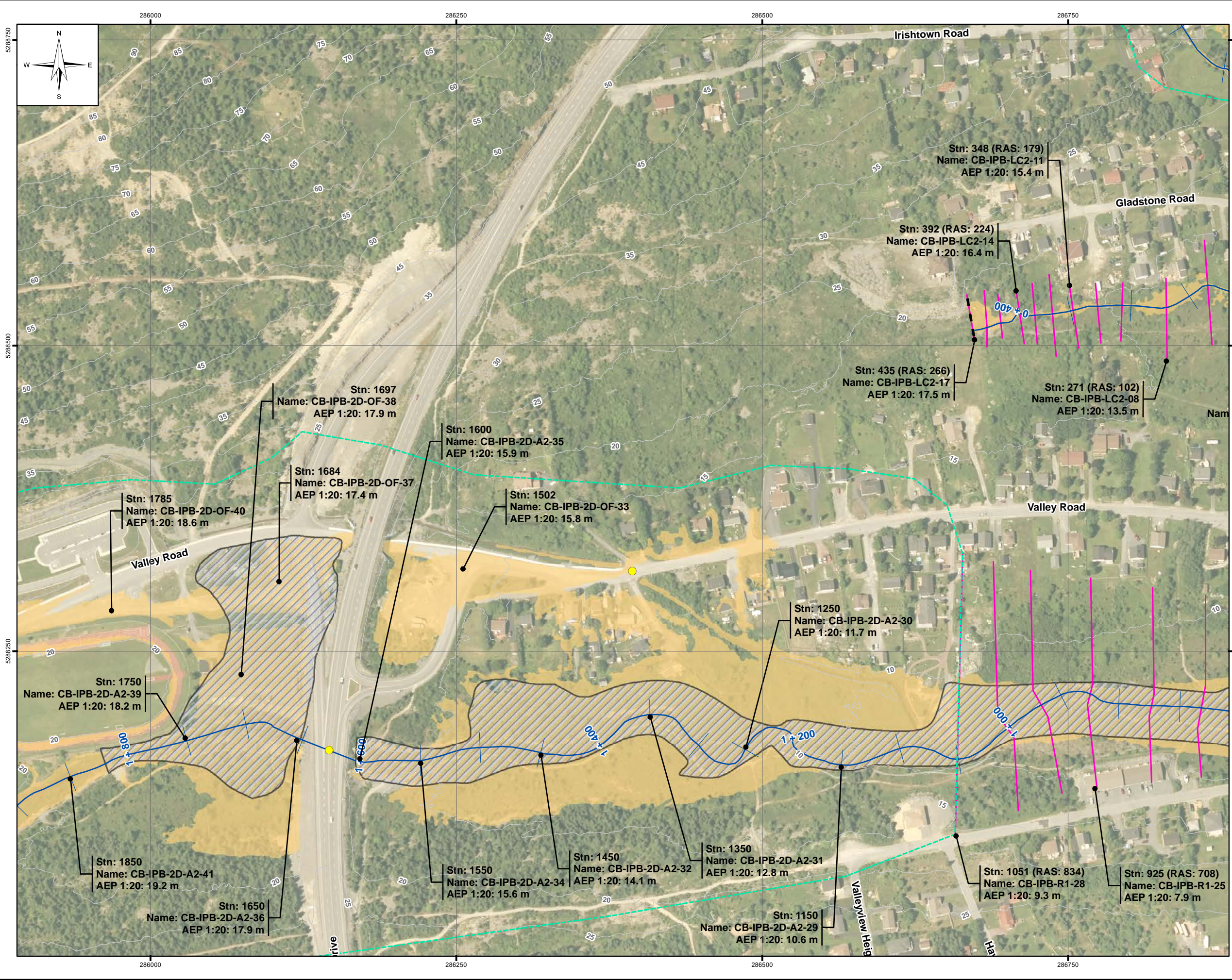

LEGEND:

- Stn: 494 (RAS: 494)
Name: CB-LC-R1-28
AEP 1:20: 14.4 m
Cross Section
- Stn: 750
Name: CB-LC-2D-44
AEP 1:20: 17.7 m
2D Annotation
- 1:20 Year Flood Zone
- 1:20 Year Historical Flood Zone
- River/Creek Centreline
- 5 m LiDAR Contour
- Limit of Mapping
- Limit of 2D Modelling
- Modelled Bridge
- Modelled Culvert

NOTES:

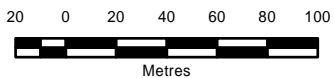

- Imagery is supplied by the Government of Newfoundland and Labrador. (Capture date: 2020)
- Topography shown was developed by KGS Group from the HRDEM from Natural Resources Canada (NRCAN). (Capture date: June and July, 2020)
- Annotation not shown for all cross sections for clarity.
- Levels shown as N/A are dry.



SCALE: 1:3,000 METRIC 11"x17"

All units are metric and in metres unless otherwise specified.
Horizontal Projection: North American Datum 1983 CSRS (NAD83). Modified Transverse Mercator Projection (MTM) Zone 1. Elevations are in metres above sea level (MSL).
Canadian Geodetic Vertical Datum 2013 (CGVD2013).

➡

0	22/09/30	ISSUED WITH FINAL REPORT	ALW	DSB			
NO.	YYMM/DD	DESCRIPTION	ISSUED BY	CHECK BY			
REVISIONS / ISSUE							
							
CLIMATE CHANGE FLOOD RISK MAPPING STUDY FOR PLACENTIA, CARBONEAR, VICTORIA AND SALMON COVE							
1:20 YR CURRENT CLIMATE AND CURRENT DEVELOPMENT CONDITION (CC-CD)							
HISTORICAL FLOOD ZONE - C-01							
SEPTEMBER 2022		FIGURE 2.2		REV: 0			

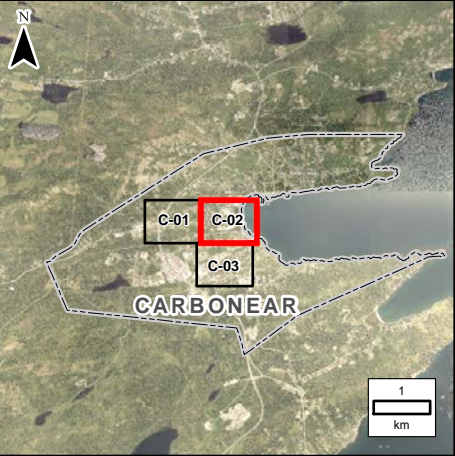
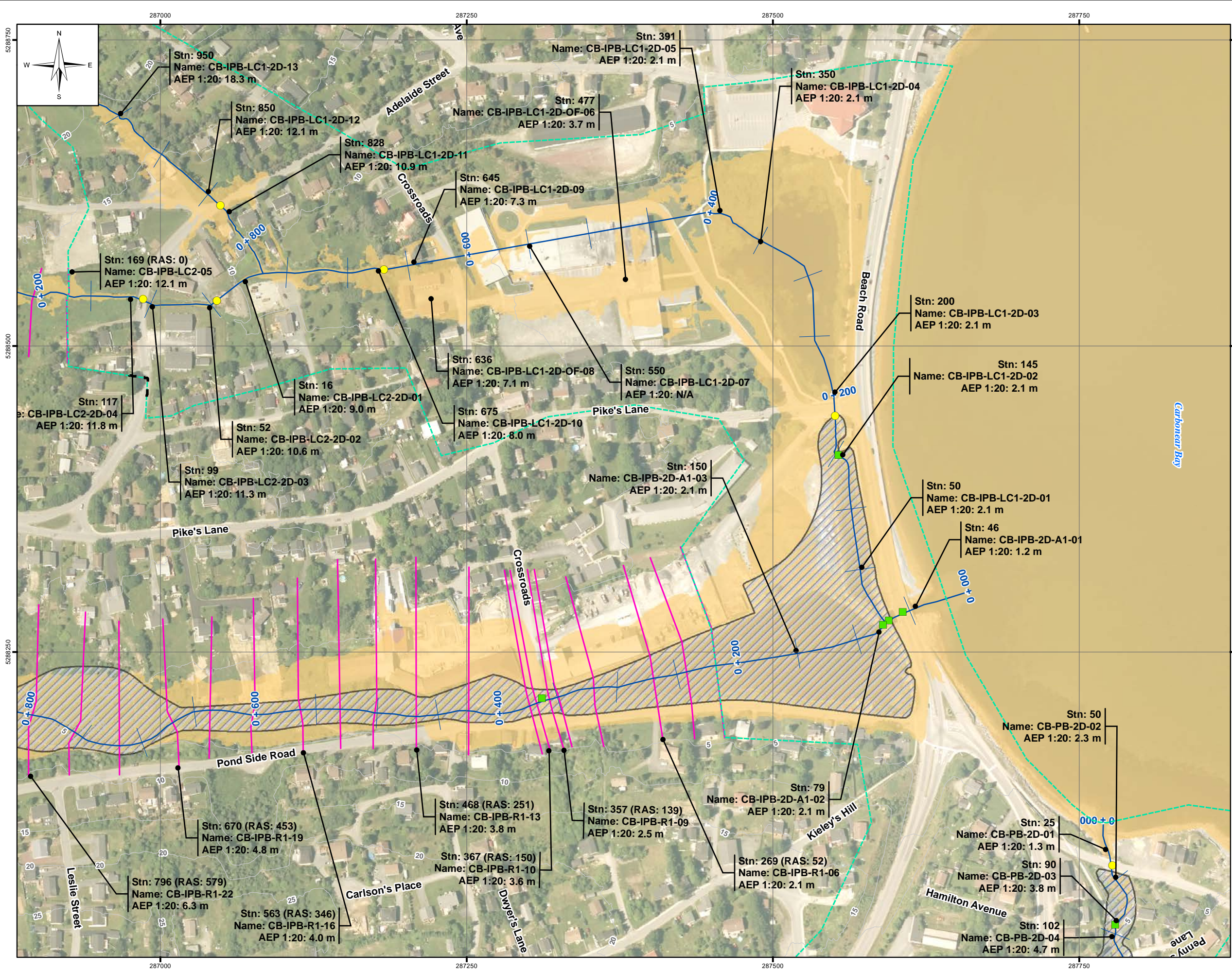

LEGEND:

- Stn: 494 (RAS: 494)
Name: CB-LC-R1-28
AEP 1:20: 14.4 m
Cross Section
- Stn: 750
Name: CB-LC-2D-44
AEP 1:20: 17.7 m
2D Annotation
- 1:20 Year Flood Zone
- 1:20 Year Historical Flood Zone
- River/Creek Centreline
- 5 m LiDAR Contour
- Limit of Mapping
- Limit of 2D Modelling
- Modelled Bridge
- Modelled Culvert

NOTES:

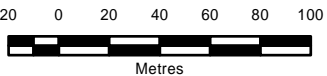

- Imagery is supplied by the Government of Newfoundland and Labrador. (Capture date: 2020)
- Topography shown was developed by KGS Group from the HRDEM from Natural Resources Canada (NRCAN). (Capture date: June and July, 2020)
- Annotation not shown for all cross sections for clarity.
- Levels shown as N/A are dry.



SCALE: 1:3,000 METRIC 11"x17"

All units are metric and in metres unless otherwise specified.
Horizontal Projection: North American Datum 1983 CSRS (NAD83). Modified Transverse Mercator Projection (MTM) Zone 1. Elevations are in metres above sea level (MSL).
Canadian Geodetic Vertical Datum 2013 (CGVD2013).

➡

0	22/09/30	ISSUED WITH FINAL REPORT	ALW	DSB			
NO.	YYMMDD	DESCRIPTION	ISSUED BY	CHECK BY			
REVISIONS / ISSUE							
							
CLIMATE CHANGE FLOOD RISK MAPPING STUDY FOR PLACENTIA, CARBONEAR, VICTORIA AND SALMON COVE							
1:20 YR CURRENT CLIMATE AND CURRENT DEVELOPMENT CONDITION (CC-CD) HISTORICAL FLOOD ZONE - C-02							
SEPTEMBER 2022		FIGURE 2.2		REV: 0			

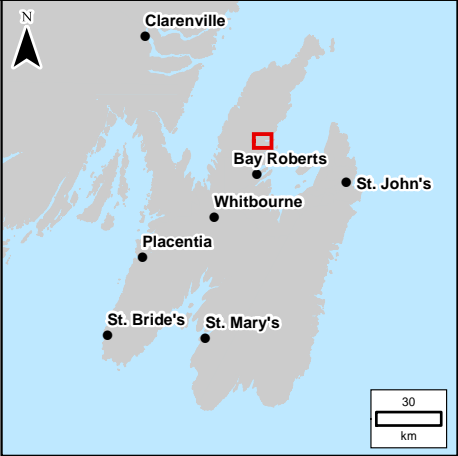
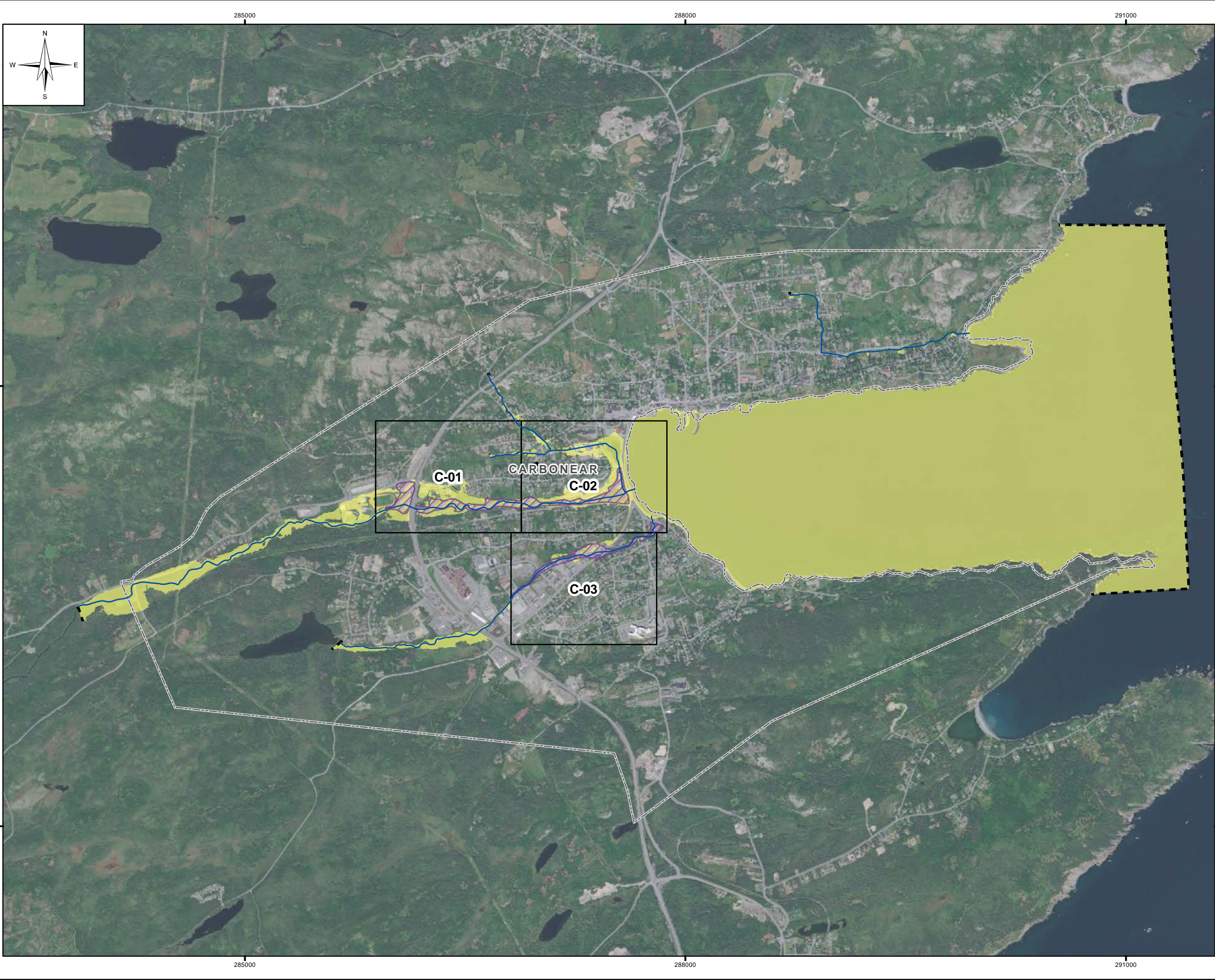

LEGEND:

- River/Creek Centreline
- Limit of Mapping
- Map Extents
- Municipal Boundary
- 1:100 Year Flood Zone
- 1:100 Year Historical Flood Zone

NOTES:

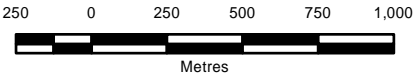

1. Imagery is supplied by ESRI/Maxar, dated 2020.



SCALE: 1:25,000 METRIC 11"x17"

All units are metric and in metres unless otherwise specified.
Horizontal Projection: North American Datum 1983 CSRS (NAD83). Modified Transverse Mercator Projection (MTM) Zone 1. Elevations are in metres above sea level (MSL). Canadian Geodetic Vertical Datum 2013 (CGVD2013).

➡

0	22/09/30	ISSUED WITH FINAL REPORT	ALW	DSB
NO.	YYMMDD	DESCRIPTION	ISSUED BY	CHECK BY
REVISIONS / ISSUE				
				
CLIMATE CHANGE FLOOD RISK MAPPING STUDY FOR PLACENTIA, CARBONEAR, VICTORIA AND SALMON COVE				
1:100 YR CURRENT CLIMATE AND CURRENT DEVELOPMENT CONDITION (CC-CD)				
HISTORICAL FLOOD ZONE - OVERVIEW MAP				
SEPTEMBER 2022		FIGURE 2.3		REV: 0

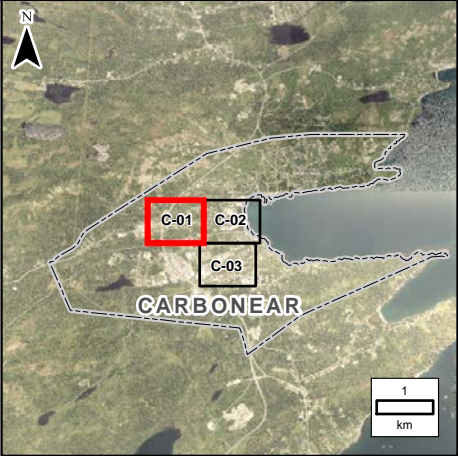
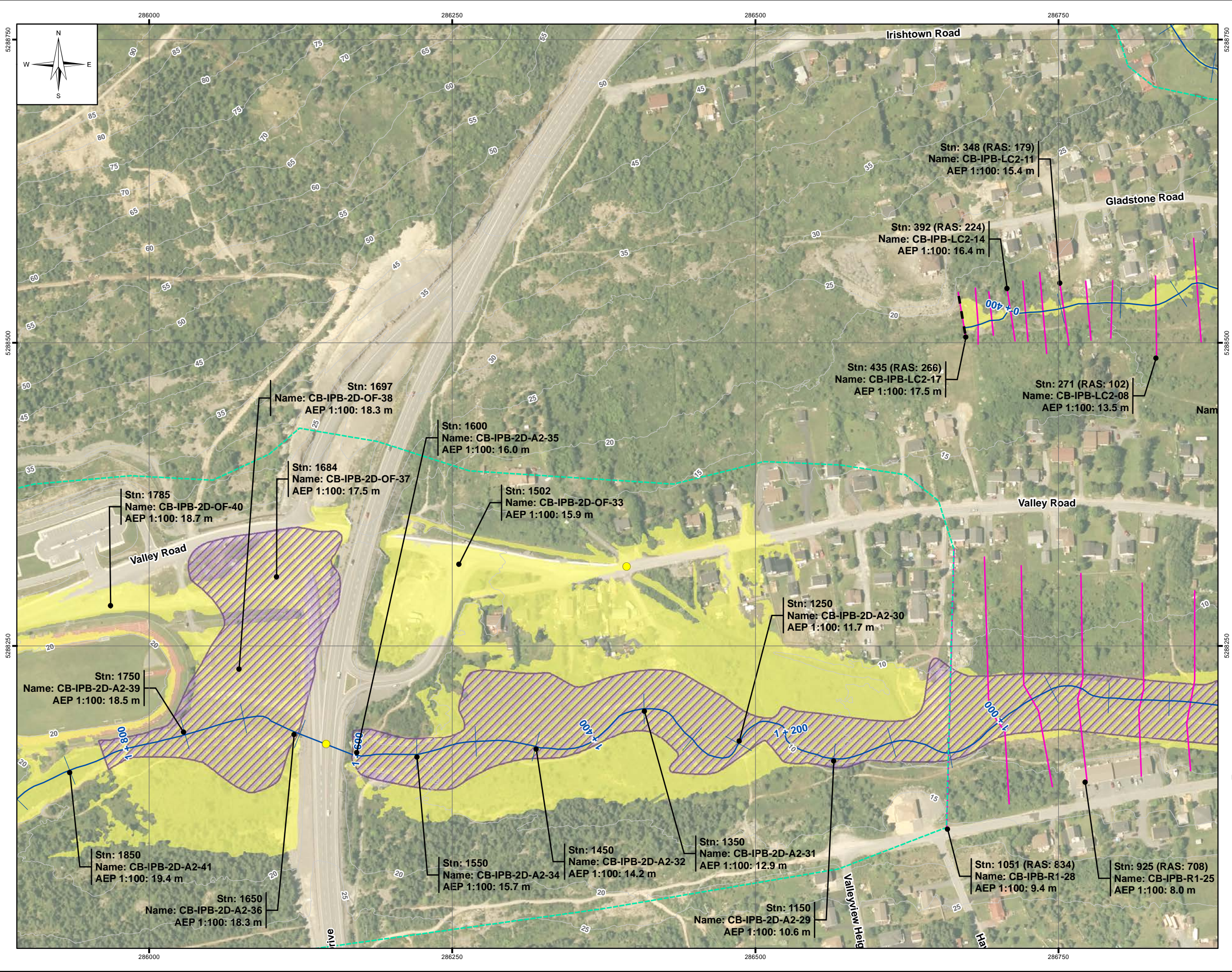

LEGEND:

- Stn: 494 (RAS: 494)
Name: CB-LC-R1-28
AEP 1:100: 14.7 m
- Cross Section
- Stn: 750
Name: CB-LC-2D-44
AEP 1:100: 17.9 m
- 2D Annotation
- 1:100 Year Flood Zone
- 1:100 Year Historical Flood Zone
- River/Creek Centreline
- 5 m LiDAR Contour
- Limit of Mapping
- Limit of 2D Modelling
- Modelled Bridge
- Modelled Culvert

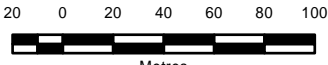

NOTES:

- Imagery is supplied by the Government of Newfoundland and Labrador. (Capture date: 2020)
- Topography shown was developed by KGS Group from the HRDEM from Natural Resources Canada (NRCAN). (Capture date: June and July, 2020)
- Annotation not shown for all cross sections for clarity.
- Levels shown as N/A are dry.



SCALE: 1:3,000 METRIC 11"x17"

All units are metric and in metres unless otherwise specified.
Horizontal Projection: North American Datum 1983 CSRS (NAD83). Modified Transverse Mercator Projection (MTM)
Zone 1. Elevations are in metres above sea level (MSL).
Canadian Geodetic Vertical Datum 2013 (CGVD2013).

0	22/09/30	ISSUED WITH FINAL REPORT		ALW	DSB
NO.	YYMM/DD	DESCRIPTION		ISSUED BY	CHECK BY
REVISIONS / ISSUE					
					
CLIMATE CHANGE FLOOD RISK MAPPING STUDY FOR PLACENTIA, CARBONEAR, VICTORIA AND SALMON COVE					
1:100 YR CURRENT CLIMATE AND CURRENT DEVELOPMENT CONDITION (CC-CD)					
HISTORICAL FLOOD ZONE - C-01					
SEPTEMBER 2022		FIGURE 2.4		REV:	0

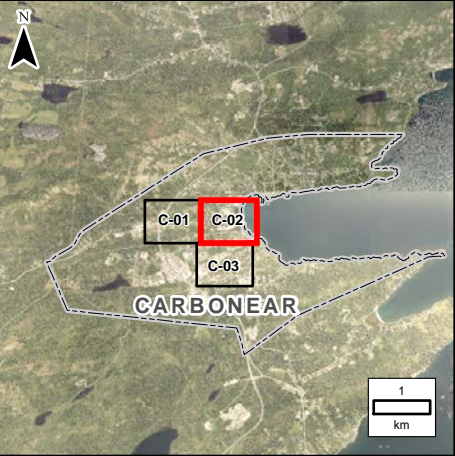
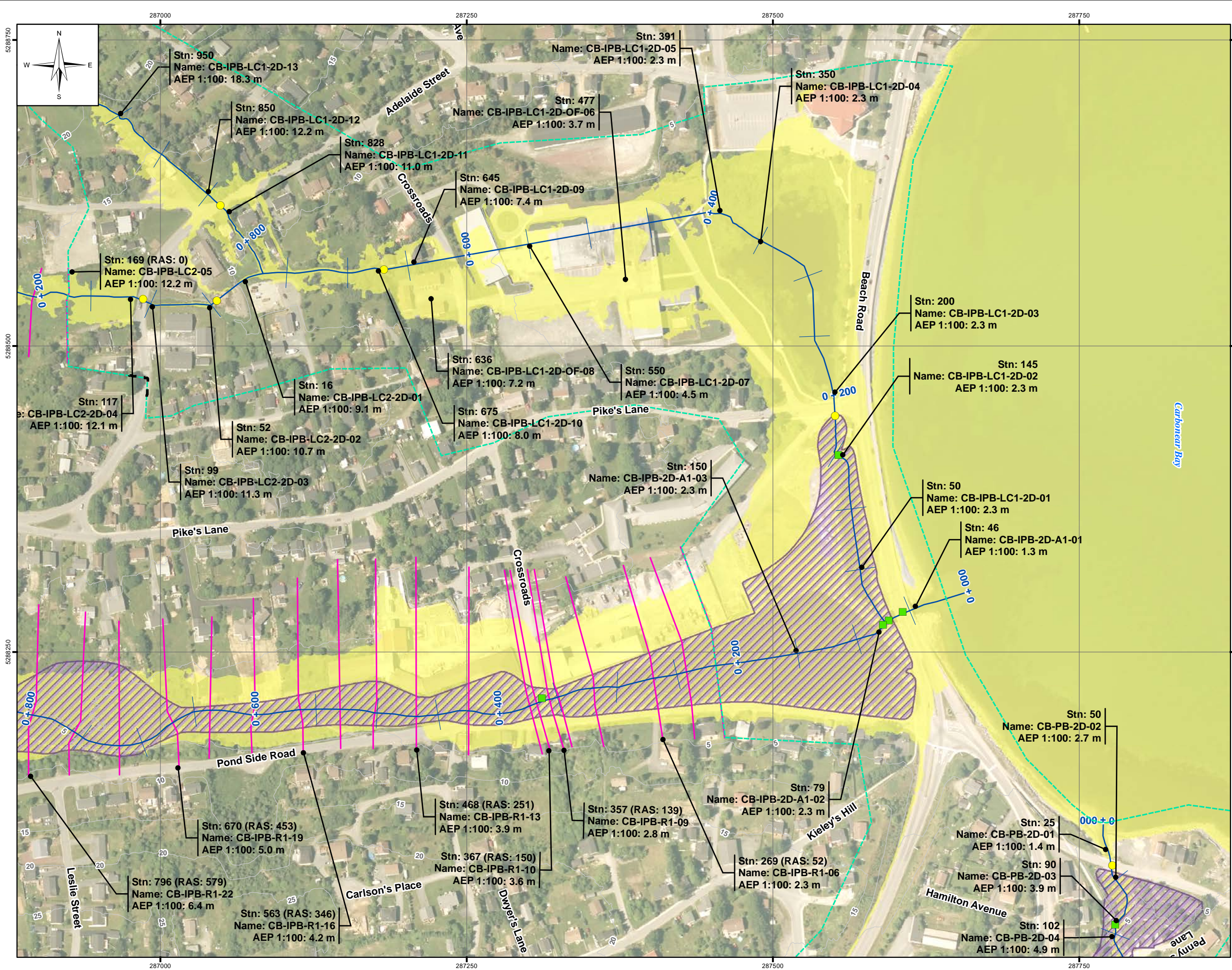

LEGEND:

- Stn: 494 (RAS: 494)
Name: CB-LC-R1-28
AEP 1:100: 14.7 m
Cross Section
- Stn: 750
Name: CB-LC-2D-44
AEP 1:100: 17.9 m
2D Annotation
- 1:100 Year Flood Zone
- 1:100 Year Historical Flood Zone
- River/Creek Centreline
- 5 m LiDAR Contour
- Limit of Mapping
- Limit of 2D Modelling
- Modelled Bridge
- Modelled Culvert

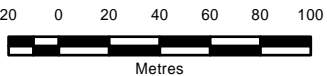

NOTES:

- Imagery is supplied by the Government of Newfoundland and Labrador. (Capture date: 2020)
- Topography shown was developed by KGS Group from the HRDEM from Natural Resources Canada (NRCAN). (Capture date: June and July, 2020)
- Annotation not shown for all cross sections for clarity.
- Levels shown as N/A are dry.



SCALE: 1:3,000 METRIC 11"x17"

All units are metric and in metres unless otherwise specified.
Horizontal Projection: North American Datum 1983 CSRS (NAD83). Modified Transverse Mercator Projection (MTM) Zone 1. Elevations are in metres above sea level (MSL).
Canadian Geodetic Vertical Datum 2013 (CGVD2013).

0	22/09/30	ISSUED WITH FINAL REPORT	ALW	DSB
NO.	YYMMDD	DESCRIPTION	ISSUED BY	CHECK BY
REVISIONS / ISSUE				
				
CLIMATE CHANGE FLOOD RISK MAPPING STUDY FOR PLACENTIA, CARBONEAR, VICTORIA AND SALMON COVE				
1:100 YR CURRENT CLIMATE AND CURRENT DEVELOPMENT CONDITION (CC-CD) HISTORICAL FLOOD ZONE - C-02				
SEPTEMBER 2022		FIGURE 2.4	REV: 0	

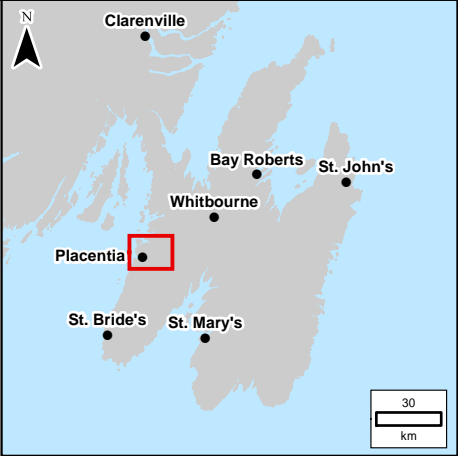
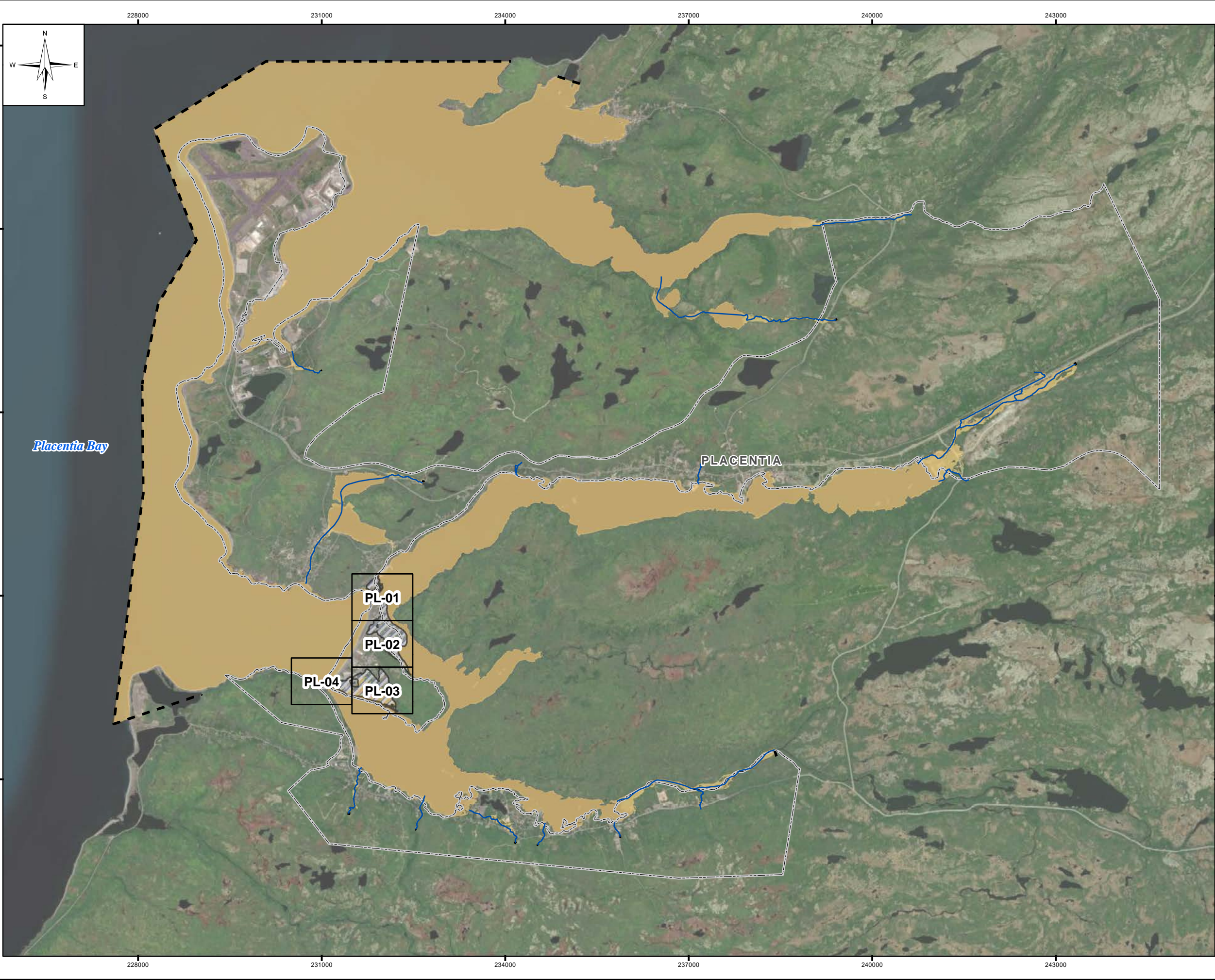

LEGEND:

- River/Creek Centreline
- Limit of Mapping
- Map Extents
- Municipal Boundary
- 1:20 Year Historical Flood Zone
- 1:20 Year Flood Zone

NOTES:

1. Imagery is supplied by ESRI/Maxar, dated 2020.

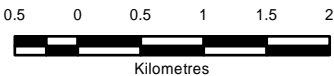

SCALE: 1:60,000 METRIC 11"x17"

All units are metric and in metres unless otherwise specified.
Horizontal Projection: North American Datum 1983 CSRS (NAD83), Modified Transverse Mercator Projection (MTM) Zone 1. Elevations are in metres above sea level (MSL).
Canadian Geodetic Vertical Datum 2013 (CGVD2013).

0	22/09/30	ISSUED WITH FINAL REPORT	ALW	DSB
NO.	YYMMDD	DESCRIPTION	ISSUED BY	CHECK BY
REVISIONS / ISSUE				



CLIMATE CHANGE FLOOD RISK MAPPING
STUDY FOR PLACENTIA, CARBONEAR,
VICTORIA AND SALMON COVE
1:20 YR CURRENT CLIMATE AND CURRENT
DEVELOPMENT CONDITION (CC-CD)
HISTORICAL FLOOD ZONE - OVERVIEW MAP

SEPTEMBER 2022	FIGURE 3.1	REV: 0
----------------	------------	--------

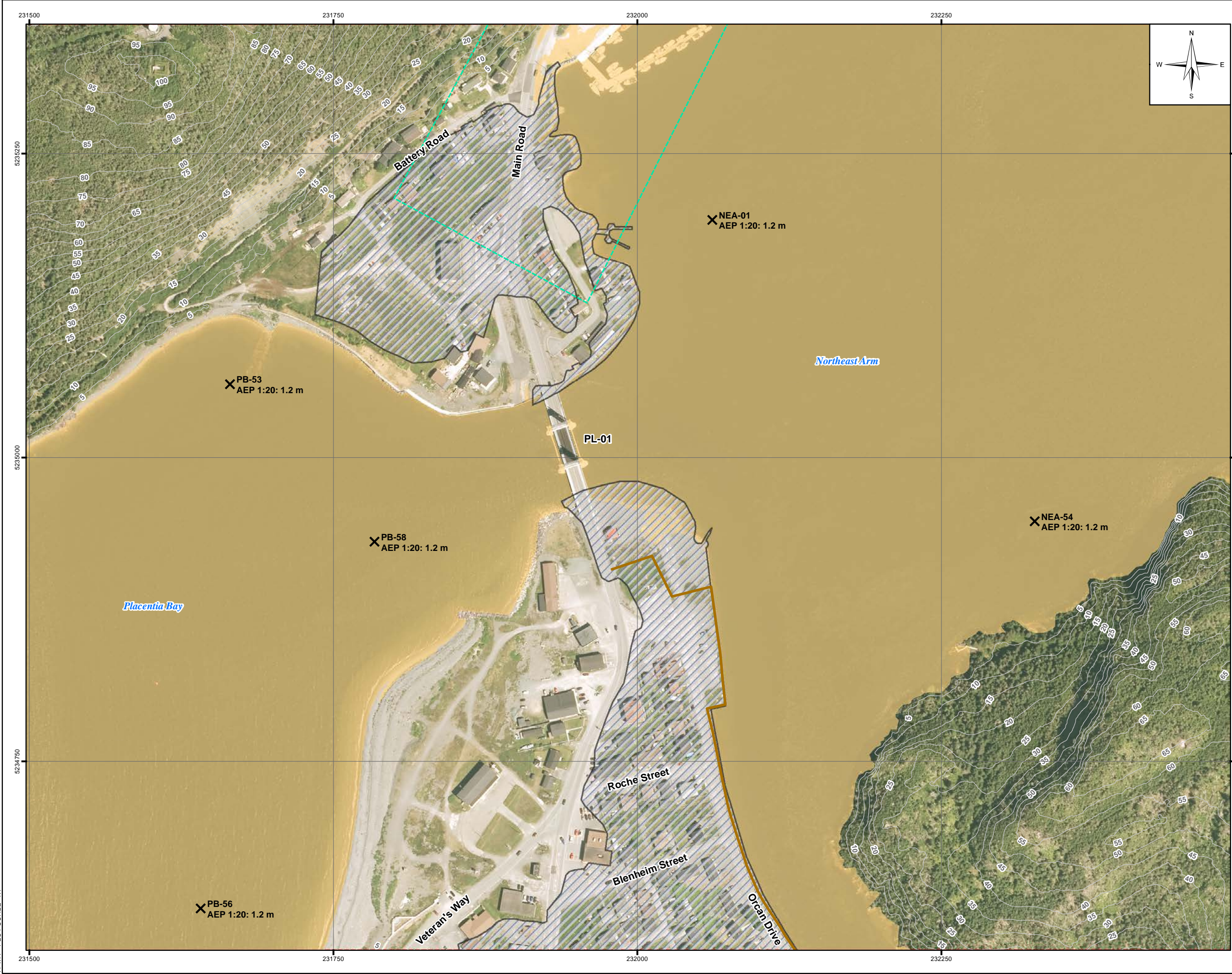

LEGEND:



- SEA-32 AEP 1:20: 38.2 m Coastal Water Level
- 1:20 Year Flood Zone
- 1:20 Year Historic Flood Zone
- 5 m LiDAR Contour
- Placentia Flood Wall
- Limit of 2D Modelling

NOTES:

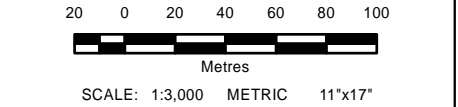
- Imagery is supplied by the Government of Newfoundland and Labrador. (Capture date: 2020)
- Topography shown was developed by KGS Group from the HRDEM from Natural Resources Canada (NRCAN). (Capture date: June and July, 2020)



All units are metric and in metres unless otherwise specified.
Horizontal Projection: North American Datum 1983 CSRS (NAD83), Modified Transverse Mercator Projection (MTM) Zone 1. Elevations are in metres above sea level (MSL). Canadian Geodetic Vertical Datum 2013 (CGVD2013).

0	22/09/30	ISSUED WITH FINAL REPORT	ALW	DSB			
NO.	YYMMDD	DESCRIPTION	ISSUED BY	CHECK BY			
REVISIONS / ISSUE							
							
CLIMATE CHANGE FLOOD RISK MAPPING STUDY FOR PLACENTIA, CARBONEAR, VICTORIA AND SALMON COVE							
20 YR CURRENT CLIMATE AND CURRENT DEVELOPMENT CONDITION (CC-CD)							
HISTORICAL FLOOD ZONE - PL-01							
SEPTEMBER 2022		FIGURE 3.2		REV: 0			



LEGEND:

- SEA-32
AEP 1:20: 38.2 m
- X Coastal Water Level
- 1:20 Year Flood Zone
- 1:20 Year Historic Flood Zone
- 5 m LiDAR Contour
- Placentia Flood Wall
- Limit of 2D Modelling



NOTES:

- Imagery is supplied by the Government of Newfoundland and Labrador. (Capture date: 2020)
- Topography shown was developed by KGS Group from the HRDEM from Natural Resources Canada (NRCAN). (Capture date: June and July, 2020)

20 0 20 40 60 80 100
Metres

SCALE: 1:3,000 METRIC 11"x17"

All units are metric and in metres unless otherwise specified.
Horizontal Projection: North American Datum 1983 CSRS (NAD83). Modified Transverse Mercator Projection (MTM)
Zone 1. Elevations are in metres above sea level (MSL).
Canadian Geodetic Vertical Datum 2013 (CGVD2013).

0	22/09/30	ISSUED WITH FINAL REPORT	ALW	DSB			
NO.	YYMMDD	DESCRIPTION	ISSUED BY	CHECK BY			
REVISIONS / ISSUE							
							
CLIMATE CHANGE FLOOD RISK MAPPING STUDY FOR PLACENTIA, CARBONEAR, VICTORIA AND SALMON COVE							
20 YR CURRENT CLIMATE AND CURRENT DEVELOPMENT CONDITION (CC-CD)							
HISTORICAL FLOOD ZONE - PL-02							
SEPTEMBER 2022		FIGURE 3.2		REV: 0			

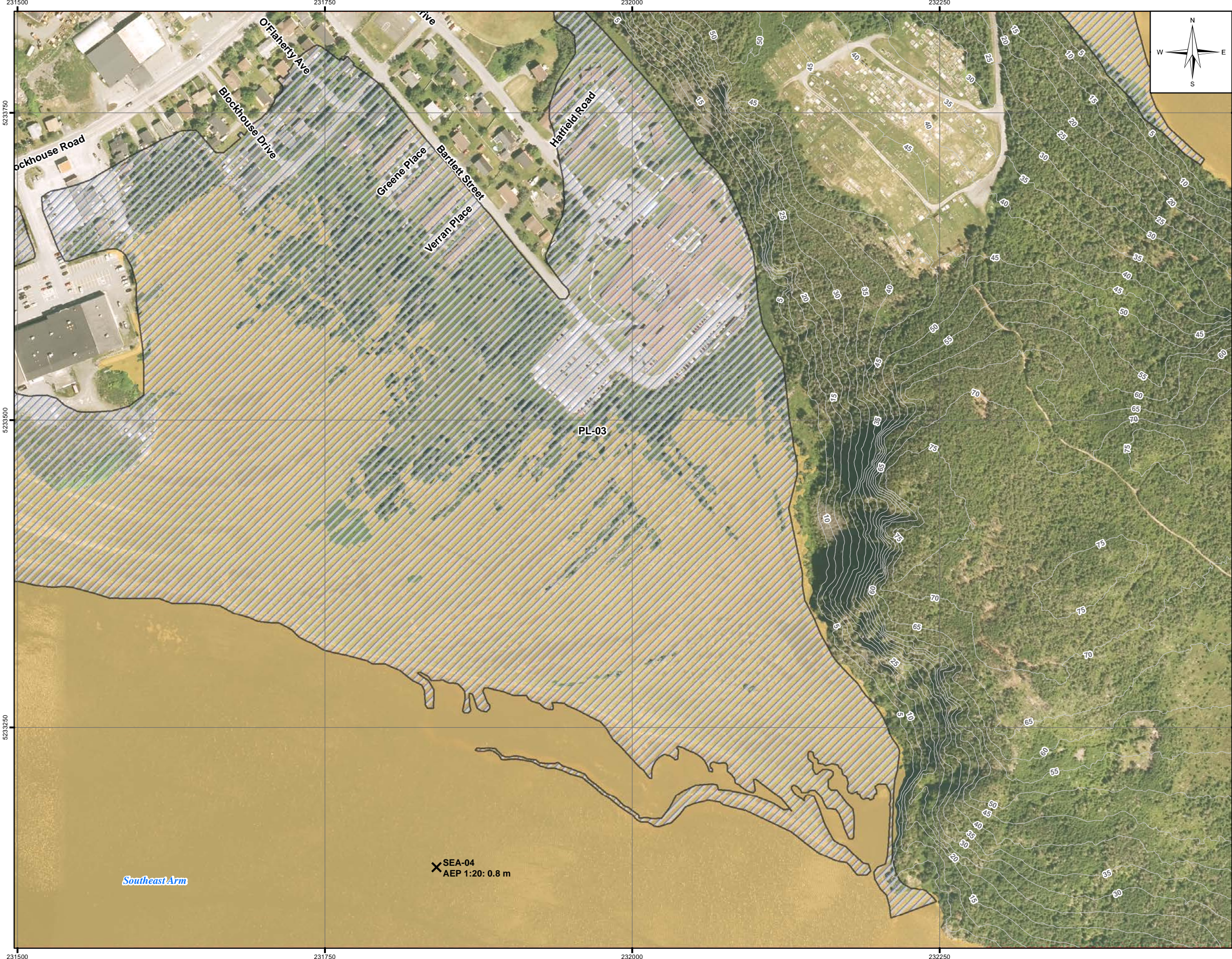

LEGEND:

- SEA-32
AEP 1:20: 38.2 m
X Coastal Water Level
- 1:20 Year Flood Zone
- 1:20 Year Historic Flood Zone
- 5 m LiDAR Contour
- Placentia Flood Wall
- Limit of 2D Modelling

NOTES:

- Imagery is supplied by the Government of Newfoundland and Labrador. (Capture date: 2020)
- Topography shown was developed by KGS Group from the HRDEM from Natural Resources Canada (NRCAN). (Capture date: June and July, 2020)

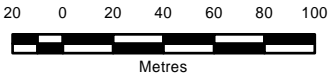

SCALE: 1:3,000 METRIC 11"x17"

All units are metric and in metres unless otherwise specified.
Horizontal Projection: North American Datum 1983 CSRS (NAD83), Modified Transverse Mercator Projection (MTM) Zone 1. Elevations are in metres above sea level (MSL).
Canadian Geodetic Vertical Datum 2013 (CGVD2013).

0	22/09/30	ISSUED WITH FINAL REPORT	ALW	DSB
NO.	YYMMDD	DESCRIPTION	ISSUED BY	CHECK BY

REVISIONS / ISSUE

KGS
GROUP

Newfoundland
Labrador

CLIMATE CHANGE FLOOD RISK MAPPING
STUDY FOR PLACENTIA, CARBONEAR,
VICTORIA AND SALMON COVE
20 YR CURRENT CLIMATE AND CURRENT
DEVELOPMENT CONDITION (CC-CD)
HISTORICAL FLOOD ZONE - PL-03

SEPTEMBER 2022

FIGURE 3.2

REV: 0

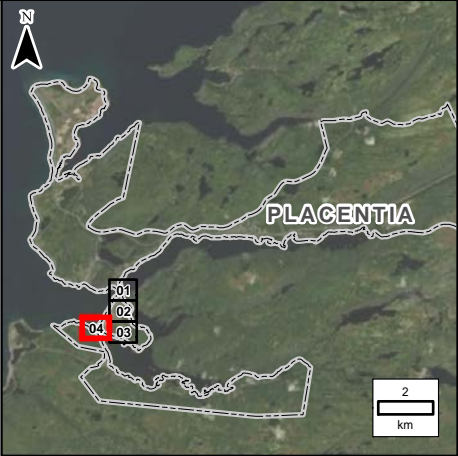

LEGEND:

- SEA-32 AEP 1:20: 38.2 m Coastal Water Level
- 1:20 Year Flood Zone
- 1:20 Year Historic Flood Zone
- 5 m LiDAR Contour
- Placentia Flood Wall
- Limit of 2D Modelling

NOTES:

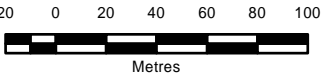

- Imagery is supplied by the Government of Newfoundland and Labrador. (Capture date: 2020)
- Topography shown was developed by KGS Group from the HRDEM from Natural Resources Canada (NRCAN). (Capture date: June and July, 2020)



SCALE: 1:3,000 METRIC 11"x17"

All units are metric and in metres unless otherwise specified.
Horizontal Projection: North American Datum 1983 CSRS (NAD83), Modified Transverse Mercator Projection (MTM) Zone 1, Elevations are in metres above sea level (MSL).
Canadian Geodetic Vertical Datum 2013 (CGVD2013).

➡

0	22/09/30	ISSUED WITH FINAL REPORT	ALW	DSB
NO.	YYMMDD	DESCRIPTION	ISSUED BY	CHECK BY
REVISIONS / ISSUE				
				
CLIMATE CHANGE FLOOD RISK MAPPING STUDY FOR PLACENTIA, CARBONEAR, VICTORIA AND SALMON COVE				
20 YR CURRENT CLIMATE AND CURRENT DEVELOPMENT CONDITION (CC-CD) HISTORICAL FLOOD ZONE - PL-04				
SEPTEMBER 2022		FIGURE 3.2		REV: 0

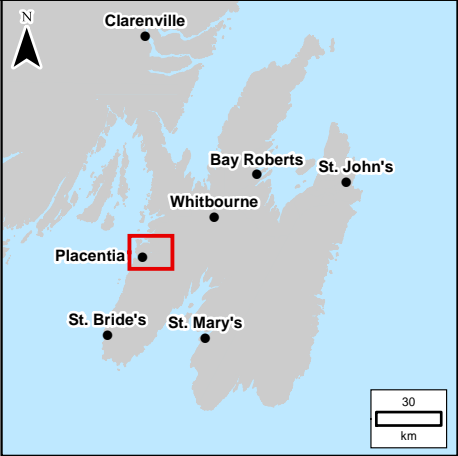
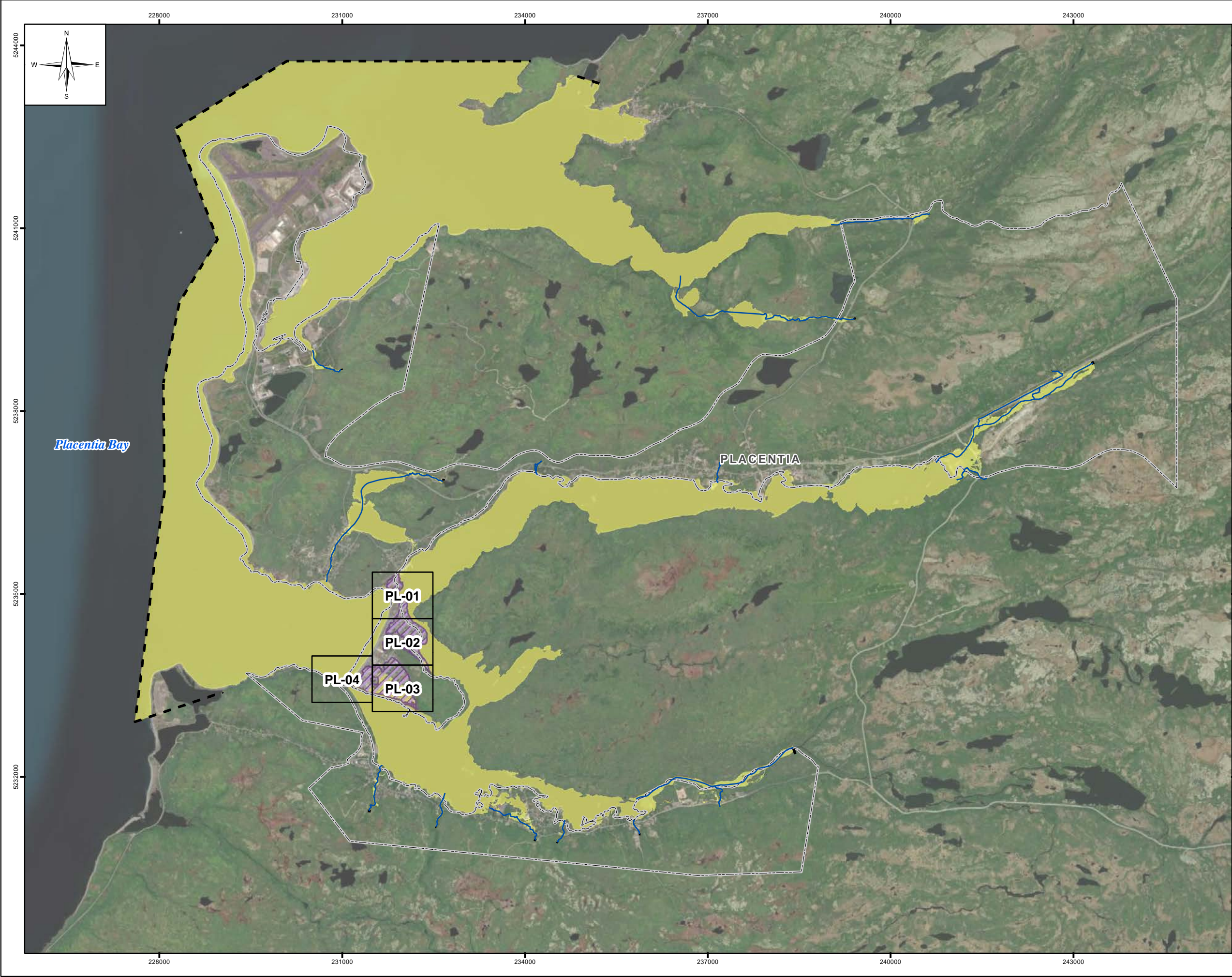

LEGEND:

- River/Creek Centreline
- Limit of Mapping
- Map Extents
- Municipal Boundary
- 1:100 Year Historical Flood Zone
- 1:100 Year Flood Zone

NOTES:

1. Imagery is supplied by ESRI/Maxar, dated 2020.

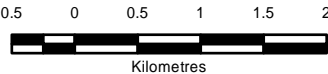

SCALE: 1:60,000 METRIC 11"x17"

All units are metric and in metres unless otherwise specified.
Horizontal Projection: North American Datum 1983 CSRS (NAD83), Modified Transverse Mercator Projection (MTM) Zone 1. Elevations are in metres above sea level (MSL).
Canadian Geodetic Vertical Datum 2013 (CGVD2013).

0	22/09/30	ISSUED WITH FINAL REPORT	ALW	DSB
NO.	YYMMDD	DESCRIPTION	ISSUED BY	CHECK BY

REVISIONS / ISSUE



CLIMATE CHANGE FLOOD RISK MAPPING
STUDY FOR PLACENTIA, CARBONEAR,
VICTORIA AND SALMON COVE
1:100 YR CURRENT CLIMATE AND CURRENT
DEVELOPMENT CONDITION (CC-CD)
HISTORICAL FLOOD ZONE - OVERVIEW MAP

SEPTEMBER 2022	FIGURE 3.3	REV: 0
----------------	------------	--------

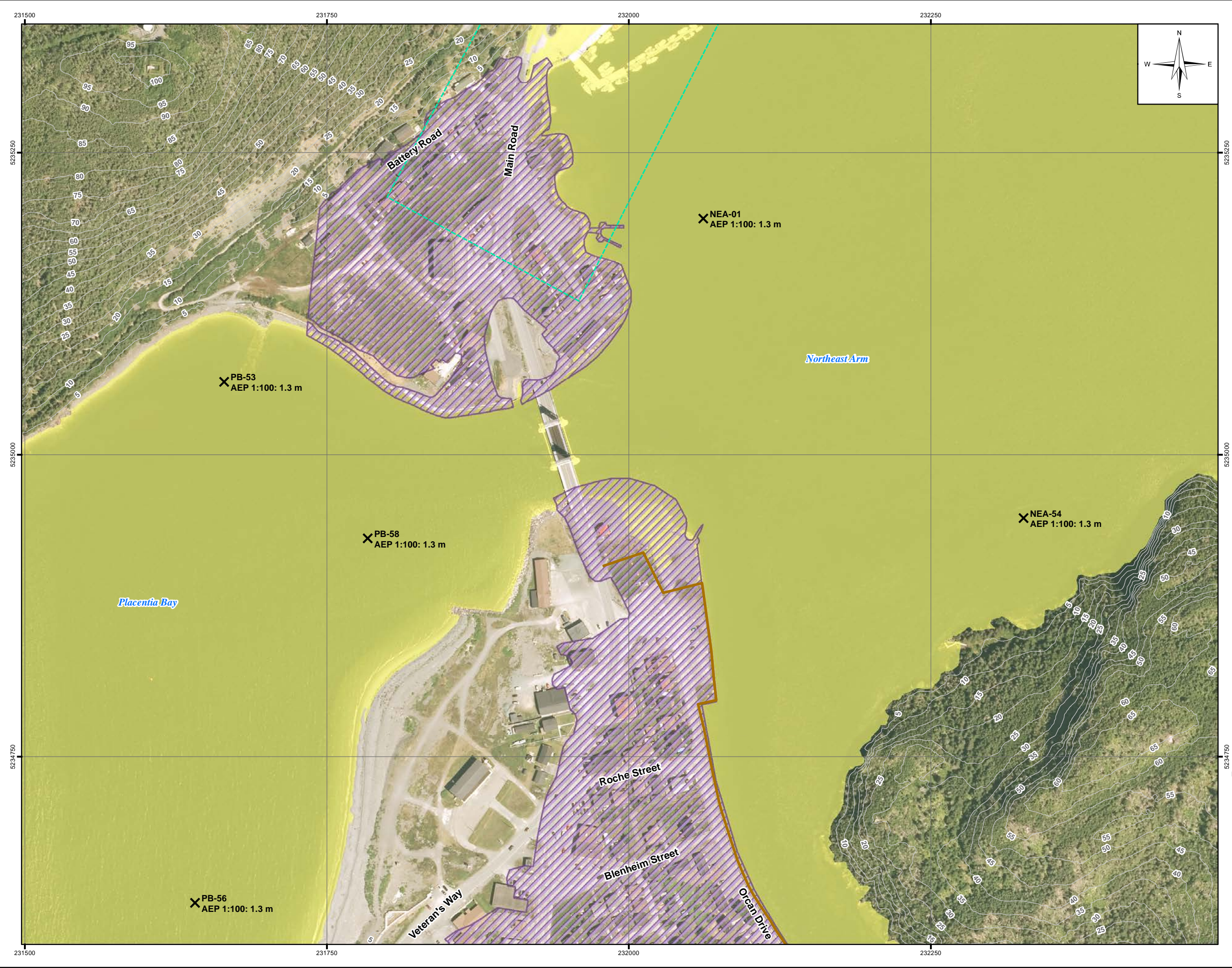

- LEGEND:**
- SEA-32
AEP 1:100: 38.4 m
X Coastal Water Level
 - 1:100 Year Flood Zone
 - 1:100 Year Historic Flood Zone
 - 5 m LiDAR Contour
 - Placentia Flood Wall
 - Limit of 2D Modelling

- NOTES:**
- Imagery is supplied by the Government of Newfoundland and Labrador. (Capture date: 2020)
 - Topography shown was developed by KGS Group from the HRDEM from Natural Resources Canada (NRCAN). (Capture date: June and July, 2020)

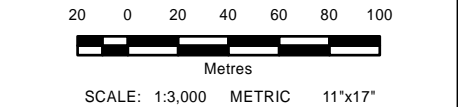

All units are metric and in metres unless otherwise specified.
Horizontal Projection: North American Datum 1983 CSRS (NAD83), Modified Transverse Mercator Projection (MTM) Zone 1. Elevations are in metres above sea level (MSL). Canadian Geodetic Vertical Datum 2013 (CGVD2013).

0	22/09/30	ISSUED WITH FINAL REPORT	ALW	DSB
NO.	YYMMDD	DESCRIPTION	ISSUED BY	CHECK BY

CLIMATE CHANGE FLOOD RISK MAPPING STUDY FOR PLACENTIA, CARBONEAR, VICTORIA AND SALMON COVE		
100 YR CURRENT CLIMATE AND CURRENT DEVELOPMENT CONDITION (CC-CD) HISTORICAL FLOOD ZONE - PL-01		
SEPTEMBER 2022	FIGURE 3.4	REV: 0

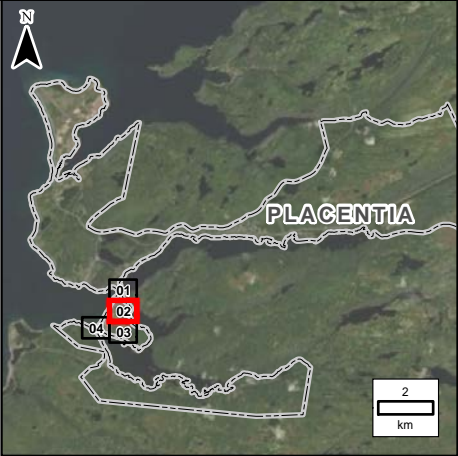

LEGEND:

- SEA-32
AEP 1:100: 38.4 m
X Coastal Water Level
- 1:100 Year Flood Zone
- 1:100 Year Historic Flood Zone
- 5 m LiDAR Contour
- Placentia Flood Wall
- Limit of 2D Modelling

NOTES:

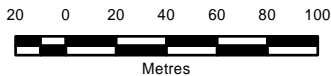

- Imagery is supplied by the Government of Newfoundland and Labrador. (Capture date: 2020)
- Topography shown was developed by KGS Group from the HRDEM from Natural Resources Canada (NRCAN). (Capture date: June and July, 2020)



SCALE: 1:3,000 METRIC 11"x17"

All units are metric and in metres unless otherwise specified.
Horizontal Projection: North American Datum 1983 CSRS (NAD83). Modified Transverse Mercator Projection (MTM) Zone 1. Elevations are in metres above sea level (MSL).
Canadian Geodetic Vertical Datum 2013 (CGVD2013).

➡

0	22/09/30	ISSUED WITH FINAL REPORT	ALW	DSB			
NO.	YYMMDD	DESCRIPTION	ISSUED BY	CHECK BY			
REVISIONS / ISSUE							
							
CLIMATE CHANGE FLOOD RISK MAPPING STUDY FOR PLACENTIA, CARBONEAR, VICTORIA AND SALMON COVE							
100 YR CURRENT CLIMATE AND CURRENT DEVELOPMENT CONDITION (CC-CD) HISTORICAL FLOOD ZONE - PL-02							
SEPTEMBER 2022		FIGURE 3.4		REV: 0			

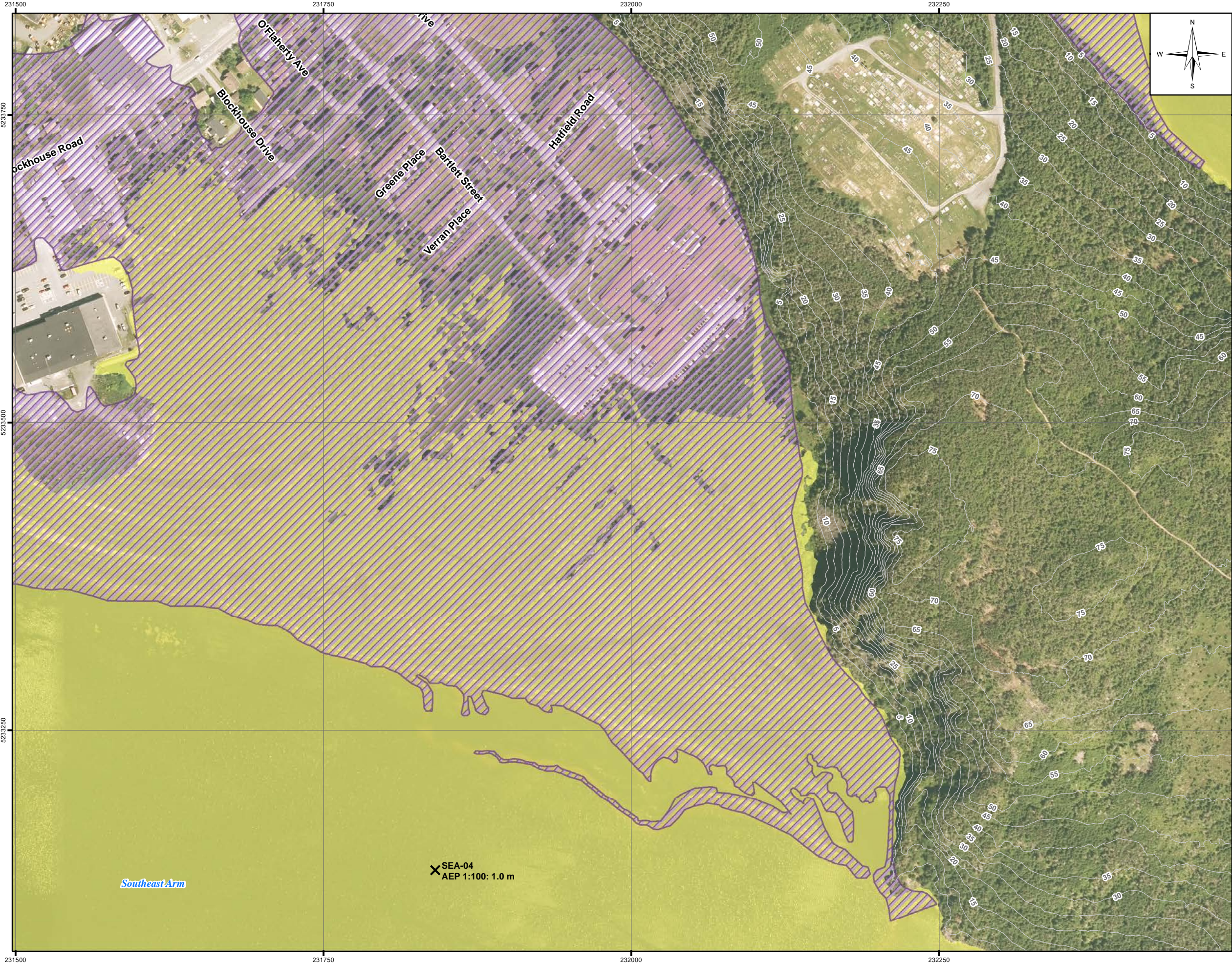

LEGEND:

- SEA-32
AEP 1:100: 38.4 m
X Coastal Water Level
- 1:100 Year Flood Zone
- 1:100 Year Historic Flood Zone
- 5 m LiDAR Contour
- Placentia Flood Wall
- Limit of 2D Modelling

NOTES:

- Imagery is supplied by the Government of Newfoundland and Labrador. (Capture date: 2020)
- Topography shown was developed by KGS Group from the HRDEM from Natural Resources Canada (NRCAN). (Capture date: June and July, 2020)

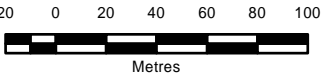

SCALE: 1:3,000 METRIC 11"x17"

All units are metric and in metres unless otherwise specified.
Horizontal Projection: North American Datum 1983 CSRS (NAD83). Modified Transverse Mercator Projection (MTM)
Zone 1. Elevations are in metres above sea level (MSL).
Canadian Geodetic Vertical Datum 2013 (CGVD2013).

0	22/09/30	ISSUED WITH FINAL REPORT	ALW	DSB
NO.	YYMMDD	DESCRIPTION	ISSUED BY	CHECK BY

REVISIONS / ISSUE



CLIMATE CHANGE FLOOD RISK MAPPING
STUDY FOR PLACENTIA, CARBONEAR,
VICTORIA AND SALMON COVE
100 YR CURRENT CLIMATE AND CURRENT
DEVELOPMENT CONDITION (CC-CD)
HISTORICAL FLOOD ZONE - PL-03

SEPTEMBER 2022	FIGURE 3.4	REV: 0
----------------	------------	--------

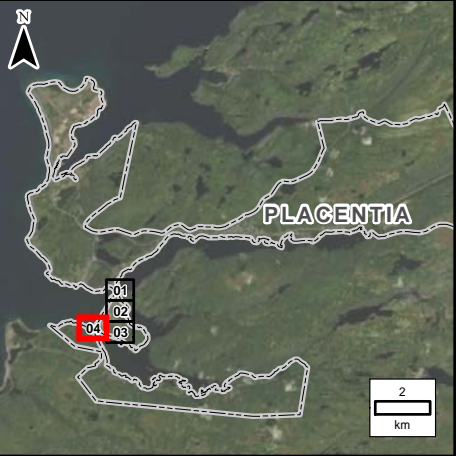

LEGEND:

- SEA-32
AEP 1:100: 38.4 m
X Coastal Water Level
- 1:100 Year Flood Zone
- 1:100 Year Historic Flood Zone
- 5 m LiDAR Contour
- Placentia Flood Wall
- Limit of 2D Modelling

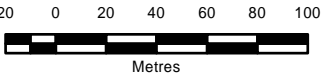

NOTES:

- Imagery is supplied by the Government of Newfoundland and Labrador. (Capture date: 2020)
- Topography shown was developed by KGS Group from the HRDEM from Natural Resources Canada (NRCAN). (Capture date: June and July, 2020)



SCALE: 1:3,000 METRIC 11"x17"

All units are metric and in metres unless otherwise specified.
Horizontal Projection: North American Datum 1983 CSRS (NAD83), Modified Transverse Mercator Projection (MTM) Zone 1. Elevations are in metres above sea level (MSL).
Canadian Geodetic Vertical Datum 2013 (CGVD2013).

0	22/09/30	ISSUED WITH FINAL REPORT	ALW	DSB			
NO.	YYMMDD	DESCRIPTION	ISSUED BY	CHECK BY			
REVISIONS / ISSUE							
							
CLIMATE CHANGE FLOOD RISK MAPPING STUDY FOR PLACENTIA, CARBONEAR, VICTORIA AND SALMON COVE							
100 YR CURRENT CLIMATE AND CURRENT DEVELOPMENT CONDITION (CC-CD) HISTORICAL FLOOD ZONE - PL-04							
SEPTEMBER 2022		FIGURE 3.4		REV: 0			