

APPENDIX P

Comparison of Historical and Updated Flood Risk
Maps

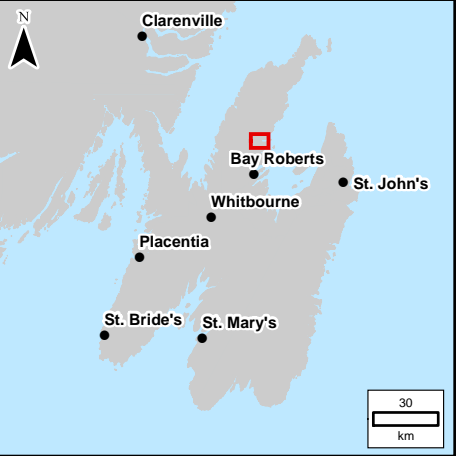
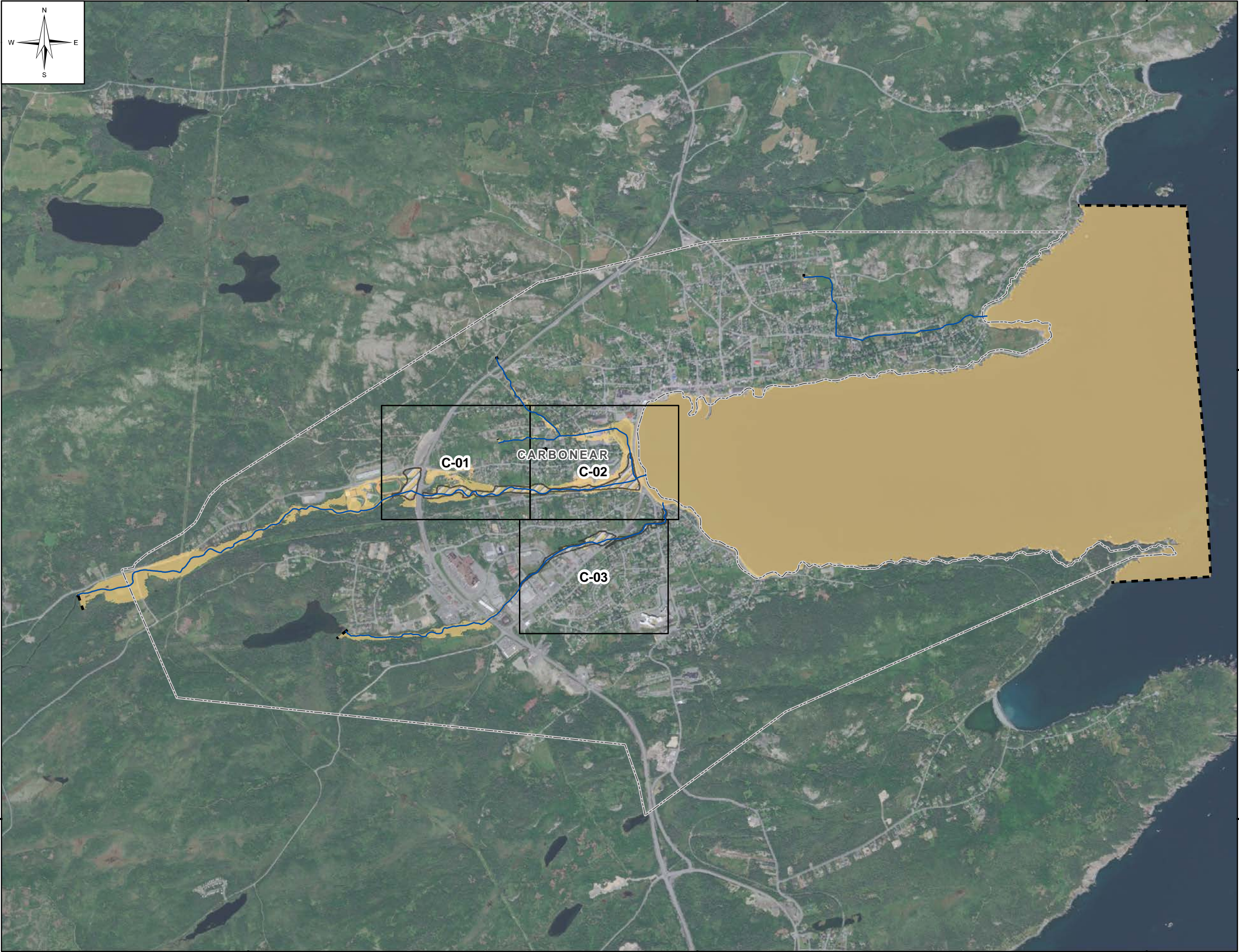
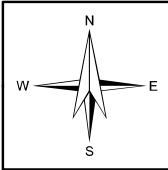

LEGEND:

- River/Creek Centreline
- Limit of Mapping
- Map Extents
- Municipal Boundary
- 1:20 Year Flood Zone
- 1:20 Year Historical Flood Zone

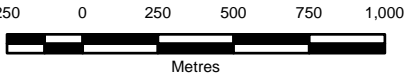

NOTES:
1. Imagery is supplied by ESRI/Maxar, dated 2020.



SCALE: 1:25,000 METRIC 11"x17"

All units are metric and in metres unless otherwise specified.
Horizontal Projection: North American Datum 1983 CSRS (NAD83). Modified Transverse Mercator Projection (MTM) Zone 1. Elevations are in metres above sea level (MSL). Canadian Geodetic Vertical Datum 2013 (CGVD2013).

➡

0	22/09/30	ISSUED WITH FINAL REPORT	ALW	DSB			
NO.	YYMMDD	DESCRIPTION	ISSUED BY	CHECK BY			
REVISIONS / ISSUE							
							
CLIMATE CHANGE FLOOD RISK MAPPING STUDY FOR PLACENTIA, CARBONEAR, VICTORIA AND SALMON COVE							
1:20 YR CURRENT CLIMATE AND CURRENT DEVELOPMENT CONDITION (CC-CD)							
HISTORICAL FLOOD ZONE - OVERVIEW MAP							
SEPTEMBER 2022		FIGURE 2.1		REV: 0			

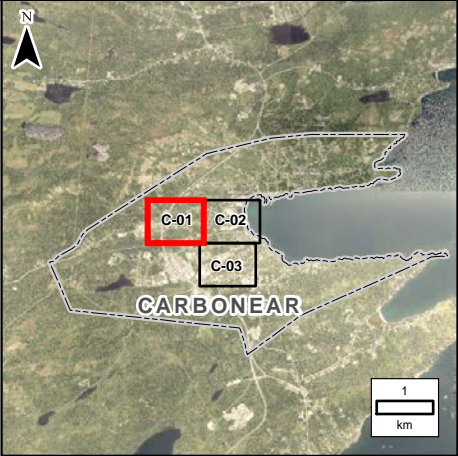
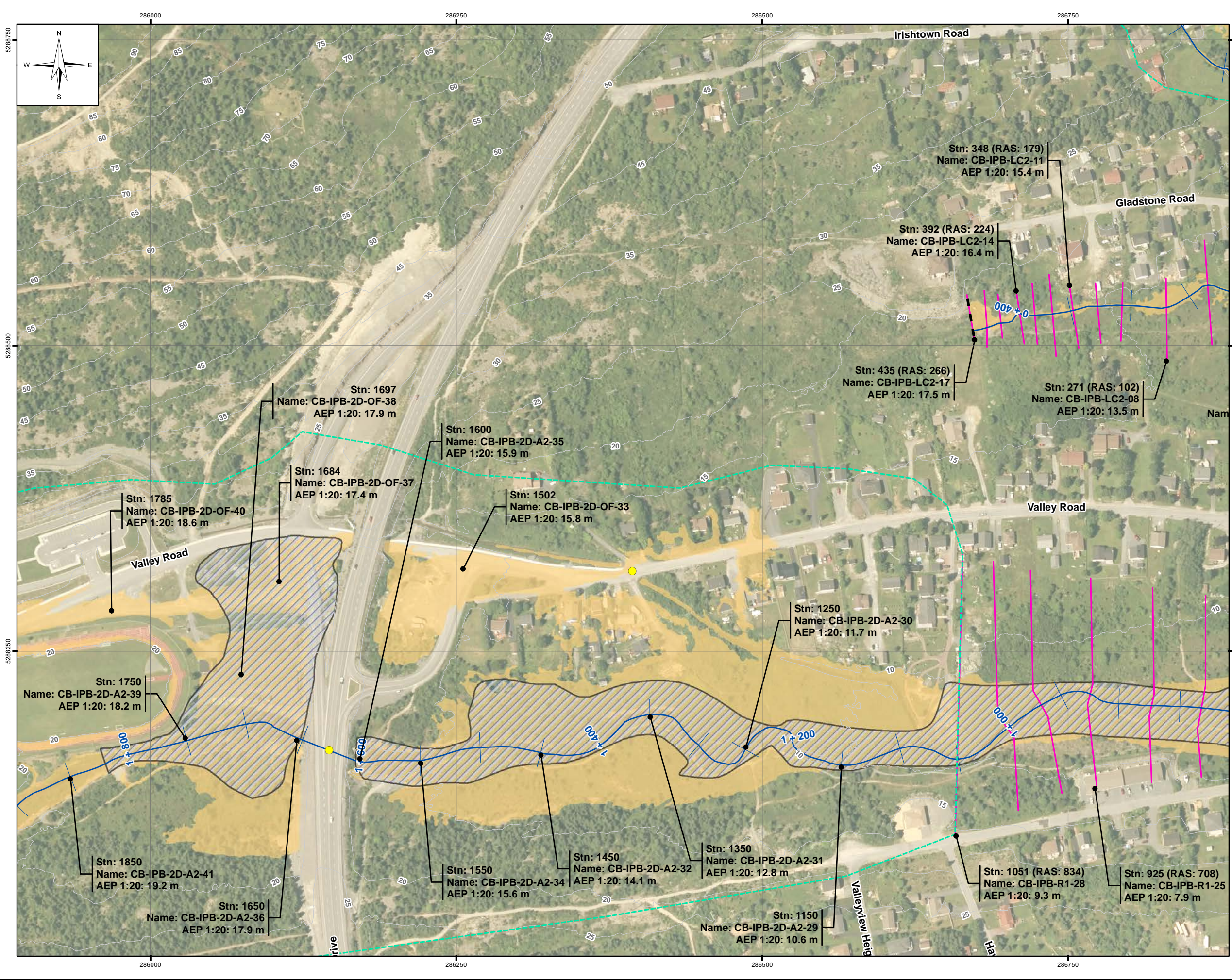

LEGEND:

- Stn: 494 (RAS: 494)
Name: CB-LC-R1-28
AEP 1:20: 14.4 m
Cross Section
- Stn: 750
Name: CB-LC-2D-44
AEP 1:20: 17.7 m
2D Annotation
- 1:20 Year Flood Zone
- 1:20 Year Historical Flood Zone
- River/Creek Centreline
- 5 m LiDAR Contour
- Limit of Mapping
- Limit of 2D Modelling
- Modelled Bridge
- Modelled Culvert

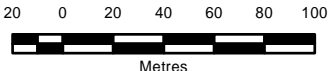

NOTES:

- Imagery is supplied by the Government of Newfoundland and Labrador. (Capture date: 2020)
- Topography shown was developed by KGS Group from the HRDEM from Natural Resources Canada (NRCAN). (Capture date: June and July, 2020)
- Annotation not shown for all cross sections for clarity.
- Levels shown as N/A are dry.



SCALE: 1:3,000 METRIC 11"x17"

All units are metric and in metres unless otherwise specified.
Horizontal Projection: North American Datum 1983 CSRS (NAD83). Modified Transverse Mercator Projection (MTM) Zone 1. Elevations are in metres above sea level (MSL).
Canadian Geodetic Vertical Datum 2013 (CGVD2013).

0	22/09/30	ISSUED WITH FINAL REPORT		ALW	DSB
NO.	YYMM/DD	DESCRIPTION		ISSUED BY	CHECK BY
REVISIONS / ISSUE					
					
CLIMATE CHANGE FLOOD RISK MAPPING STUDY FOR PLACENTIA, CARBONEAR, VICTORIA AND SALMON COVE					
1:20 YR CURRENT CLIMATE AND CURRENT DEVELOPMENT CONDITION (CC-CD)					
HISTORICAL FLOOD ZONE - C-01					
SEPTEMBER 2022		FIGURE 2.2		REV:	0

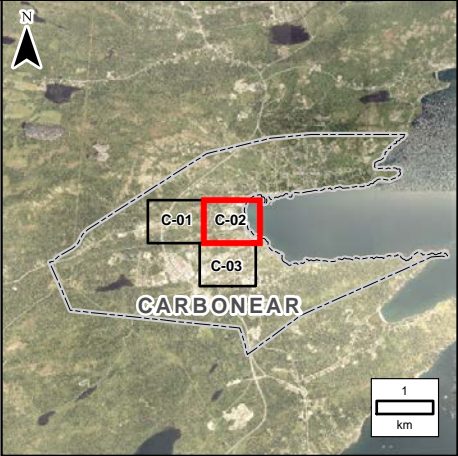
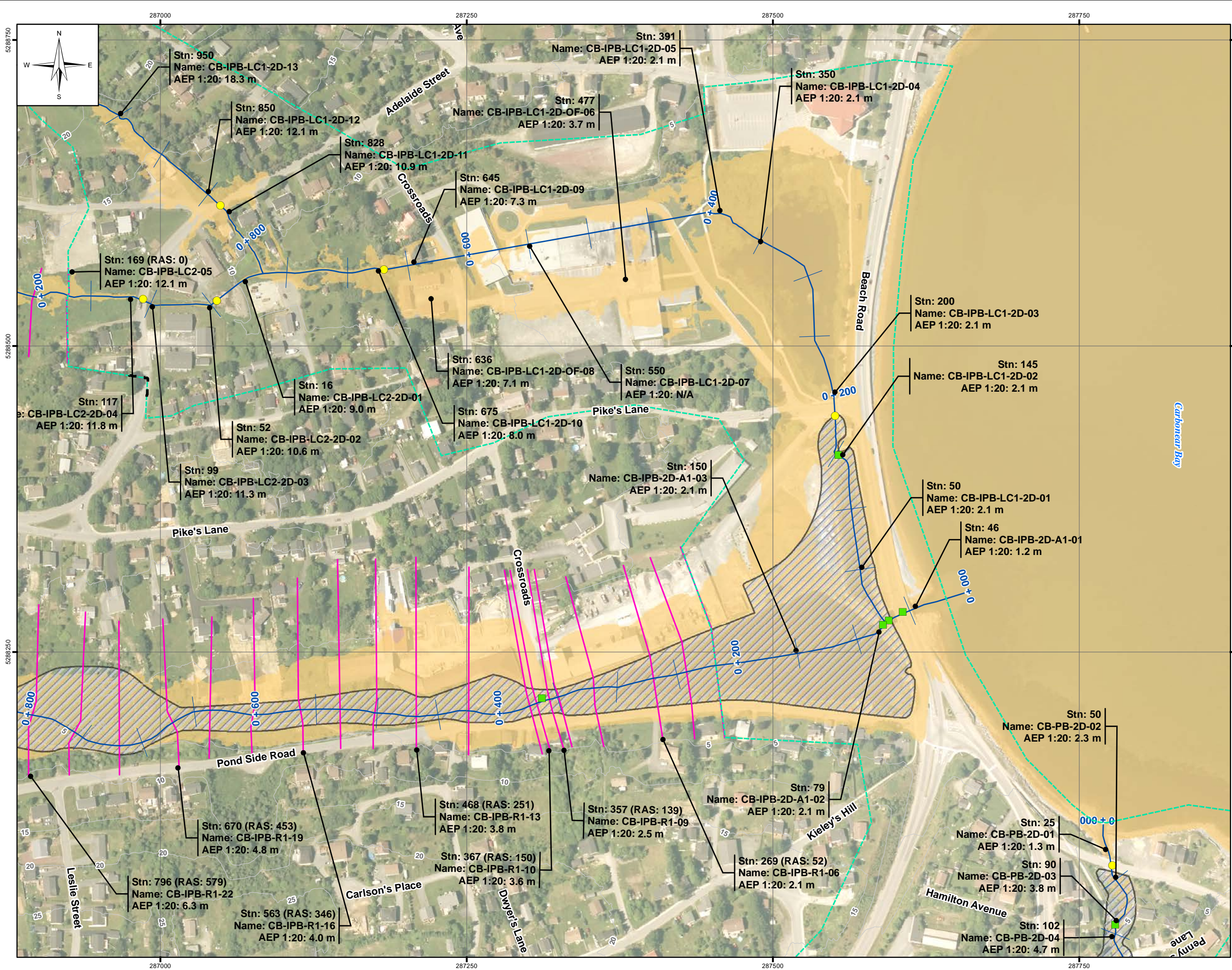

LEGEND:

- Stn: 494 (RAS: 494)
Name: CB-LC-R1-28
AEP 1:20: 14.4 m
Cross Section
- Stn: 750
Name: CB-LC-2D-44
AEP 1:20: 17.7 m
2D Annotation
- 1:20 Year Flood Zone
- 1:20 Year Historical Flood Zone
- River/Creek Centreline
- 5 m LiDAR Contour
- Limit of Mapping
- Limit of 2D Modelling
- Modelled Bridge
- Modelled Culvert

NOTES:

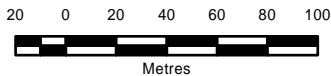

- Imagery is supplied by the Government of Newfoundland and Labrador. (Capture date: 2020)
- Topography shown was developed by KGS Group from the HRDEM from Natural Resources Canada (NRCAN). (Capture date: June and July, 2020)
- Annotation not shown for all cross sections for clarity.
- Levels shown as N/A are dry.



SCALE: 1:3,000 METRIC 11"x17"

All units are metric and in metres unless otherwise specified.
Horizontal Projection: North American Datum 1983 CSRS (NAD83). Modified Transverse Mercator Projection (MTM) Zone 1. Elevations are in metres above sea level (MSL). Canadian Geodetic Vertical Datum 2013 (CGVD2013).

➡

0	22/09/30	ISSUED WITH FINAL REPORT	ALW	DSB			
NO.	YYMM/DD	DESCRIPTION	ISSUED BY	CHECK BY			
REVISIONS / ISSUE							
							
CLIMATE CHANGE FLOOD RISK MAPPING STUDY FOR PLACENTIA, CARBONEAR, VICTORIA AND SALMON COVE							
1:20 YR CURRENT CLIMATE AND CURRENT DEVELOPMENT CONDITION (CC-CD) HISTORICAL FLOOD ZONE - C-02							
SEPTEMBER 2022		FIGURE 2.2		REV: 0			

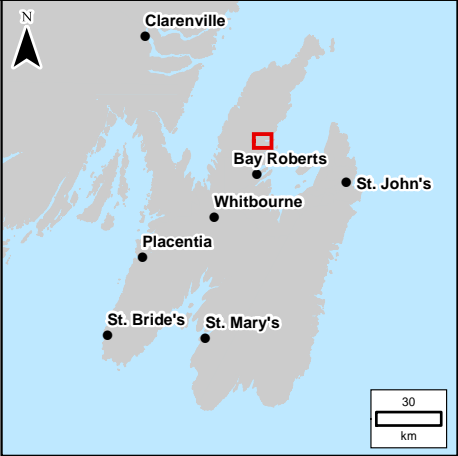
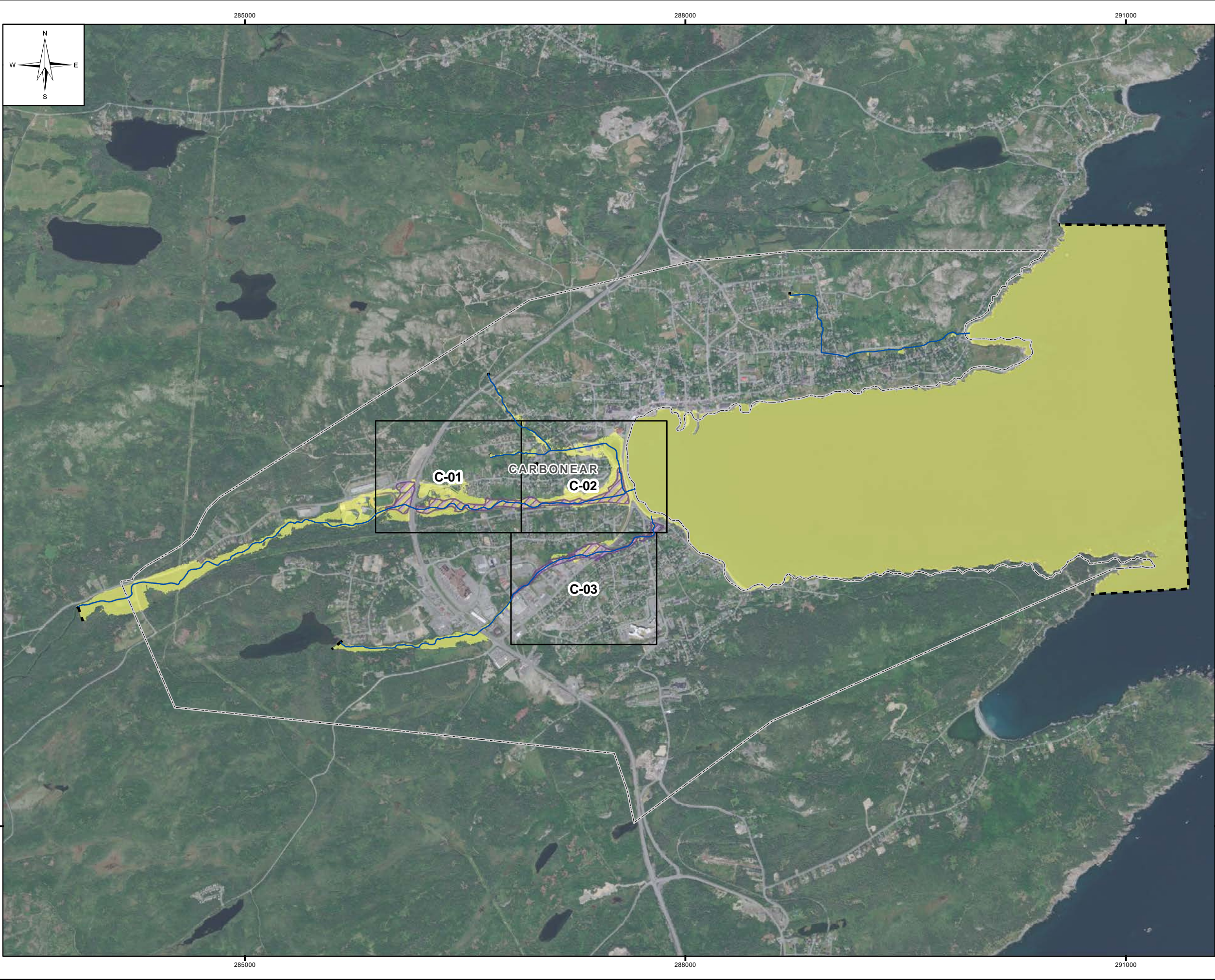

LEGEND:

- River/Creek Centreline
- Limit of Mapping
- Map Extents
- Municipal Boundary
- 1:100 Year Flood Zone
- 1:100 Year Historical Flood Zone

NOTES:

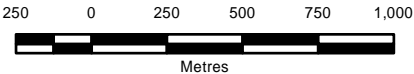

1. Imagery is supplied by ESRI/Maxar, dated 2020.



SCALE: 1:25,000 METRIC 11"x17"

All units are metric and in metres unless otherwise specified.
Horizontal Projection: North American Datum 1983 CSRS (NAD83). Modified Transverse Mercator Projection (MTM) Zone 1. Elevations are in metres above sea level (MSL). Canadian Geodetic Vertical Datum 2013 (CGVD2013).

➡

0	22/09/30	ISSUED WITH FINAL REPORT	ALW	DSB
NO.	YYMMDD	DESCRIPTION	ISSUED BY	CHECK BY
REVISIONS / ISSUE				
				
CLIMATE CHANGE FLOOD RISK MAPPING STUDY FOR PLACENTIA, CARBONEAR, VICTORIA AND SALMON COVE				
1:100 YR CURRENT CLIMATE AND CURRENT DEVELOPMENT CONDITION (CC-CD)				
HISTORICAL FLOOD ZONE - OVERVIEW MAP				
SEPTEMBER 2022		FIGURE 2.3		REV: 0

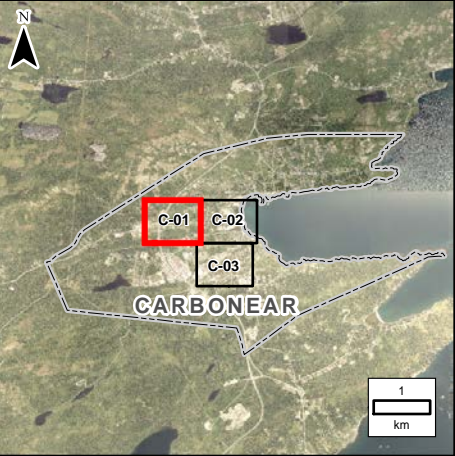
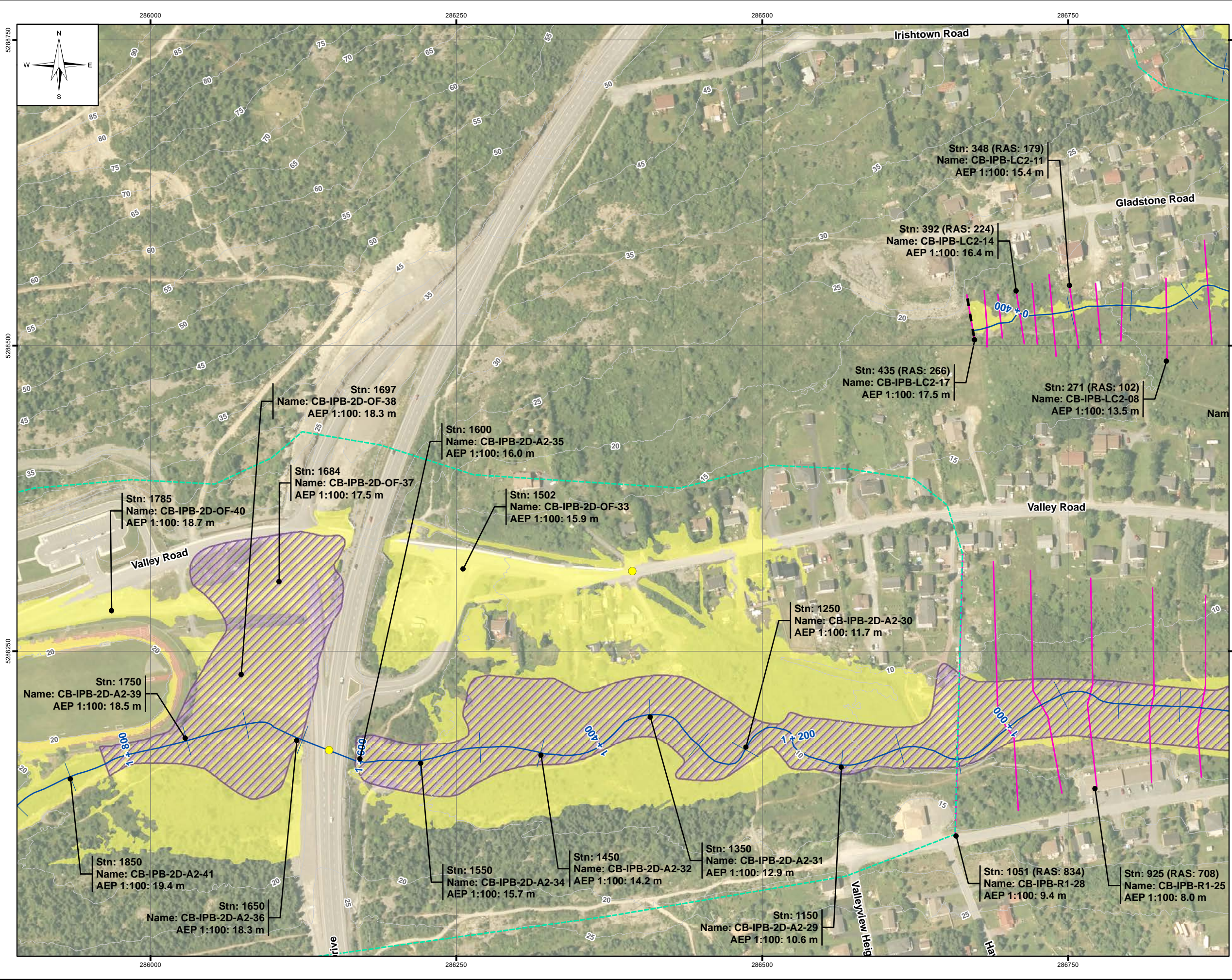

LEGEND:

- Stn: 494 (RAS: 494)
Name: CB-LC-R1-28
AEP 1:100: 14.7 m
- Cross Section
- Stn: 750
Name: CB-LC-2D-44
AEP 1:100: 17.9 m
- 2D Annotation
- 1:100 Year Flood Zone
- 1:100 Year Historical Flood Zone
- River/Creek Centreline
- 5 m LiDAR Contour
- Limit of Mapping
- Limit of 2D Modelling
- Modelled Bridge
- Modelled Culvert

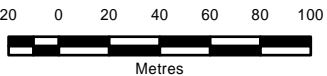

NOTES:

- Imagery is supplied by the Government of Newfoundland and Labrador. (Capture date: 2020)
- Topography shown was developed by KGS Group from the HRDEM from Natural Resources Canada (NRCAN). (Capture date: June and July, 2020)
- Annotation not shown for all cross sections for clarity.
- Levels shown as N/A are dry.



SCALE: 1:3,000 METRIC 11"x17"

All units are metric and in metres unless otherwise specified.
Horizontal Projection: North American Datum 1983 CSRS (NAD83). Modified Transverse Mercator Projection (MTM)
Zone 1. Elevations are in metres above sea level (MSL).
Canadian Geodetic Vertical Datum 2013 (CGVD2013).

0	22/09/30	ISSUED WITH FINAL REPORT	ALW	DSB
NO.	YYMMDD	DESCRIPTION	ISSUED BY	CHECK BY
REVISIONS / ISSUE				
				
CLIMATE CHANGE FLOOD RISK MAPPING STUDY FOR PLACENTIA, CARBONEAR, VICTORIA AND SALMON COVE				
1:100 YR CURRENT CLIMATE AND CURRENT DEVELOPMENT CONDITION (CC-CD)				
HISTORICAL FLOOD ZONE - C-01				
SEPTEMBER 2022		FIGURE 2.4		REV: 0

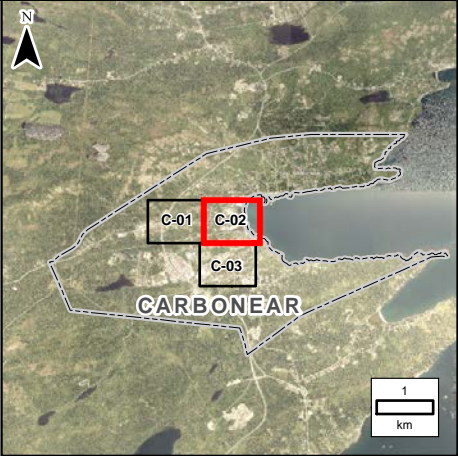
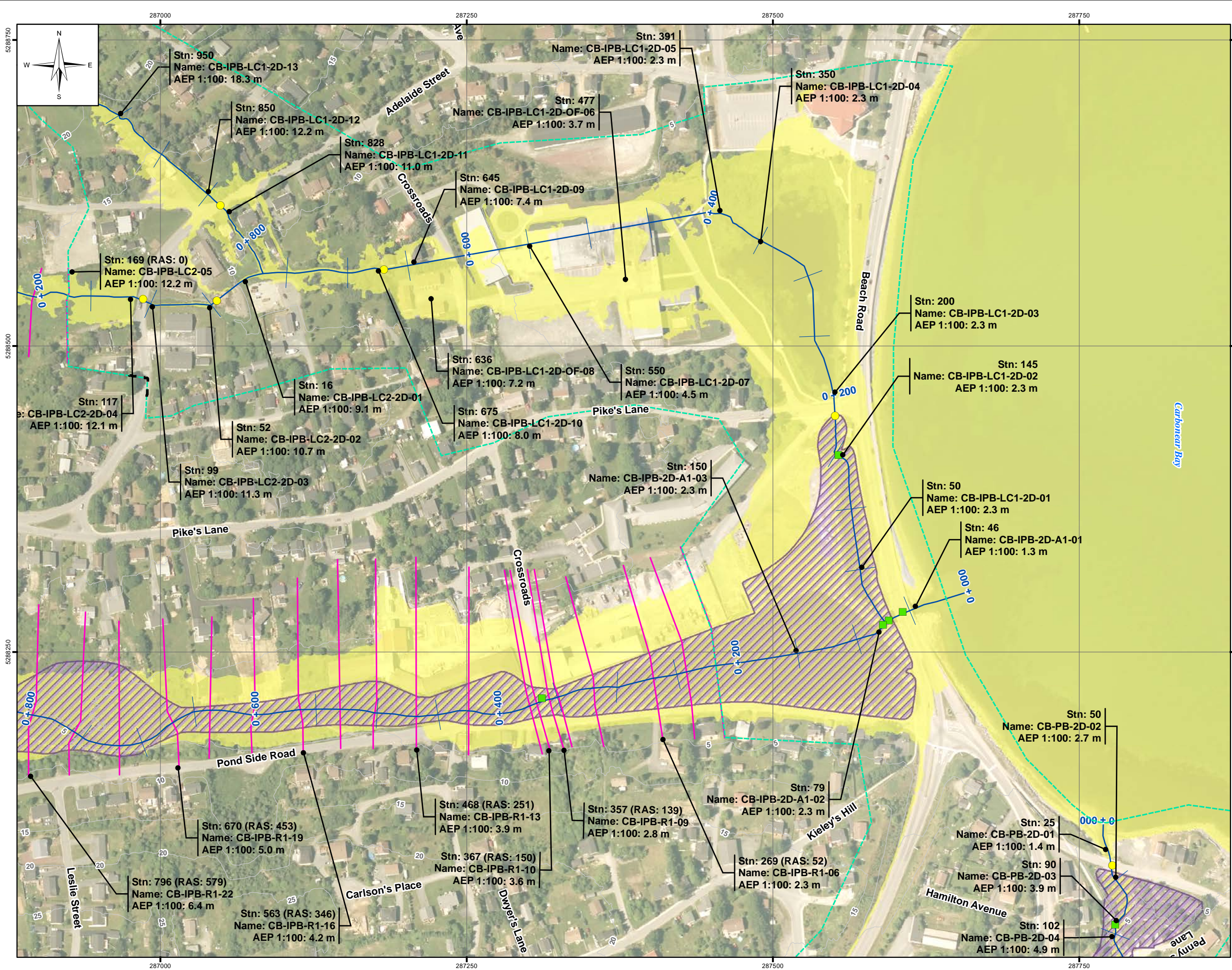

LEGEND:

- Stn: 494 (RAS: 494)
Name: CB-LC-R1-28
AEP 1:100: 14.7 m
Cross Section
- Stn: 750
Name: CB-LC-2D-44
AEP 1:100: 17.9 m
2D Annotation
- 1:100 Year Flood Zone
- 1:100 Year Historical Flood Zone
- River/Creek Centreline
- 5 m LiDAR Contour
- Limit of Mapping
- Limit of 2D Modelling
- Modelled Bridge
- Modelled Culvert

NOTES:

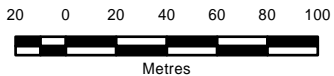

- Imagery is supplied by the Government of Newfoundland and Labrador. (Capture date: 2020)
- Topography shown was developed by KGS Group from the HRDEM from Natural Resources Canada (NRCAN). (Capture date: June and July, 2020)
- Annotation not shown for all cross sections for clarity.
- Levels shown as N/A are dry.



SCALE: 1:3,000 METRIC 11"x17"

All units are metric and in metres unless otherwise specified.
Horizontal Projection: North American Datum 1983 CSRS (NAD83). Modified Transverse Mercator Projection (MTM) Zone 1. Elevations are in metres above sea level (MSL).
Canadian Geodetic Vertical Datum 2013 (CGVD2013).

➡

0	22/09/30	ISSUED WITH FINAL REPORT	ALW	DSB			
NO.	YYMMDD	DESCRIPTION	ISSUED BY	CHECK BY			
REVISIONS / ISSUE							
							
CLIMATE CHANGE FLOOD RISK MAPPING STUDY FOR PLACENTIA, CARBONEAR, VICTORIA AND SALMON COVE							
1:100 YR CURRENT CLIMATE AND CURRENT DEVELOPMENT CONDITION (CC-CD) HISTORICAL FLOOD ZONE - C-02							
SEPTEMBER 2022		FIGURE 2.4		REV: 0			

