

Notre Dame Snowmobile Association
Box 603
Lewisporte, NL
A0G 3A0

October 31, 2021

Environmental Assessment Division
Department of Municipal Affairs and Environment
PO Box 8700
St. John's NL A1B 4J6

Attention: Director of Environmental Assessment:

Please find enclosed 3 paper copies of the EA Registration Document for our proposed snowmobile trail undertaking located near Lewisporte.

A digital copy of the document and a Google Earth(.kml) file outlining the proposed location is included. As a non-profit, I understand that there is no fee for this review. A copy of the CADO registration is attached. If there are any issues with this, please let us know ASAP.

I trust you will find everything is in order. If you require any further information please feel free to contact us at the above address.

Thank you,



Jason Pond
President, NDSA

NAME OF UNDERTAKING: Notre Dame Snowmobile Association(NLSF) Munroe's Pond Bypass Trail

PROPONENT:

(i) Name of Corporate Body: Notre Dame Snowmobile Association, Member of the Provincial Newfoundland and Labrador Snowmobile Federation

(ii) Address:

P.O. Box 603
Lewisporte, NL
A0G 3A0

(iii) Chief Executive Officer

Name: Jason Pond

Official Title: President

P.O. Box 603
Lewisporte, NL
A0G 3A0

Telephone: (709) 682-7706

(iv) Principal Contact Person for Purposes of environmental assessment:

Name: Jason Pond

Official Title: President, NDSA

Address: P.O. Box 603
Lewisporte, NL
A0G 3A0
jasontpond@outlook.com

Telephone: (709) 682-7706

THE UNDERTAKING:

(I) Nature of the undertaking: Snowmobile Trail – Winter only use

(II) Purpose/Rationale/Need for Undertaking:

To provide an alternate route for snowmobilers to travel and connect Lewisporte to the main T’Railway. The branch rail line into Lewisporte is plowed by cabin owners to Munroe’s Pond and cannot be travelled any longer by snowmobile during the winter.

The purpose of this development is solely to provide winter access into Lewisporte for snowmobilers.

DESCRIPTION OF THE UNDERTAKING:

(I) Geographical Location:

The Proposed snowmobile trail connects existing access roads to the main T’railway just west of Indian Arm Pond. See the attached sketch showing the location of proposed trail. A google earth kmz file is also included.

The proposed trail is bounded to the North by an access road referred locally as “Salt Shed Road” and bounded to the South by the provincial cross island T’railway.

A significant portion of the trail (~1.5 Km) will be on an old existing forest access road.

(II) Physical Features:

The undertaking will consist of clearing vegetation along a corridor of approximately 3 Kilometers running from the Salt Shed Forest Access road south to the Provincial T’railway.

About 1.5 Kilometers of this proposed route follows an existing forest access road that is currently encroached with alders.

The remaining 1.5 Kilometers will follow some wetland/softwood scrub areas before connecting to the T’railway. The trail will be located on the drier, more upland spruce stands.

The current vegetation cover consists primarily of softwood scrub and softwood (spruce/larch/balsam fir) stands with some mixed hardwoods. Several bogs are also interspersed throughout the proposed area. Bog and wetland areas will not be disturbed in this undertaking.

The Proposed trail will not be visible from any public highway. There are no power lines, ATV or walking trails in or around the proposed trail location.

The trail is located within a PPWSA. A permit is already in place for the proposed development.

(III) Construction:

Construction required for this undertaking will be limited to clearing vegetation along the proposed route, to allow snowmobiles and groomers to travel the route during winter months.

Clearing will take place using a combination of a mechanical mulcher and manual cutters using brush saws and chainsaws.

Potential sources of pollutants during the construction phase would be limited to exhaust from heavy equipment used in the clearing operation, (excavator, chainsaws, brush saws), as well as a minimal risk of fuel spillage during fueling operations. To reduce environmental damage in the event of a spill, on site spill kits and onboard equipment spill kits will be readily available. All fueling will be conducted in compliance with the PPWSA permit conditions.

(IV) Operation:

The operation will consist of a groomed snowmobile trail used by snowmobiles and trail grooming equipment during the winter months, typically January to April.

This route is not anticipated to be used outside of the winter season. ATV's will continue to travel the railbed branch line into Lewisporte. Only snowmobilers are impacted by the plowing of the branchline by cabin owners, from Notre Dame Junction to Munroe's Pond.

Potential sources of pollutants during the operation phase would be limited to exhaust from the equipment used to clear the trail (mulchers, brush and chainsaws), as well as minimal risk of fuel spillage during fueling operations. All fueling will be in accordance with PPWSA requirements.

The nearest water sources are Indian Arm Pond and Munroe's Pond, which are located more than 500 metres to the east and west, respectively of the proposed trail. The topography in the area is gentle.

There are no residential or cabin developments within close proximity of the proposed development.

(v) Occupants:

This proposed trail would require 1 Heavy equipment Operators and several labourers during the development stages.

The breakdown of occupations anticipated for this undertaking according to the National Occupational Classification 2006 will be:

7521 – Heavy equipment operators

7611 – Construction trades helpers and labourers

All work carried out will be done using volunteers and contractor(s), as necessary. NDSA normally has provincial government funded grants (JCP, CEEP) to assist with project execution.

(vi) Project Related documents:

A Crown Lands application has been submitted and an application to Water Resources has been submitted. A permit has been obtained from Water Resources to operate with the PPWSA.

APPROVAL OF THE UNDERTAKING:

The main permit required for this undertaking is a Crown Lands License to Occupy, to be issued by the Government of Newfoundland and Labrador, Department of Fisheries, Forestry and Agriculture. The Crown Lands Division has referred the application to other Departments including, Municipal Affairs and Climate Change, Transportation and Works, Fisheries, Forestry and Agriculture, Tourism, and ServiceNL.

A commercial cutting permit issued by the Department of Fisheries, Forestry and Agriculture will be required to clear and uproot the onsite vegetation.

A permit to operate and conduct the proposed development within the PPWSA has been obtained from Water Resources Division.

SCHEDULE:

The earliest start date for this project would be upon approval of the project, targeting late 2021-Early 2022.

FUNDING:

This undertaking does not depend upon any grant or loan of capital funds from any government agency. Labour requirements may be obtained from support of Provincial JCP and CEEP programs.

Sept 19, 2021

Date

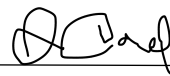

Jason Pond
President, NDSA



Digital Government and Service NL

[Main](#) | [Compi](#)

Companies and Deeds Online - CADO

Detailed Company Information

Company Name: Notre Dame Snowmobile Association (NDSA) Inc.

In Good Standing

Company Number:	80176	Corporation Type:	Company
Status:	Active	Category:	Local
Last Annual Return:	2020-08-31	Business Type:	Without Share Capital
Incorporation Jurisdiction:	NL	Filing Type:	Incorporation Without Share Capital
Incorporation Date:	2017-09-07	Min/Max Directors:	3 / 6

Additional Information:

(Latest addresses on file)

Registered Office:
13 Evergreen
Lewisporte
NL Canada
A0G 3A0

Mailing Address:
Box 603
Lewisporte
NL Canada
A0G 3A0

[Obtain a Certificate of Good Standing \(Fee \\$10.00\)](#)

[Return](#)

[\[Previous Names\]](#)

[\[Amalgamated Information\]](#)

[\[Current Directors\]](#)

[\[Historical Remarks\]](#)

Current Directors

Records Found: 6

Viewing Records: 1-6

Director Name

Greg Ash

Nathan Hoffe

Barbara Hutchings

Mackenzie Mullett

Jason Pond

Brian Snow



SaltShed Rd

**Existing Route
No Longer
Viable**

**Munroe's
Pond**

**Existing
Road/Trail
from
Saltshed
road to Bog**

**Indian
Arm**

NDJCT

T'Railway

TCH

Image © 2020 CNES / Airbus

Government of Newfoundland & Labrador Department of Fisheries, Forestry & Agriculture

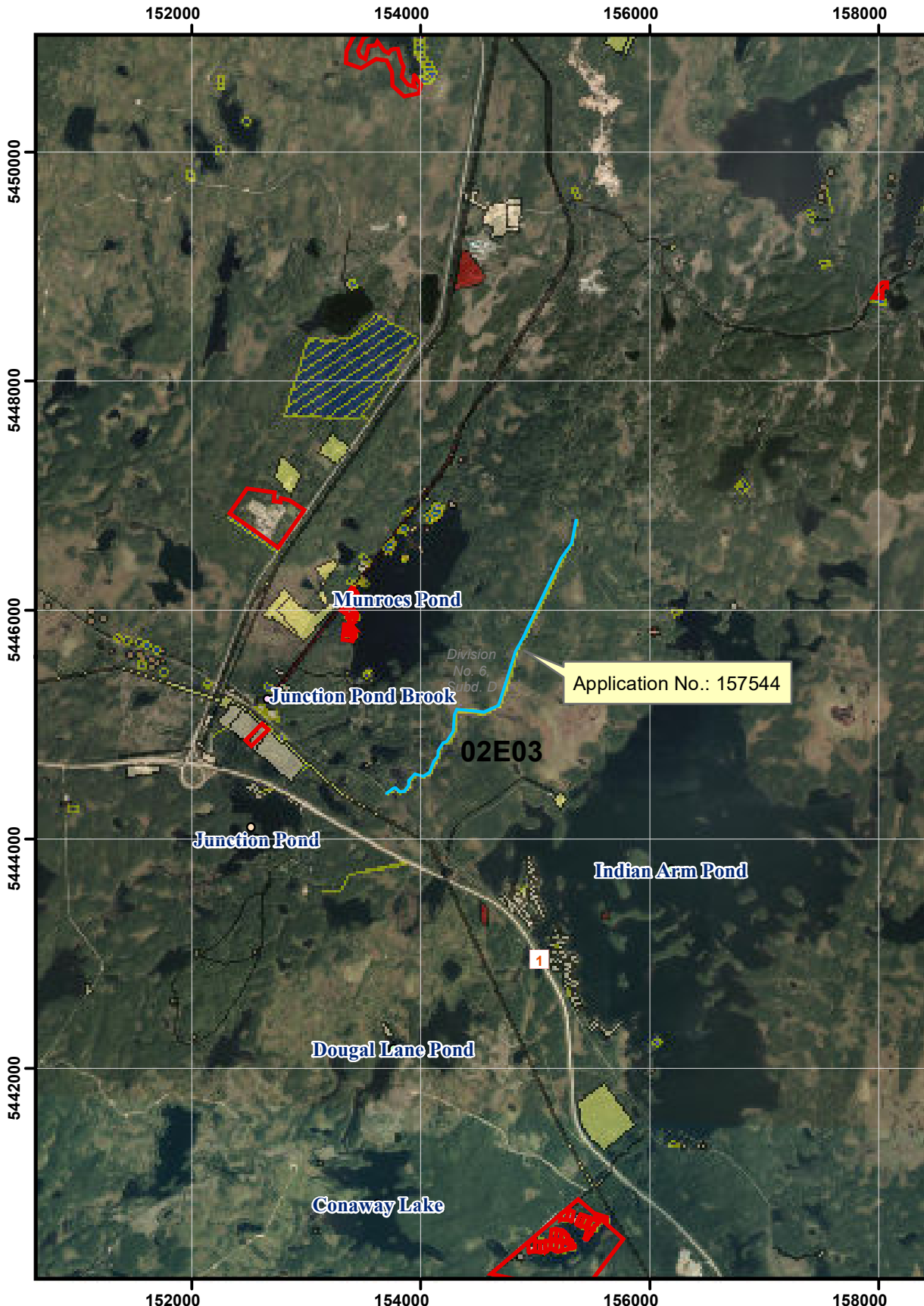

NOTE TO USERS

The information on this map was compiled from land surveys registered in the Crown Lands Registry.

Since the Registry does not contain information on all land ownership within the Province, the information depicted cannot be considered complete.

The boundary lines shown are intended to be used as an index to land titles issued by the Crown. The accuracy of the plot is not sufficient for measurement purposes and does not guarantee title.

Users finding any errors or omissions on this map sheet are asked to contact the Crown Lands Inquiries Line by telephone at 1-833-891-3249 or by email at CrownLandsInfo@gov.nl.ca.

Some titles may not be plotted due to Crown Lands volumes missing from the Crown Lands registry or not plotted due to insufficient survey information.

The User hereby indemnifies and saves harmless the Minister, his officers, employees and agents from and against all claims, demands, liabilities, actions or cause of actions alleging any loss, injury, damages and matter (including claims or demands for any violation of copyright or intellectual property) arising out of any missing or incomplete Crown Land titles, and the Minister, his or her officers, employees and agents shall not be liable for any loss of profits or contracts or any other loss of any kind as a result.

For inquiries please contact the Crown Lands Inquiries Line by telephone at 1-833-891-3249 or by email at CrownLandsInfo@gov.nl.ca. Or visit the nearest Regional Lands Office; http://www.flr.gov.nl.ca/departement/contact_lands.html



Crown Lands Administration Division

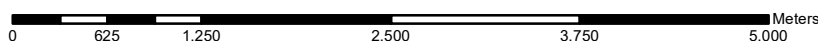

Scale 1:50,000

NAD 83
Compiled on November 27, 2020

Government of Newfoundland & Labrador Department of Fisheries, Forestry & Agriculture

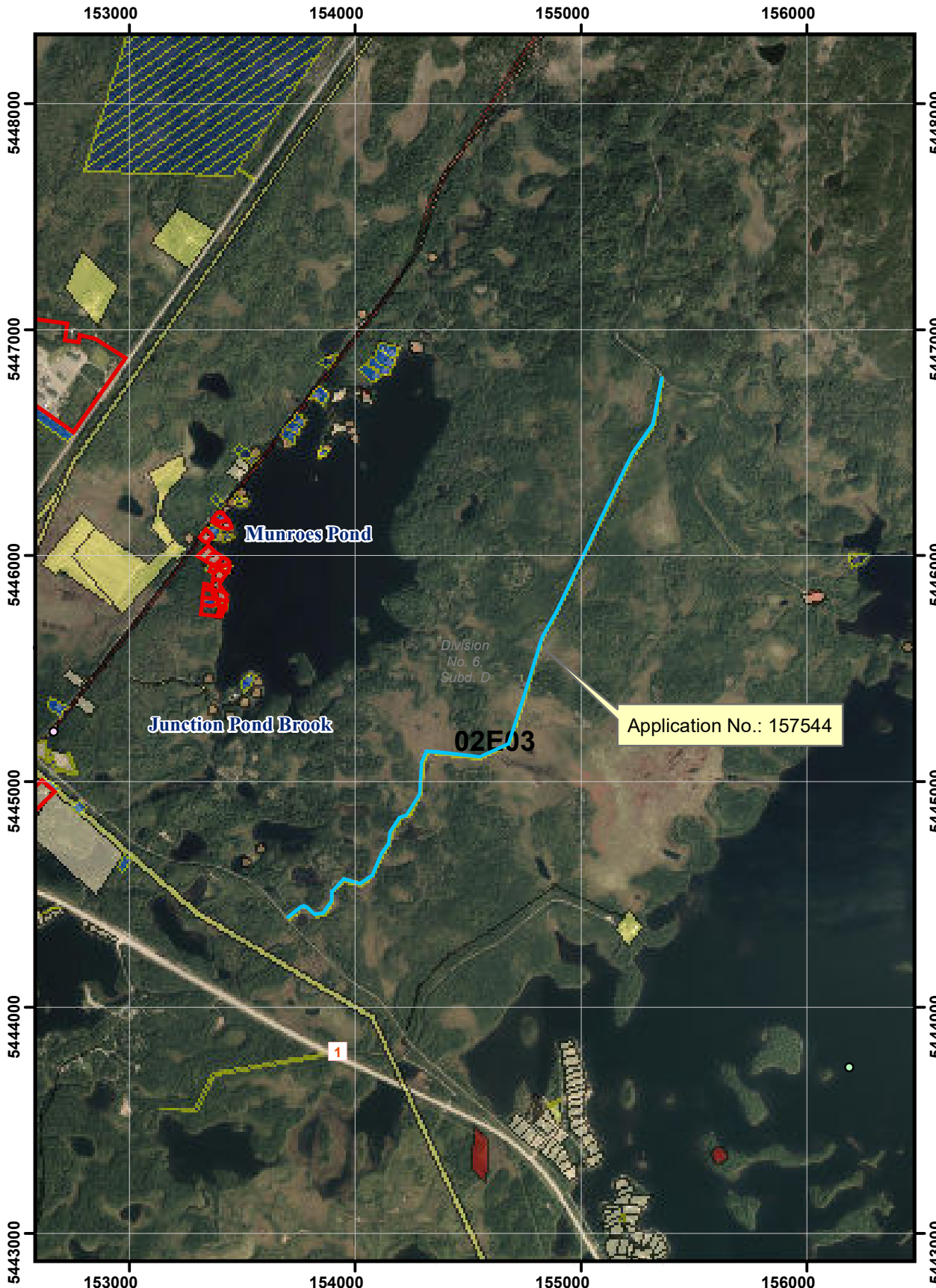

NOTE TO USERS

The information on this map was compiled from land surveys registered in the Crown Lands Registry.

Since the Registry does not contain information on all land ownership within the Province, the information depicted cannot be considered complete.

The boundary lines shown are intended to be used as an index to land titles issued by the Crown. The accuracy of the plot is not sufficient for measurement purposes and does not guarantee title.

Users finding any errors or omissions on this map sheet are asked to contact the Crown Lands Inquiries Line by telephone at 1-833-891-3249 or by email at CrownLandsInfo@gov.nl.ca.

Some titles may not be plotted due to Crown Lands volumes missing from the Crown Lands registry or not plotted due to insufficient survey information.

The User hereby indemnifies and saves harmless the Minister, his officers, employees and agents from and against all claims, demands, liabilities, actions or cause of actions alleging any loss, injury, damages and matter (including claims or demands for any violation of copyright or intellectual property) arising out of any missing or incomplete Crown Land titles, and the Minister, his or her officers, employees and agents shall not be liable for any loss of profits or contracts or any other loss of any kind as a result.

For inquiries please contact the Crown Lands Inquiries Line by telephone at 1-833-891-3249 or by email at

CrownLandsInfo@gov.nl.ca.
Or visit the nearest Regional Lands Office;
http://www.flr.gov.nl.ca/departement/contact_lands.html



Crown Lands Administration Division

Scale 1:25,000

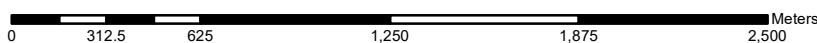

NAD 83
Compiled on November 27, 2020

Government of Newfoundland & Labrador Department of Fisheries, Forestry & Agriculture

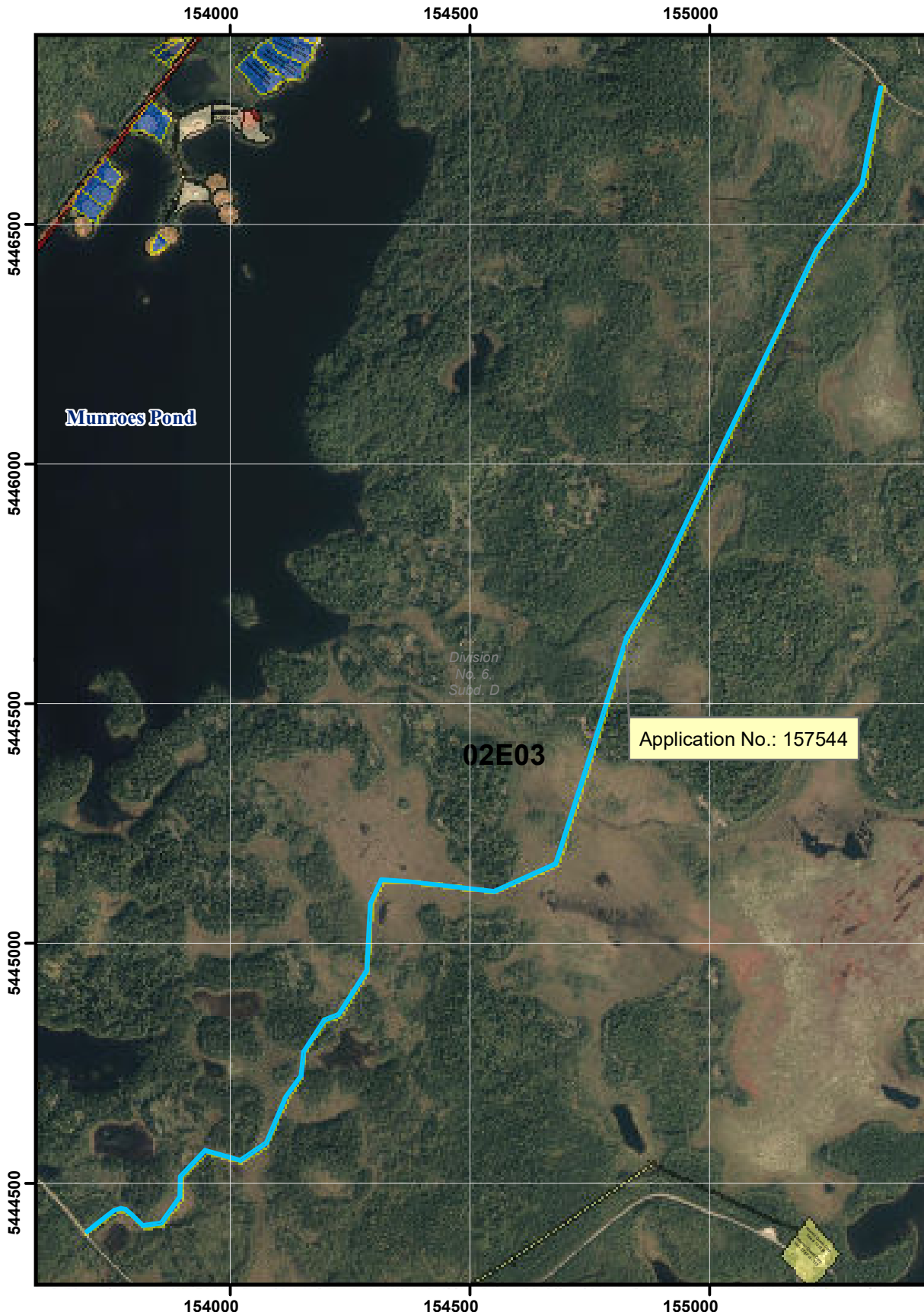

NOTE TO USERS

5446500 The information on this map was compiled from land surveys registered in the Crown Lands Registry.

Since the Registry does not contain information on all land ownership within the Province, the information depicted cannot be considered complete.

The boundary lines shown are intended to be used as an index to land titles issued by the Crown. The accuracy of the plot is not sufficient for measurement purposes and does not guarantee title.

5446000 Users finding any errors or omissions on this map sheet are asked to contact the Crown Lands Inquiries Line by telephone at 1-833-891-3249 or by email at CrownLandsInfo@gov.nl.ca.

Some titles may not be plotted due to Crown Lands volumes missing from the Crown Lands registry or not plotted due to insufficient survey information.

5445500 The User hereby indemnifies and saves harmless the Minister, his officers, employees and agents from and against all claims, demands, liabilities, actions or cause of actions alleging any loss, injury, damages and matter (including claims or demands for any violation of copyright or intellectual property) arising out of any missing or incomplete Crown Land titles, and the Minister, his or her officers, employees and agents shall not be liable for any loss of profits or contracts or any other loss of any kind as a result.

5445000 For inquiries please contact the Crown Lands Inquiries Line by telephone at 1-833-891-3249 or by email at CrownLandsInfo@gov.nl.ca. Or visit the nearest Regional Lands Office; http://www.flr.gov.nl.ca/departement/contact_lands.html



Crown Lands Administration Division

Scale 1:12,000

NAD 83
Compiled on November 27, 2020