

AMENDMENT TO PERMIT

Pursuant to the *Water Resources Act*, SNL 2002 cW-4.01, specifically Section(s) 49

Date: **JULY 14, 2022**

File No: 550-01-01-04-071
Permit No: PRO12235-2022
Amendment No: 1

Permit Holder: **Department of Fisheries, Forestry and Agriculture (Gambo)**
1 Crosses Street
Gambo, NL
A0G 1T0

Attention: 

Re: **George's Brook-Milton - George's Brook PPWSA - Commercial Forestry - Dept. of Fisheries, Forestry and Agriculture**

The original Permit dated JANUARY 14, 2022 is amended as follows:

re-alignment of approximately 64.8 m³ of timber over 1.2 ha harvest area as illustrated in the attached map. There will be no increase to original allowable harvested volumes.

All other terms and conditions of the original Permit will apply and failure to comply with the terms and conditions of this amendment and the original Permit will render this Permit null and void, place the Permit Holder and their agent(s) in violation of the *Water Resources Act* and make the Permit Holder responsible for taking any remedial measures as may be prescribed by this Department.

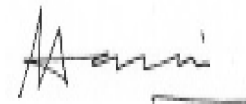

(for) MINISTER

File No: **550-01-01-04-071**
Permit No: **PRO12235-2022**
Amendment No: **1**

- cc: Town of George's Brook-Milton
Mayor
149 Trinity Drive
George's Brook-Milton, NL
A5A 0L4
clerk@townofgbm.com
- cc: Christa Skinner
Environmental Scientist
Water Resources Management Division
Dept. of Environment and Climate Change
P.O. Box 8700
4th Floor, West Block, Confederation Building
St. John's, NL A1B 4J6
christavskinner@gov.nl.ca
- cc: Ms. Paula Dawe, P.Eng.
Manager, Drinking Water and Wastewater Section
Water Resources Management Division
Department of Environment and Climate Change
P.O. Box 8700
4th Floor, West Block, Confederation Building
St. John's, NL A1B 4J6
pauladawe@gov.nl.ca

APPENDIX D
Location Map for Permit

Proposed Resource Development - George's Brook Protected Water Supply

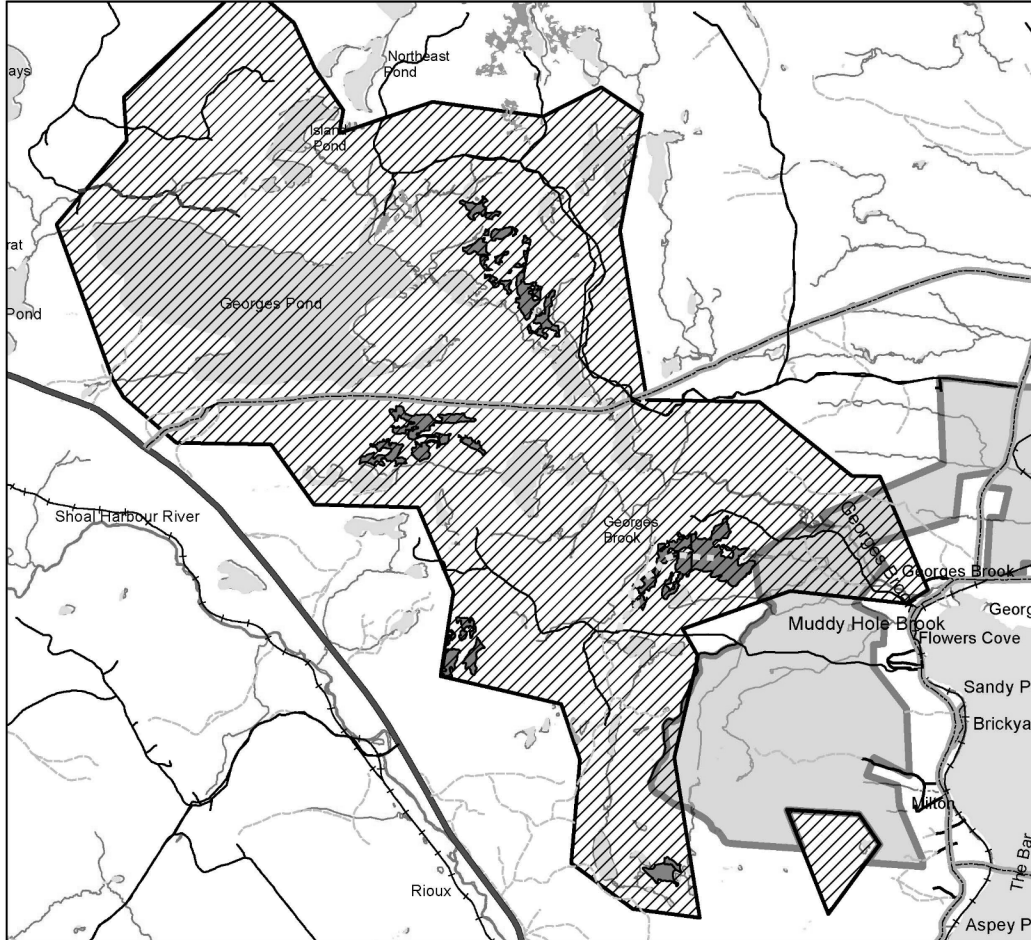

Newfoundland
 Labrador
 Forest Management
 District 02

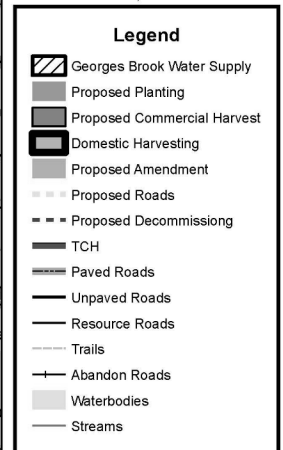

Total Area of Amendment: 1.2 ha
 Total Harvesting Volume: 64.8

1:58,000