

AMENDMENT TO PERMIT

Pursuant to the *Water Resources Act*, SNL 2002 cW-4.01, specifically Section(s) 49

Date: **SEPTEMBER 24, 2021**

File No: **550-01-01-09-042**
Permit No: **PRO11549-2020**
Amendment No: **1**

Permit Holder:



Attention: **Richard Scott Adams**

Re: **Dildo - Broad Cove Pond PPWSA - Cottage - Richard Scott Adams**

The original Permit dated DECEMBER 21, 2020 is amended as follows:

This permit is amended to update the second map under Appendix D. It is important to note this amendment does not give permission for development within 30 m of Brazils Pond nor 30 m on either side of the nearby unnamed brook identified on the amended map.

All other terms and conditions of the original Permit will apply and failure to comply with the terms and conditions of this amendment and the original Permit will render this Permit null and void, place the Permit Holder and their agent(s) in violation of the *Water Resources Act* and make the Permit Holder responsible for taking any remedial measures as may be prescribed by this Department.

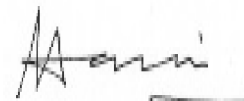

(for) MINISTER

- cc: Local Service District of Dildo
Chairperson
P.O. Box 69
Dildo, NL A0B 1P0
localservicedistrictofdildo@gmail.com
- cc: Eastern Lands Office
Fisheries & Land Resources
P.O. Box 8700
Howley Building, Higgins Line
St. John's NL A1B 4J6
easternlandsoffice@gov.nl.ca
- cc: Christa Skinner
Environmental Scientist
Water Resources Management Division
Dept. of Environment and Climate Change
P.O. Box 8700
4th Floor, West Block, Confederation Building
St. John's, NL A1B 4J6
christavskinner@gov.nl.ca
- cc: Ms. Paula Dawe, P.Eng.
Manager, Drinking Water and Wastewater Section
Water Resources Management Division
Dept. of Environment and Climate Change
P.O. Box 8700
4th Floor, West Block, Confederation Building
St. John's, NL A1B 4J6
pauladawe@gov.nl.ca
- cc: Referrals WRMD
Water Resources Management Division
Municipal Affairs and Environment
Referrals_WRMD@gov.nl.ca

APPENDIX D Location
Map for Permit

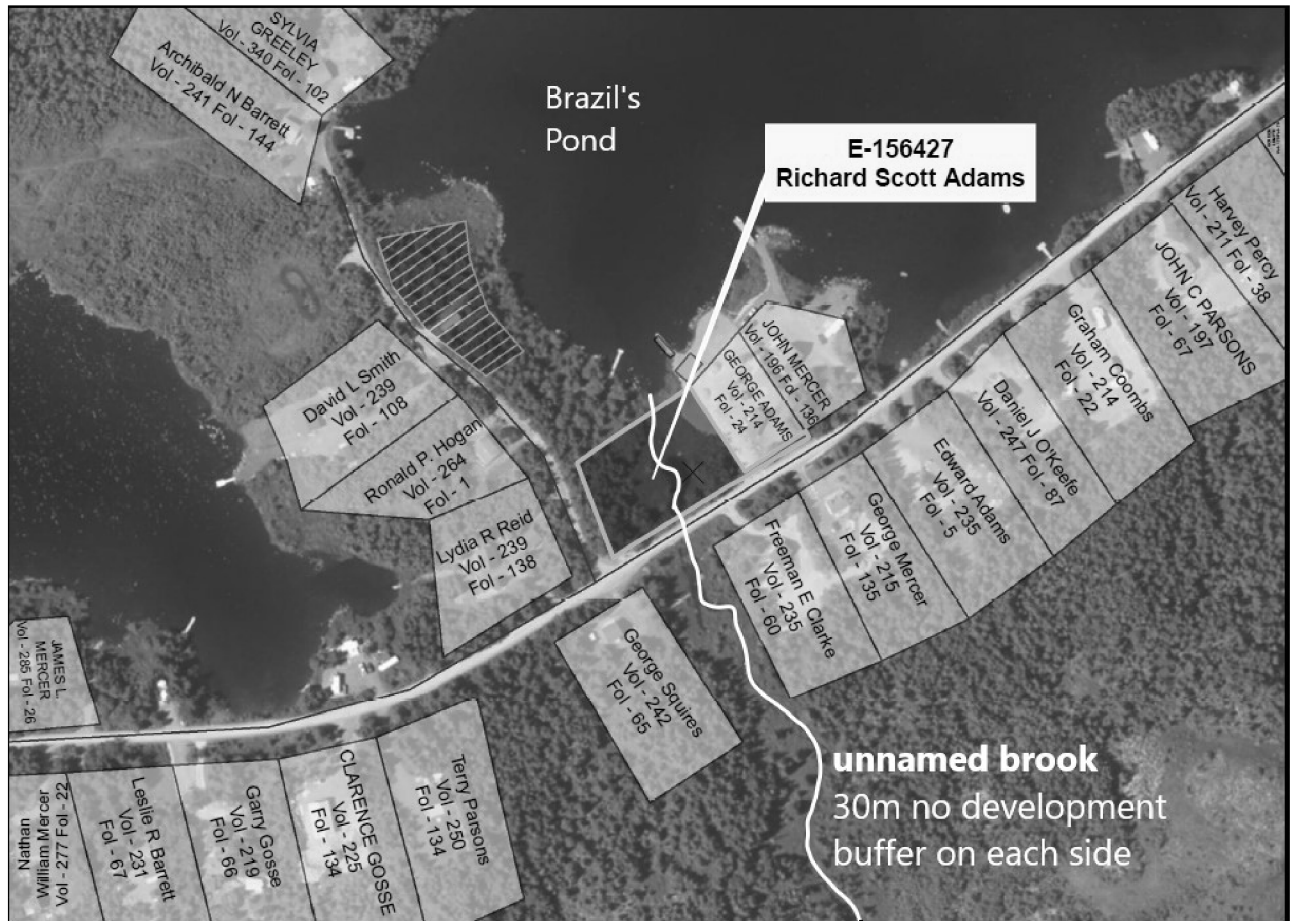

Scale 1:2,500

