

A	ISSUED FOR REPORT			03/04/24
REV.	REVISIONS	BY	APP.	DATE



**BAE • NEWPLAN GROUP LIMITED**  
 1133 TOPSAIL RD., MOUNT PEARL, NF, A1N 5G2  
 TEL: (709) 368-0118, FAX: 368-3541

CLIENT:		TOWN OF STEPHENVILLE	
PROJECT:		STEPHENVILLE SEWAGE TREATMENT FACILITY	
DRAWING TITLE: FIGURE 3 – EXISTING INFRASTRUCTURE AND PROPOSED SEWAGE TREATMENT FACILITY			
DRAWN:	APPROVED:	DATE:	
K.P.H.			
CLIENT PROJ. NO.	BNG PROJ. NO.	722023	
DRAWING NO.	REV.	A	
DW1 – XX – EN – XX – 002			

File name: 722023DW1XXENXX003.DWG Date: 2003/05/12 @ 11:41  
 REFERENCE FILES:

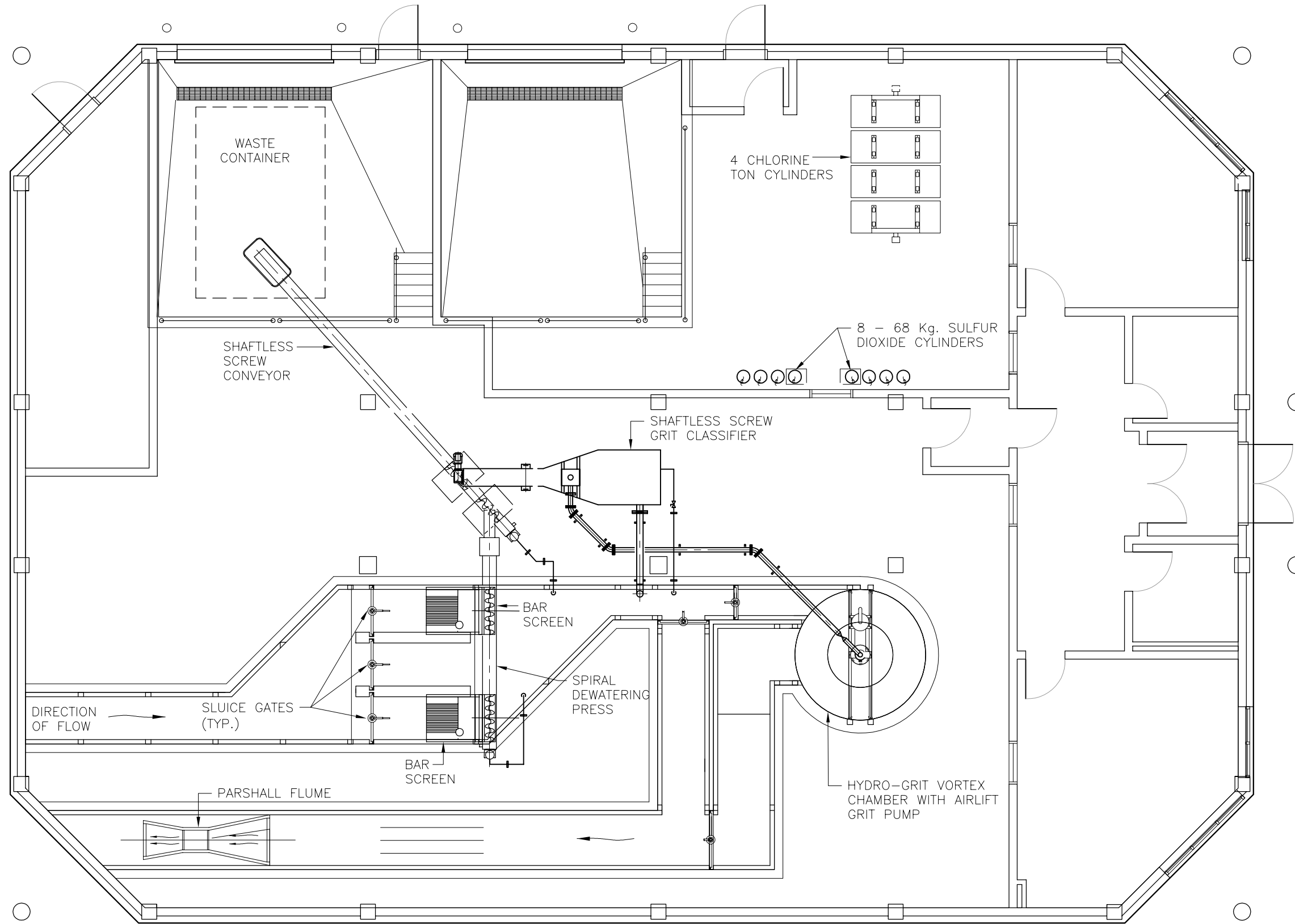

REV.	A	ISSUED FOR REPORT	BY	APP.	DATE
					03/04/24



**BAE • NEWPLAN GROUP**

**BAE • NEWPLAN GROUP LIMITED**  
 1133 TOPSAIL RD., MOUNT PEARL, NF, A1N 5G2  
 TEL: (709) 368-0118, FAX: 368-3541

CLIENT: TOWN OF STEPHENVILLE

PROJECT: STEPHENVILLE SEWAGE TREATMENT FACILITY

DRAWING TITLE: FIGURE 4 - LAYOUT OF SEWAGE TREATMENT BUILDING

DRAWN: K.P.H. APPROVED: DATE:

CLIENT PROJ. NO. BNG PROJ. NO. 722023

DRAWING NO. DW1 - XX - EN - XX - 003 REV. A

File name: 722023DW1XXENXX004.DWG Date: 2003/05/12 @ 11:40  
 REFERENCE FILES:

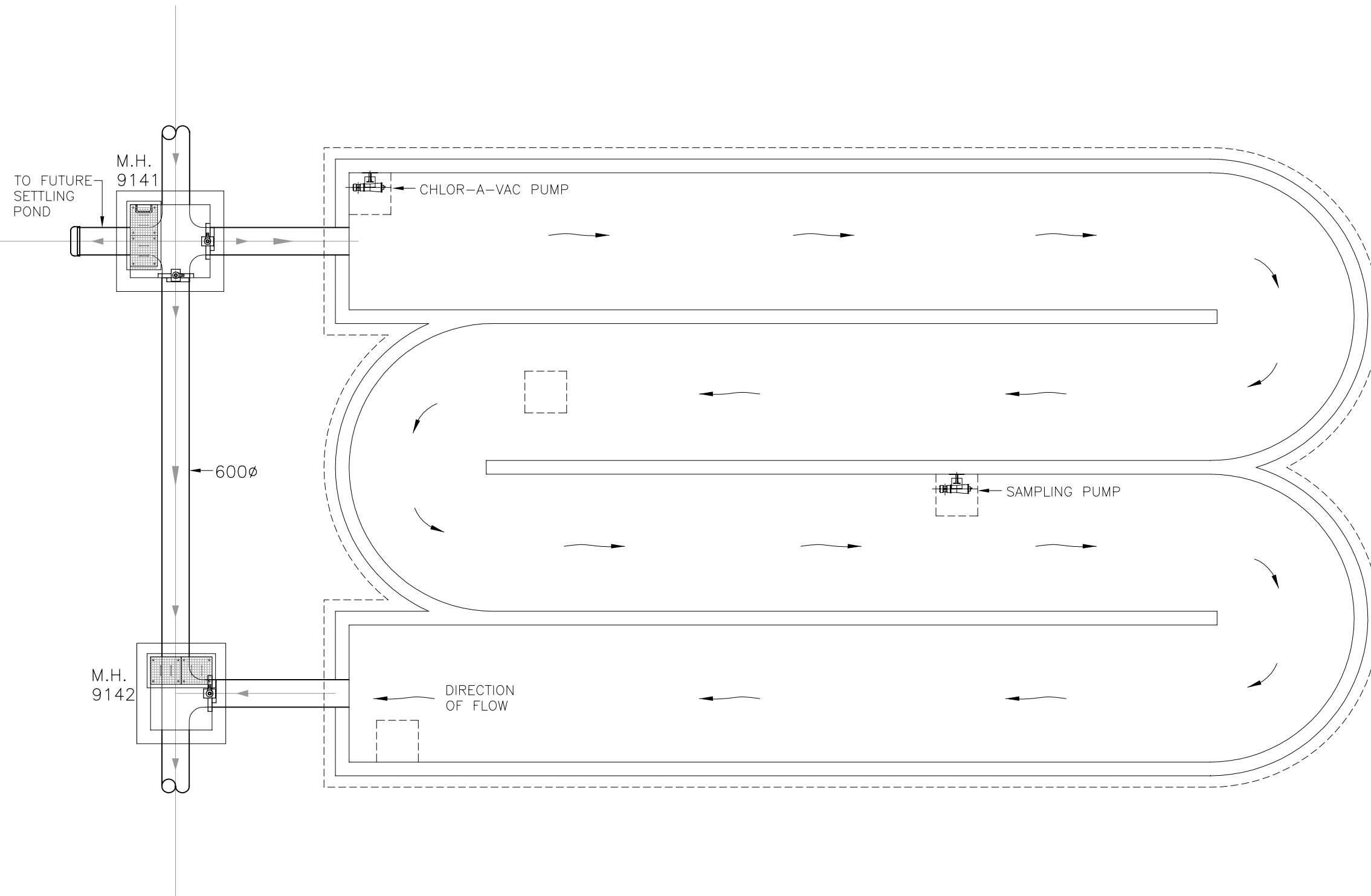

REV.	A	ISSUED FOR REPORT	BY	APP.	DATE
					03/04/24

**BAE • NEWPLAN GROUP**

**BAE • NEWPLAN GROUP LIMITED**  
 1133 TOPSAIL RD., MOUNT PEARL, NF, A1N 5G2  
 TEL: (709) 368-0118, FAX: 368-3541

CLIENT:		TOWN OF STEPHENVILLE	
PROJECT:		STEPHENVILLE SEWAGE TREATMENT FACILITY	
DRAWING TITLE:		FIGURE 5 – LAYOUT OF CHLORINATION CHAMBER	
DRAWN:	APPROVED:	DATE:	
K.P.H.			
CLIENT PROJ. NO.	BNG PROJ. NO.	722023	
DRAWING NO.	REV.	A	
DW1 – XX – EN – XX – 004			

File name: 722023DW1XXENXX005.DWG Date: 2003/05/12 @ 11:40  
 REFERENCE FILES:

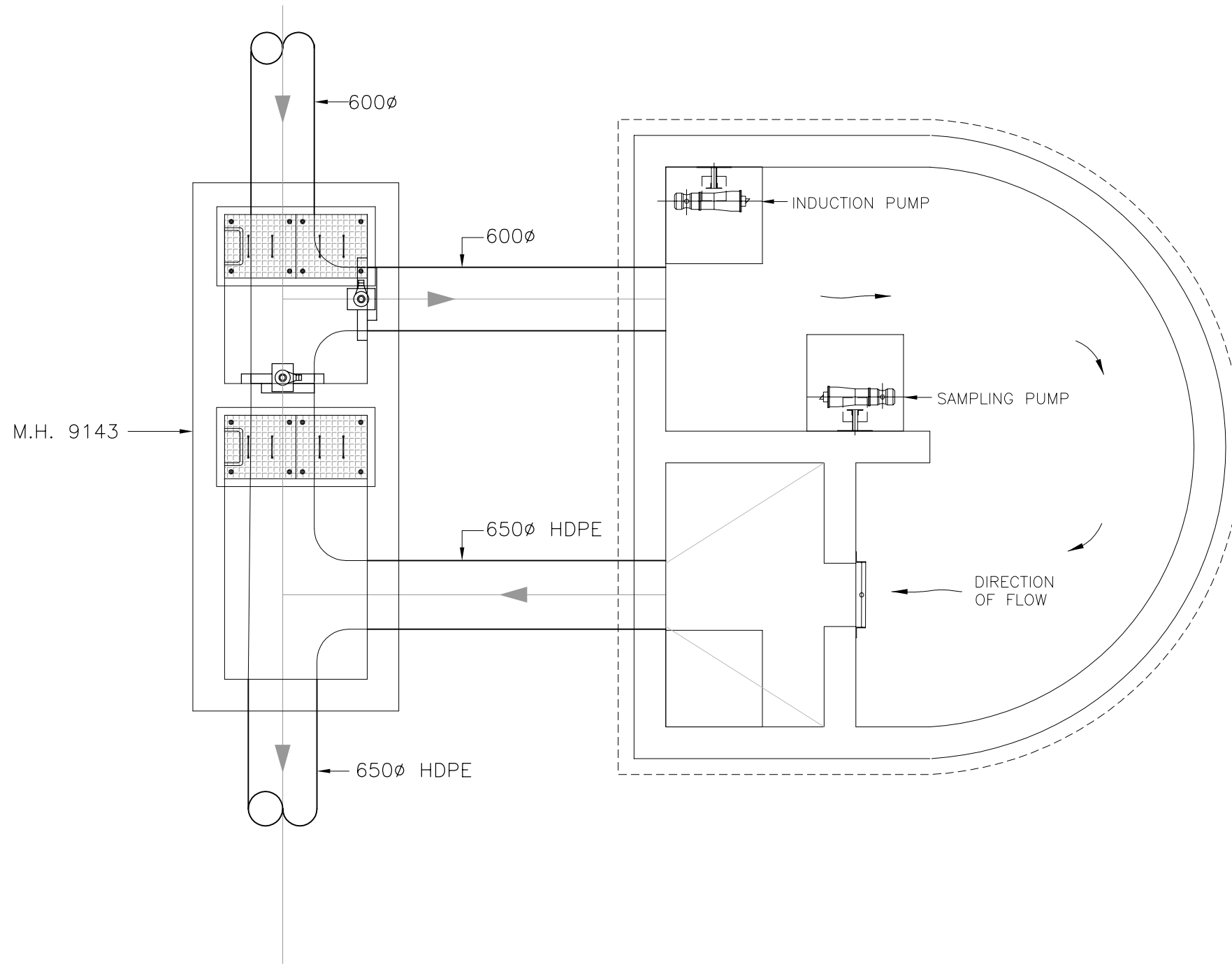

REV.	A	ISSUED FOR REPORT	BY	APP.	DATE
					03/04/24

**BAE • NEWPLAN GROUP**

**BAE • NEWPLAN GROUP LIMITED**  
 1133 TOPSAIL RD., MOUNT PEARL, NF, A1N 5G2  
 TEL: (709) 368-0118, FAX: 368-3541

CLIENT:  
 TOWN OF STEPHENVILLE

PROJECT:  
 STEPHENVILLE SEWAGE TREATMENT FACILITY

DRAWING TITLE:  
 FIGURE 6 – LAYOUT OF DE-CHLORINATION CHAMBER

DRAWN:	K.P.H.	APPROVED:	DATE:
CLIENT PROJ. NO.	BNG PROJ. NO.		722023
DRAWING NO.	DW1 – XX – EN – XX – 005		REV. A

File name: 722023DW1XXENXX006.DWG Date: 2003/05/12 @ 11:40  
 REFERENCE FILES:

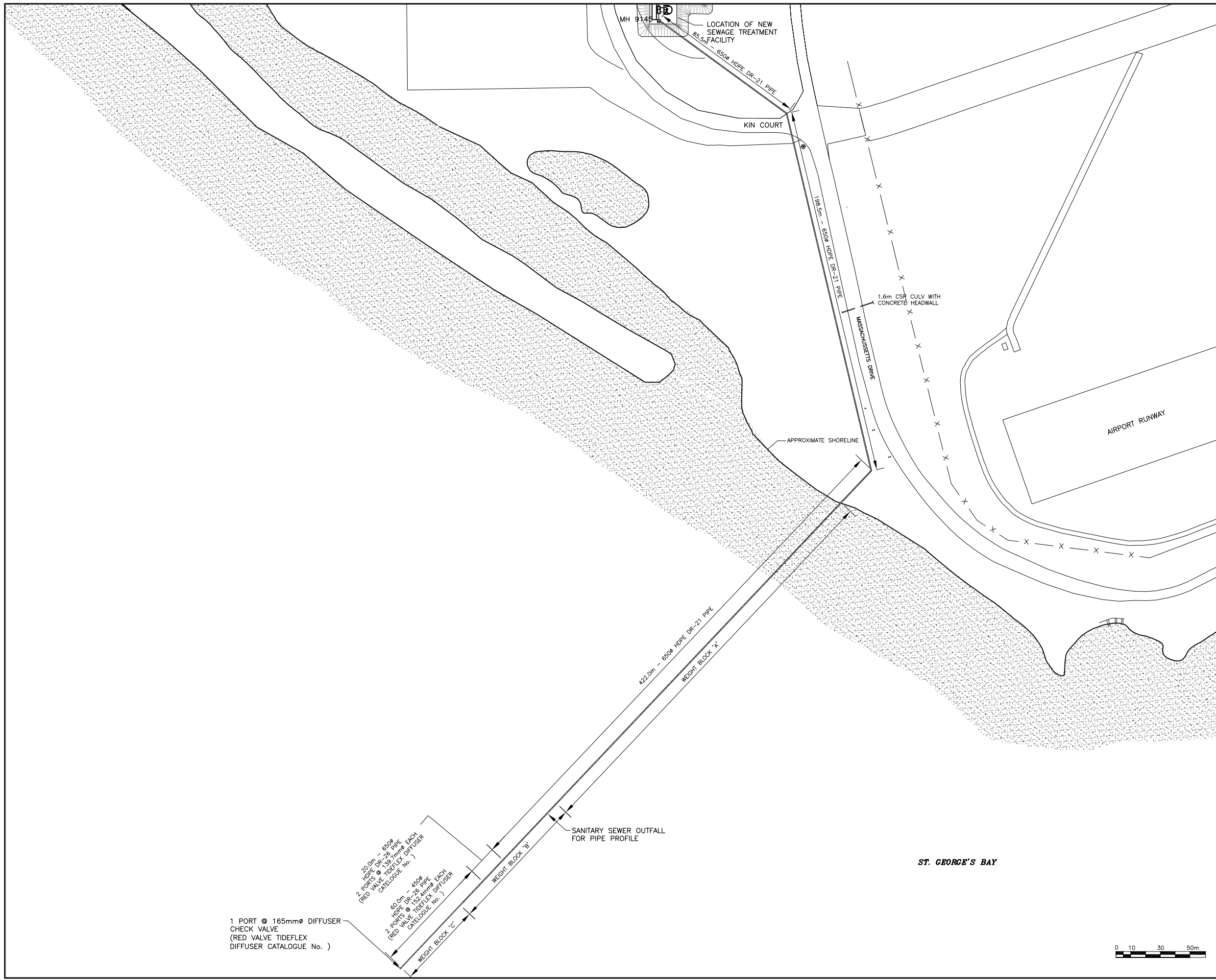

REV.	A	ISSUED FOR REPORT	BY	APP.	DATE
					03/05/08



**BAE • NEWPLAN GROUP LIMITED**  
 1133 TOPSAIL RD., MOUNT PEARL, NF, A1N 5G2  
 TEL: (709) 368-0118, FAX: 368-3541

CLIENT: TOWN OF STEPHENVILLE  
 PROJECT: STEPHENVILLE SEWAGE TREATMENT FACILITY

DRAWING TITLE: FIGURE 7 OUTFALL PLAN

DRAWN: K.P.H.	APPROVED:	DATE:
CLIENT PROJ. NO.	BNG PROJ. NO. 722023	
DRAWING NO. DW1 - XX - EN - XX - 006	REV. A	

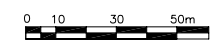

File name: 722023DW1XXENXX007.DWG Date: 2003/05/12 @ 11:40  
 REFERENCE FILES:

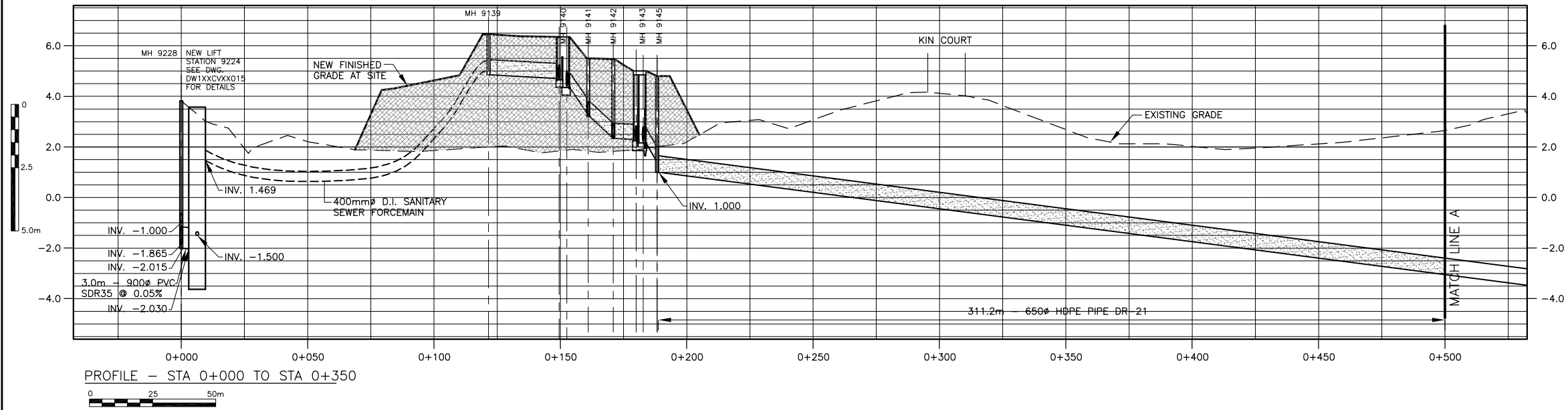

PROFILE - STA 0+000 TO STA 0+350

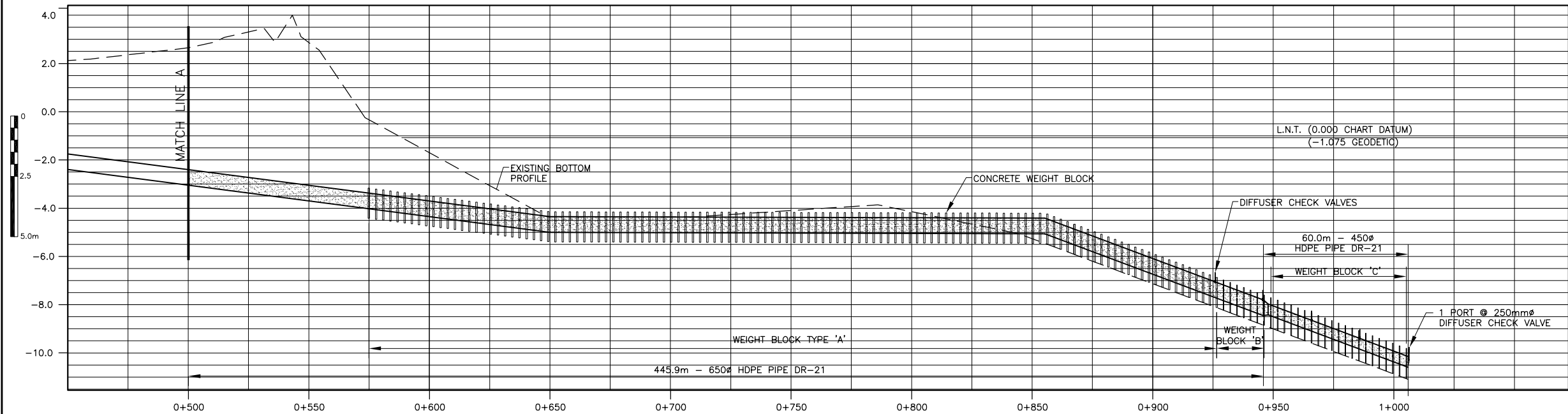

PROFILE STA 0+350 TO STA 0+850

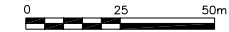

REV.	A	ISSUED FOR REPORT	BY	APP.	DATE
					03/05/08



**BAE • NEWPLAN GROUP LIMITED**  
 1133 TOPSAIL RD., MOUNT PEARL, NF, A1N 5G2  
 TEL: (709) 368-0118, FAX: 368-3541

CLIENT: TOWN OF STEPHENVILLE  
 PROJECT: STEPHENVILLE SEWAGE TREATMENT FACILITY

DRAWING TITLE: FIGURE 8  
 OUTFALL PROFILE

DRAWN:	APPROVED:	DATE:
K.P.H.		
CLIENT PROJ. NO.	BNG PROJ. NO.	
	722023	
DRAWING NO.	REV.	
DW1 - XX - EN - XX - 007	A	

**BLANCHE BROOK**

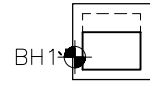

**NOTE:**

- TPH LEVELS IN BH4 & BH7 EXCEED DOE CONTAMINATED SITES CLEANUP CRITERIA FOR NON-SENSITIVE SITES.
- TPH LEVELS IN BH3, BH5 & BH6 EXCEED DOE CONTAMINATED SITES CLEANUP CRITERIA FOR SENSITIVE SITES.
- BENZENE LEVELS IN BH4 & BH5 EXCEED CCME RESIDENTIAL / PARKLAND CRITERIA.
- BENZENE LEVELS IN BH7 EXCEED CCME COMMERCIAL / INDUSTRIAL CRITERIA.
- XYLENE LEVELS IN BH7 EXCEED CCME RESIDENTIAL / PARKLAND CRITERIA.

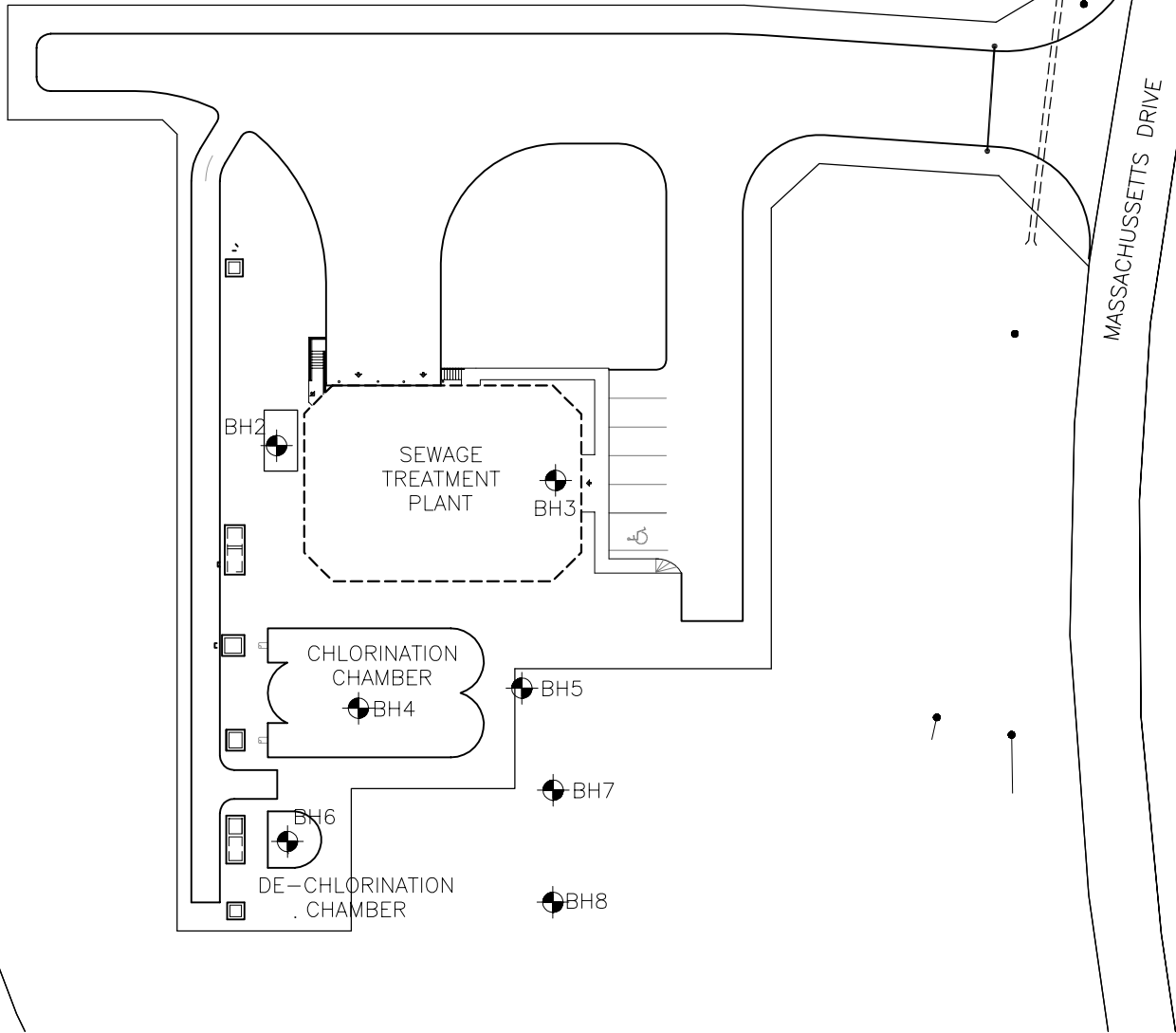

CLIENT:	TOWN OF STEPHENVILLE
PROJECT:	STEPHAVILLE SEWAGE TREATMENT FACILITY
DRAWING TITLE:	FIGURE 9 BOREHOLE LOCATION



**BAE • NEWPLAN GROUP**

**BAE-NEWPLAN GROUP LIMITED**  
1133 TOPSAIL ROAD, MOUNT PEARL, NF A1N 5G2  
TEL: (709) 368-0118, FAX: 368-3541

A	ISSUED FOR REPORT				03/04/28
REV.	REVISIONS	BY	APP.	DATE	
DRAWN:	K.P.H.	APPROVED:		DATE:	
CLIENT PROJ. NO.		BNG PROJ. NO.			722023
DRAWING NO.	DW1 - XX - EN - XX - 006			REV.	A

REFERENCE FILES: