

Proponent

- (1) Name of Corporate Body: Thunder Valley Race Way
- (2) Address: Jumper's Brook Road.

Chief Executive Officer:

Name: Robert Hutchings
Official Title: Owner Operator
Address: 26A Newtown R.D Bishop's Falls NL
Telephone No.: 1-709-258-2174

Principal Contact Person for purposes of environmental assessment:

Name: Robert Hutchings
Official Title: Owner Operator
Address: 26A Newtown R.D Bishop's Falls N.L
Telephone No.: 1-709-258-2174

The Undertaking:

Nature of The Undertaking:

Construct racetrack for motorized vehicles.

Purpose:

- (a) To establish a small business and become self sufficient
- (b) To provide the Central Newfoundland region with local entertainment.
- (c) To help boost the local economy.
- (d) To enhance tourism prospects in rural Newfoundland

Description:

Geographical Location:

7 km east of nearest community (Bishop's Falls)
1.5 km in Jumper's Brook road from T.C.H
(SEE ATTACHED MAP)

Physical Features:

1- Wooden building 12'x 12'
5- Portable Toilets.
No environmental impact determined to be affected within the immediate proposed site.

Construction:

Construction start date—April 01 / 2005
Completion date --- June 30/2005

Potential Source of Pollutants during construction:

- (a) Hydraulic Fluid
- (b) Diesel Fuel
- (c) Antifreeze
- (d) Motor Oil
- (e) Exhaust Fumes

Potential sources for above pollutants:

- (a) Dozer
- (b) Dump Truck

Operations:

- (a) Dirt track for motorized vehicles
- (b) Dirt track raceway for motorized vehicles-operation from May to October
- (c) Snowmobile operation from October to April

Potential sources of pollutants:

- (a) Motor oil
- (b) Transmission fluid

Sources:

Racing vehicles

Occupations:

(a) Construction Phase:

- Heavy equipment operator (2)
- Truck driver (1)
- Carpenter (1)
- Helper (1)

Occupations (Operating Stage)

- (a) Track Officials (2)
- (b) Owner/Management (1)
- (c) General Maintenance/ Cleanup (3)

Related Documents

- (a) Government Service Center 709 – 256 - 1420
- (b) Forestry Division 709 - 258- 5334
- (c) Dept. of Mines & Energy 709 – 729 - 6408
- (d) Dept. of Municipal & Provincial Affairs 709 – 729 - 5409
- (e) Historic Resource Center 709 – 729 - 2460
- (f) Environment Assessment Division 709 - 729 - 2562

Approvals Required

- (1) Government Service Center
- (2) Crown Lands
- (3) Environment Dept.

Schedule

Start Date April 1, 2005 ----- Early Spring Breakup
Alternate Start Date May 1, 2005 ----- Late Spring Breakup

Funding

Not Applicable

FILE

CENTRAL LANDS OFFICE

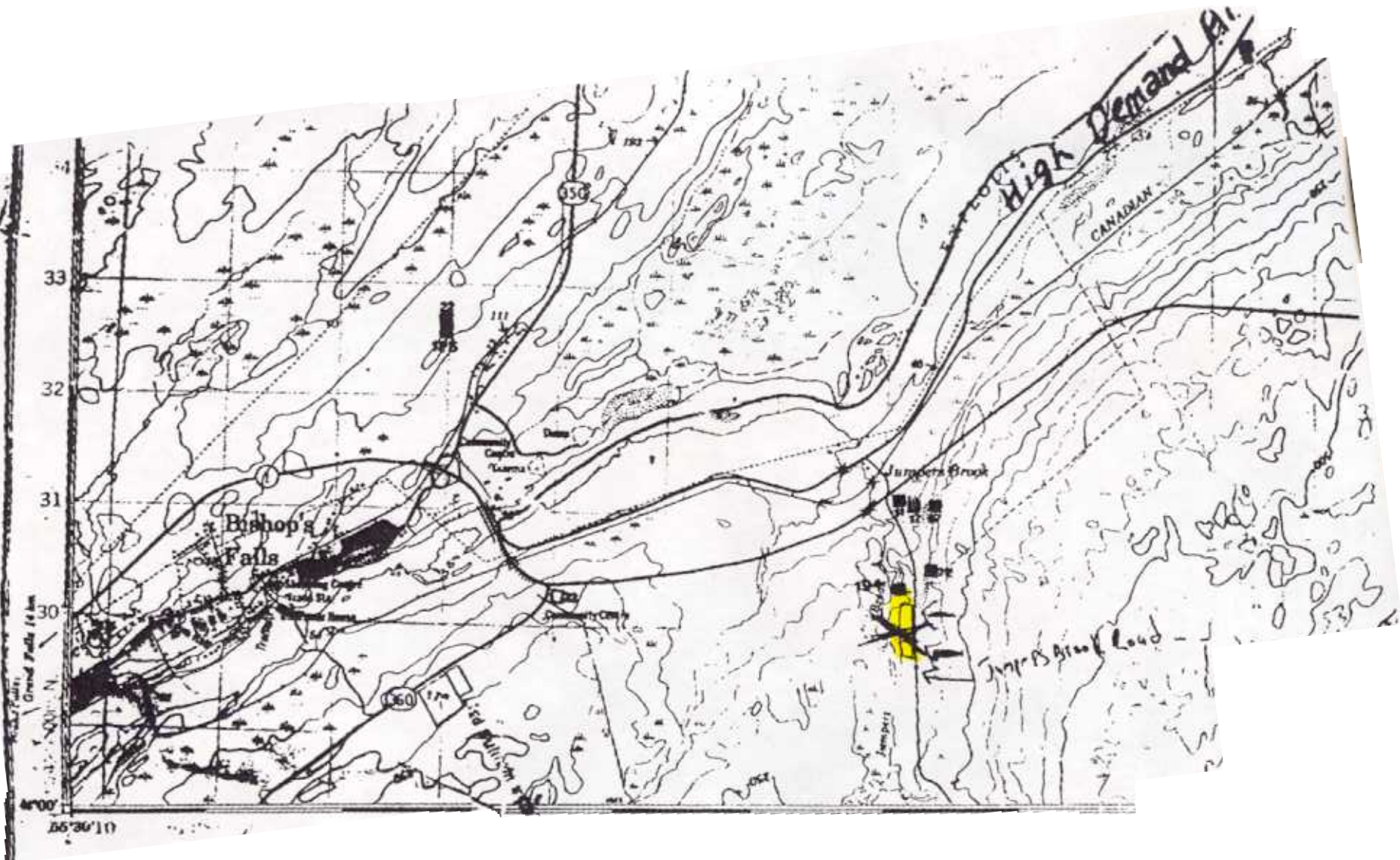

Prepared by the SURVEYS AND MAPPING BRANCH,
DEPARTMENT OF ENERGY, MINES AND RESOURCES.
Compiled from aerial photographs taken in 1974. Callers check
MRS published in 1981.

Copies may be obtained from the Canada Map Office,
Department of Energy, Mines and Resources, Ottawa,
or your nearest map dealer.

© 1981 Her Majesty the Queen in Right of Canada,
Department of Energy, Mines and Resources.

2551053

4 15:28