

Appendix 4

Proposed Crown silviculture operating area maps for Planning Zone 3 for 2007-2011

Districts 4/5/6/8

Codes for Commercial Areas

Code	Description
C	Crown
CE	Crown Exchange
04	District Number
S	Softwood
SH	Softwood and Hardwood

Codes for Silviculture Areas

C	Crown
CE	Crown Exchange
04	District Number
PCT	Pre-Commercial Thinning
DLT	Diameter Limit Thinning
P	Planting
GP	Gap Planting
P/HM	Plant and Hardwood Management
H/P	Herbicide and Plant
HM	Hardwood Management
PM	Plantation Maintenance
P/PM	Plant and Plantation Maintenance
rPM	Red Pine Management
wPM	White Pine Management

Crown Five Year Plan Silviculture Areas Forest Management Districts 4, 5, 6, & 8

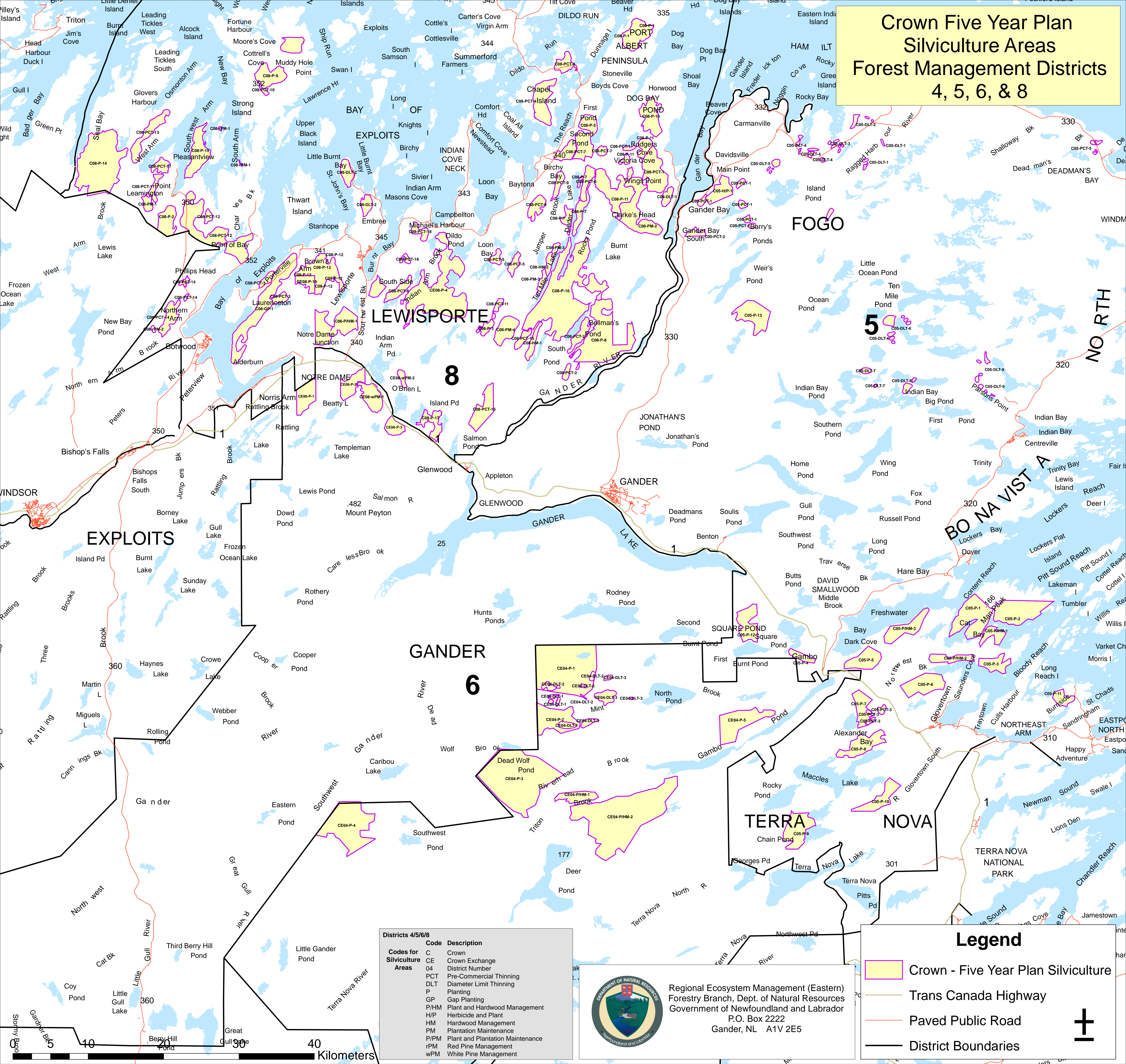

Districts 4/5/6/8

Code	Description
C	Crown
CE	Crown Exchange
04	District Number
PCT	Pre-Commercial Thinning
DLT	Diameter Limit Thinning
P	Planting
GP	Gap Planting
P/HM	Plant and Hardwood Management
H/P	Herbicide and Plant
HM	Hardwood Management
PM	Plantation Maintenance
P/PM	Plant and Plantation Maintenance
rPM	Red Pine Management
wPM	White Pine Management



Regional Ecosystem Management (Eastern)
Forestry Branch, Dept. of Natural Resources
Government of Newfoundland and Labrador
P.O. Box 2222
Gander, NL A1V 2E5

Legend

- Crown - Five Year Plan Silviculture
- Trans Canada Highway
- Paved Public Road
- District Boundaries

