

Environmental Assessment Registration Form

NAME OF UNDERTAKING:

The upgrading of an existing 3.5 Km trail adjoining the St. Lawrence Area Trail Association trail.

PROPONENT:

- (i) Name of proponent: Randell Wilson Barnes.
- (ii) Address: P.O. Box 204, St. Lawrence, NL, A0E 2V0.
- (iii) Chief Executive Officer: Not applicable – not a corporation.
- (iv) Principal Contact Person:

Randell W. Barnes.
P.O. Box 204
40 Fairview Avenue
St. Lawrence, NL
A0E 2V0
Tel: (709) 873-2885

THE UNDERTAKING:

- (i) Nature of the Undertaking:

The upgrading of an existing 3.5 Km trail (green on the attached map).

- (ii) Purpose / Rational Need for the undertaking:

The St. Lawrence Area Trail Association (SLATA) is currently upgrading a recreational trail Number (LTO) E101271 to within 3.5 Km of my existing cabin (E117561). Since a marked trail from the SLATA trail to the cabin already exists, and has done so for a number of years, I am requesting Crown title. This environmental application is part of the process.

DESCRIPTION OF THE UNDERTAKING:

- (i) Geographic Location:

Please see the attached map (1:50,000 - Marystown - 1M/3). The area is north of the Town of St. Lawrence and the trail runs from Tilt Hill via Rocky Ridge Pond to Sharp Peak.

(ii) Physical Features:

The trail, as indicated on the map provided, will be approximately 3.5 Km in length and will be constructed to a maximum width of 4 m.

(iii) Construction:

The trail is to be built in such a way as to protect the wetlands, streams and wildlife but provide maximum comfort and safety to the users. All major streams will be bridged using untreated timber and where necessary bogland will be corduroyed. All construction will be by manual labour.

Work on the trail will be conducted during the winter months when it can be legally accessed. When the SLATA trail advances to join the two trails access will be year-round.

(iv) Operation:

The trail will provide orderly access by ATV and snowmobiles for recreational riders to an existing cabin.

(v) Occupants:

The trail will be used by the Proponent.

(vi) Project-Related Documents:

Application for a licence to occupy (9 February, 2007) number 130302, file reference 1025711.

It is understood the proponent will require permission for two stream crossings.

Other departments of government agencies to which I understand the Lands applications has been forwarded:

Dept. of Environment & Conservation (Lands Branch)
Dept. of Natural Resources (Forestry Branch)
Dept. of Environment & Conservation (Environment Assessment Div.)
Dept. of Environment & Conservation (Water Resources)
Historic Resources
Department of Natural Resources

APPROVAL OF THE UNDERTAKING:

The proponent will require (approval pending) a Crown title for the section of trail. Approval for the trail has been received in principle from the St. Lawrence Town Council (the Mayor of St. Lawrence supported the original application for the licence to occupy). The application is also supported by the St. Lawrence Area Trail Association of which I am a member.

SCHEDULE:

The schedule of work proposed will commence when all necessary permits are in place and will be completed once the SLATA trail reaches the proposed trail junction.

FUNDING:

The total cost of constructing this ATV/snowmobile trail will be paid by the proponent.

May 15, 2007
Date

Randell W Barnis
Signature of Proponent

MAP: 1 M/3 (Marystown)
SCALE: 1 to 50,000

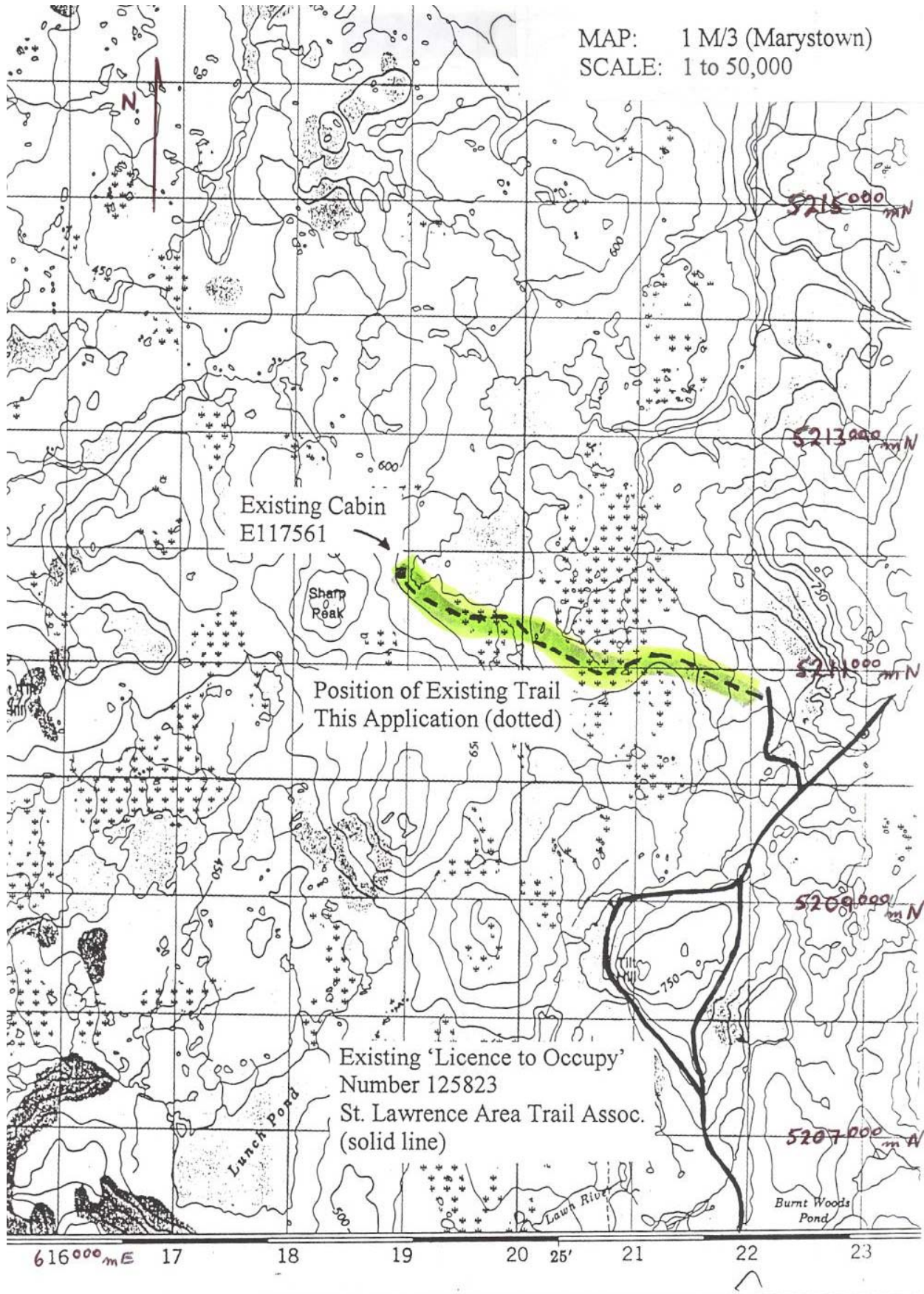

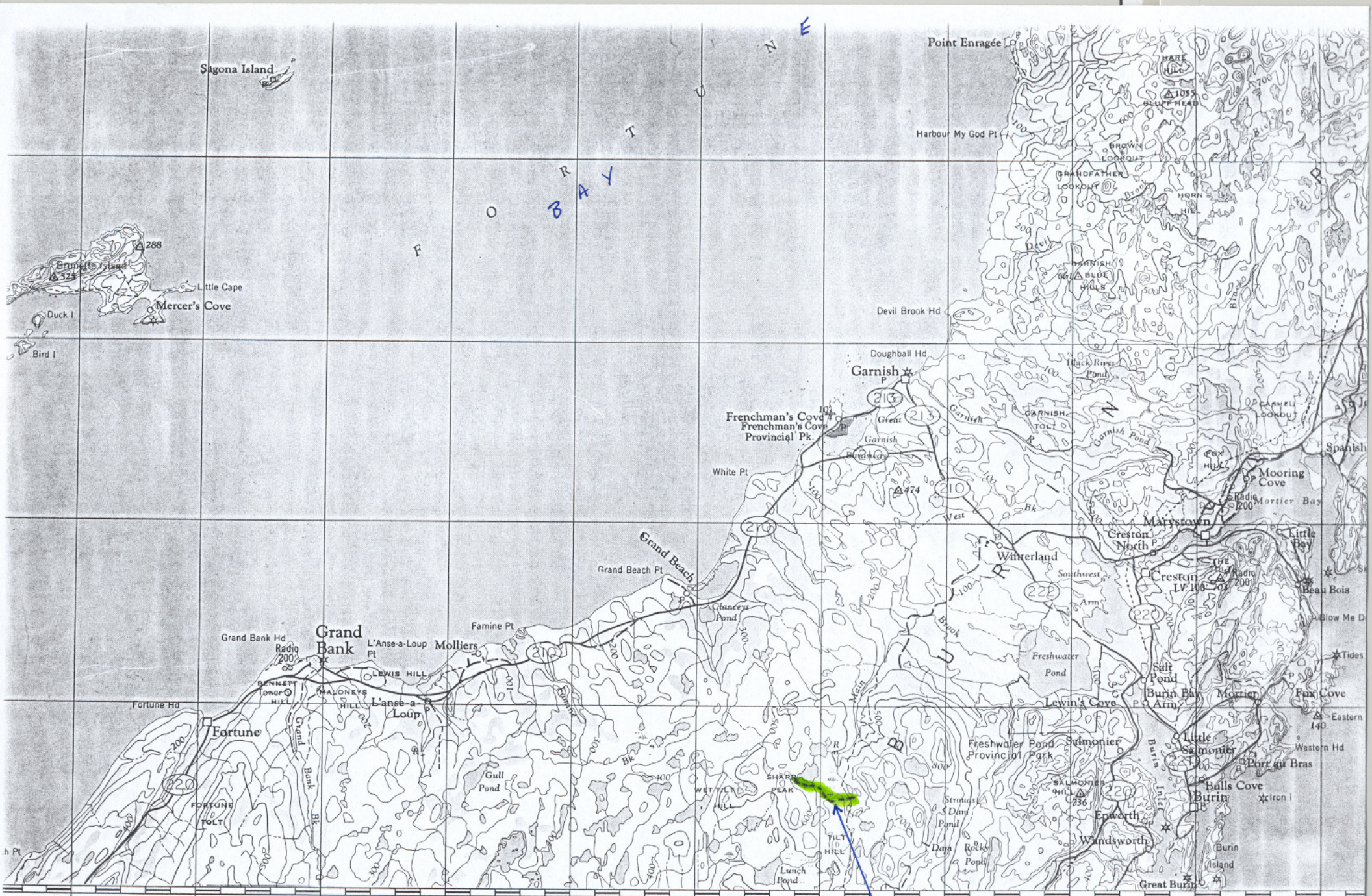

A 55° B 50° C 45° D 40° E 35° F 30° G 25° H 20° J 15° K 10° L 5°

Universal Transverse Mercator
 Projection: 57° West Longitude

MATCH PAGE 47

SCALE 1:250 000

Kilometres 5 0 5 10 15 20 Kilometres

Miles 5 0 5 10 15 Miles

Trail Location

Base map reprinted with permission of
 Energy Mines & Resources Canada

Transportation network reprinted with permission of
 Govt. of Newfoundland & Labrador

The St. Lawrence Area Trail Association Inc.

P.O. Box 445, St. Lawrence, NL, A0E 2V0

Phone: (709) 873-3331 Fax: (709) 873-3335

March 9th, 2007

To whom it may concern,

Dear Sirs,

It is our understanding that Mr. Wilson Barnes has applied for "Permission To Occupy" the short section (approx. 3.5 Km) of trail running from Sharp Peak via Rocky Ridge Pond to join with the St. Lawrence Area Trail Association recreational trail near Tilt Hill (Marystown map 1M/3).

Since the trail in question has been in use since the 1970's and any improvement to existing trails will ensure users keep to them and off bog-land, the Association is in support of his application.

Yours truly,

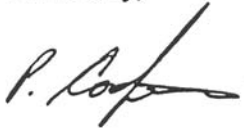
A handwritten signature in black ink, appearing to read 'P. Cooper', written in a cursive style.

Phonce Cooper
President, SLATA