

Government of Newfoundland & Labrador Department of Environment & Conservation

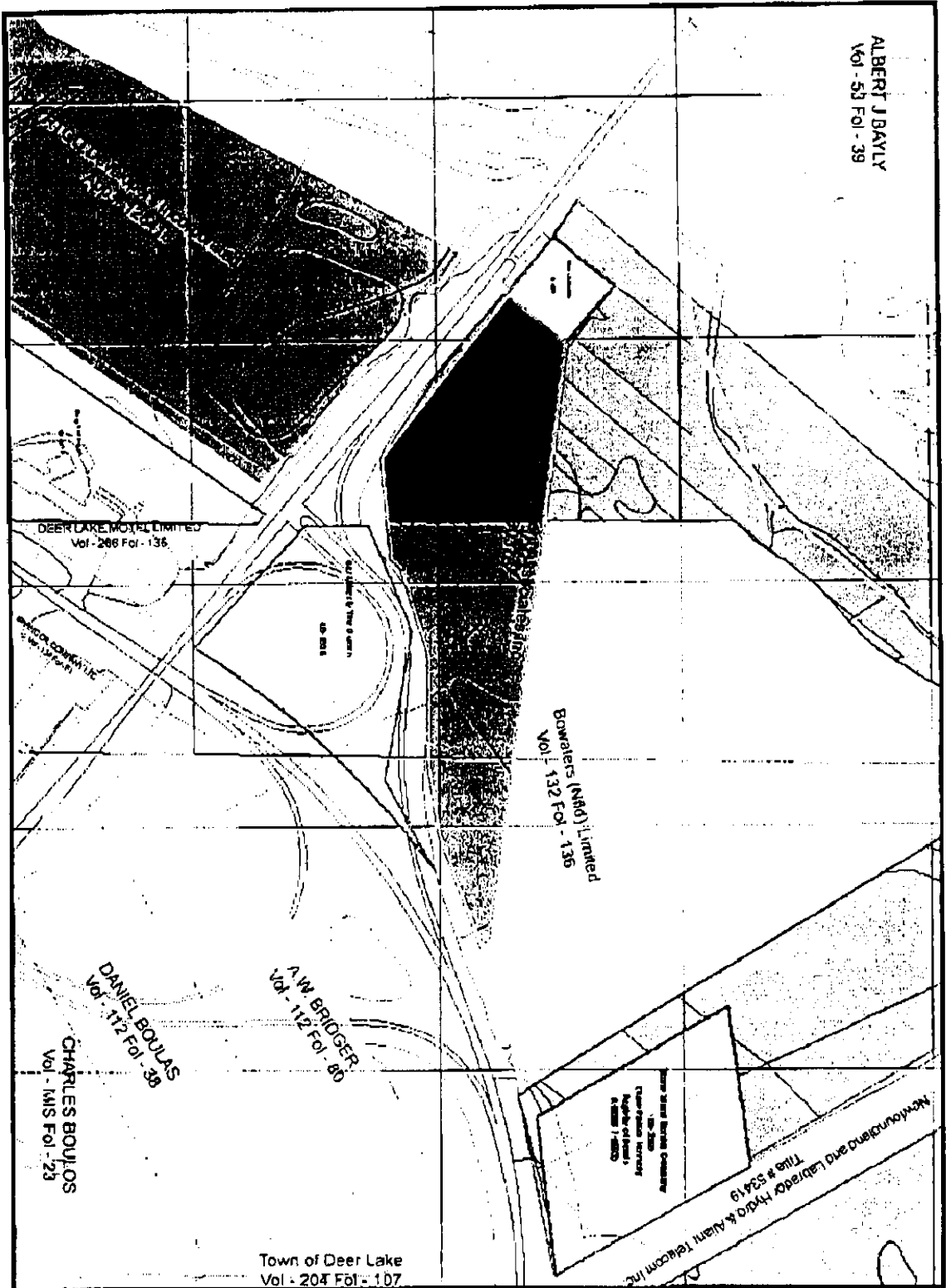

NOTE TO USERS

The information on this map was compiled from land surveys registered in the Crown Lands Registry.

Since the Registry does not contain information on all land ownership within the Province, the information depicted cannot be considered complete.

The boundary lines shown are intended to be used as an index to land titles issued by the Crown. The accuracy of the plot is not sufficient for measurement purposes and does not guarantee title.

Users finding any errors or omissions on this map sheet are asked to contact the Crown Titles Mapping Section, Howley Building Higgins Line, St. John's Newfoundland

Some titles may not be plotted due to Crown Lands volumes missing from the Crown Lands registry or insufficient survey information.

Users can also contact the Crown Titles Mapping Section by fax or telephone as listed below:

Fax - 729-3221
Telephone - 729-0061

Scale 1:5,000



Crown Lands Division

