

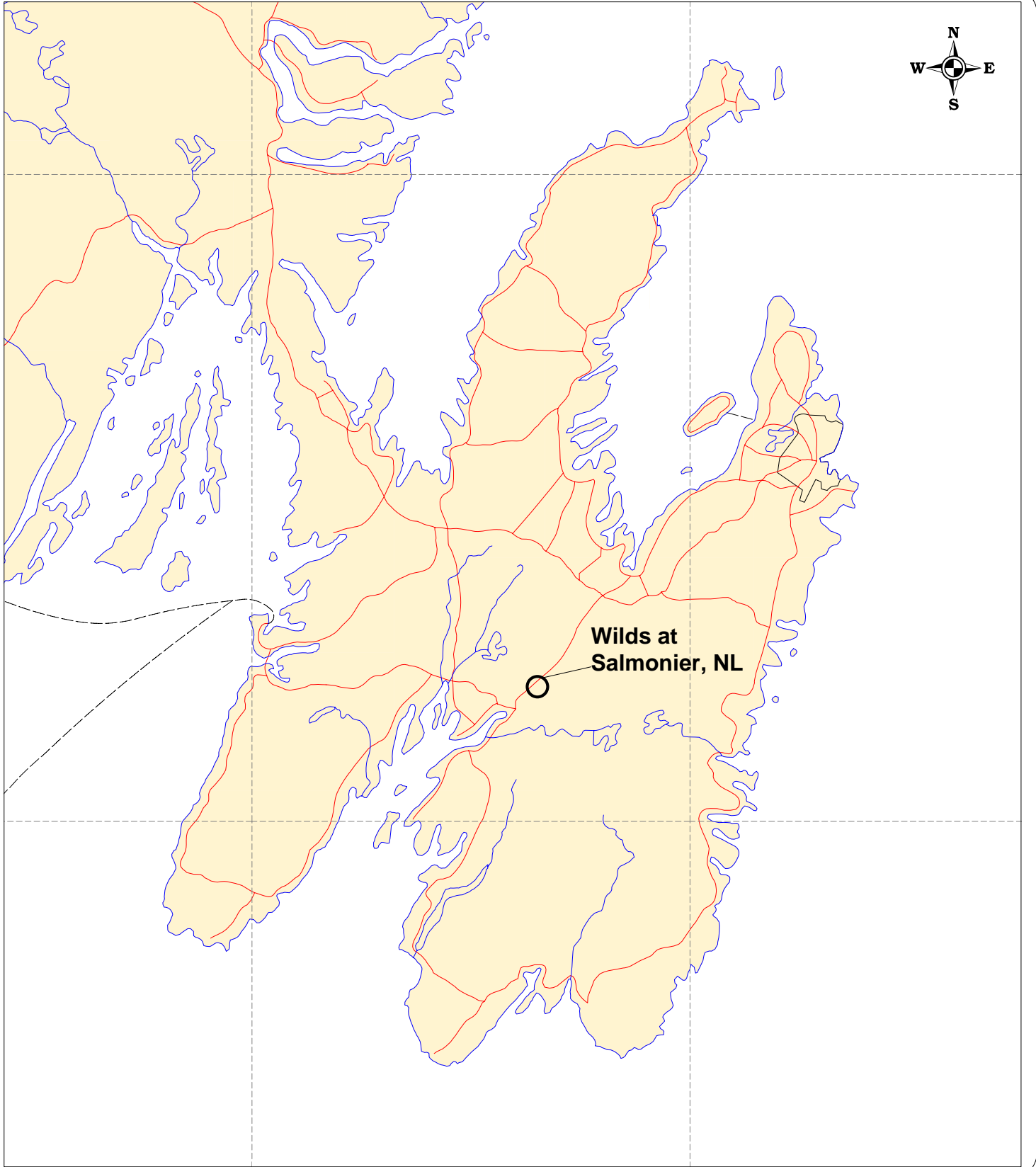

# APPENDIX 'A'

## Maps and Sketches



**Wilds at  
Salmonier, NL**



<b>CLIENT</b> Wilds Golf Course	 1133 Topsail Road Mount Pearl, NL A1N 5G2 Tel: (709) 368-0118 Fax: (709) 368-5410	<b>DESIGNED</b> MS	<b>DATE</b> 09/15/07	<b>CHECKED</b> MS	<b>DATE</b> 09/15/07
<b>PROJECT</b> Wilds at Salmonier		<b>DRAWN</b> AH	<b>DATE</b> 09/15/07	<b>APPROVED</b> RH	<b>DATE</b> 09/15/07
<b>DRAWING TITLE</b> Figure 1. Salmonier, Newfoundland		<b>SCALE</b> NOT TO SCALE	<b>PROJECT NO.</b> 722744		
		<b>FILENAME</b> 722744-wilds at salmonier-Fig-1.WOR			

REFERENCE FILES:

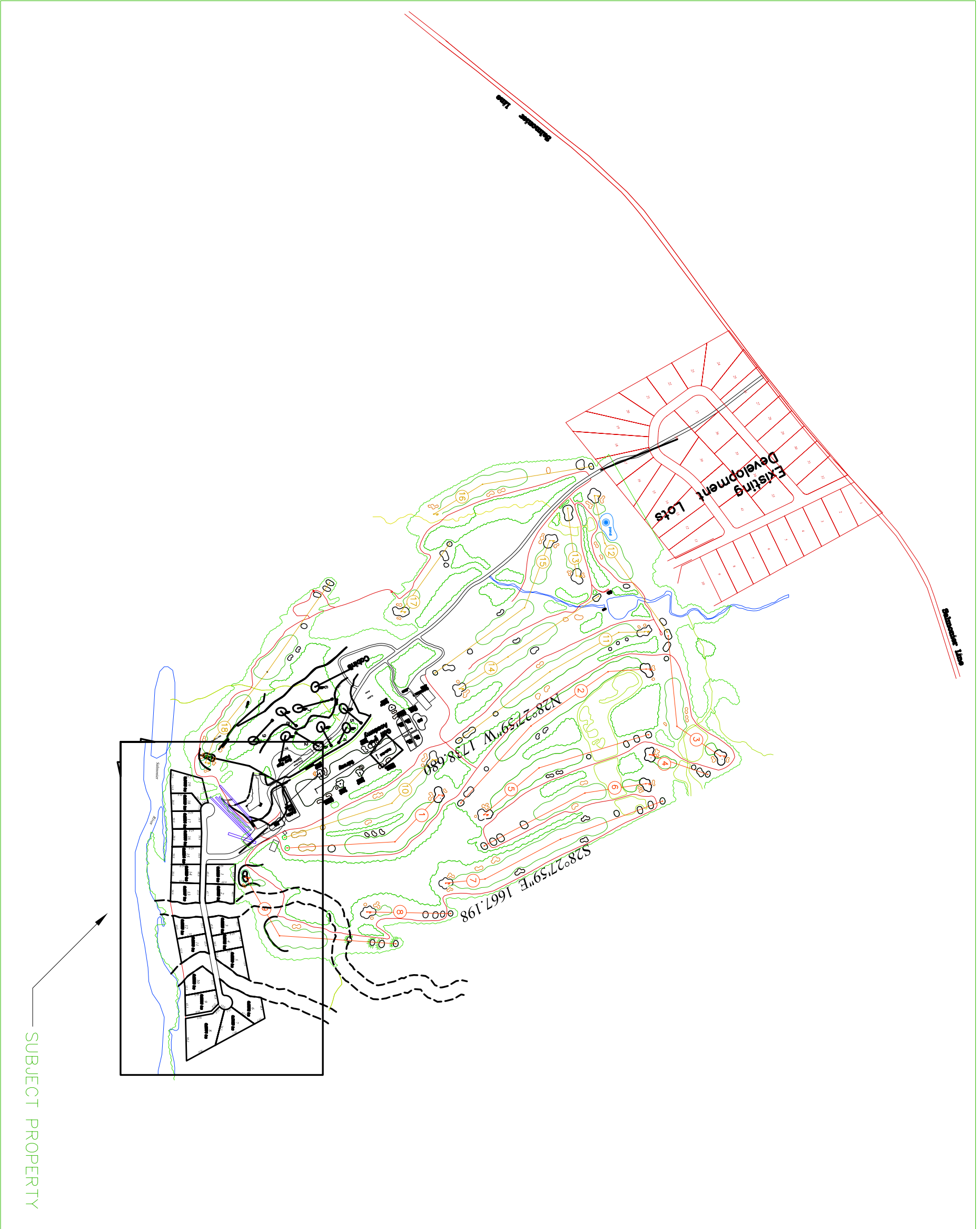

SUBJECT PROPERTY

REV.	ISSUED FOR REPORT	BY	DATE
A	X	RH	07/09/15

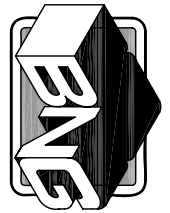

**BAE**  
**NEWPLAN**  
**GROUP**

**BAE • NEWPLAN GROUP LIMITED**  
1133 TOPSAIL RD., MOUNT PEARL, N.F. A1N 8G2  
TEL: (709) 368-0118 FAX: 368-3541

CLIENT: WILDS GOLF COURSE

PROJECT: WILDS AT SALMONIER

DRAWING TITLE: FIGURE 2A--PROPOSED DEVELOPMENT SITE PLAN

DRAWN: AH APPROVED: RH DATE: 07/09/15

CLIENT PROJ. NO. BNG PROJ. NO. 722744

DRAWING NO. ENX - WS - EN - XX - 001 REV.

REFERENCE FILES:



REV.	ISSUED FOR REPORT	MS	RH	DATE
A	ISSUED FOR REPORT	MS	RH	07/09/15
	REVISIONS	BY	APP.	DATE



**BAE**  
**NEWPLAN**  
**GROUP**

**BAE • NEWPLAN GROUP LIMITED**  
 1188 TOPSAIL RD., MOUNT PEARL, N.F. A1N 6G2  
 TEL: (709) 368-0118, FAX: 368-3541

CLIENT: WILDS GOLF COURSE

PROJECT: WILDS AT SALMONIER

DRAWING TITLE:  
 FIGURE 2B-PROPOSED  
 DEVELOPMENT SITE PLAN

DRAWN:	AH	APPROVED:	RH	DATE:	07/09/15
CLIENT PROJ. NO.	BNG PROJ. NO.		722744		
DRAWING NO.	ENX - WS - EN - XX - 001		REV.		

## **APPENDIX 'B'**

### Related Project Documents



Government of Newfoundland and Labrador  
Department of Government Services

2007 05 16

Mr. Albert Williams  
BAE Newplan Group Ltd.  
1133 Topsail Road  
Mount Pearl NL A1N 5G2

Dear Mr. Williams:

Based on our walk over of the site and in accordance with the Private Sewage Disposal and Water Supply Standards, the proposal for a 19-lot subdivision at The Wilds Golf Complex, Salmonier Line is approved in principle based on the following requirements.

As the development is great than 15 lots, an engineering study of the developed is required, in accordance with the "Guidelines for Assessment of Unserviced Subdivisions". This should form in part the basis for recommendation about the suitability of the sites for individual water supplies and sewage disposal systems.

Individual sites will require evaluation and design data as outlined in Section 3.4 of the Private Sewage Disposal & Water Supply Standards.

If you have any questions or comments, please contact the undersigned at 729-0183.

A.L. Kelly, C.P.H.I. (C)  
Environmental Health Officer

Michelle Craig