

**REGISTRATION FORM
PURSUANT TO SECTION 49 OF
THE ENVIRONMENTAL PROTECTION ACT**

Name of Undertaking: Amendment to the Forest Management District 2 2007-2011 Five Year Operating Plan: Harvest Blocks 216, 223, and 236 Amendments.

Proponent:

(i) Newfoundland and Labrador Forest Service
P. O. Box 8700
St. John's, NF
A1B 4J6

(ii) Chief Executive Officer

Mr. Len Moores
Chief Executive Officer
Newfoundland and Labrador Forest Service
Dept. of Natural Resources
P.O. Box 2006, Corner Brook,
NL, A2H 6J8
(709) 637-2339

(iii) Principal Contact Person

Mr. Jason Pond
Supervisor of Strategic Planning
Newfoundland and Labrador Forest Service
Dept. of Natural Resources
P.O. Box 2006, Corner Brook,
NL, A2H 6J8
(709) 637-2401

The Undertaking:

(i) Nature of Undertaking

Amendment to Crown Five Year Operating Plan for Forest Management District 2 for commercial timber harvesting.

(ii) Purpose/Rationale/Need for Undertaking

As described in the EA-approved 2007-2011 Five Year Operating Plan for District 2, the

harvest strategy for the District requires a focus on the harvest of old and decadent balsam fir stands before they pass the point of commercial viability. Consequently, commercial timber harvesters in District 2, operating under a Crown cutting permit, are required to harvest 25% of their annual allocation in these “priority” stands of older balsam fir as well as 10% of their annual allocation in disturbed and/or remnant stands. These amendments are required to access such priority and remnant stand areas as these (Operating Areas 216, 223, and 236).

Harvest Block 216 will be accessed via the Dark Hole Brook resource road approved through a previous amendment (file# 1345, September 2007) At this time we are requesting to harvest the timber, which has been made accessible by this road, in the forest stands to the north of Long Lew Pond.

All of these harvest blocks are proposed for harvested during the planning period (2007-11). The District’s sustainable harvest level will not be exceeded and any wood harvested in these areas will be offset by reduced harvesting elsewhere in the District.

Description of Undertaking:

(i) Geographic Location

Forest Management District 2 generally comprises the Bonavista Peninsula, as well as areas on both sides of the Trans Canada Highway from the Eastern entrance of Terra Nova National Park to the community of Sunnyside.

Operating Area 216 is located on unalienated Crown land approximately 7 km west of the town of Clarendville. The proposed harvest area amendments are located immediately east of the approved operating area.

Operating Area 223 is located on unalienated Crown land approximately 6 km west of the town of Bloomfield on the Bloomfield access road. The proposed harvest area amendments are located 2 km east of the approved operating area.

Operating Area 236 is located on unalienated Crown land approximately 2 km east of the town of Burgoynes Cove. Block 236 does not presently exist in the 5 year (2007-2011) Operating plan for District 2.

The attached 1:50,000 and 1:12500 scale topographic maps identify the geographic location of the amendment areas.

(ii) Physical Features

(iii) Operation

(a) Road Development/ Reconstruction:

1.0 km of new secondary access road will be constructed to access Harvest Block 236. The proposed route will be accessed directly from the Slate Mine Road.

One bridge will be required on the proposed secondary access road to Harvest Block 236. The bridge will be installed at the western end of Nut Cove Pond.

Road and bridge construction will be carried out with excavators and manual labour.

(b) Harvesting

Amendment to Harvest Block 216

As noted above, the new road will provide access to an additional 9,130 m³ of harvestable timber in previously isolated

forest stands north of Long Lew Pond. All timber will be harvested to utilize the maximum amount of fibre. The timber will be felled mechanically and conventionally forwarded to roadside.

Amendment to Harvest Block 223

This amendment will allow harvesting of 180 m³ of remnant timber in previously harvested forest stands west of South West Brook on Bloomfield Access Road. All timber will be harvested to utilize the maximum amount of fibre. The timber will be felled by manual cutters and conventionally forwarded to roadside.

Amendment to Harvest Block 236

This amendment will allow harvesting of 3340 m³ of timber in disturbed forest stands northwest of Nut Cove Pond. All timber will be harvested to utilize the maximum amount of fibre. The timber will be felled by manual cutters and conventionally forwarded to roadside.

(iv) Occupations

These operations will create approximately 100 person weeks of employment as well as help sustain approximately 300 year round jobs in the timber harvesting / sawmilling / pulpwood industries.

(v) Project Related Documents

Upon approval, this proposal will become part of the Crown's Forest Management District 2 Five-Year Operating Plan, January 1, 2007 to December 31, 2011.

Approval of the Undertaking:

- (i)** Commercial operating permits from the District 2 (Clareville) Forest Management Office.

- (ii) Stream/River crossing permits from Water Resources Division, Dept. of Environment and Conservation.
- (iii) Stream/River crossing permits from the Dept. of Fisheries and Oceans Canada.

Schedule:

The Newfoundland and Labrador Forest Service requests a decision within 45 days after the Minister of Environment and Conservation receives the completed registration form.

09/03/19

Date

Ivan Dwyer

Chief Executive Officer

**Forest Management District 02
Proposed 2007 - 2011 Plan Amendment
Harvest Block 216**

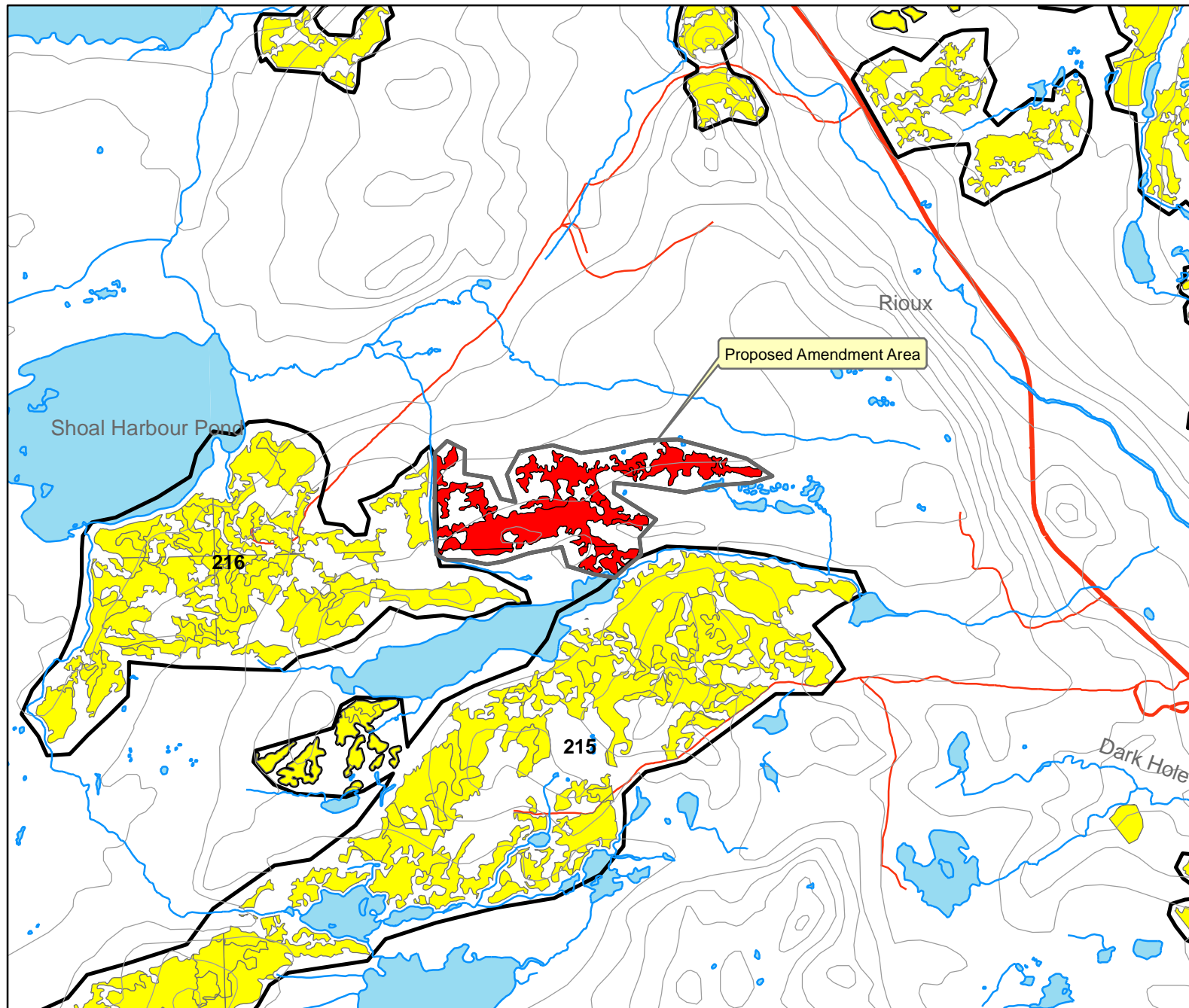

Legend

- Paved
- Unpaved
- Resource
- Abandoned
- - - Proposed Roads
- Proposed Operating Boundary
- Approved Operating Area
- Proposed Harvest Area
- Approved 5 Year Plan Boundary
- Waterbodies
- Rivers/Streams
- Contours

Topo Map Sheet 116
Area: 92 ha
Volume: 9130 m³

1:50,000

0 437.5 875 1,750 Meters

Forest Management District 02 Proposed 2007 - 2011 Plan Amendment Harvest Block 216

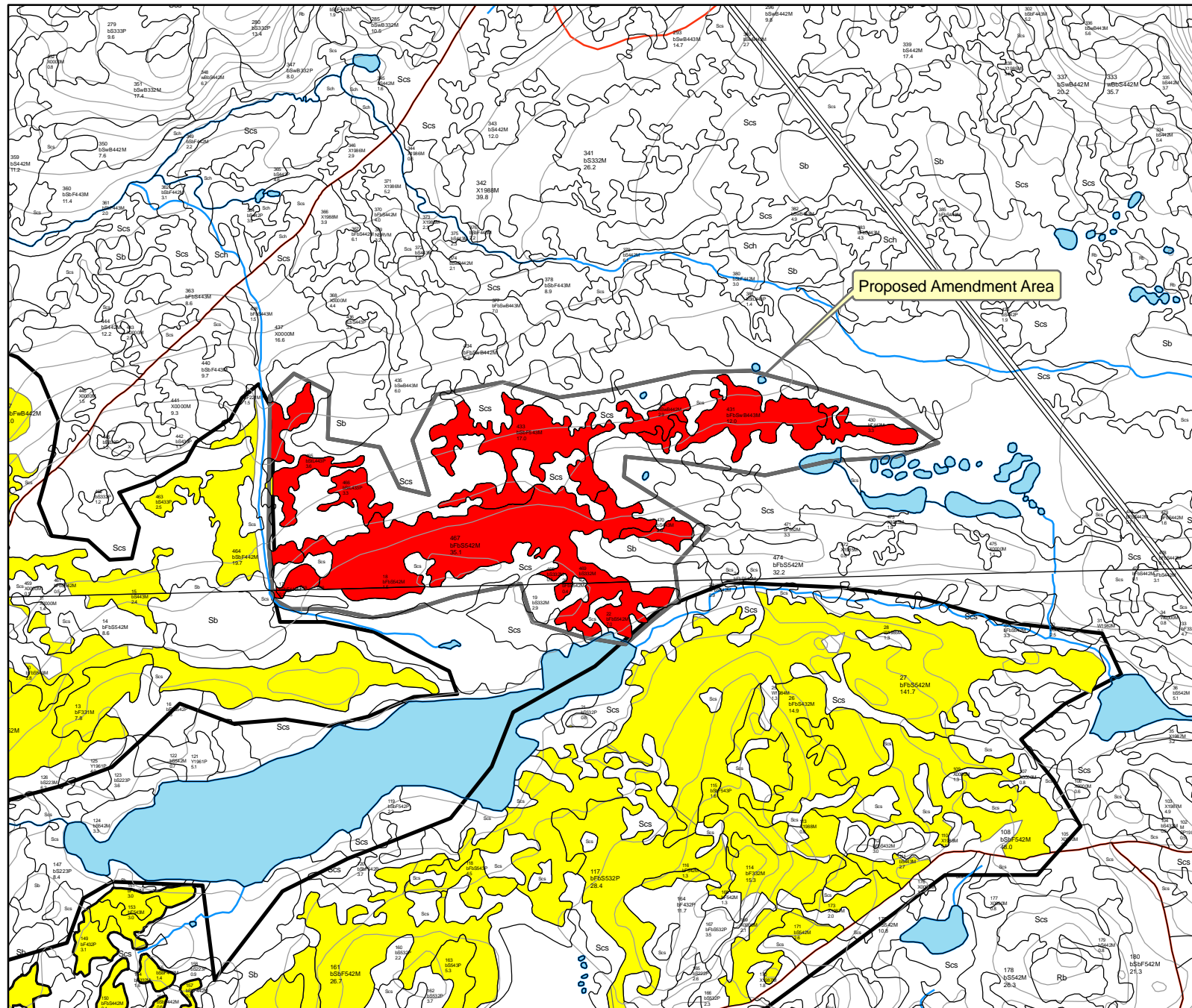

Legend

- Paved
- Unpaved
- Resource
- Abandoned
- - - Proposed Roads
- Proposed Operating Boundary
- Approved 5 Year Plan Boundary
- Proposed Harvest Area
- Approved Operating Area
- Waterbodies
- Rivers/Streams
- Contours

Topo Map Sheet 116
Area: 92 ha
Volume: 9130 m3

1:25,000

0 220 440 880
Meters

Forest Management District 02
Proposed 2007 - 2011 Plan Amendment
Harvest Block 223

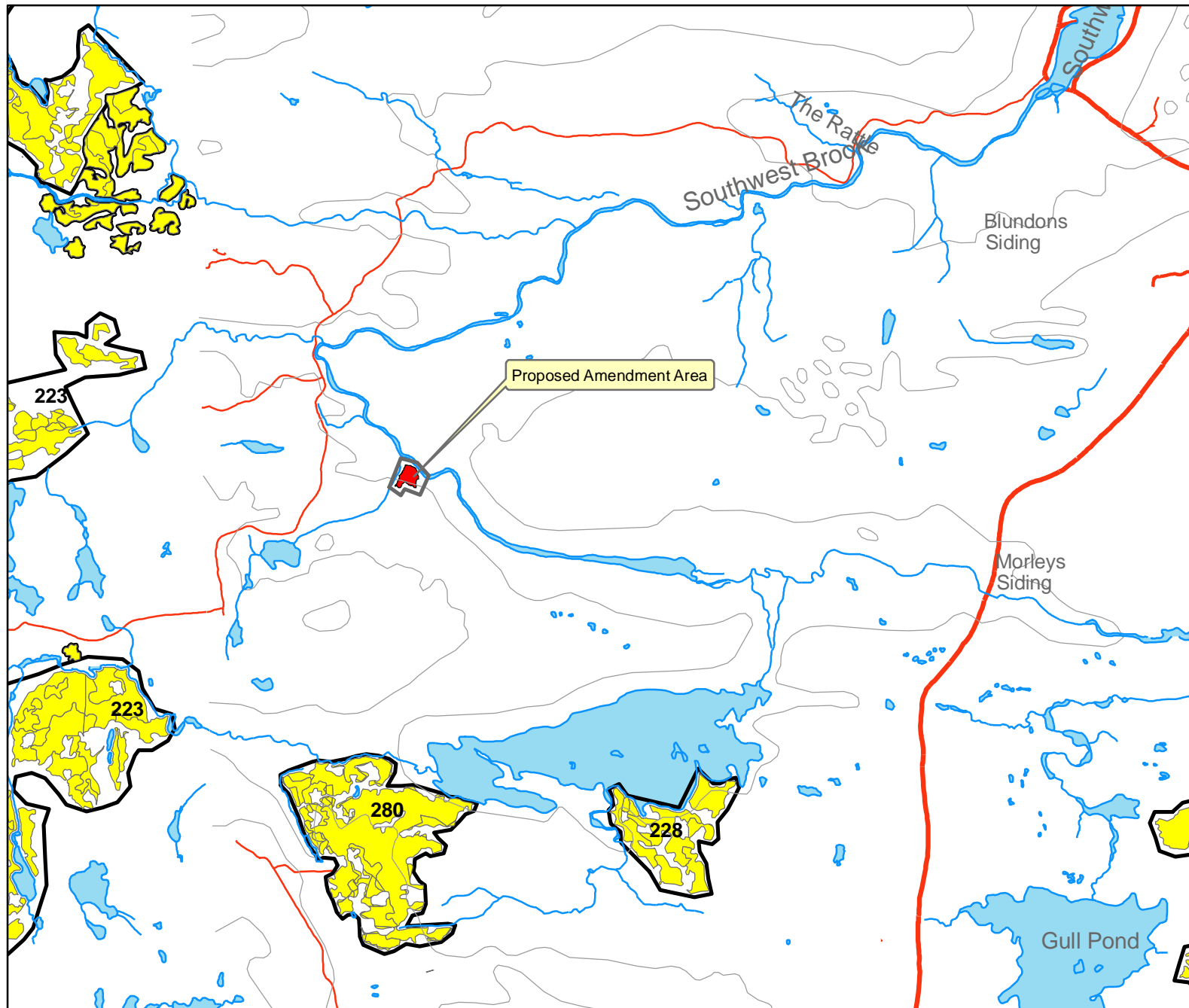

Legend

- Paved
- Unpaved
- Resource
- Abandoned
- Proposed Roads
- Proposed Operating Boundary
- Approved 5 Year Plan Boundary
- Proposed Harvest Area
- Approved Operating Area
- Waterbodies
- Rivers/Streams
- Contours

Topo Map Sheet 104
Area: 2.5 ha
Volume: 180 m3

1:50,000

0 400 800 1,600
Meters

Newfoundland
Labrador

Forest Management District 02
Proposed 2007 - 2011 Plan Amendment
Harvest Block 223

Legend

- Paved
- Unpaved
- Resource
- Abandoned
- Proposed Roads
- Proposed Operating Boundary
- Approved 5 Year Plan Boundary
- Proposed Harvest Area
- Approved Operating Area
- Waterbodies
- Rivers/Streams
- Contours

Topo Map Sheet 104
 Area: 2.5 ha
 Volume: 180 m³

1:12,500

0 100 200 400 Meters

Newfoundland
Labrador

-  Paved
-  Unpaved
-  Resource
-  Abandoned
-  Proposed Roads
-  Proposed Operating Boundary
-  Approved 5 Year Plan Boundary
-  Proposed Harvest Area
-  Approved Operating Area
-  Waterbodies
-  Rivers/Streams
-  Contours

1:12,500



Forest Management District 02 Proposed 2007 - 2011 Plan Amendment Harvest Block 236

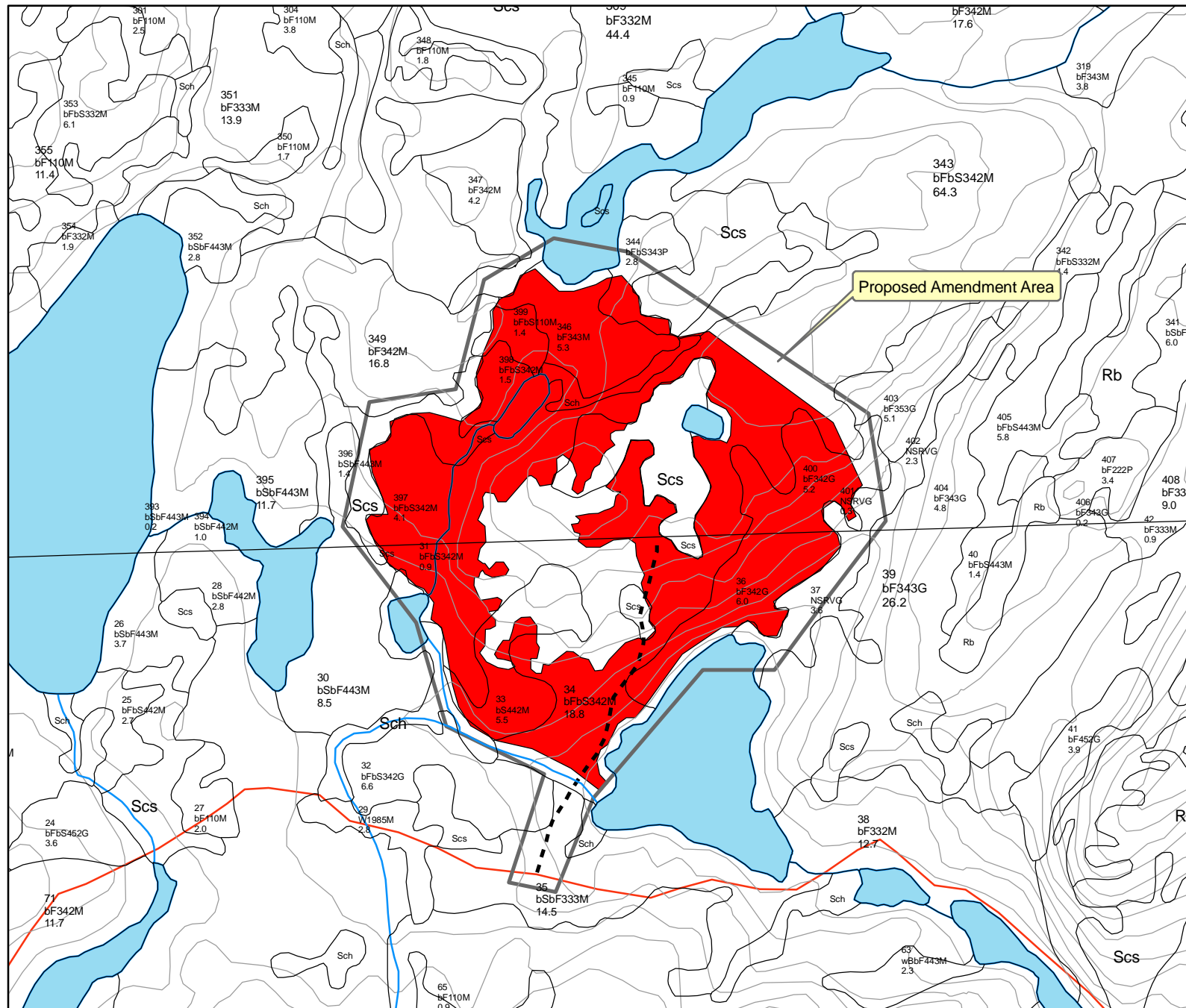

Legend

- Paved
- Unpaved
- Resource
- Abandoned
- - - Proposed Roads
- Proposed Operating Boundary
- Approved 5 Year Plan Boundary
- Proposed Harvest Area
- Approved Operating Area
- Waterbodies
- Rivers/Streams
- Contours

Topo Map Sheet 117
Area: 53 ha
Volume: 3340 m³
Prop Road Dist: 1.5 km

1:12,500

0 110 220 440 Meters

Forest Management District 02
Proposed 2007 - 2011 Plan Amendment
Harvest Block 236

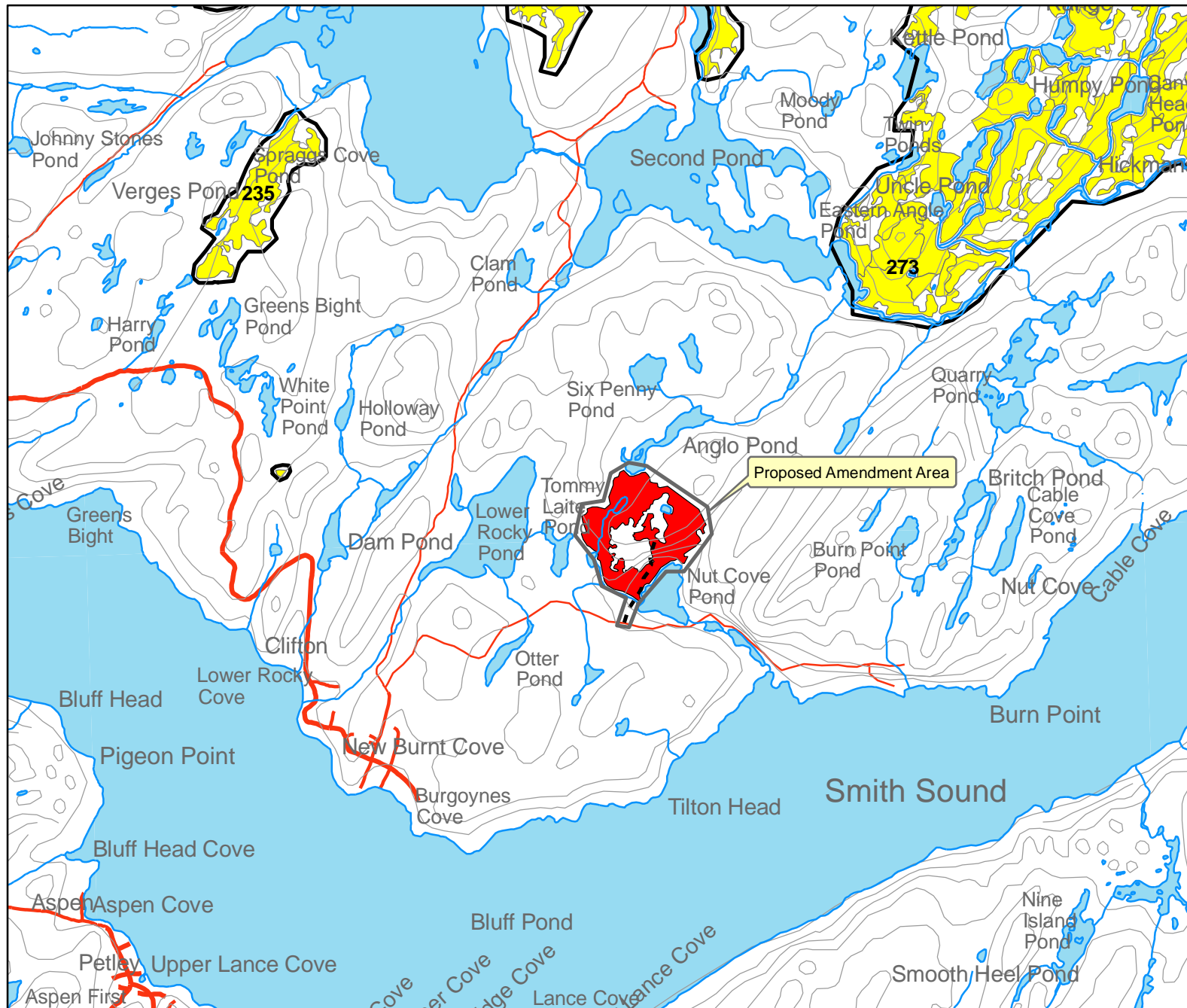

Legend

- Paved
- - - Unpaved
- Resource
- - - Abandoned
- - - Proposed Roads
- Proposed Operating Boundary
- Approved 5 Year Plan Boundary
- Proposed Harvest Area
- Approved Operating Area
- Waterbodies
- Rivers/Streams
- Contours

Topo Map Sheet 117
 Area: 53 ha
 Volume: 3340 m³
 Prop Road Dist: 1.5 km

1:50,000

0 400 800 1,600
 Meters