

## **APPENDIX B**

### **Map Atlas: Select Land Uses**

The following presents a map atlas illustrating the proposed Labrador-Island Transmission Link in further detail, as well as a number of land uses which - although included in the main report and associated figures - are also presented here at this scale for further illustration. These include select land uses which are relatively small in size and / or occupy specific and relatively small land areas, including: Crown titles (cottages and remote cottages), outfitting camps, quarries, farmgates and existing forest access roads and other linear infrastructure such as transmission lines.

The Index Maps provide a guide to the various map sheets, which together extend across the area of the proposed and alternative transmission corridors. The numbered Index Maps correspond to the numbering of the detailed maps that follow. Please note, that for efficiency and brevity, only those map sheets (areas) that contain one or more of the select land uses in question have been produced in this atlas.



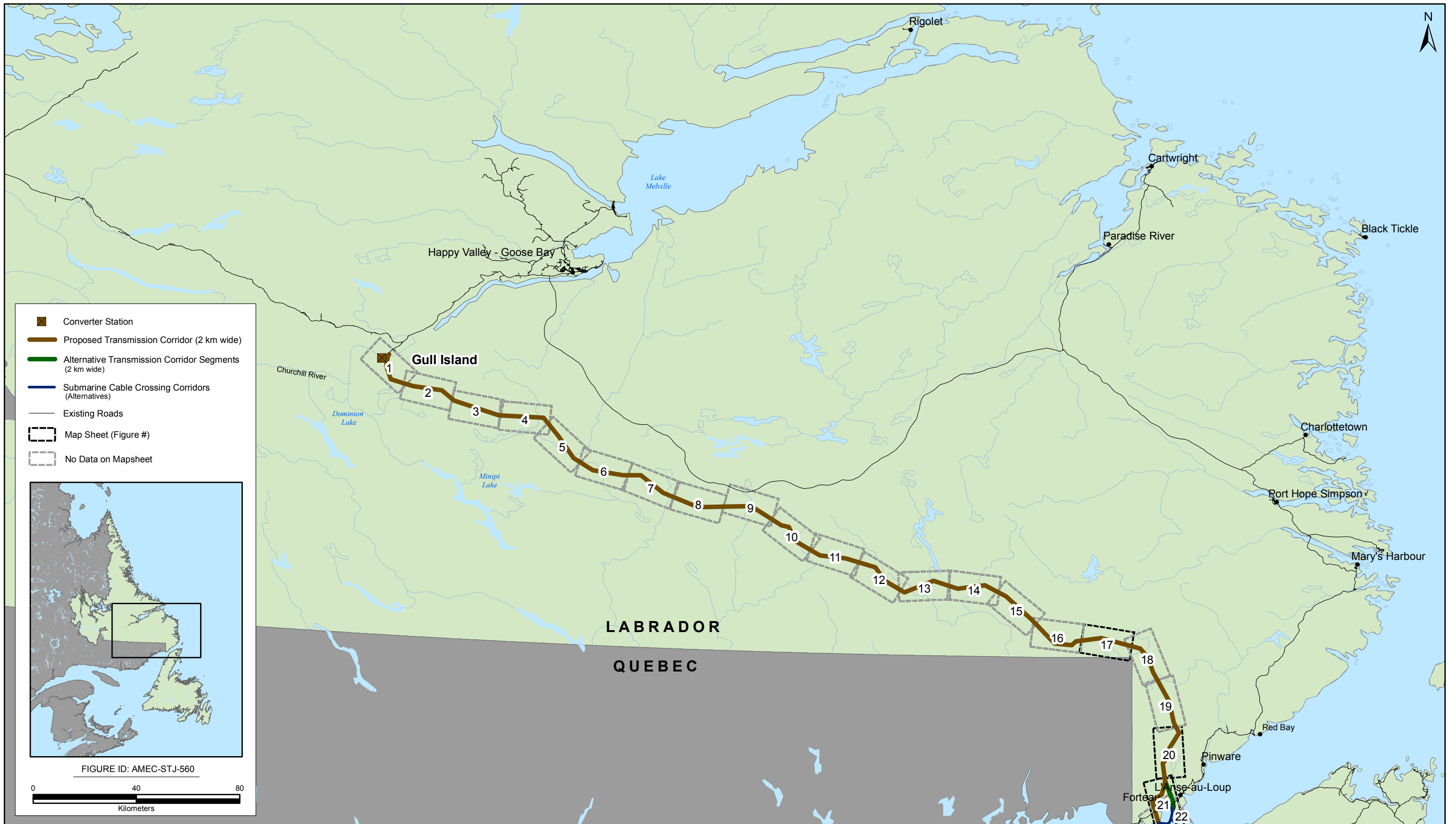

**INDEX B**



**Labrador - Island Transmission Link: Gull Island to Strait of Belle Isle  
Select Land Uses**

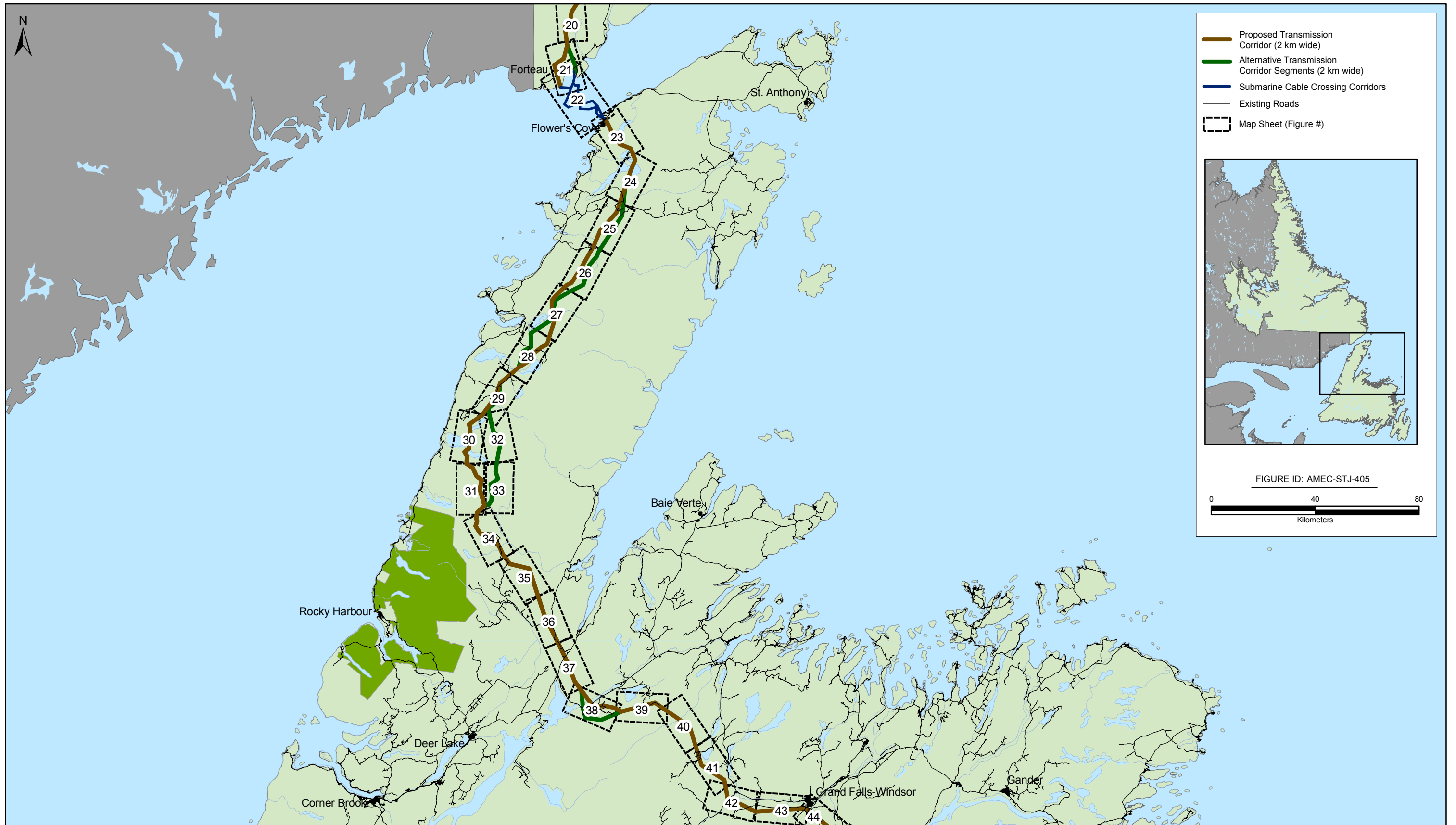

**INDEX B**

**Labrador - Island Transmission Link: Strait of Belle Isle to Central Newfoundland  
Select Land Uses**

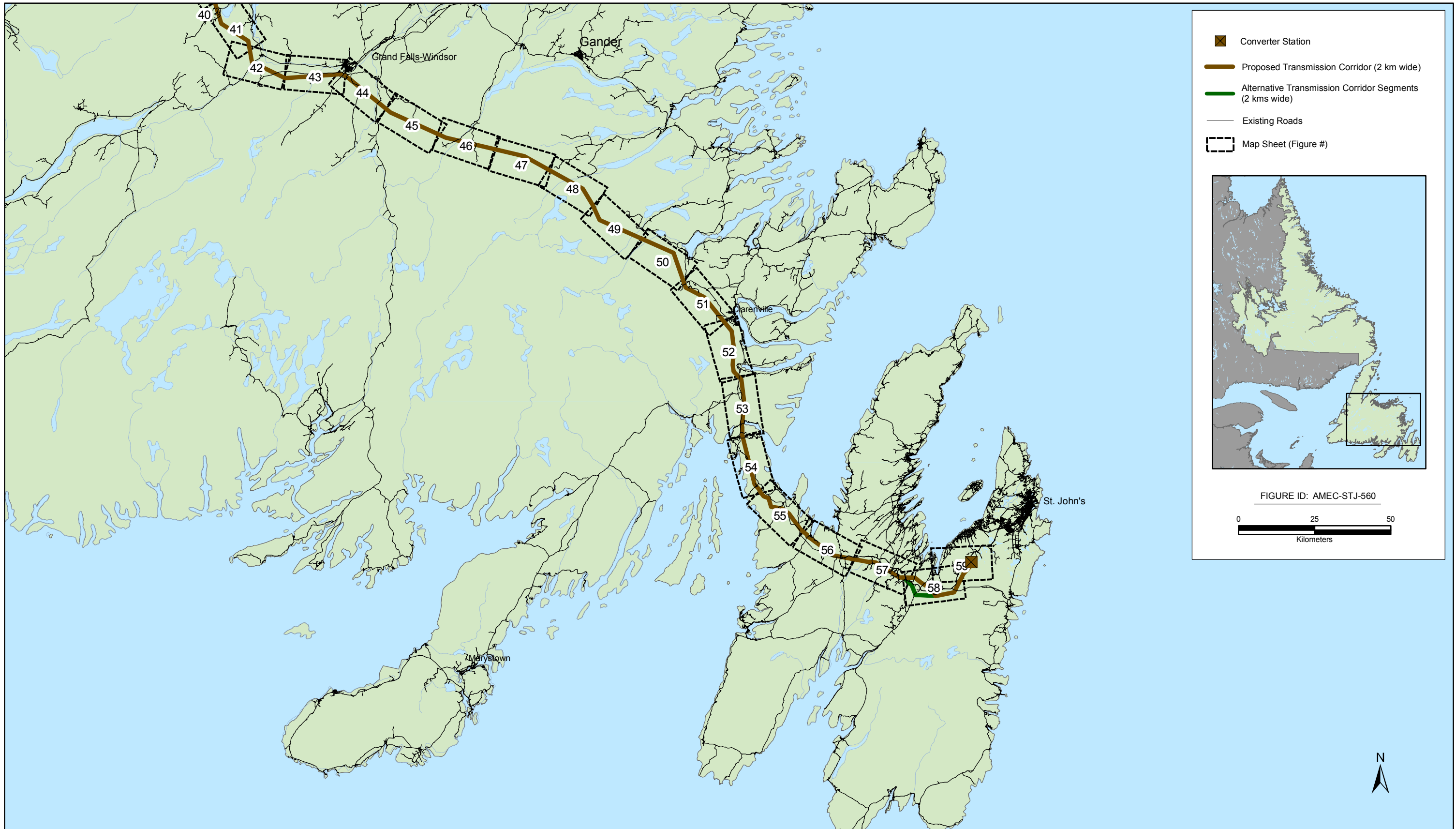

INDEX C



Labrador - Island Transmission Link: Central Newfoundland to Soldiers Pond  
Select Land Uses

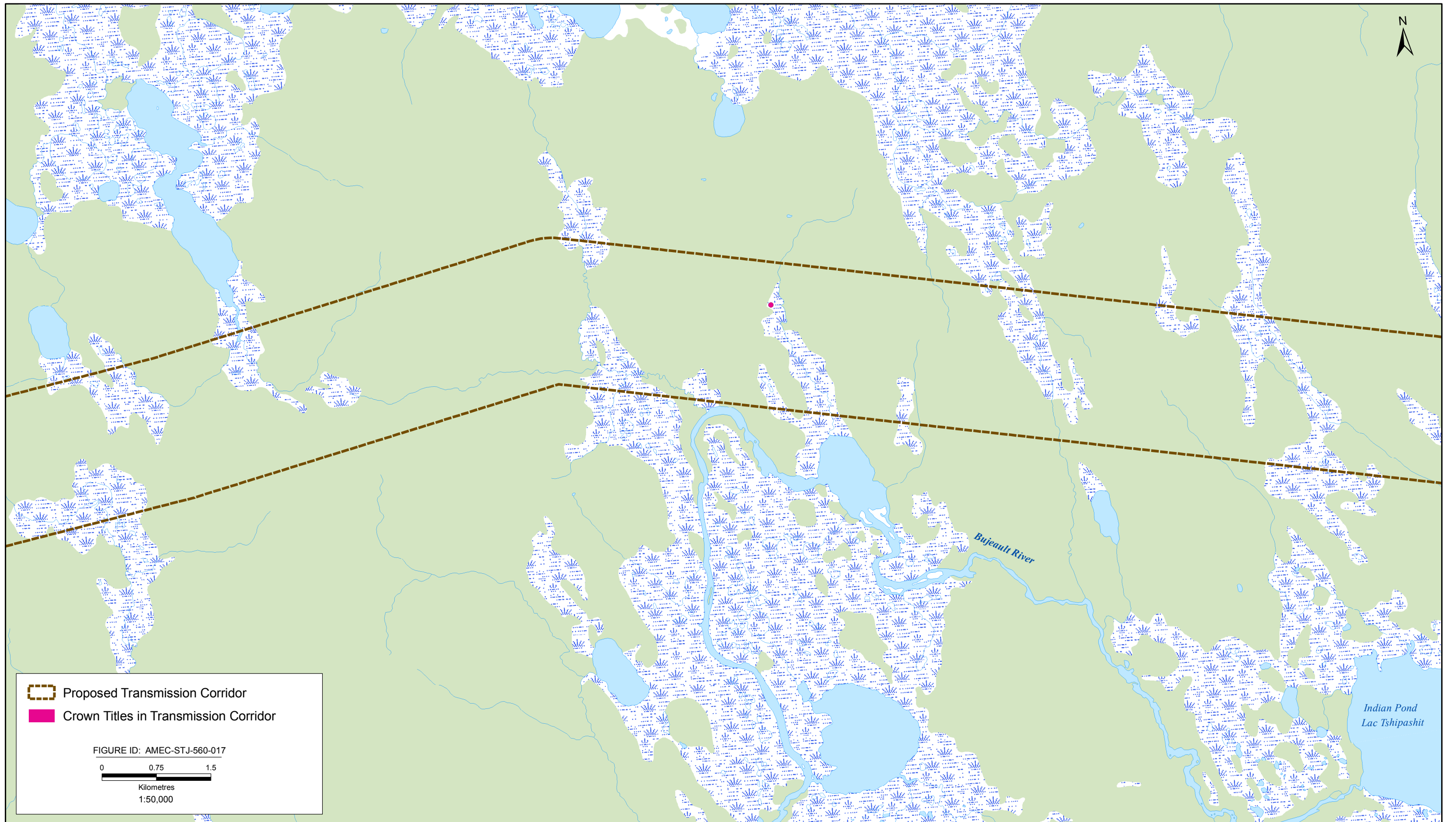

FIGURE 17



FIGURE 20

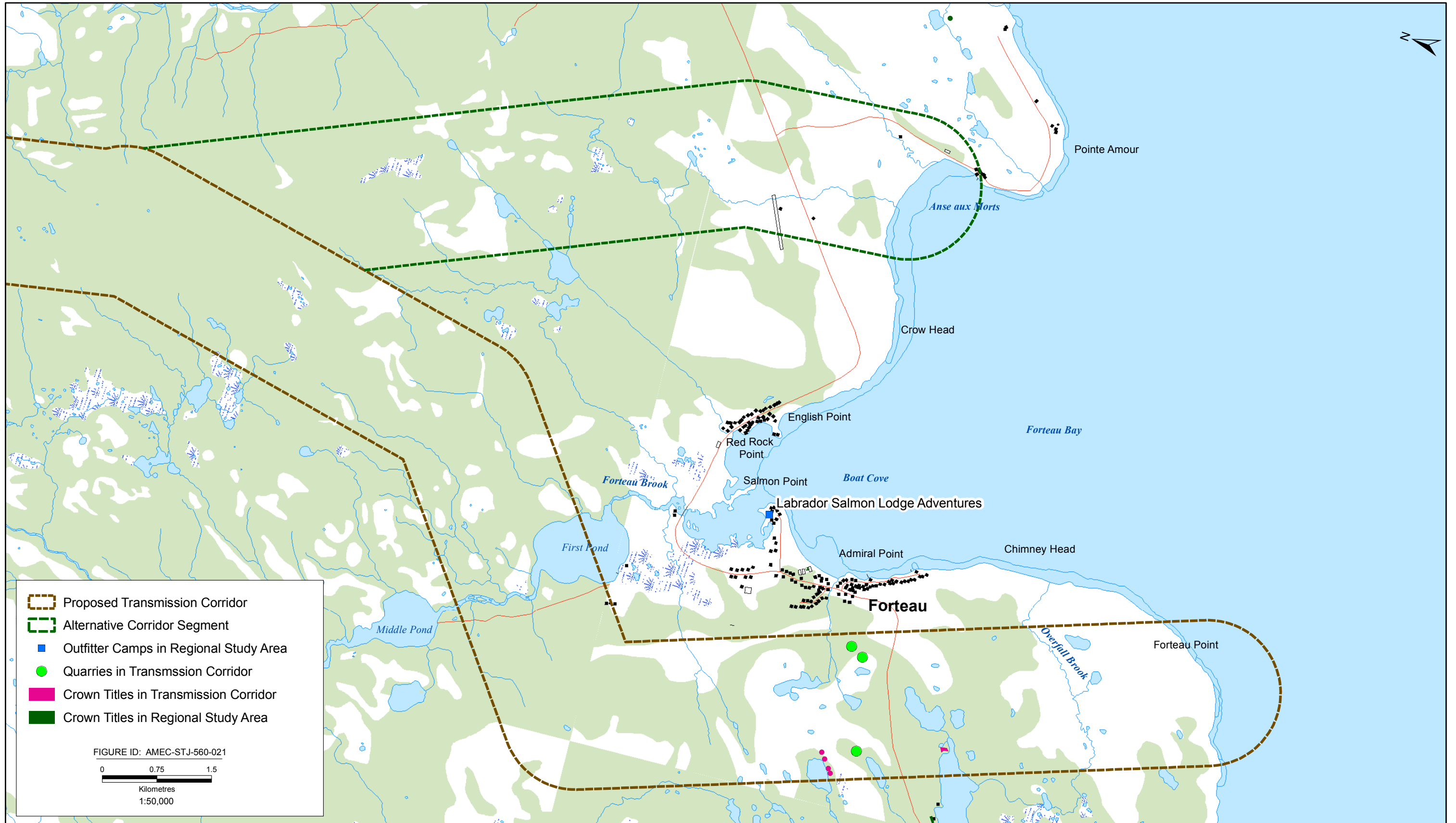

FIGURE 21

Labrador - Island Transmission Link: Select Land Uses



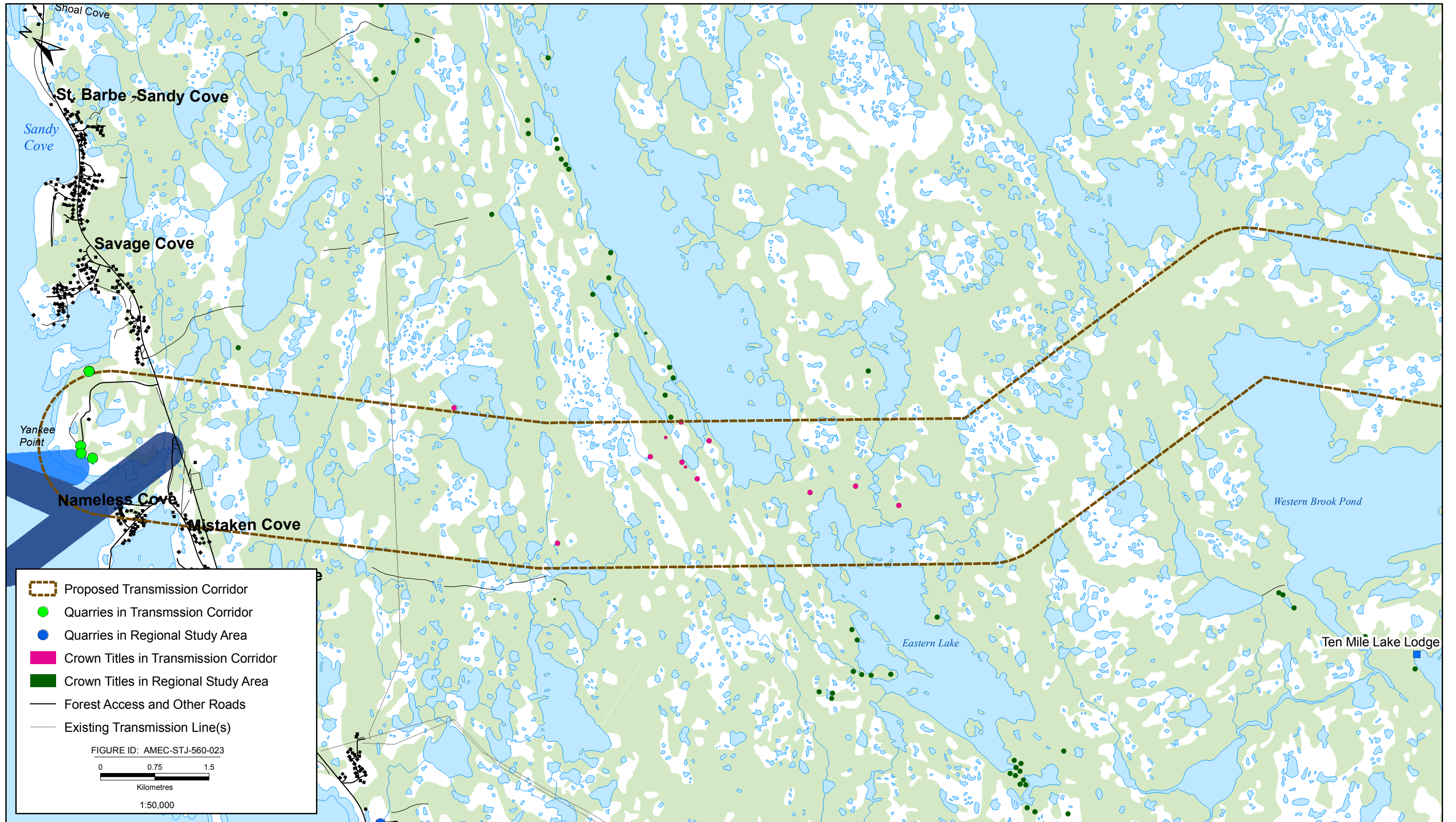

FIGURE 23

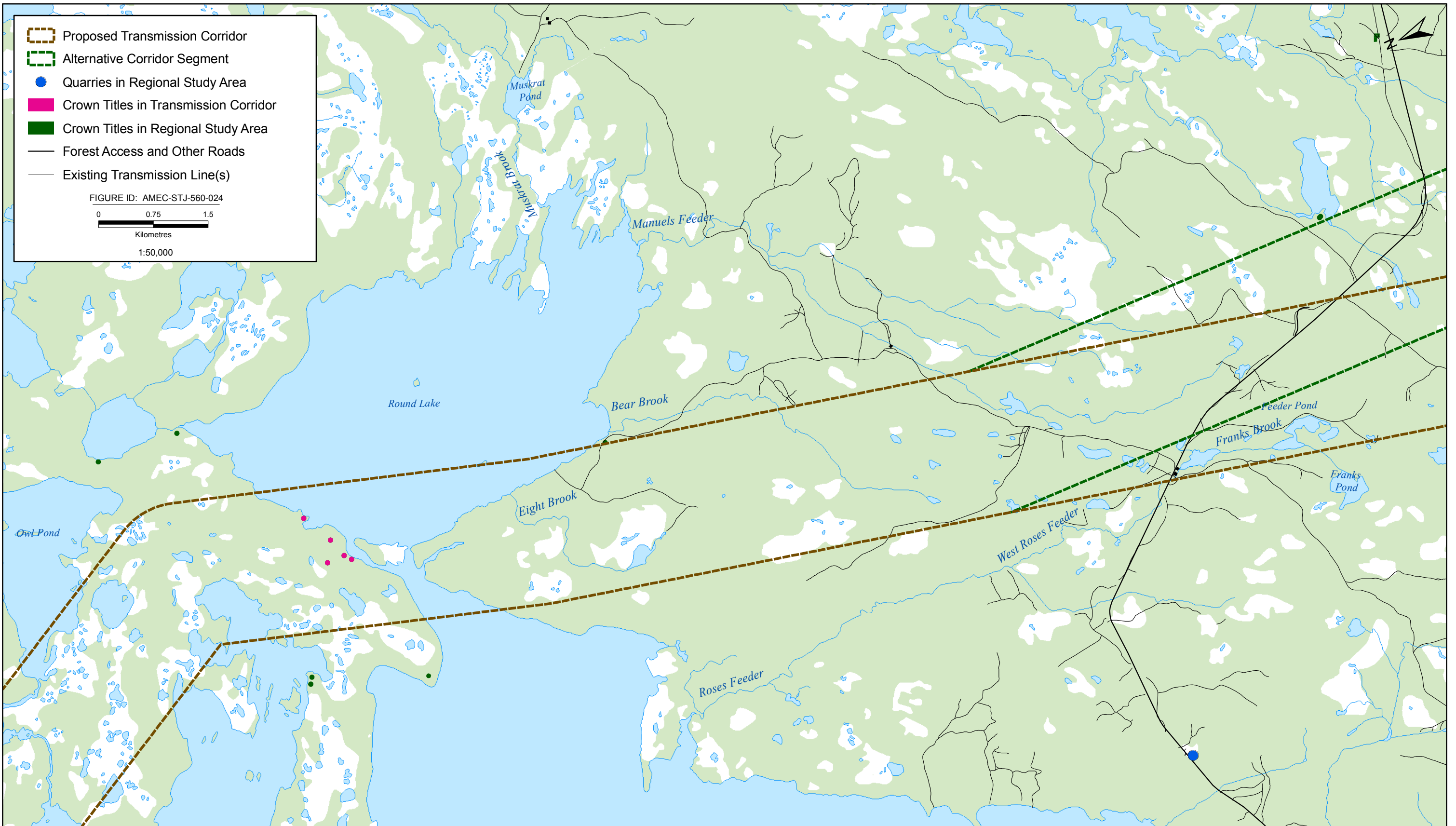

FIGURE 24

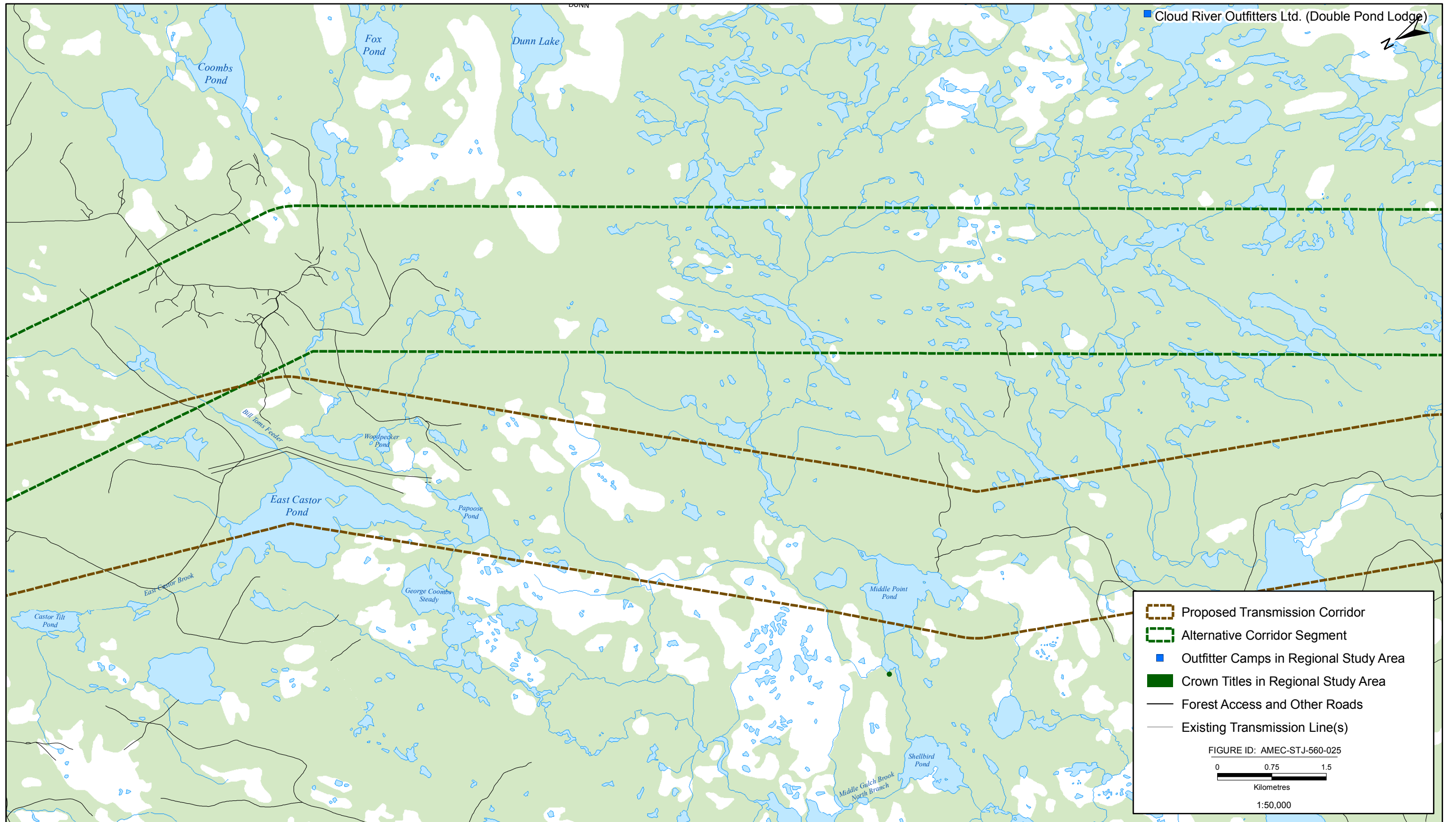

FIGURE 25

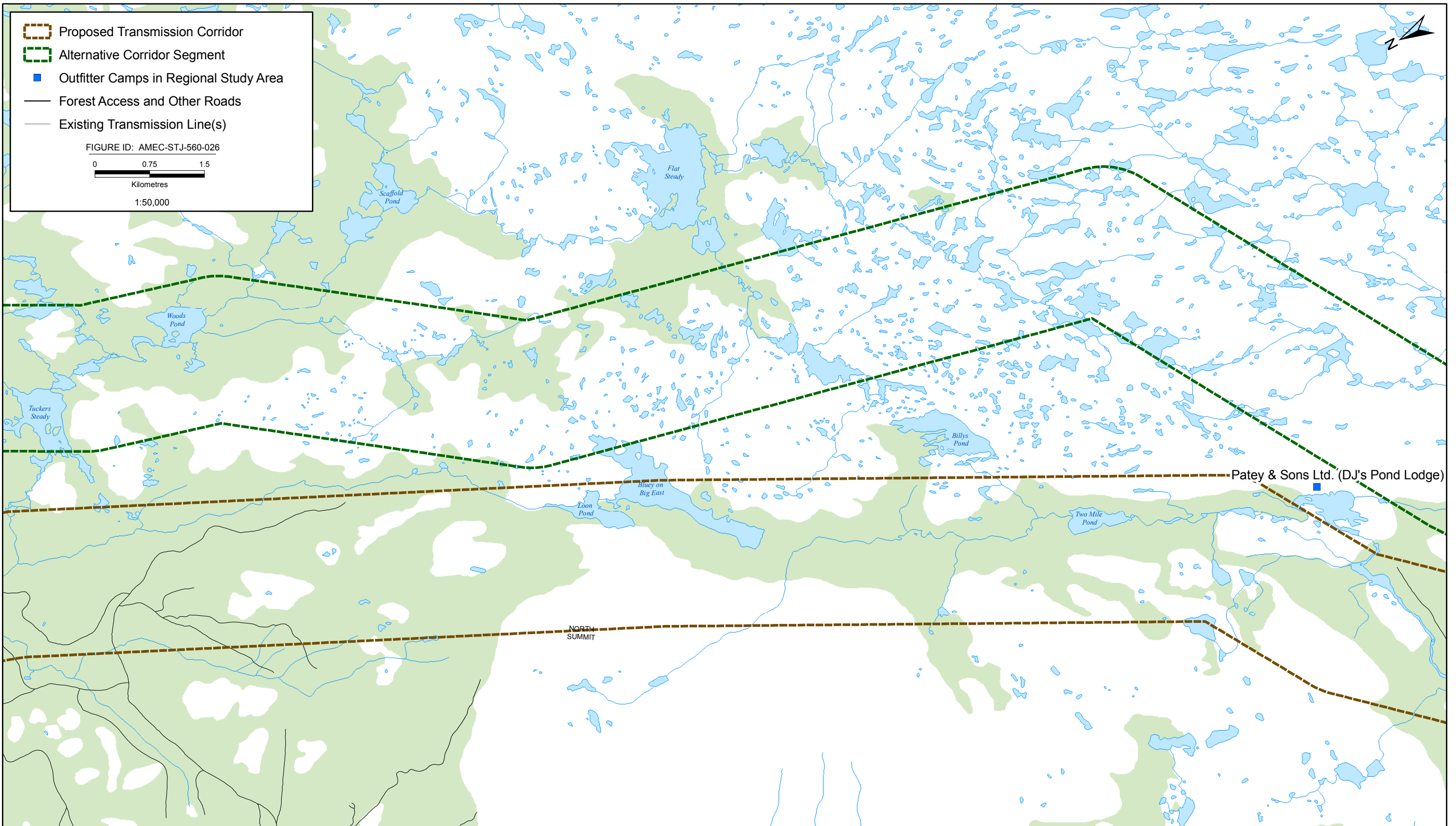

FIGURE 26

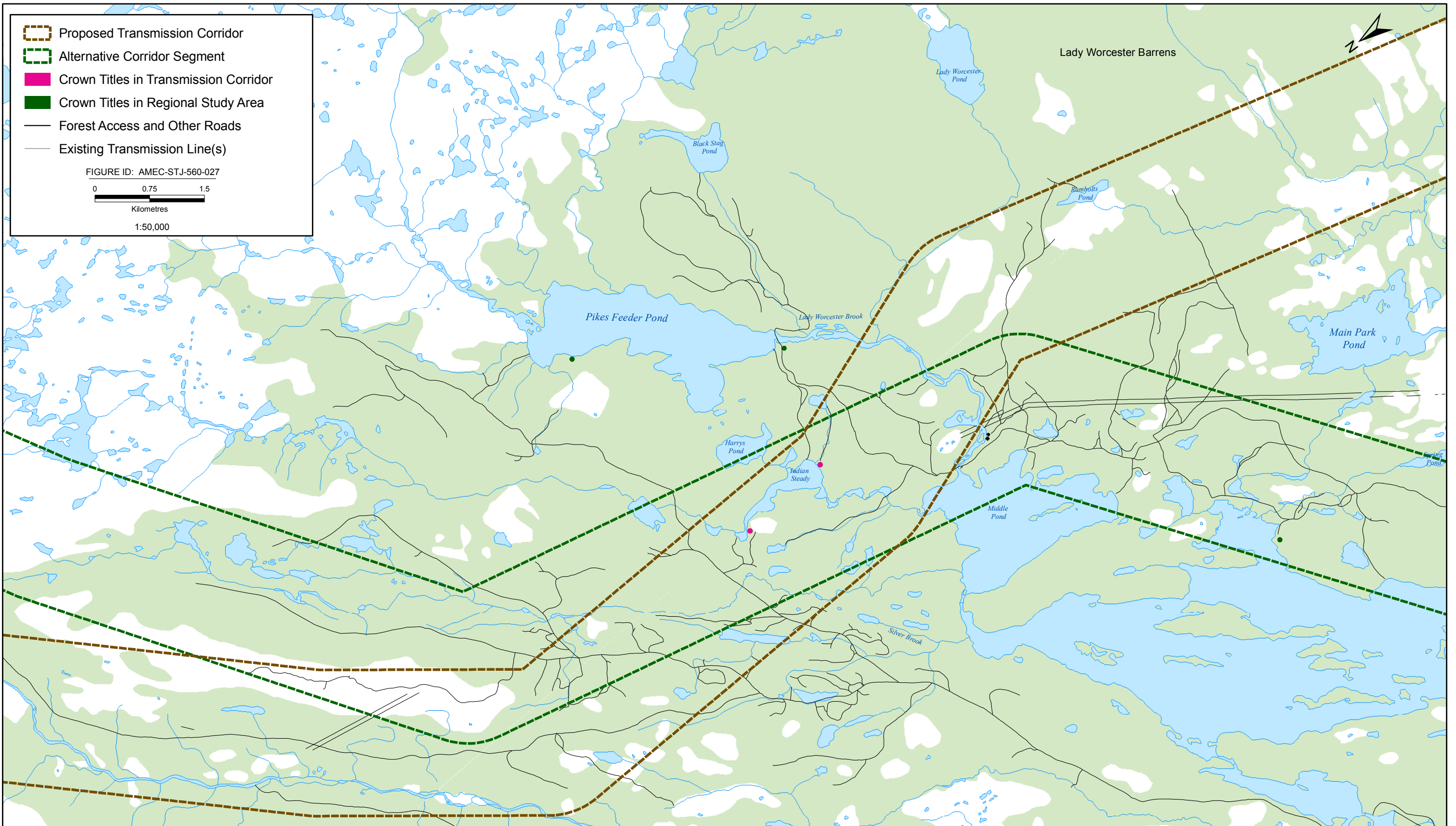

FIGURE 27

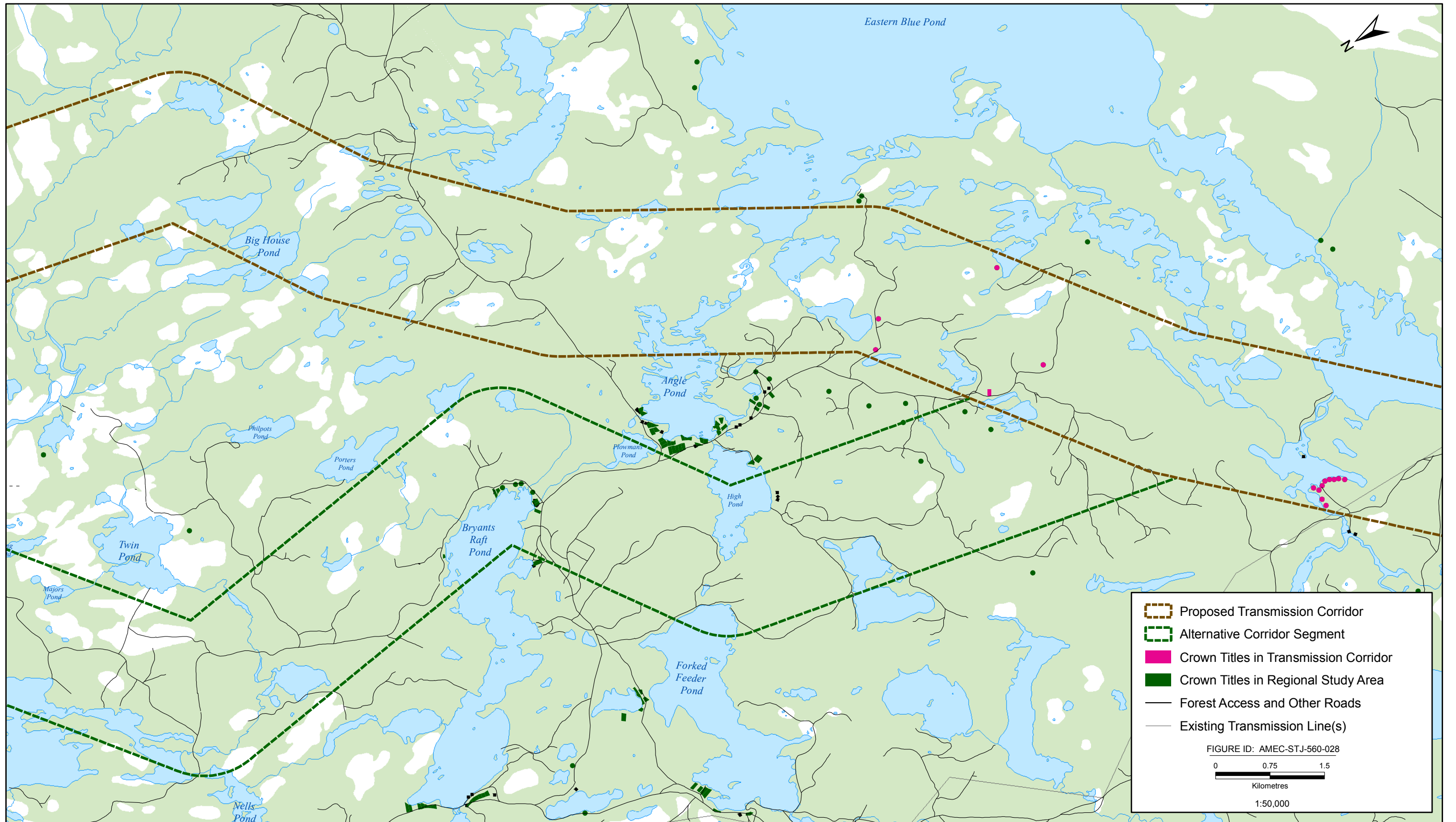

FIGURE 28

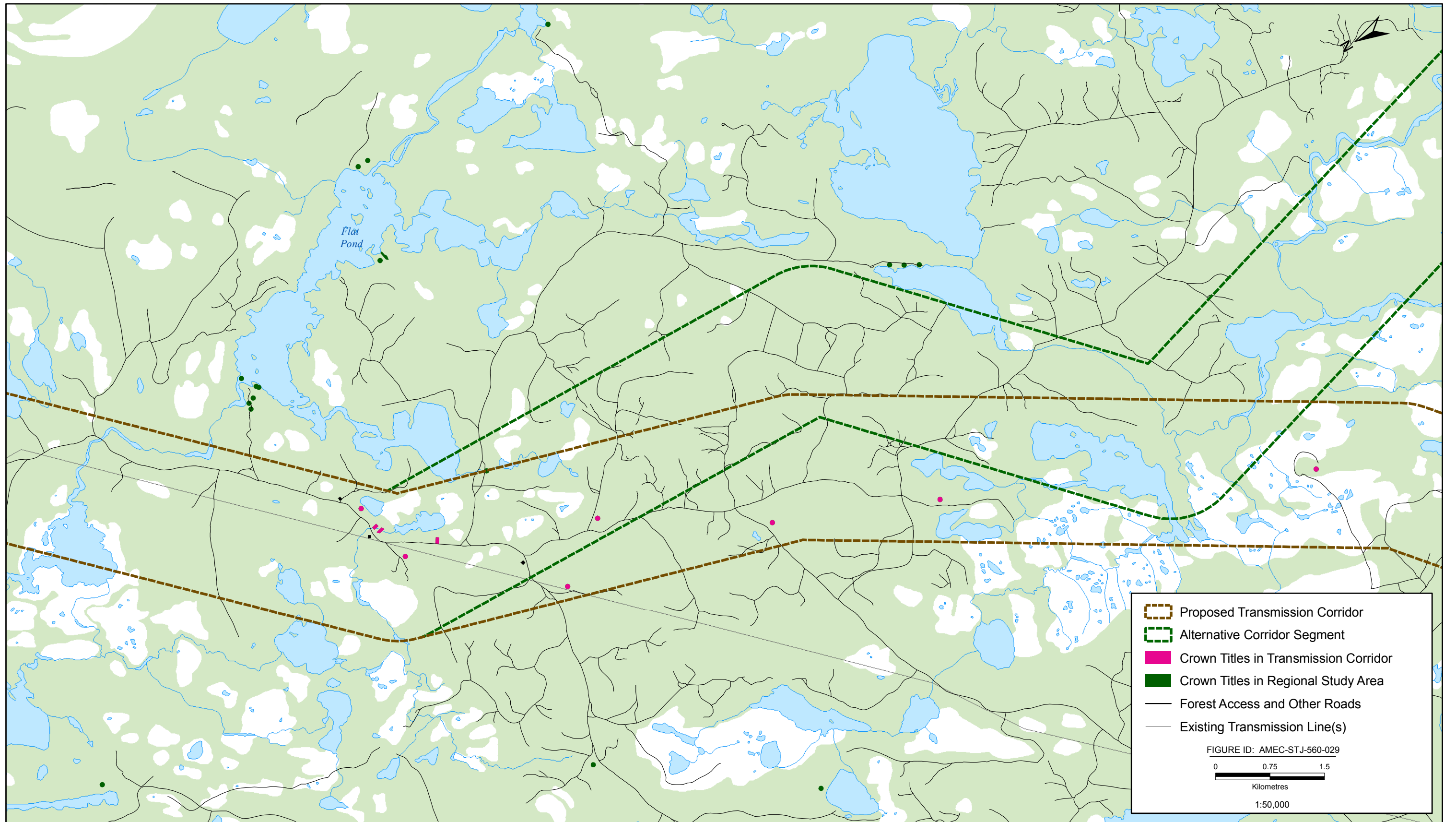

FIGURE 29



FIGURE 30



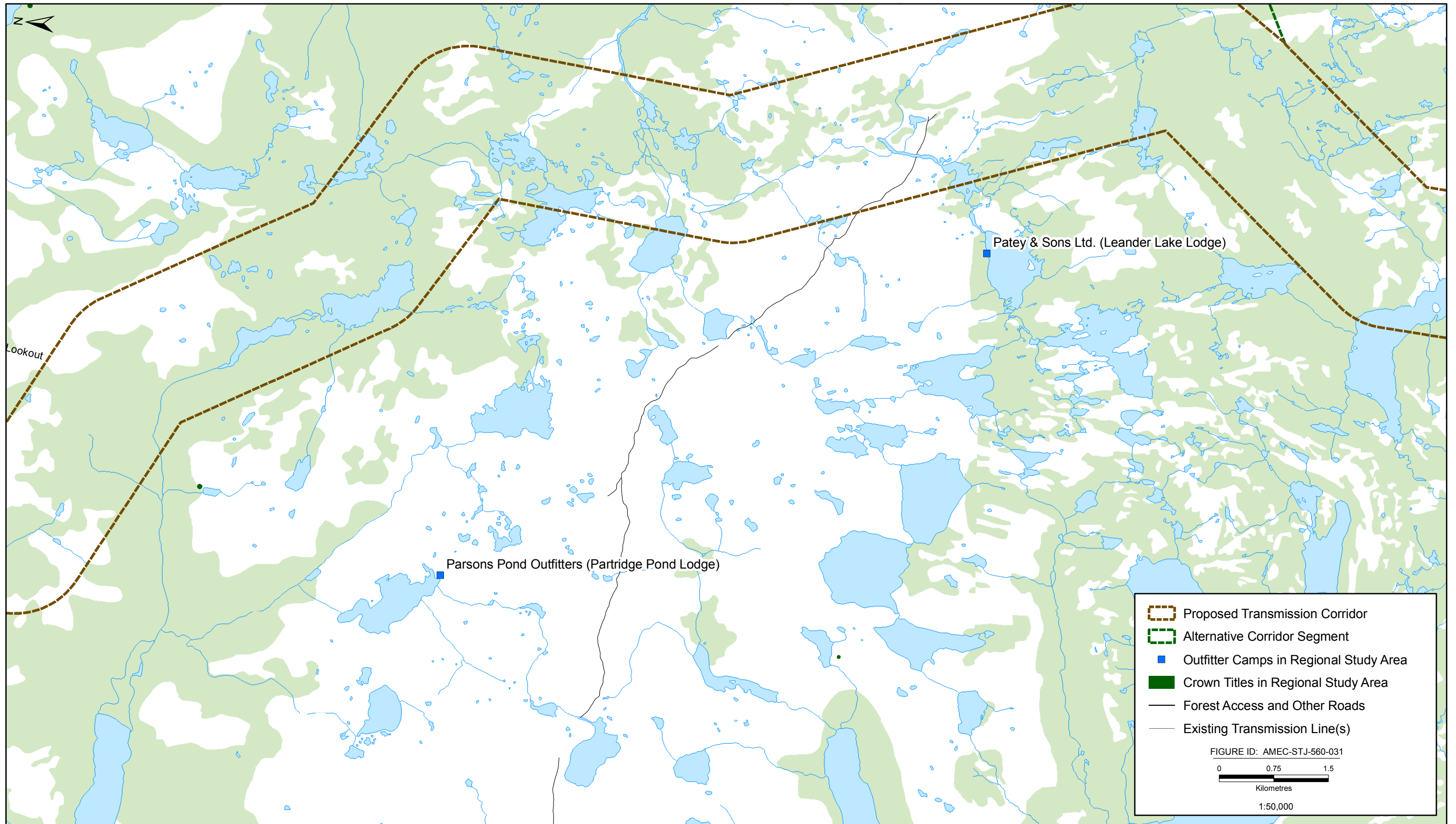

FIGURE 31

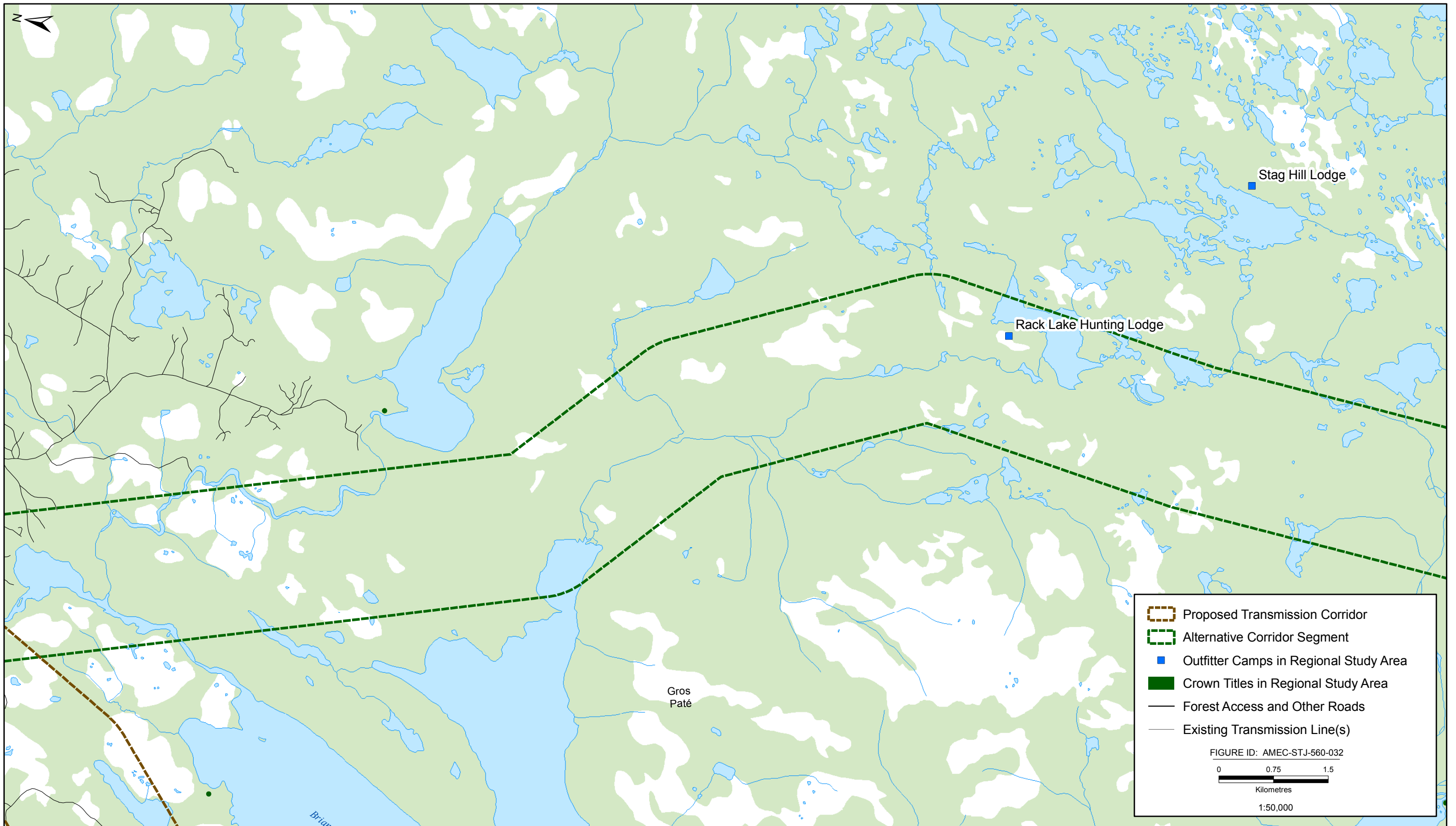

FIGURE 32

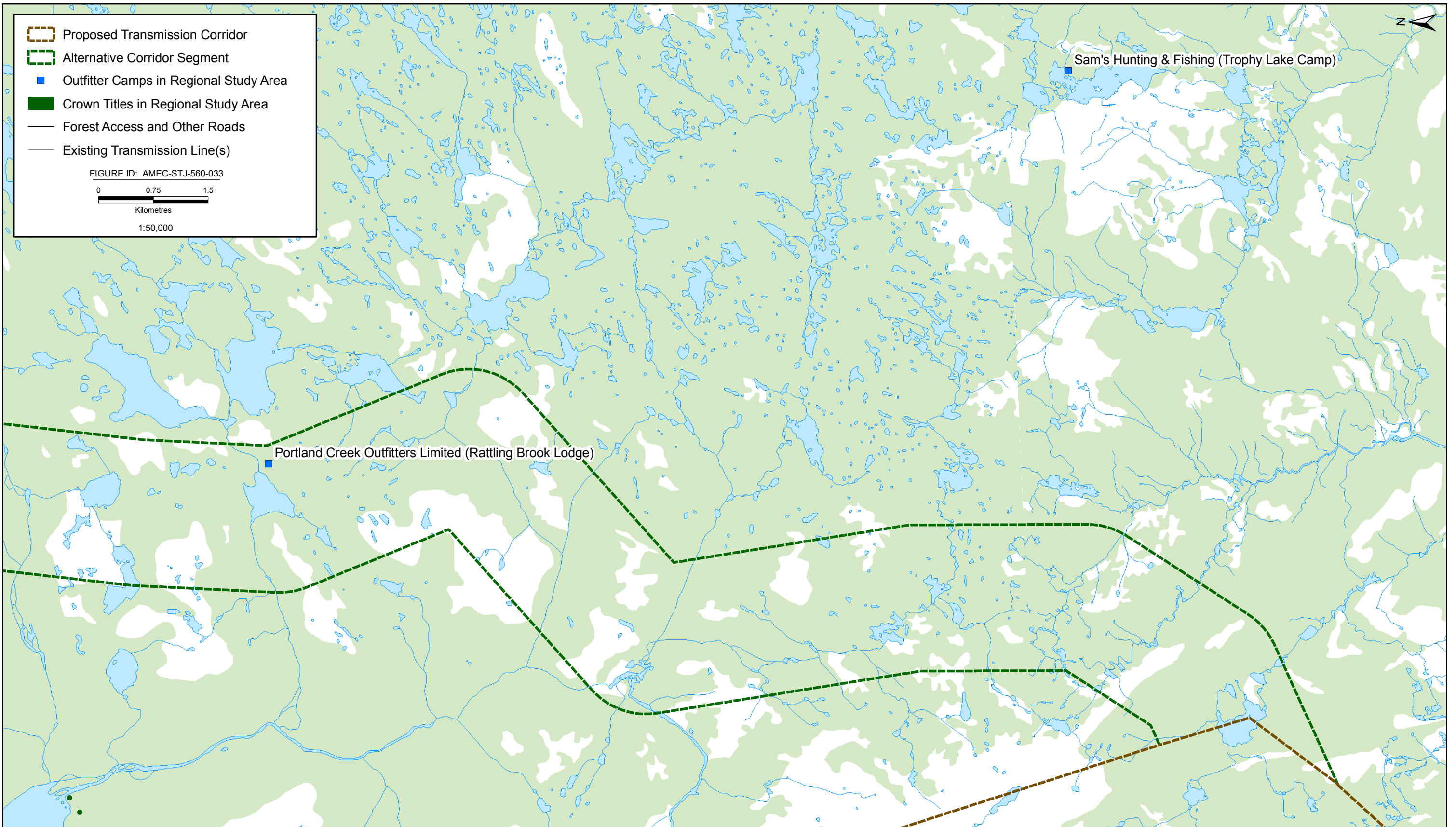

FIGURE 33

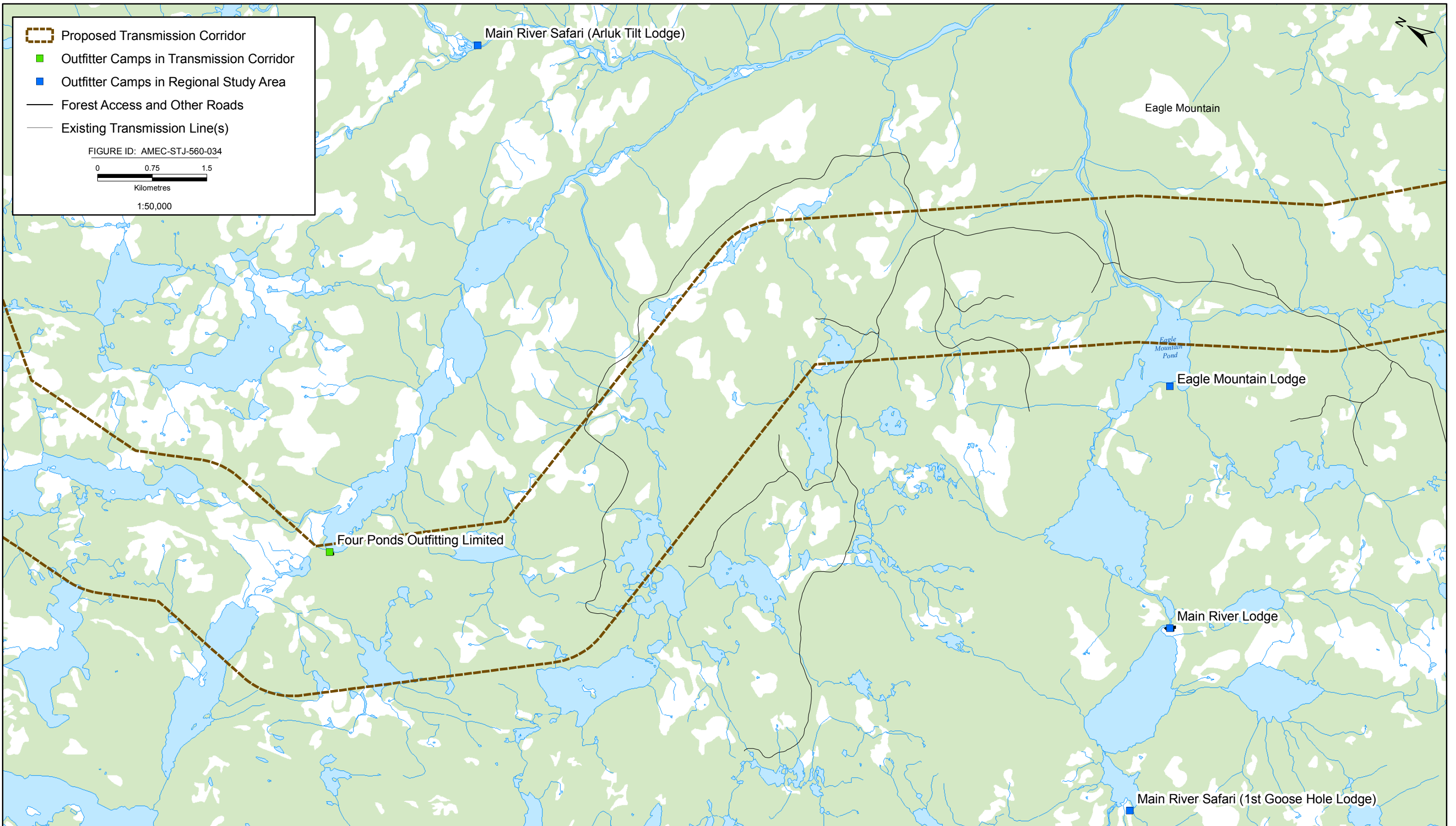

FIGURE 34

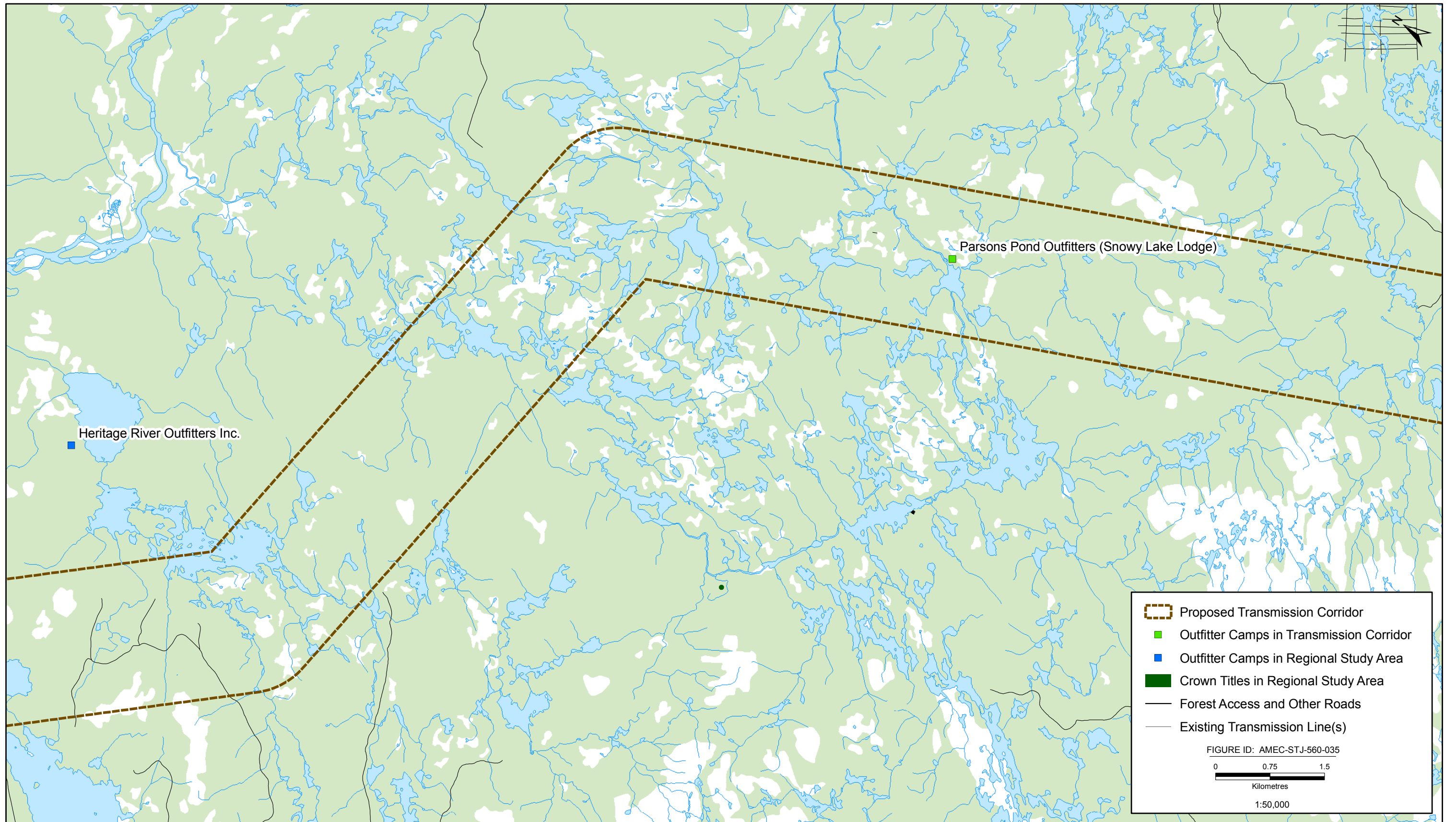

FIGURE 35

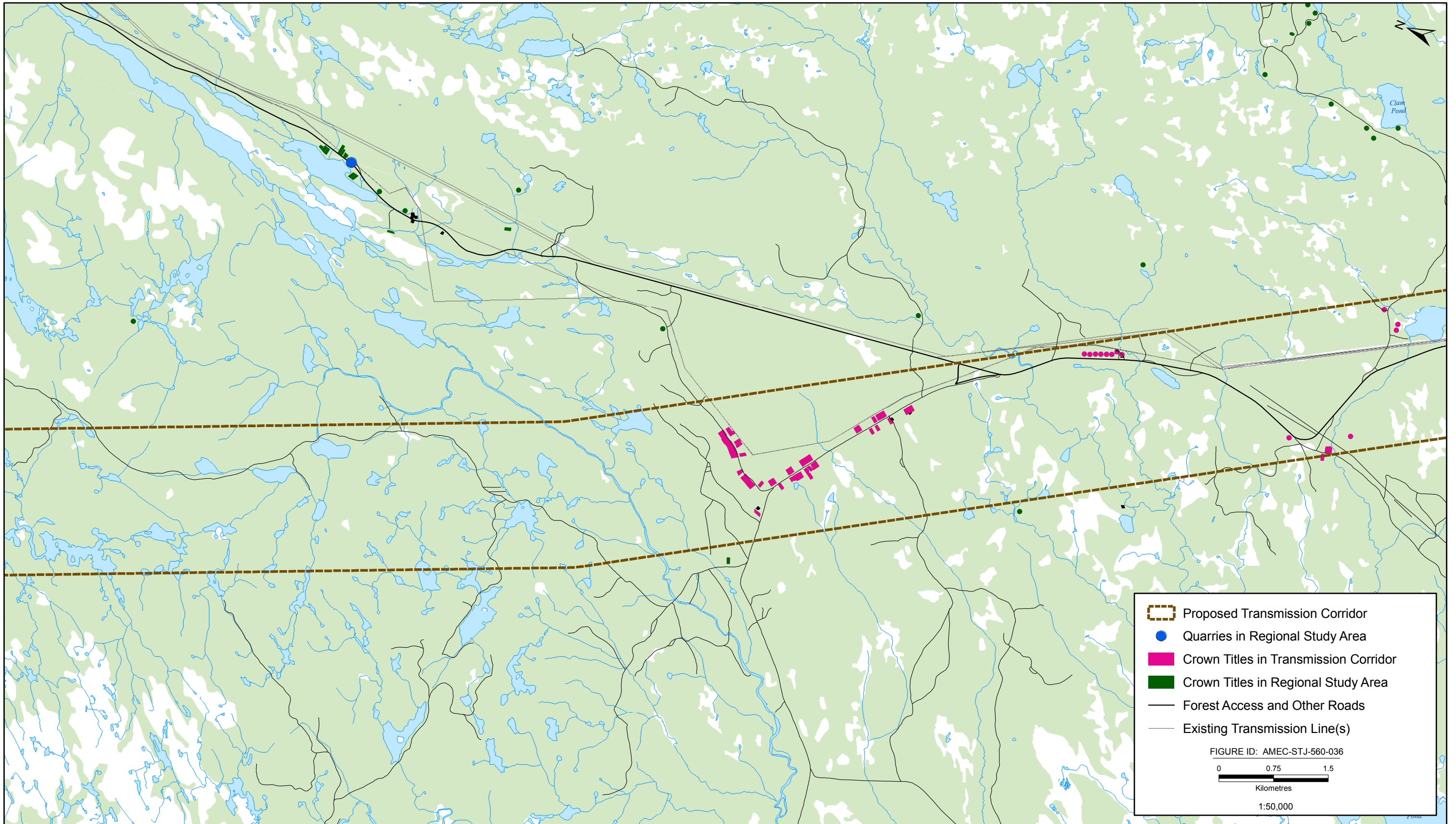

FIGURE 36

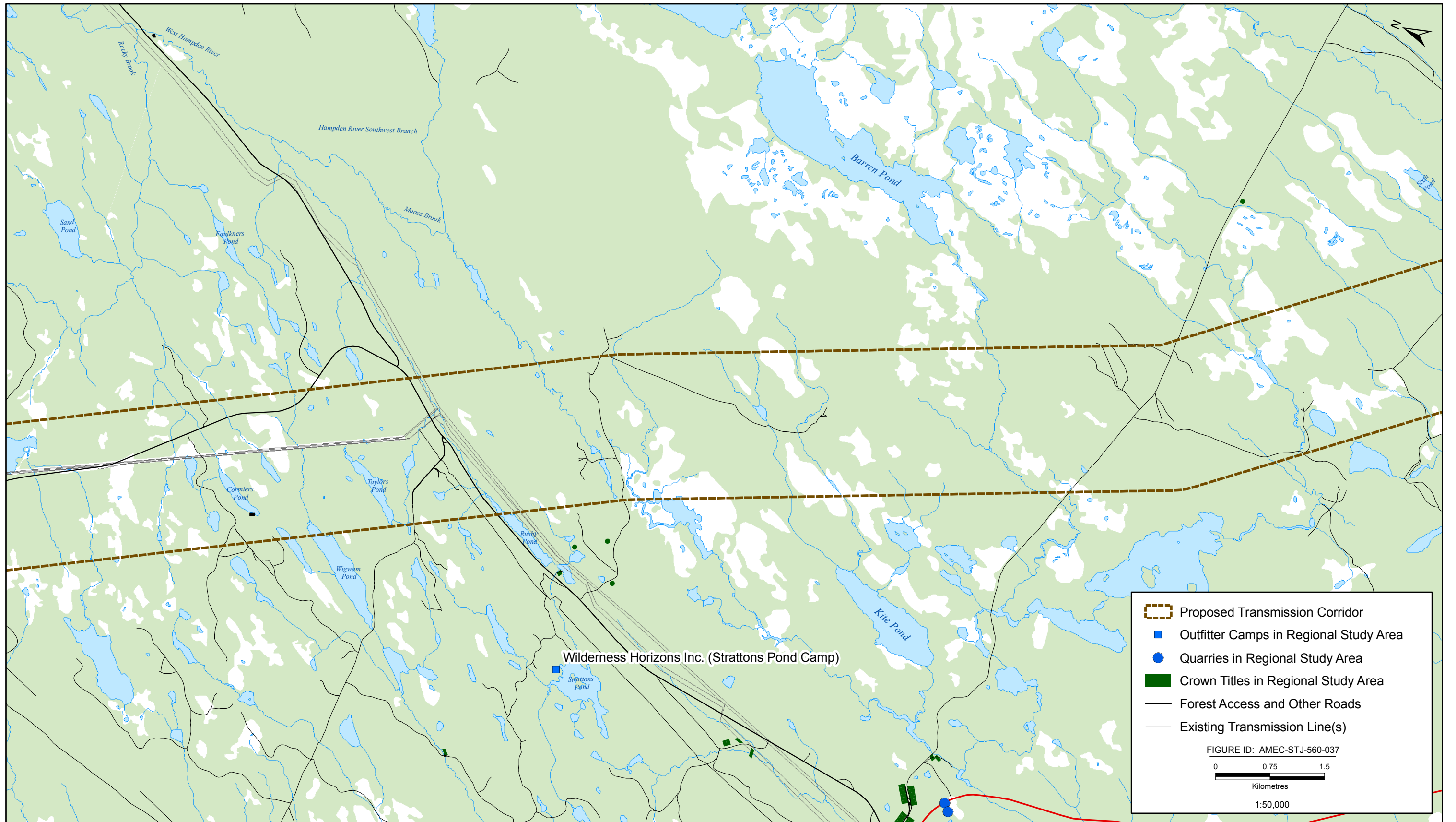
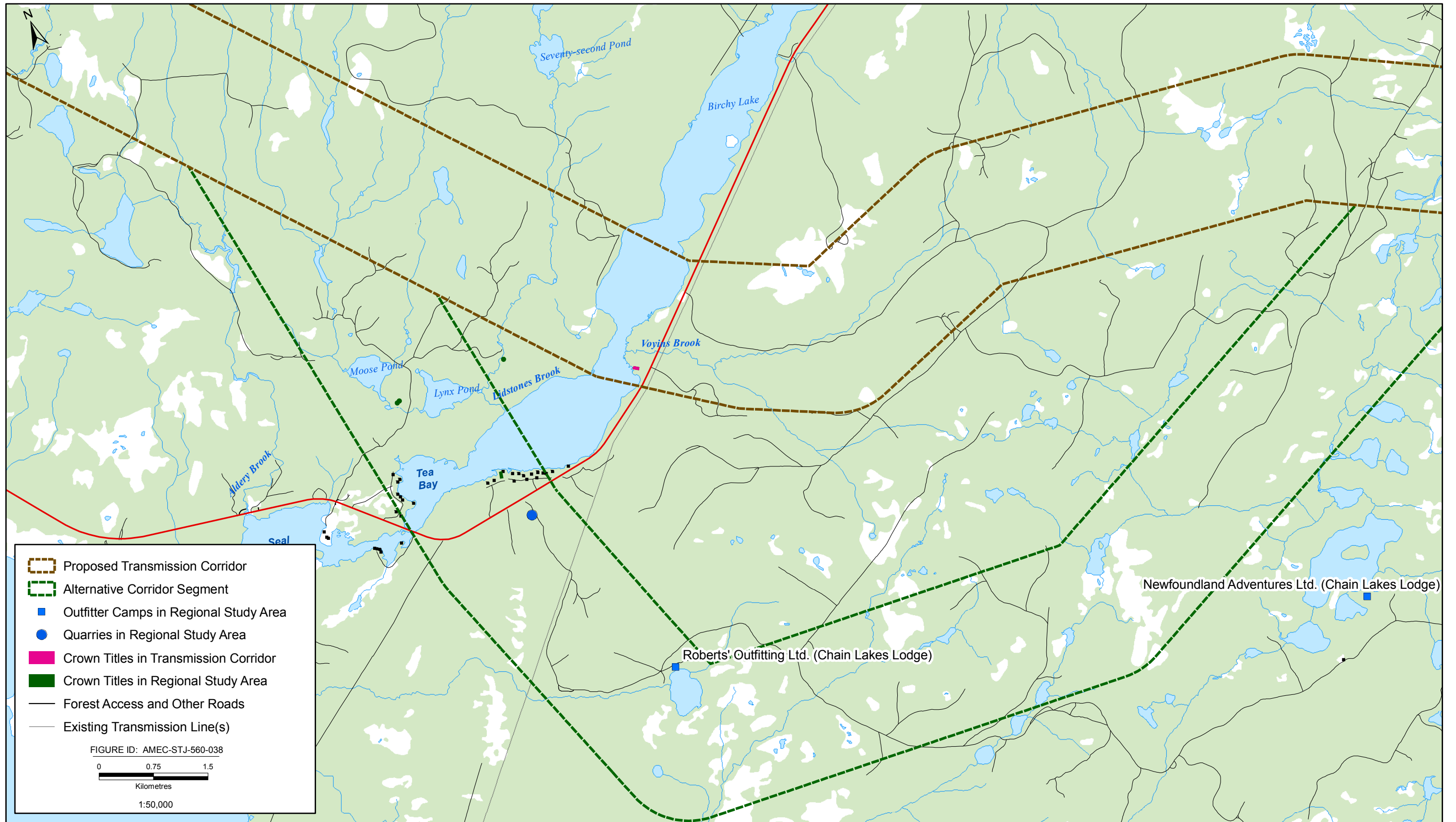

FIGURE 37



- Proposed Transmission Corridor
- Alternative Corridor Segment
- Outfitter Camps in Regional Study Area
- Quarries in Regional Study Area
- Crown Titles in Transmission Corridor
- Crown Titles in Regional Study Area
- Forest Access and Other Roads
- Existing Transmission Line(s)

FIGURE ID: AMEC-STJ-560-038

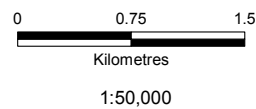
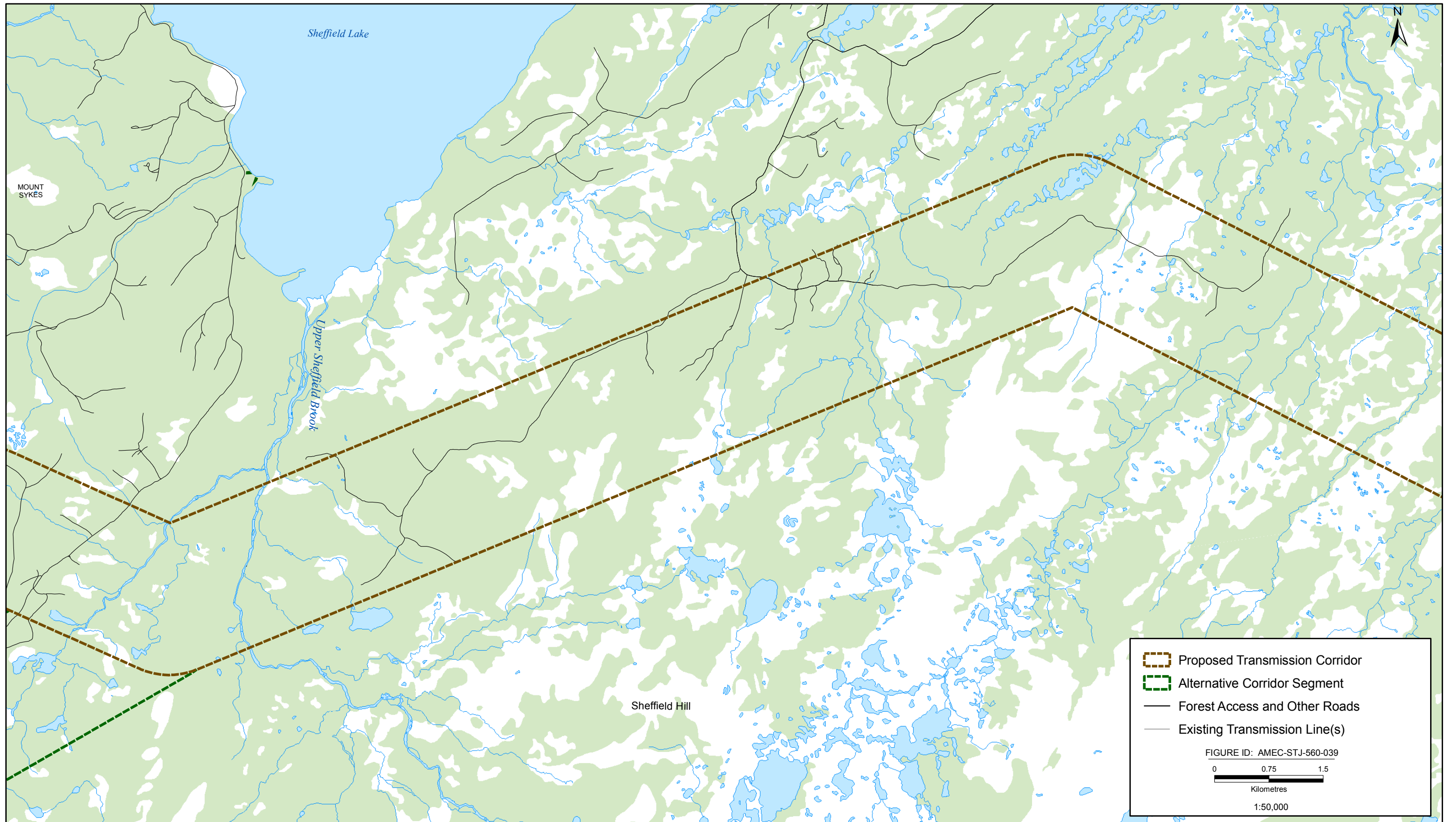

FIGURE 38



Labrador - Island Transmission Link: Select Land Uses





  Proposed Transmission Corridor  
  Alternative Corridor Segment  
 — Forest Access and Other Roads  
 — Existing Transmission Line(s)

FIGURE ID: AMEC-STJ-560-039  
 0      0.75      1.5  
 Kilometres  
 1:50,000

FIGURE 39



Labrador - Island Transmission Link: Select Land Uses

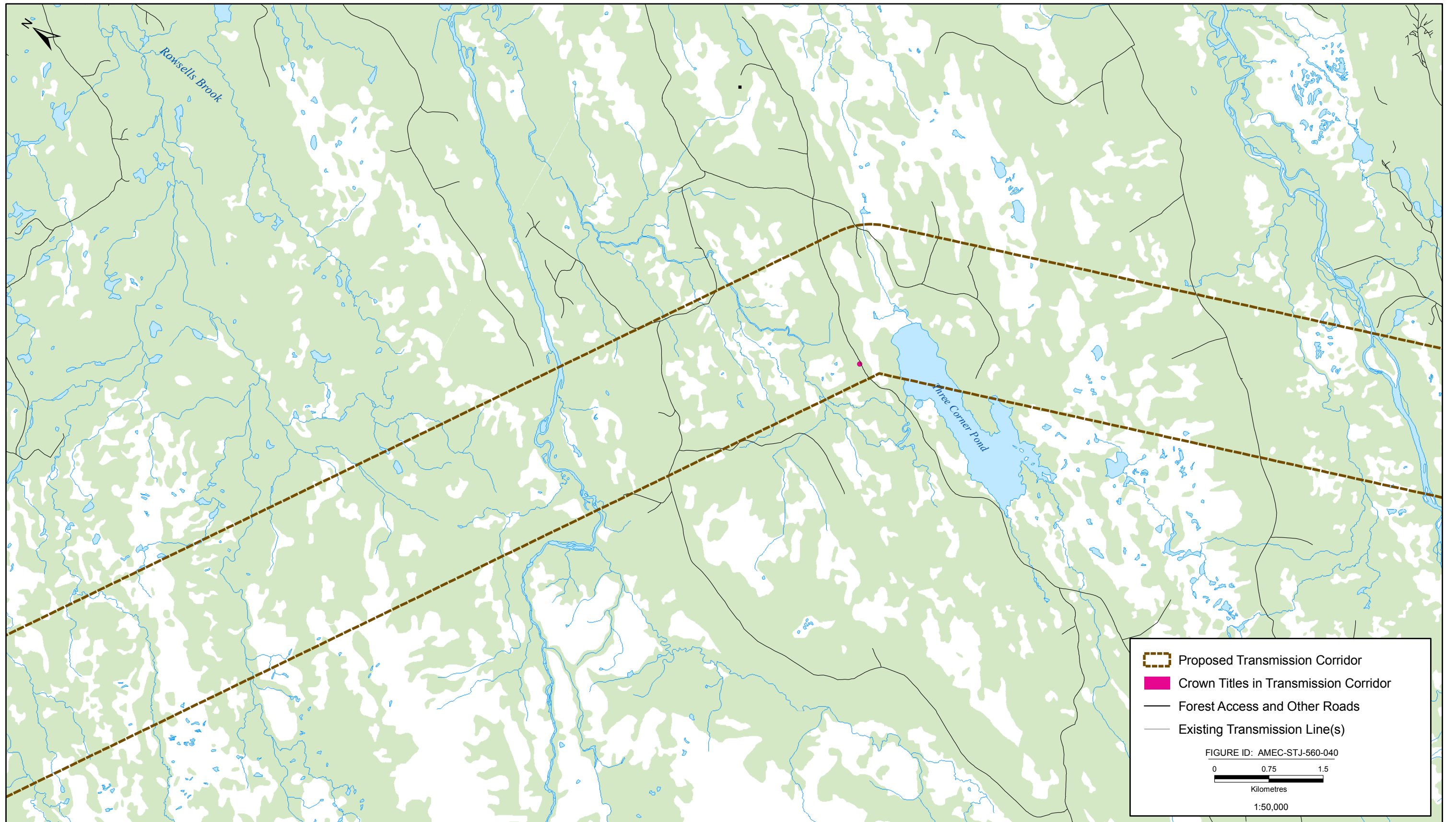

FIGURE 40



FIGURE 41

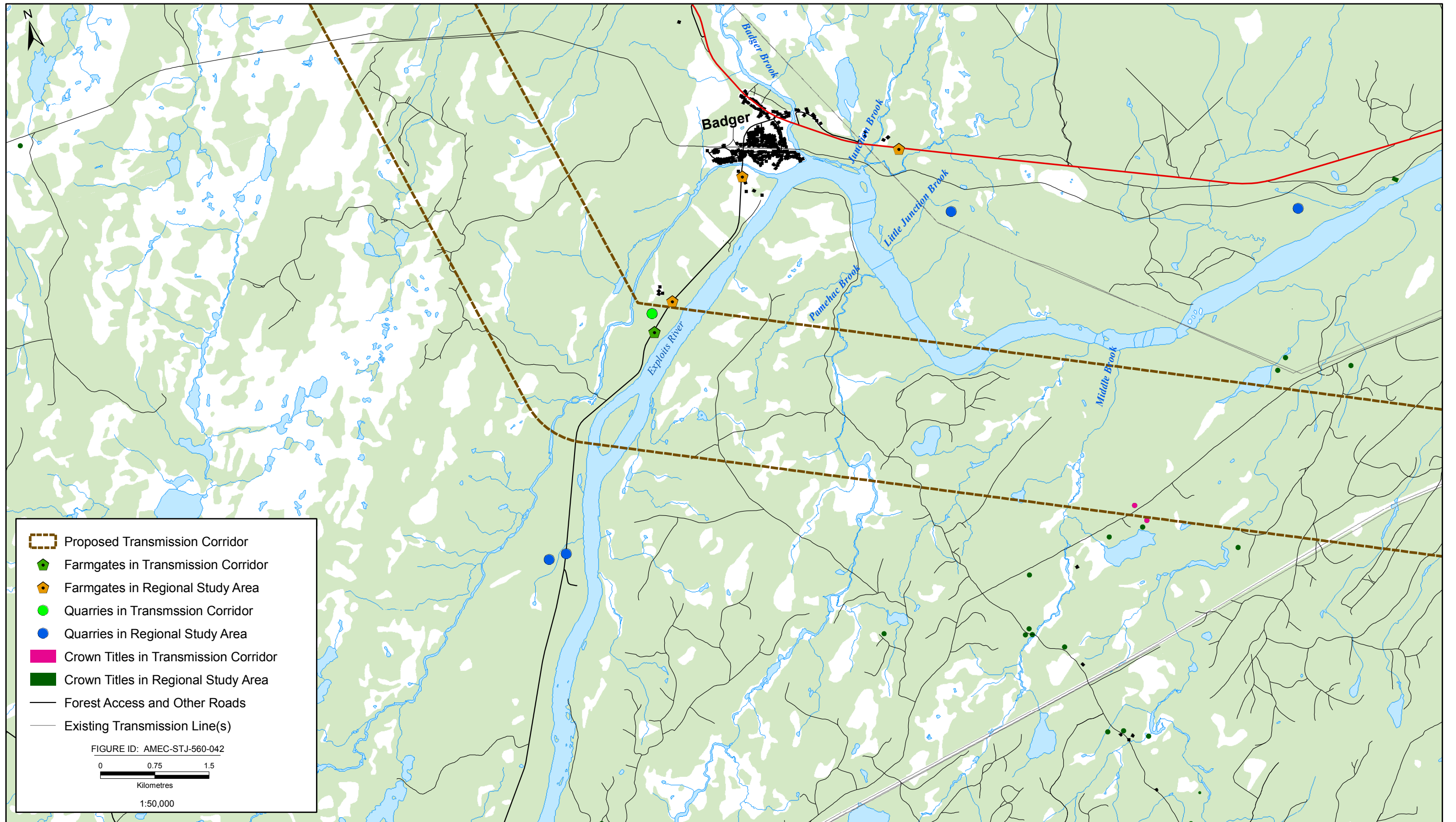

FIGURE 42

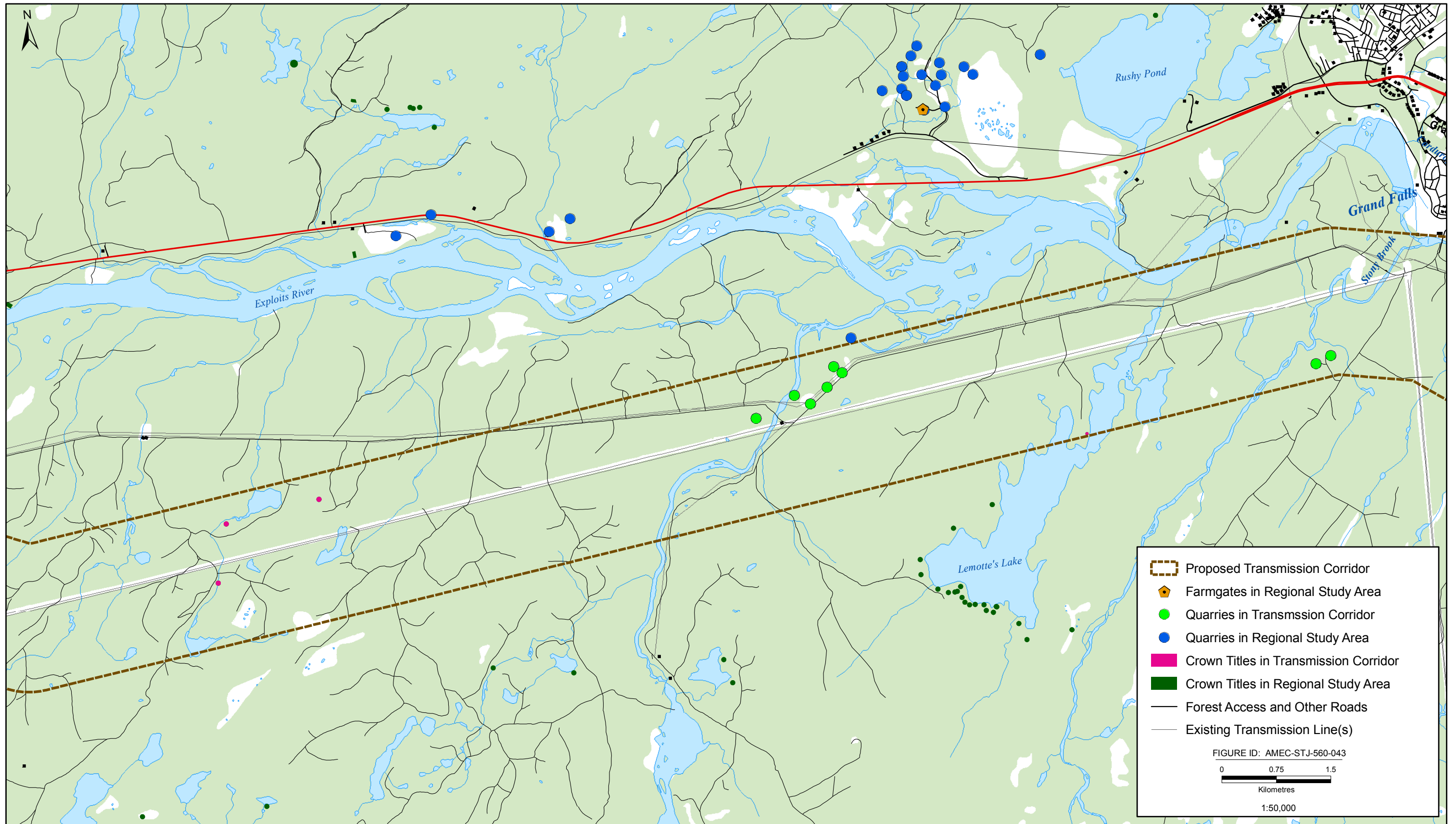

FIGURE 43

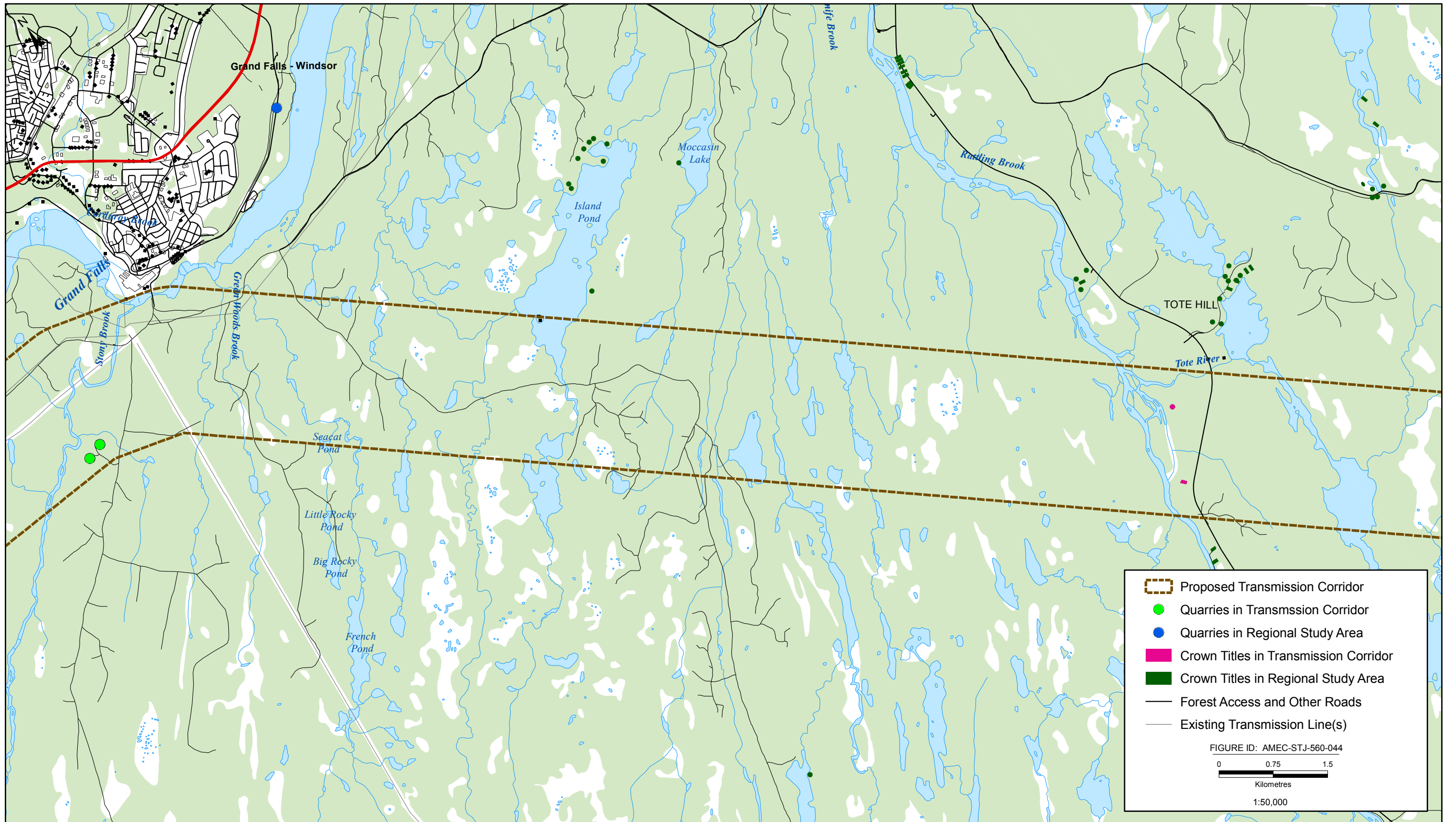

FIGURE 44



Labrador - Island Transmission Link: Select Land Uses



FIGURE 45

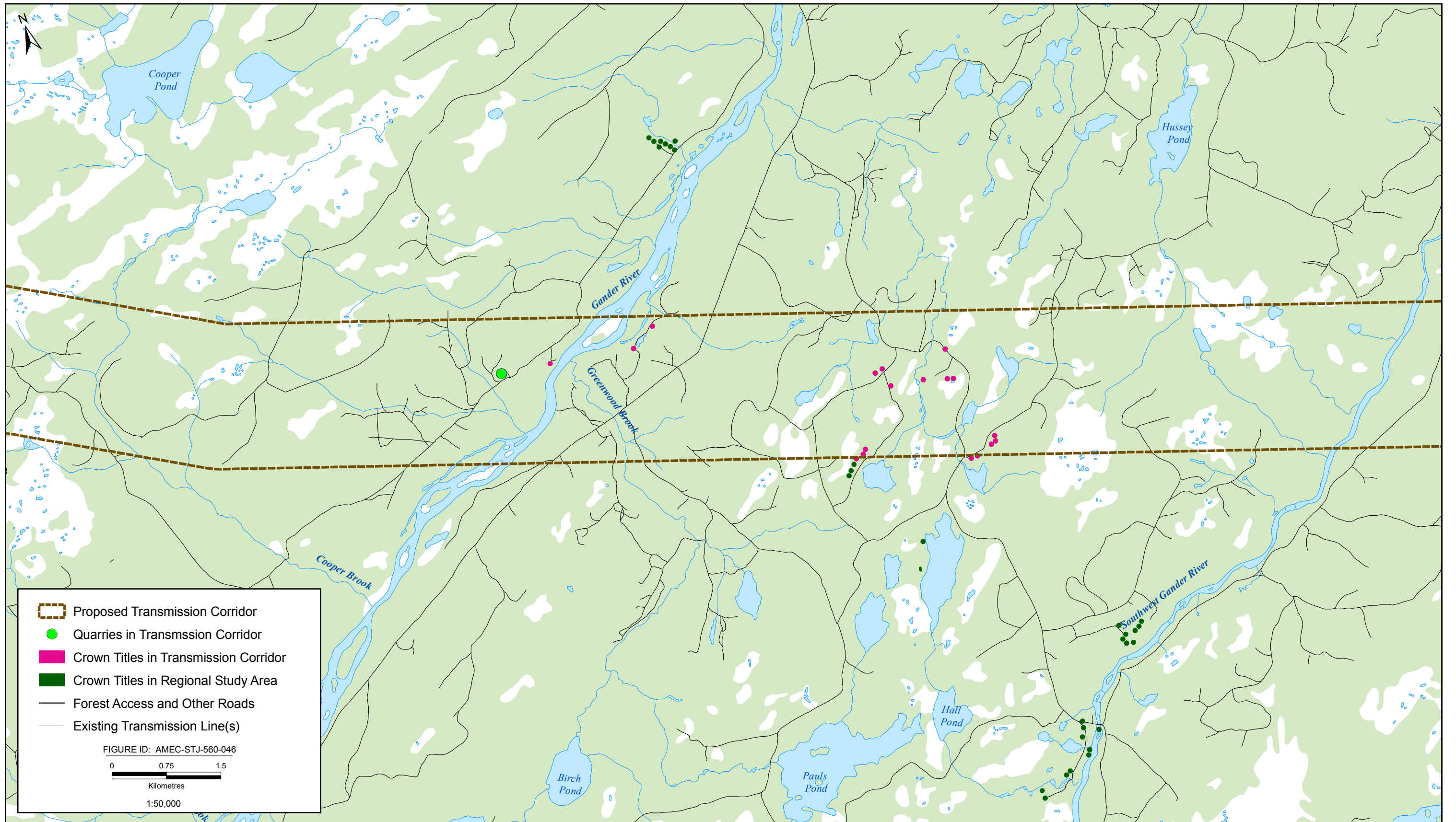

FIGURE 46



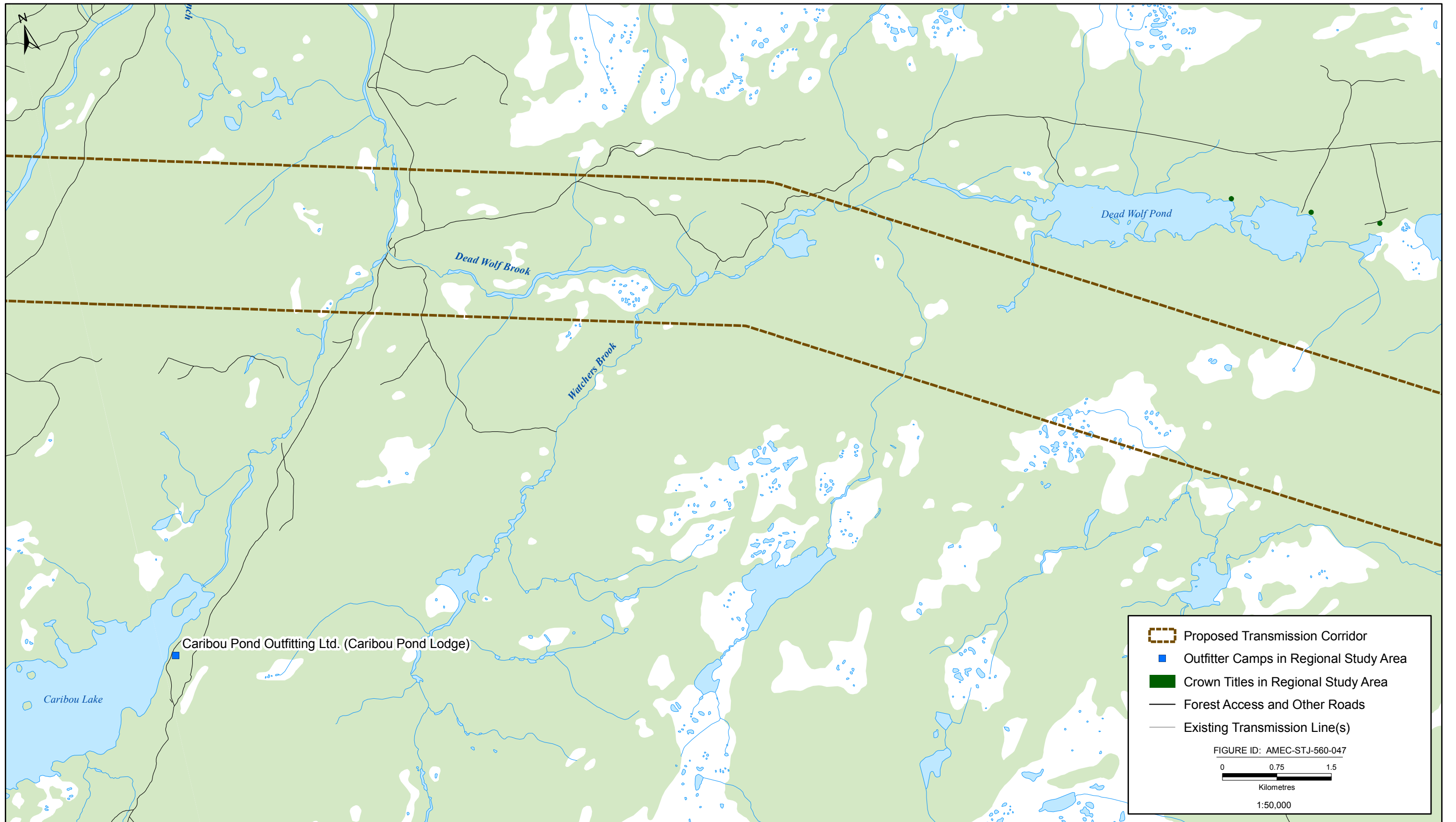

FIGURE 47

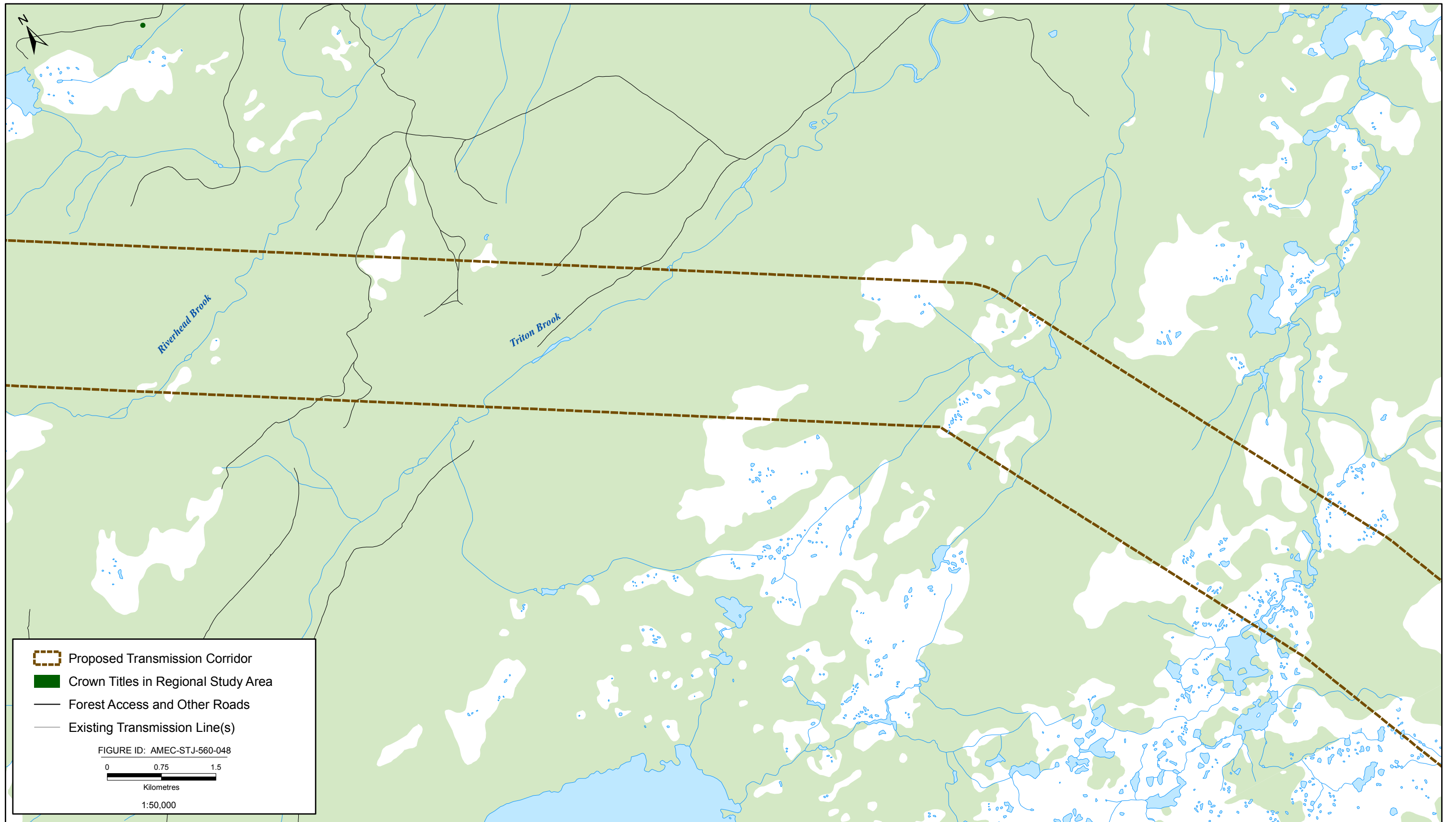

FIGURE 48

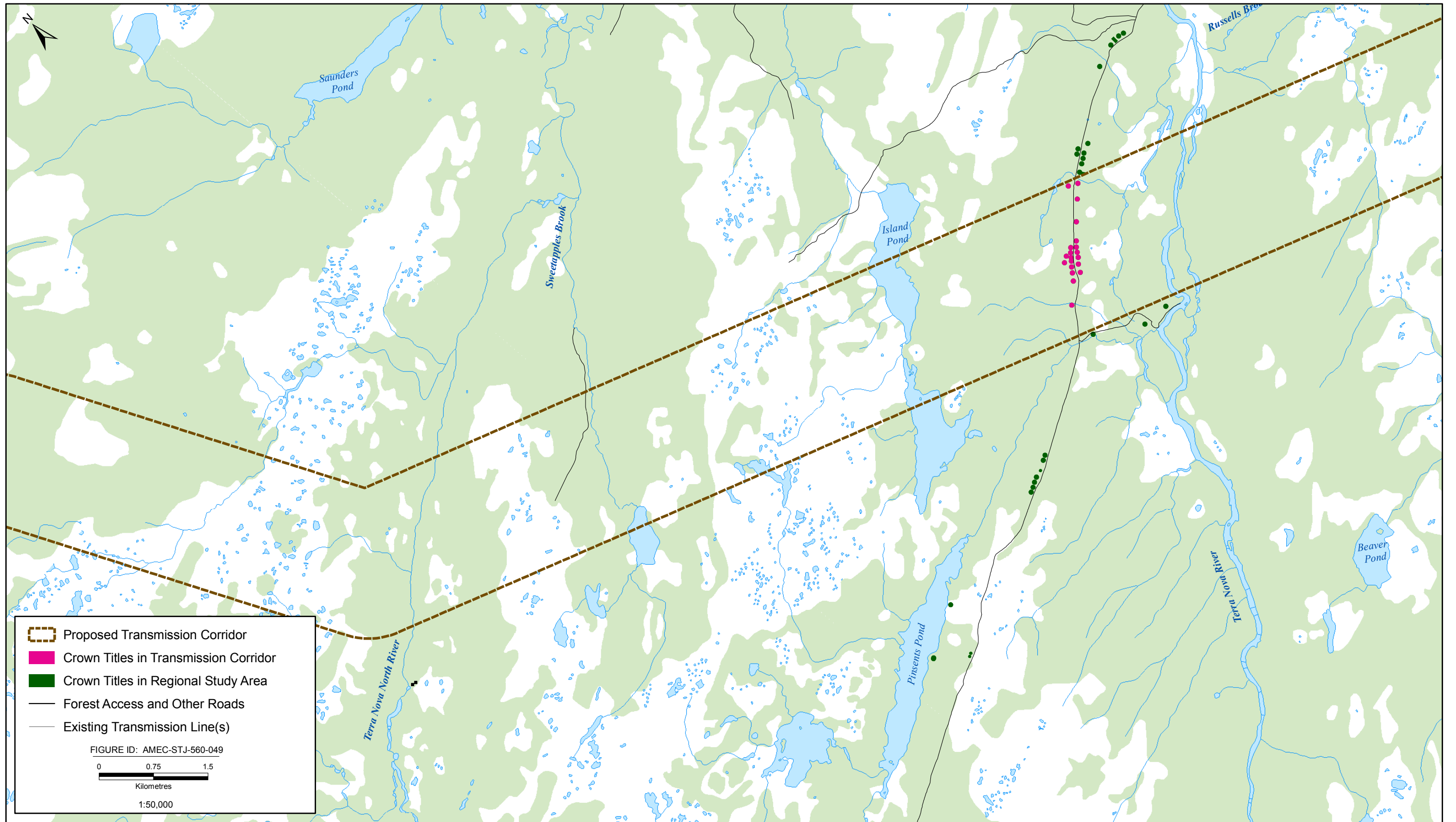

FIGURE 49

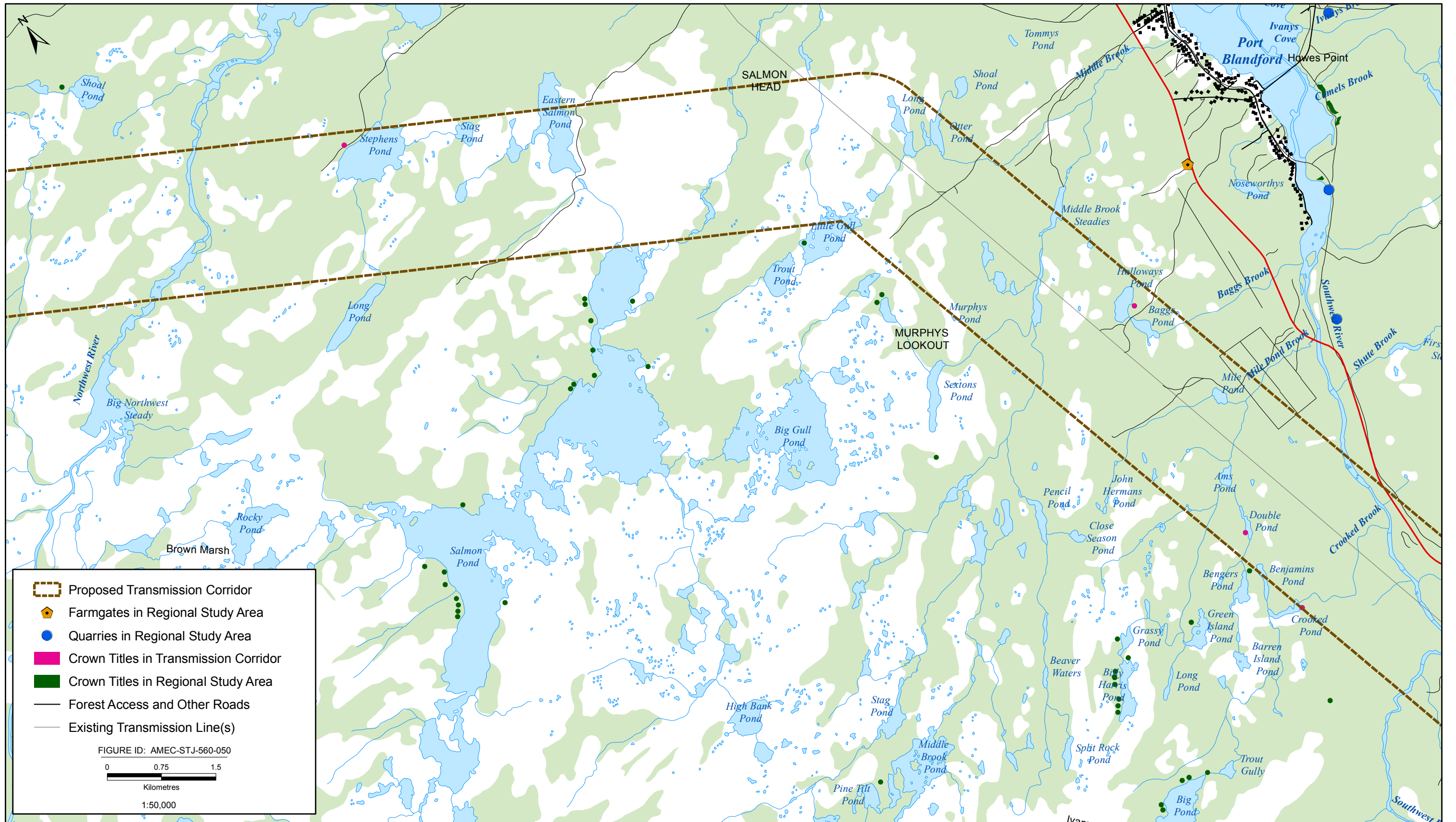

FIGURE 50



Labrador - Island Transmission Link: Select Land Uses

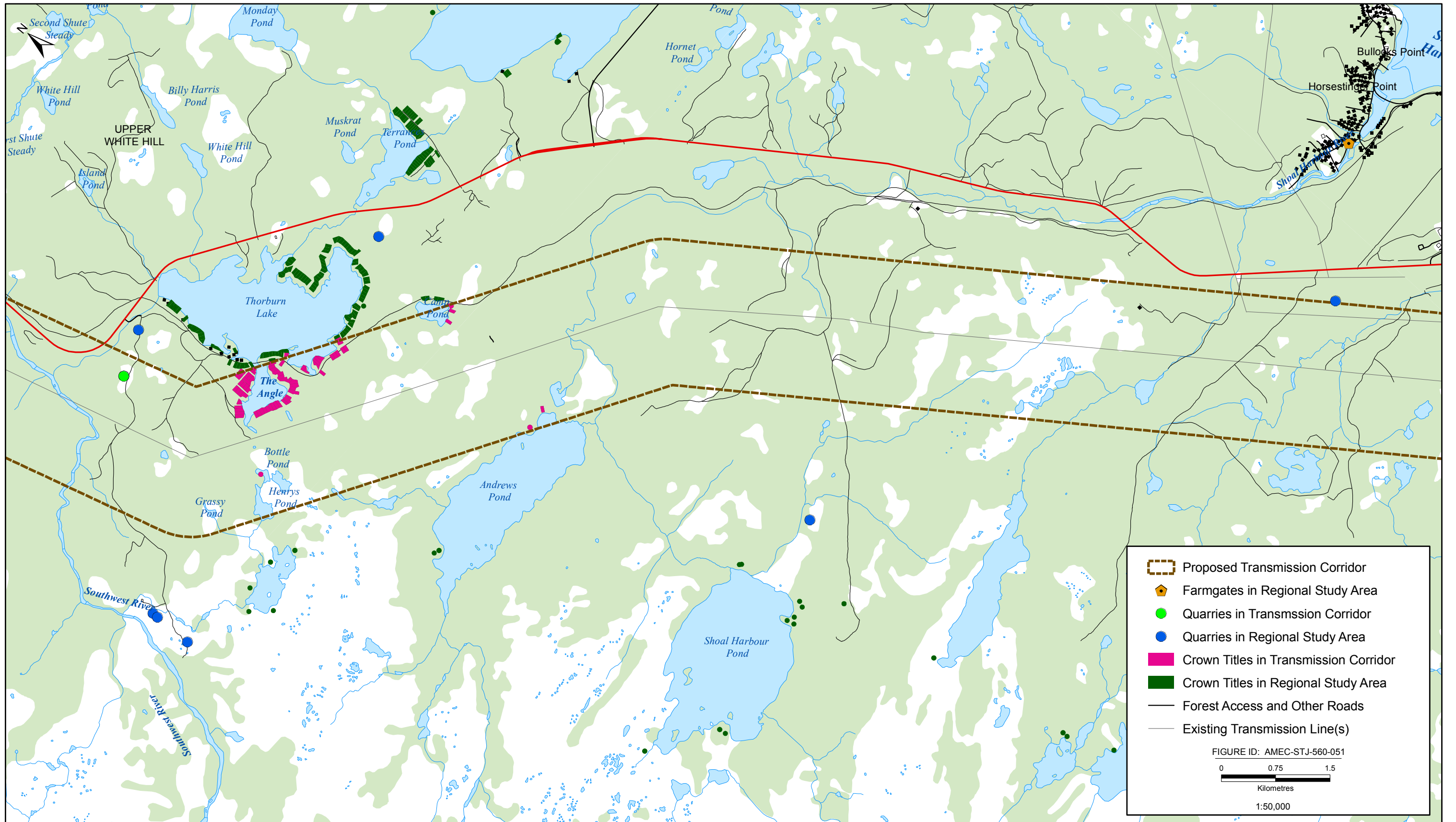

FIGURE 51

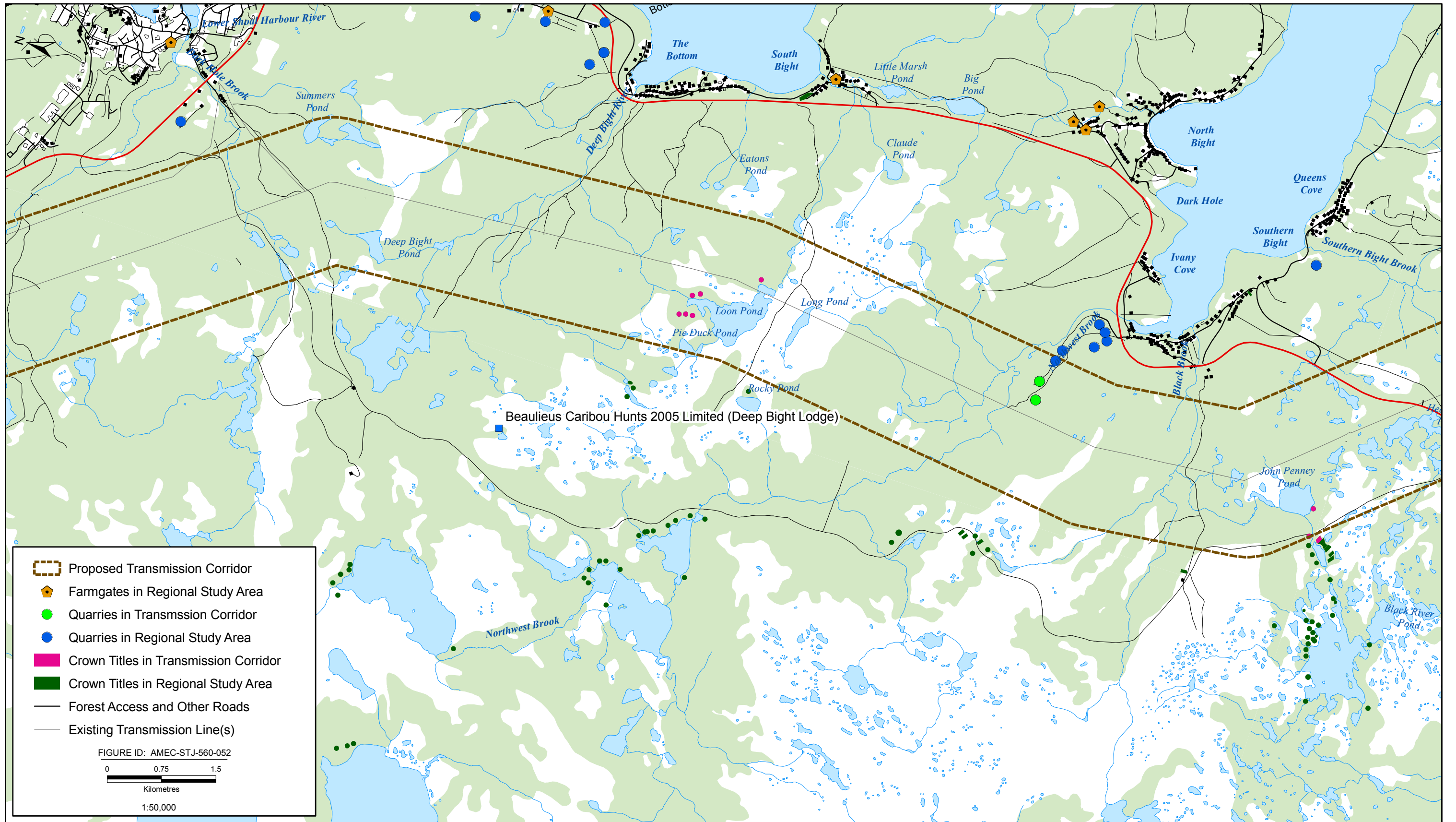

FIGURE 52

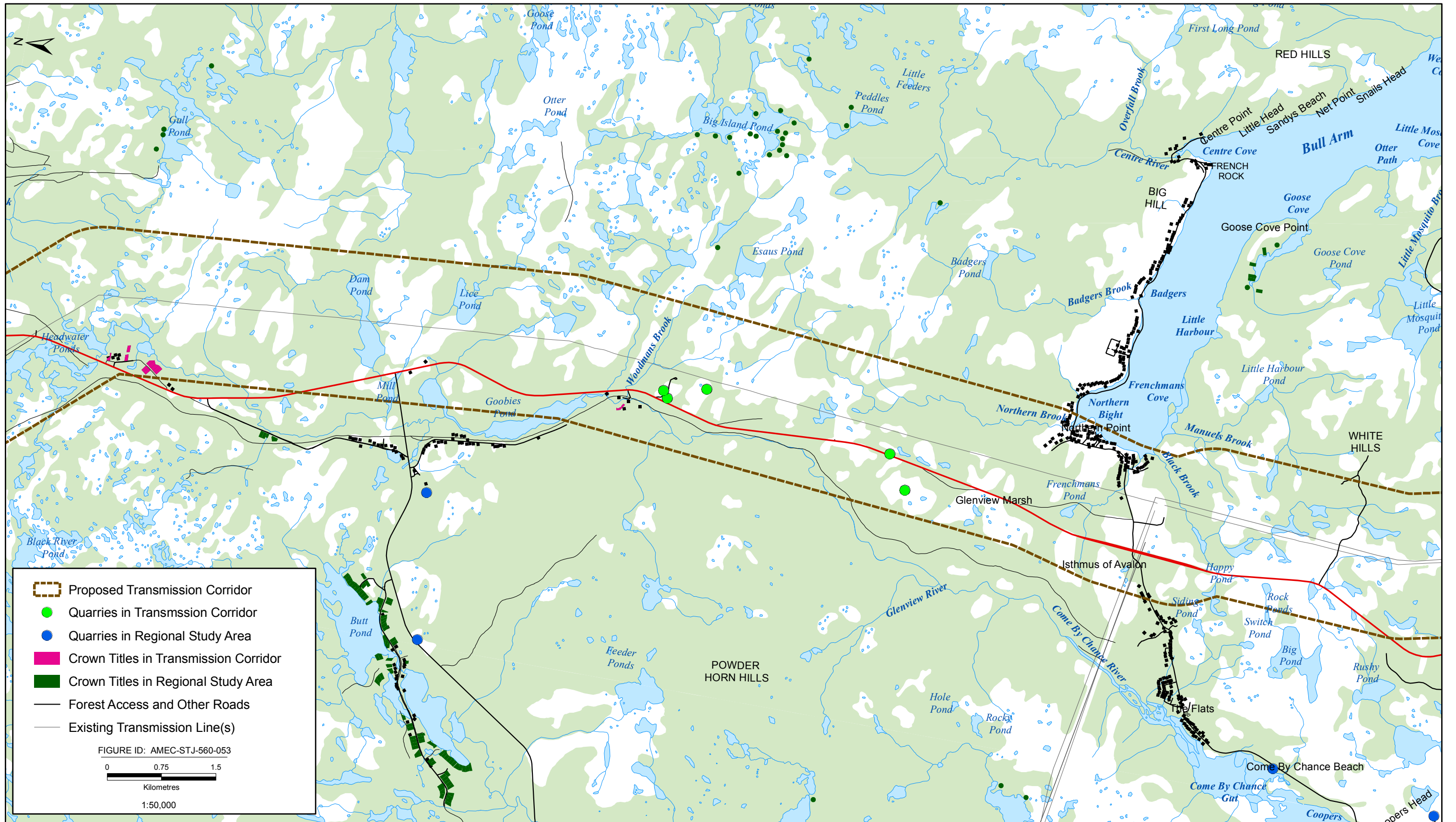

FIGURE 53



Labrador - Island Transmission Link: Select Land Uses

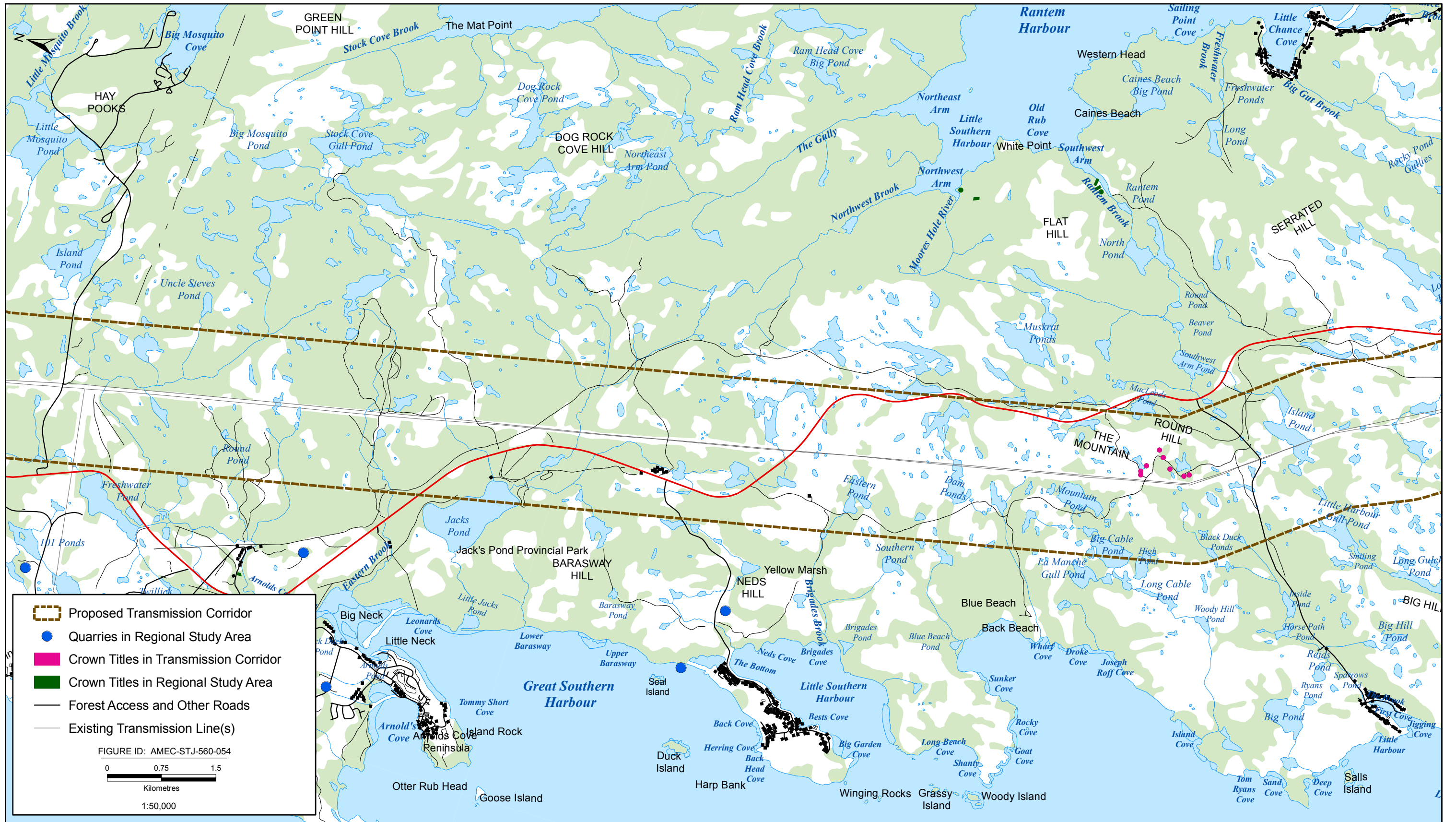

FIGURE 54



Labrador - Island Transmission Link: Select Land Uses



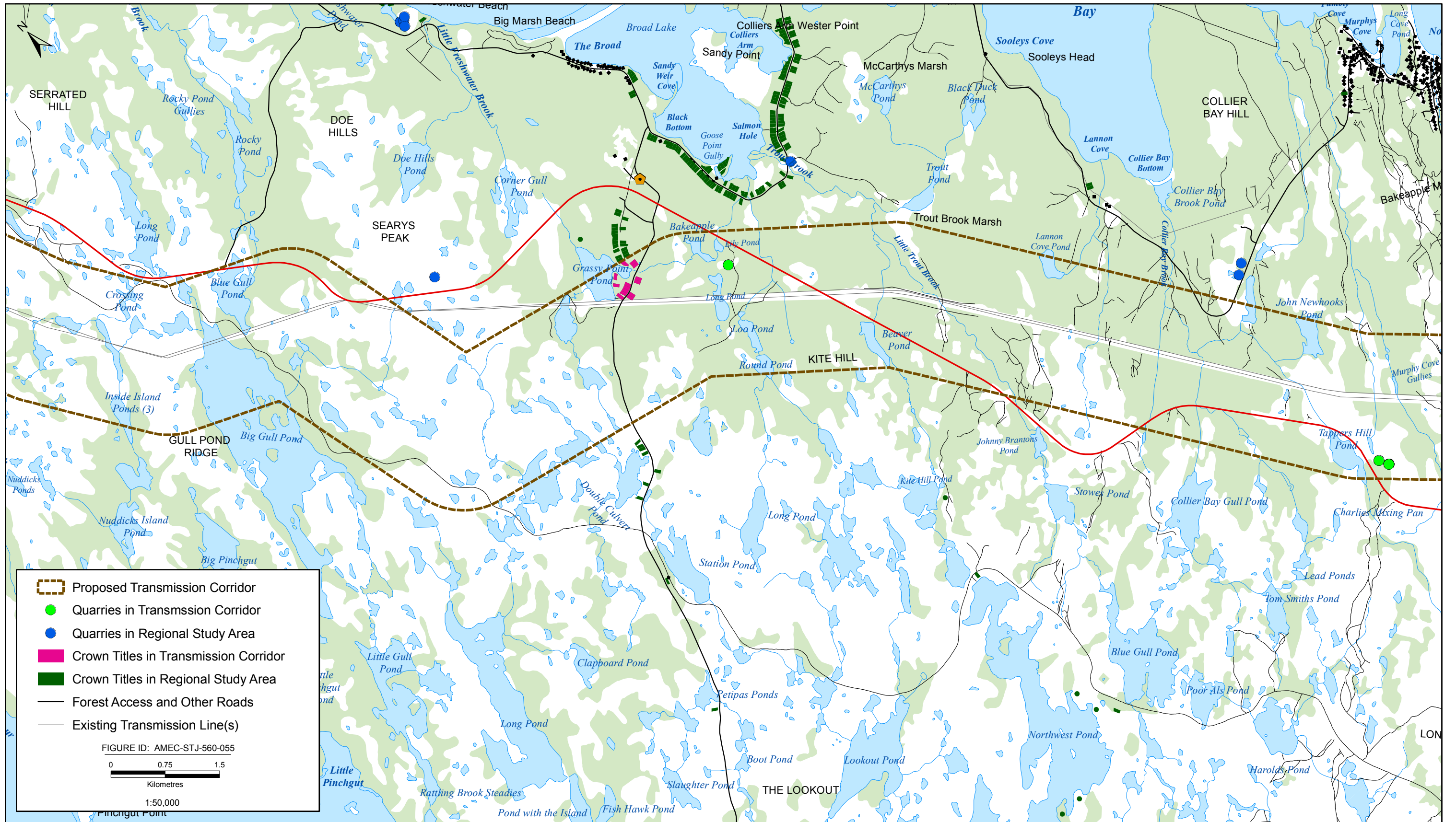

FIGURE 55



Labrador - Island Transmission Link: Select Land Uses

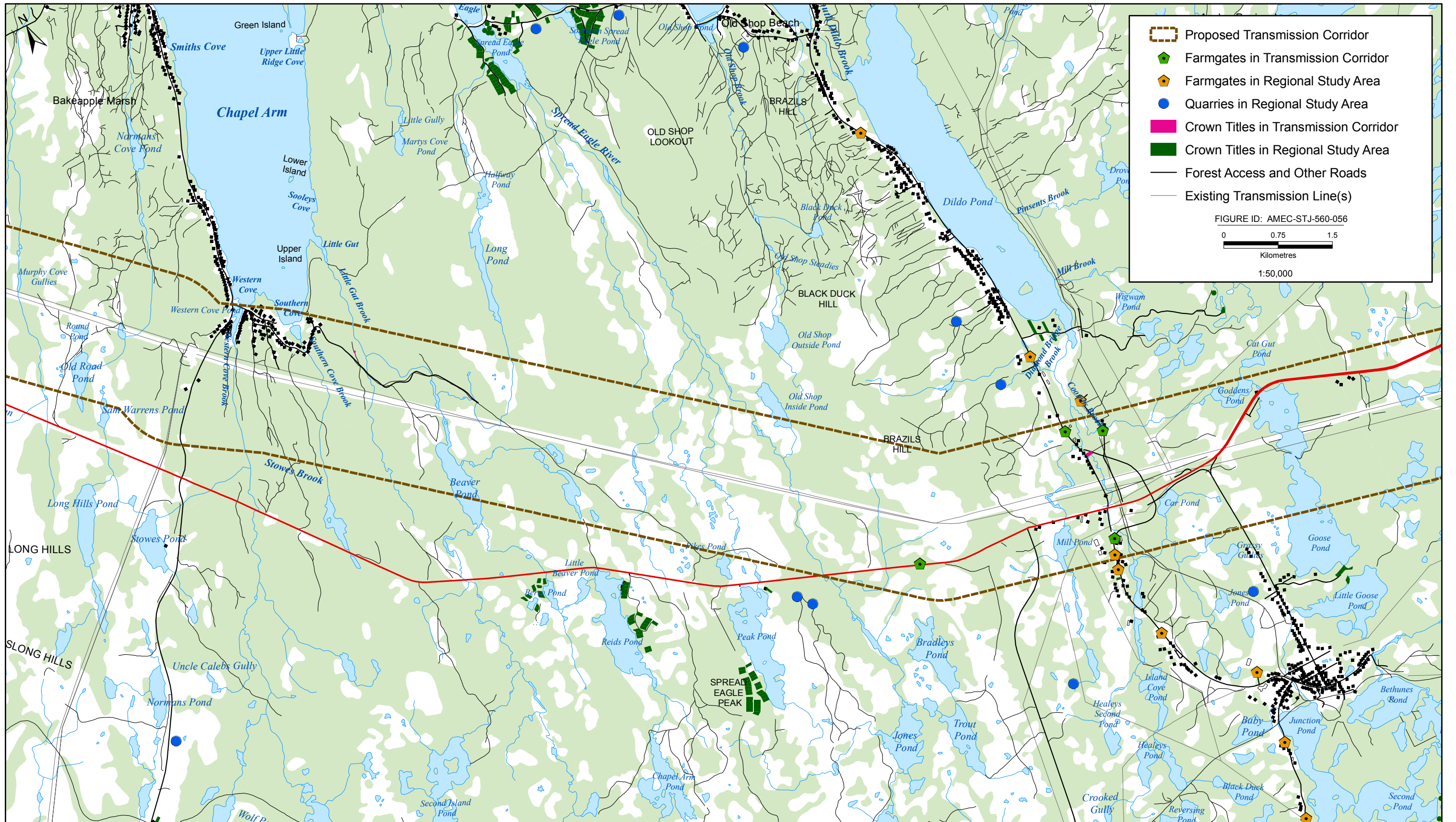

FIGURE 56



Labrador - Island Transmission Link: Select Land Uses

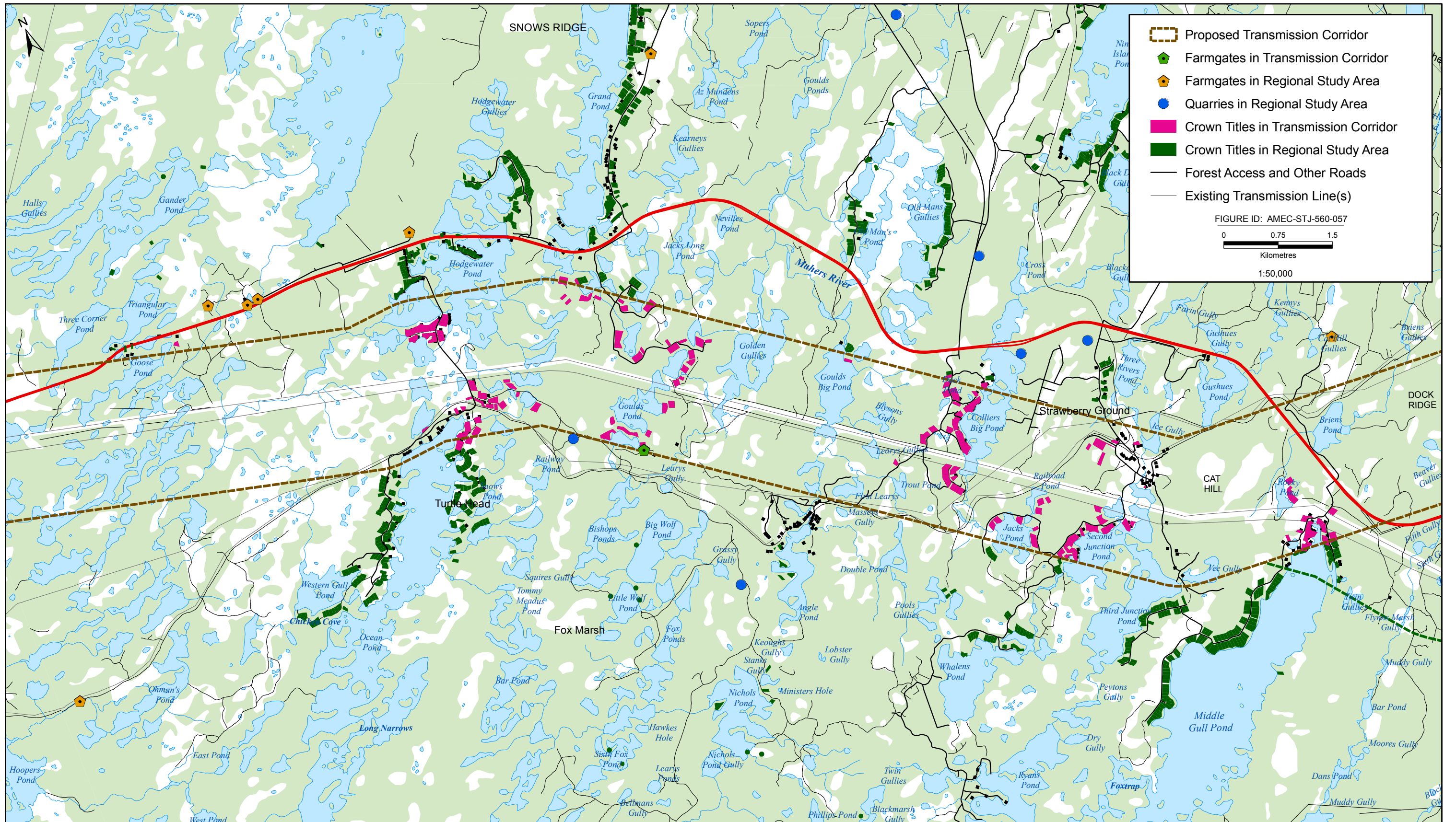

FIGURE 57



Labrador - Island Transmission Link: Select Land Uses

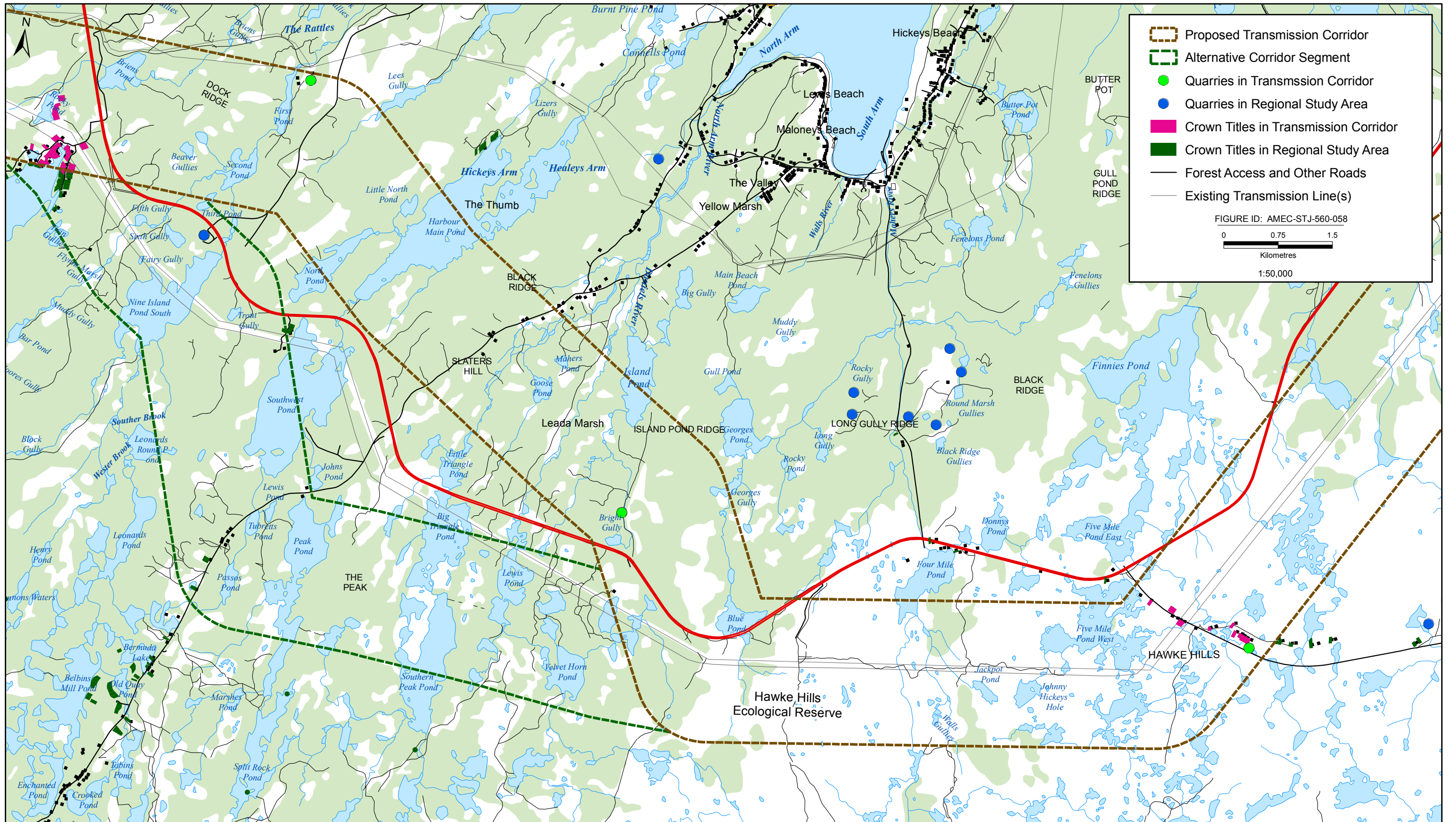

FIGURE 58



Labrador - Island Transmission Link: Select Land Uses

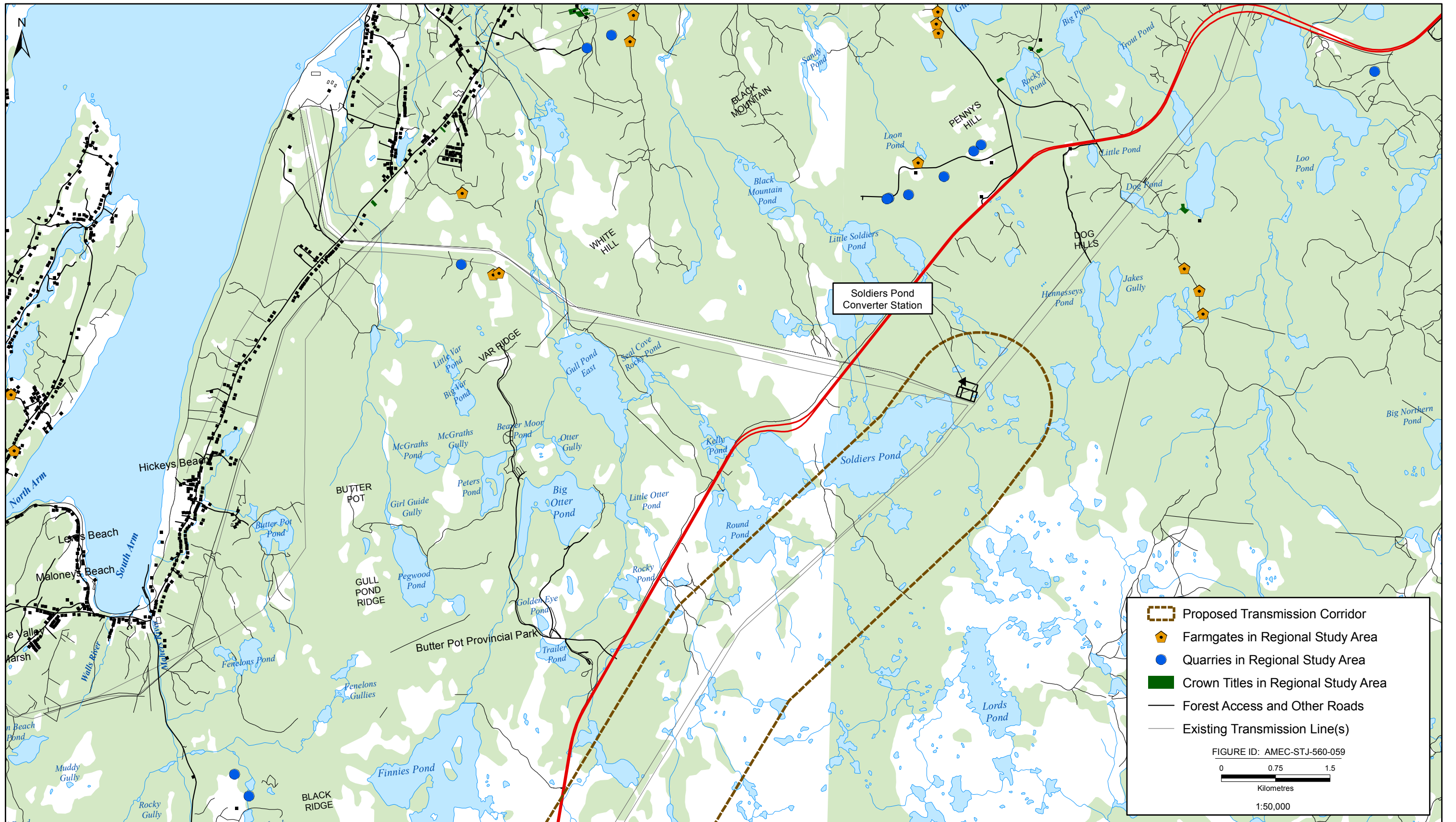

FIGURE 59

