

Figure 3.120

Viewshed Modelling - Visual Exposure: Gull Island to Soldiers Pond, Map 22



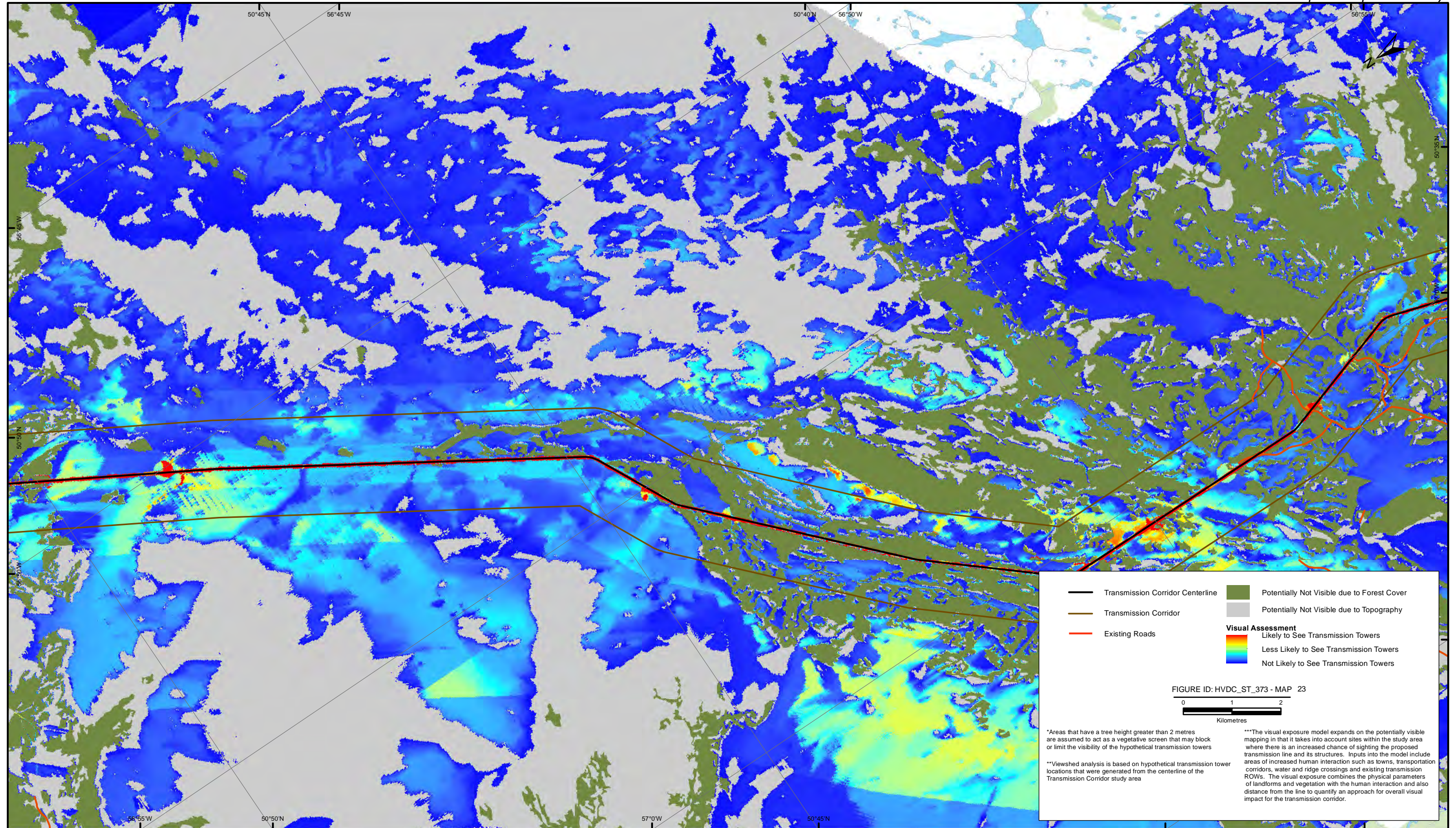

Figure 3.121

Viewshed Modelling - Visual Exposure: Gull Island to Soldiers Pond, Map 23



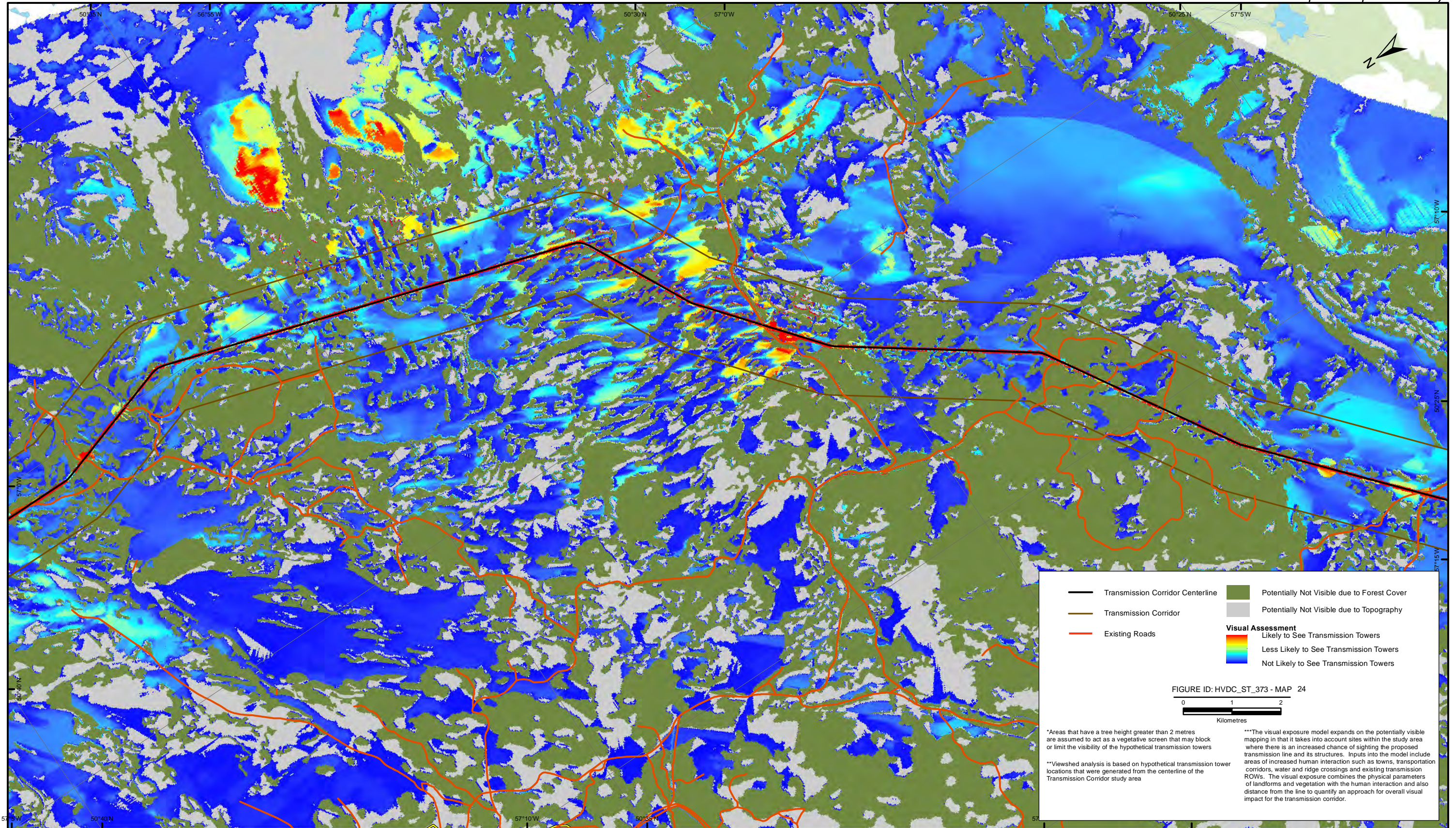

Figure 3.122

Viewshed Modelling - Visual Exposure: Gull Island to Soldiers Pond, Map 24



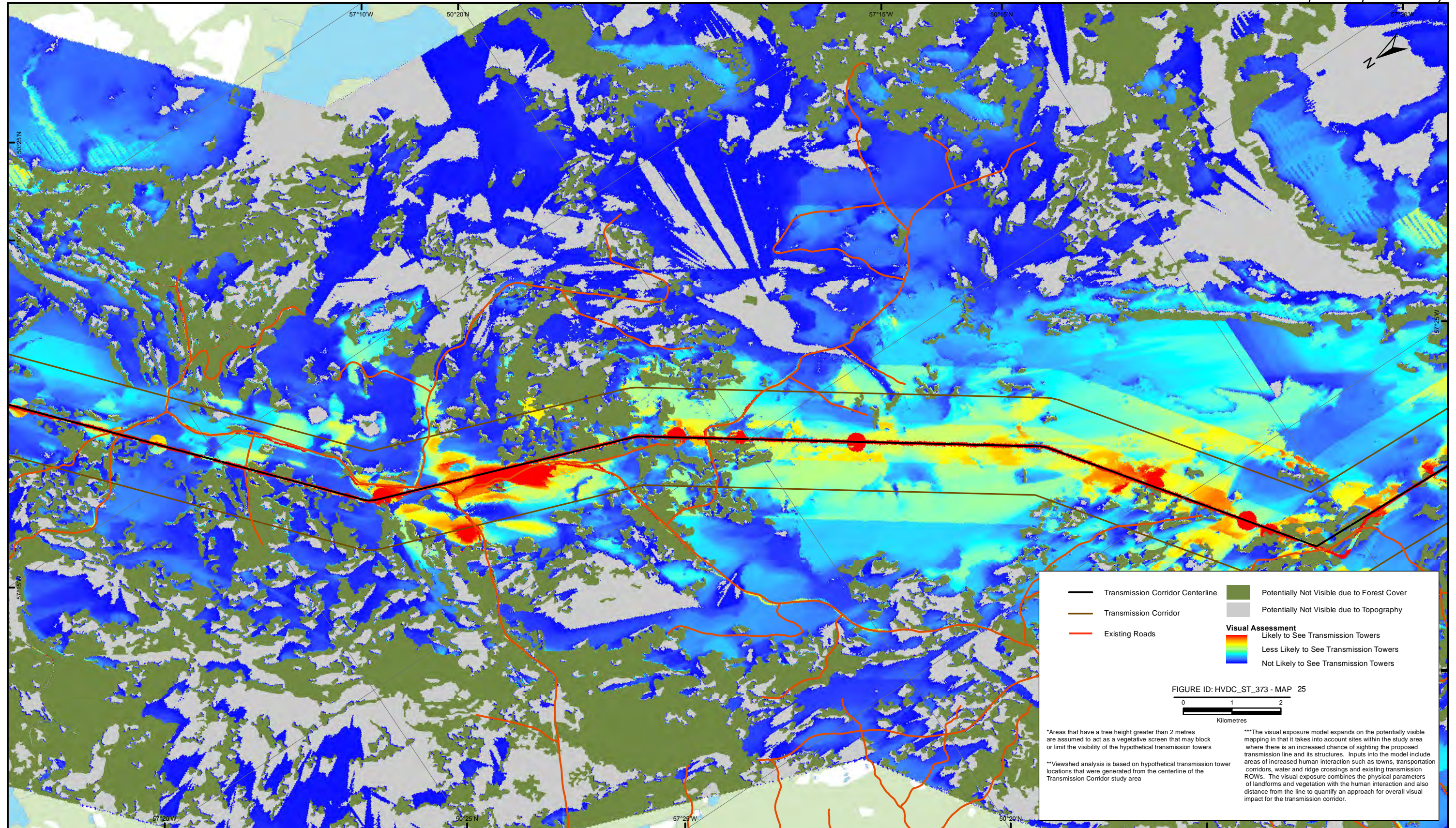

Figure 3.123

Viewshed Modelling - Visual Exposure: Gull Island to Soldiers Pond, Map 25



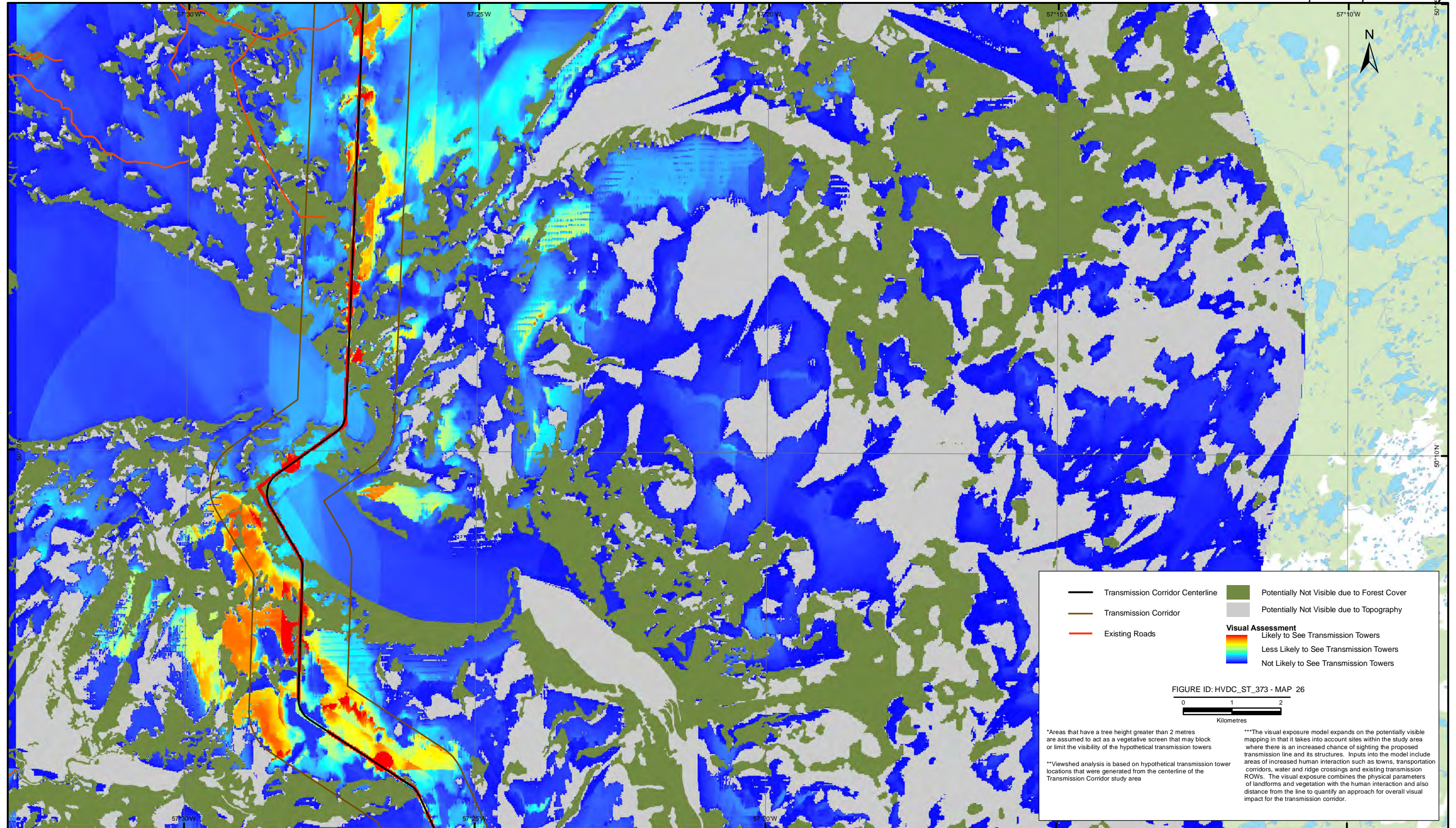

Figure 3.124

Viewshed Modelling - Visual Exposure: Gull Island to Soldiers Pond, Map 26



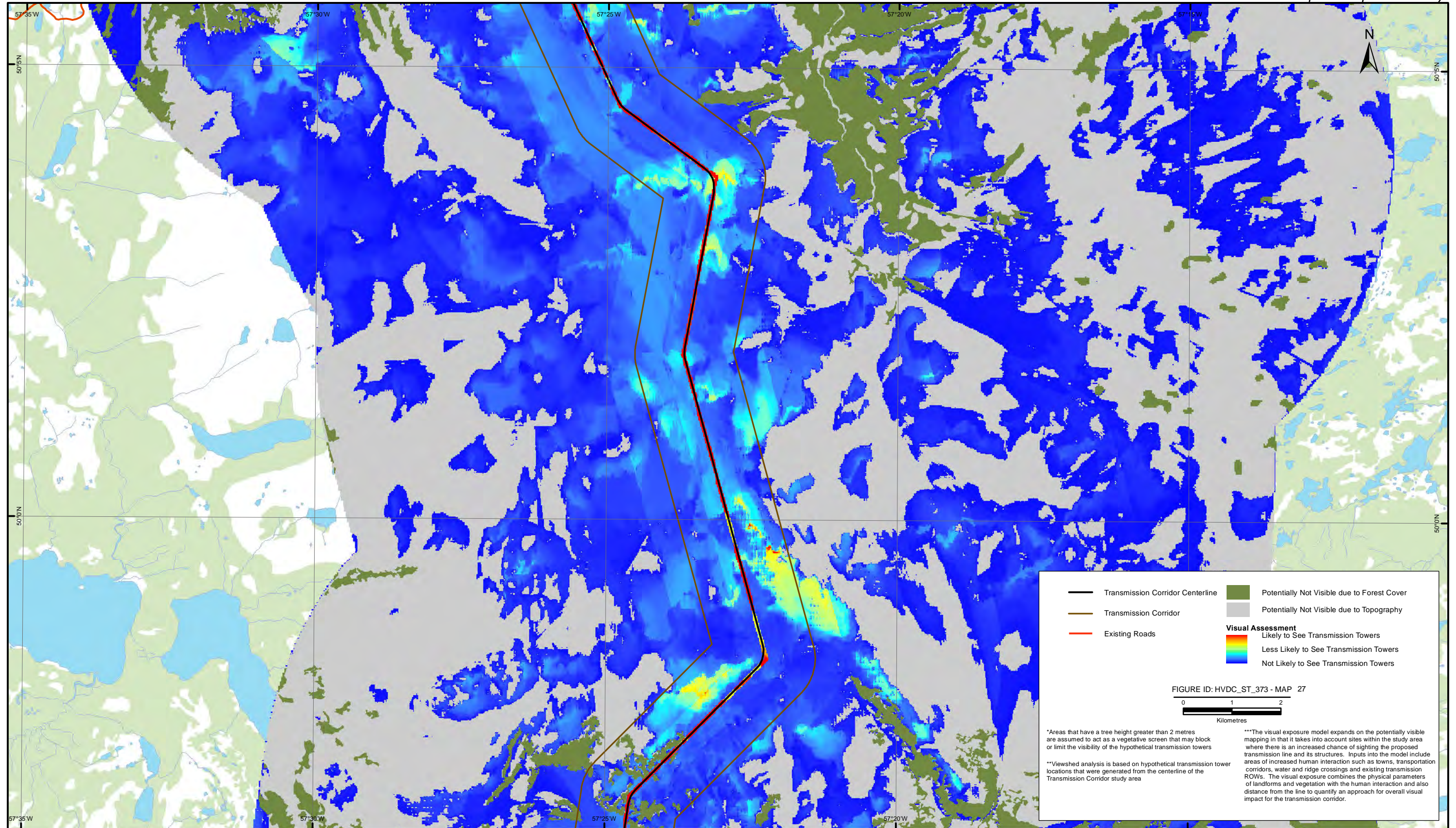

Figure 3.125

Viewshed Modelling - Visual Exposure: Gull Island to Soldiers Pond, Map 27



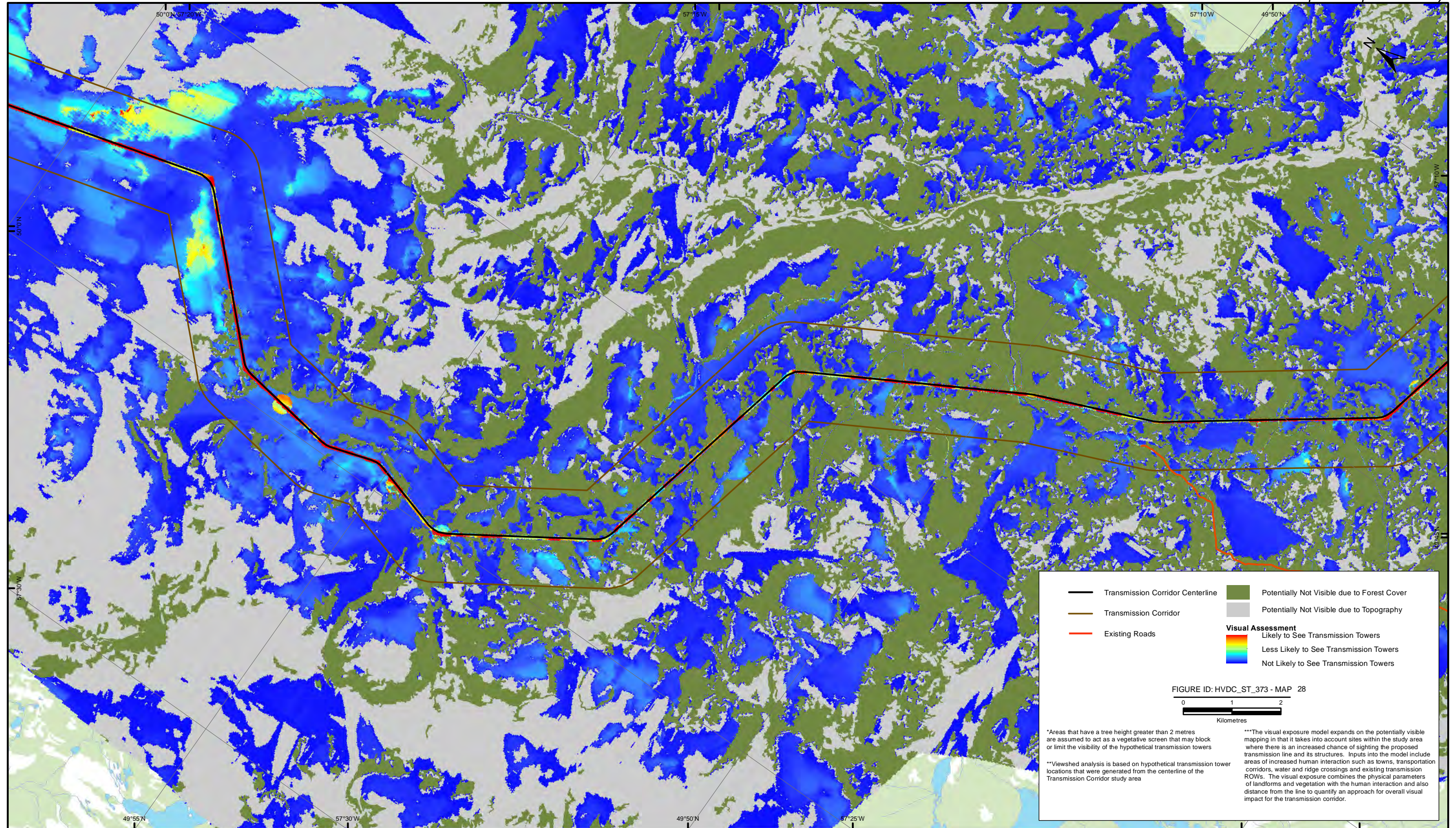

Figure 3.126

Viewshed Modelling - Visual Exposure: Gull Island to Soldiers Pond, Map 28



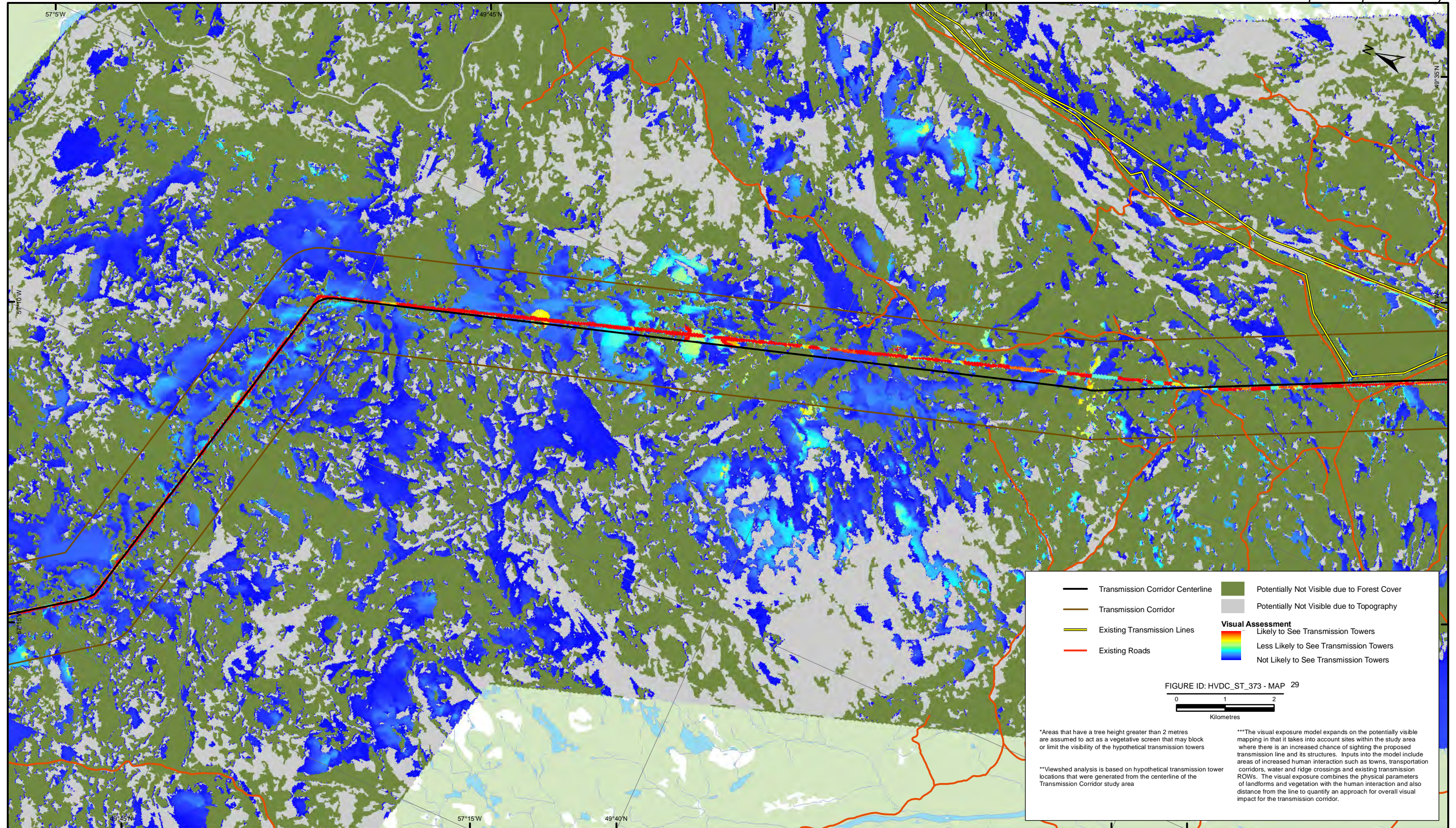

Figure 3.127

Viewshed Modelling - Visual Exposure: Gull Island to Soldiers Pond, Map 29



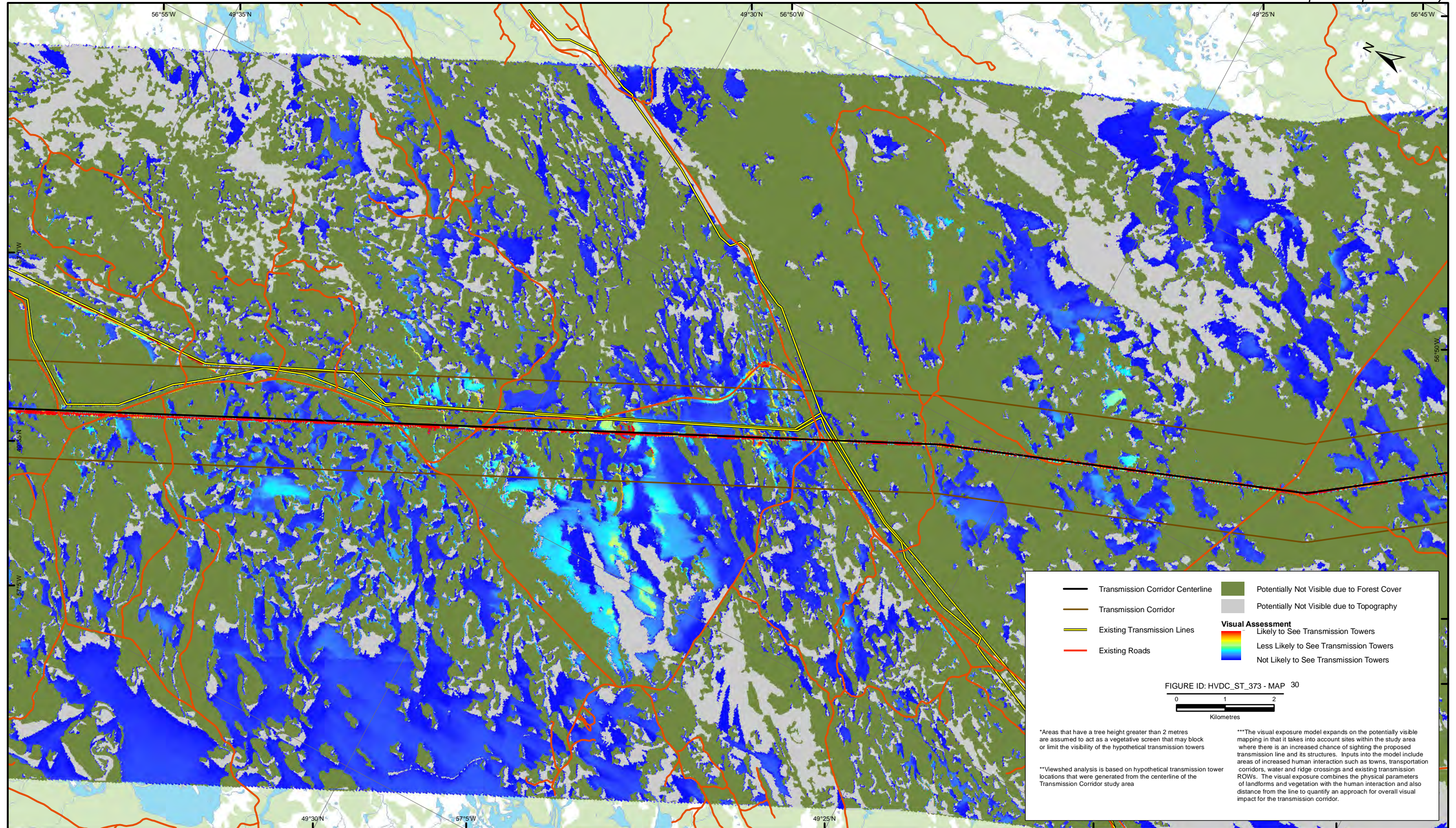

Figure 3.128

Viewshed Modelling - Visual Exposure: Gull Island to Soldiers Pond, Map 30



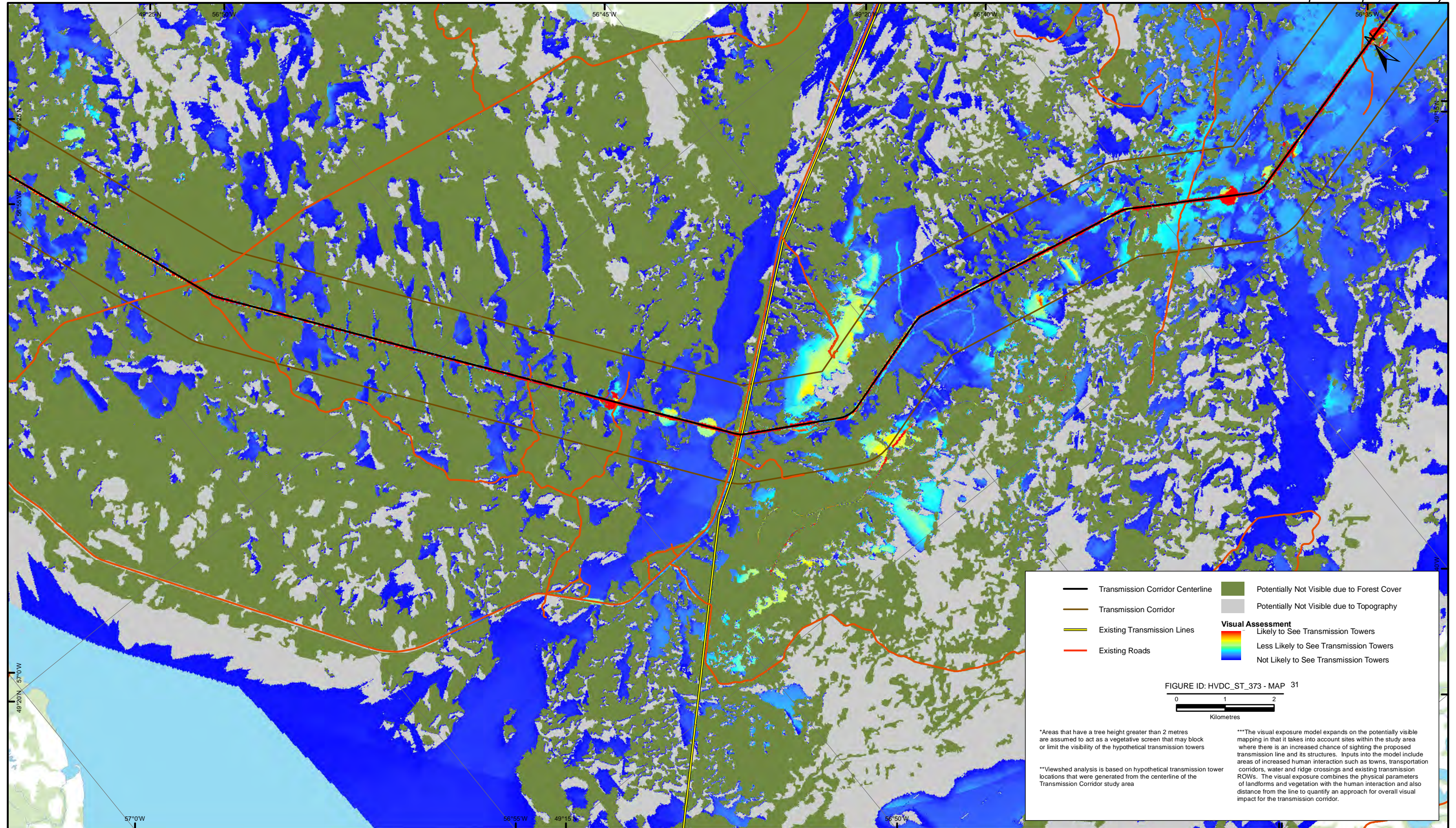

Figure 3.129

Viewshed Modelling - Visual Exposure: Gull Island to Soldiers Pond, Map 31



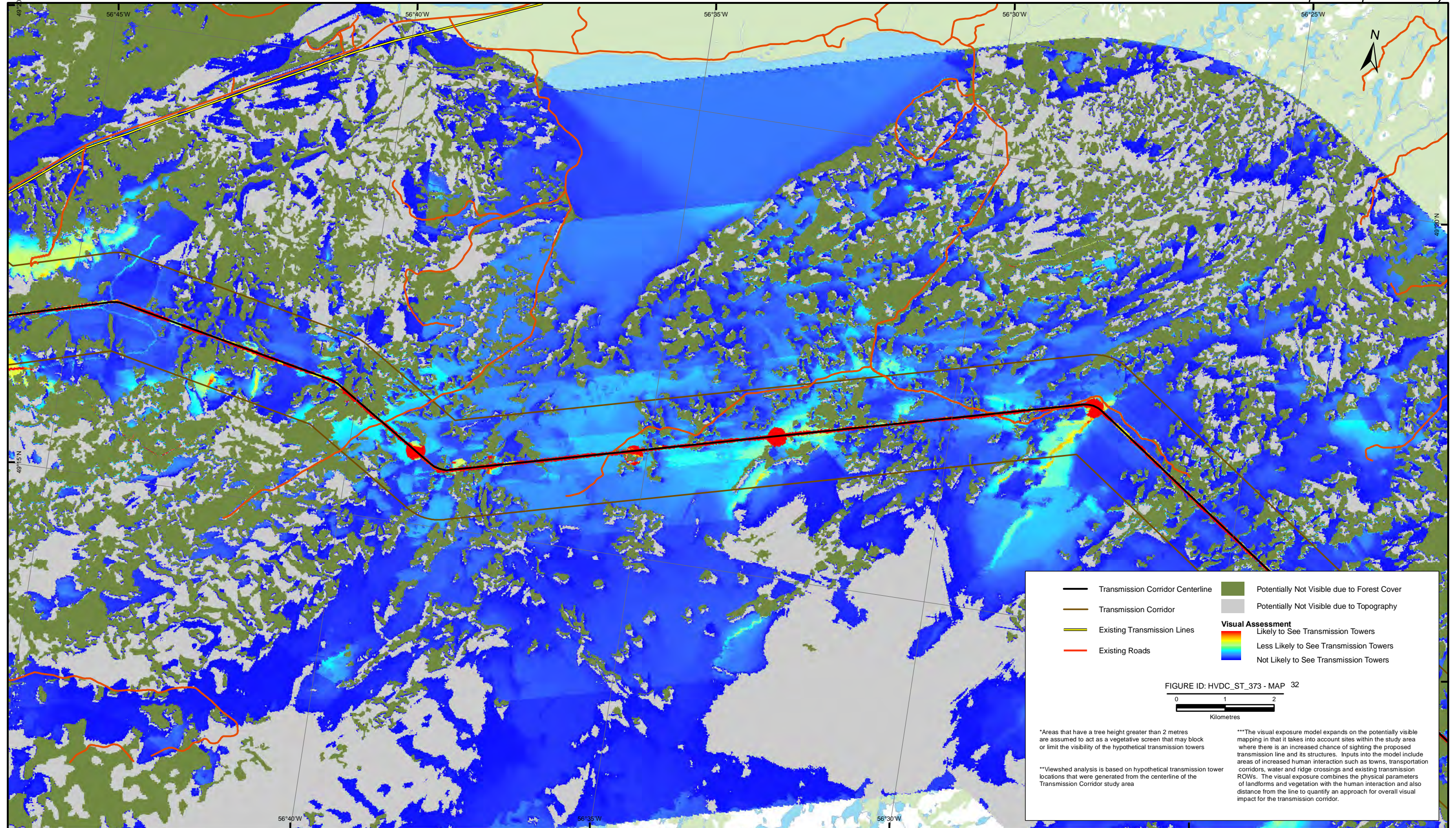

Figure 3.130

Viewshed Modelling - Visual Exposure: Gull Island to Soldiers Pond, Map 32



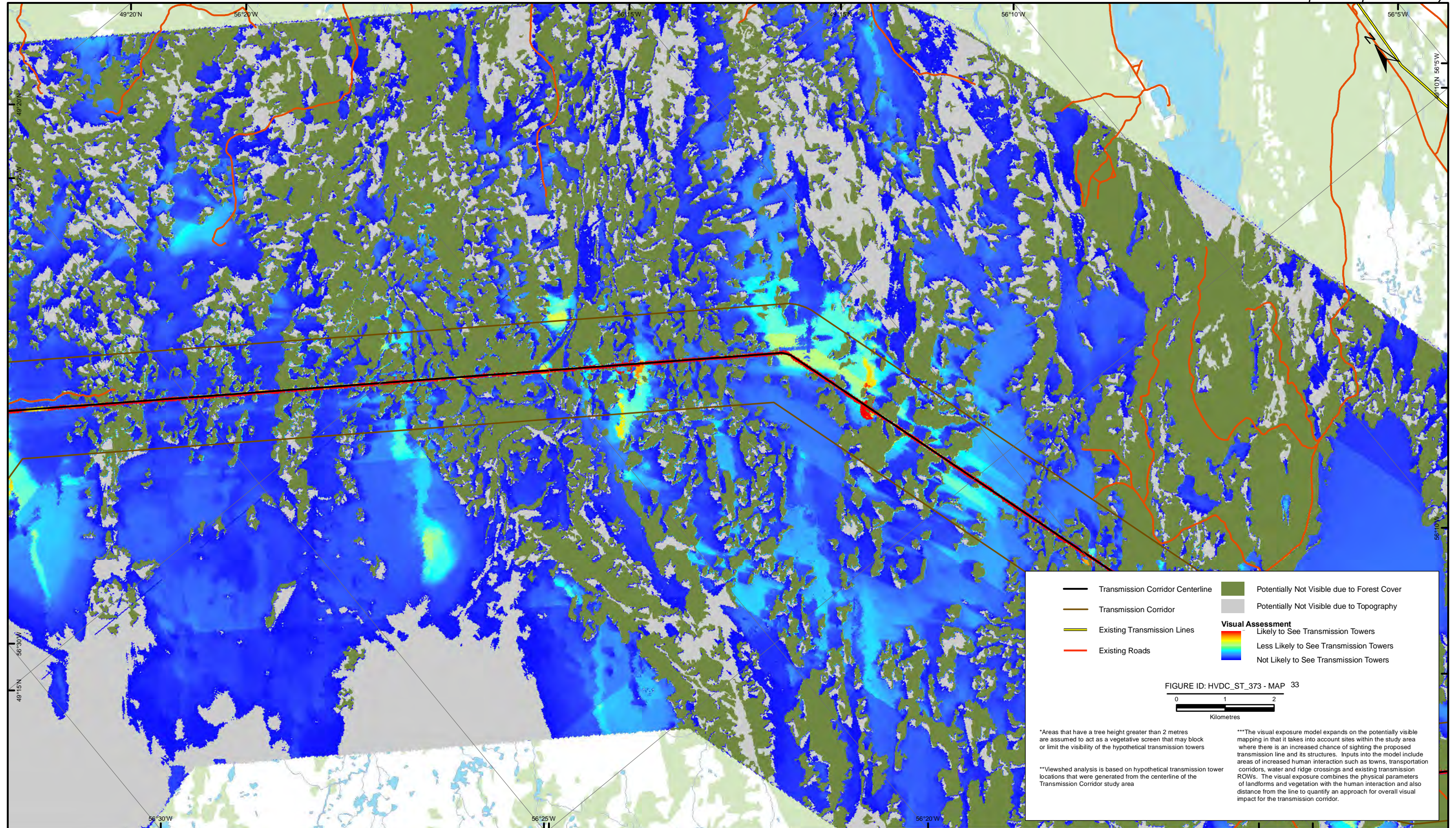

Figure 3.131

Viewshed Modelling - Visual Exposure: Gull Island to Soldiers Pond, Map 33



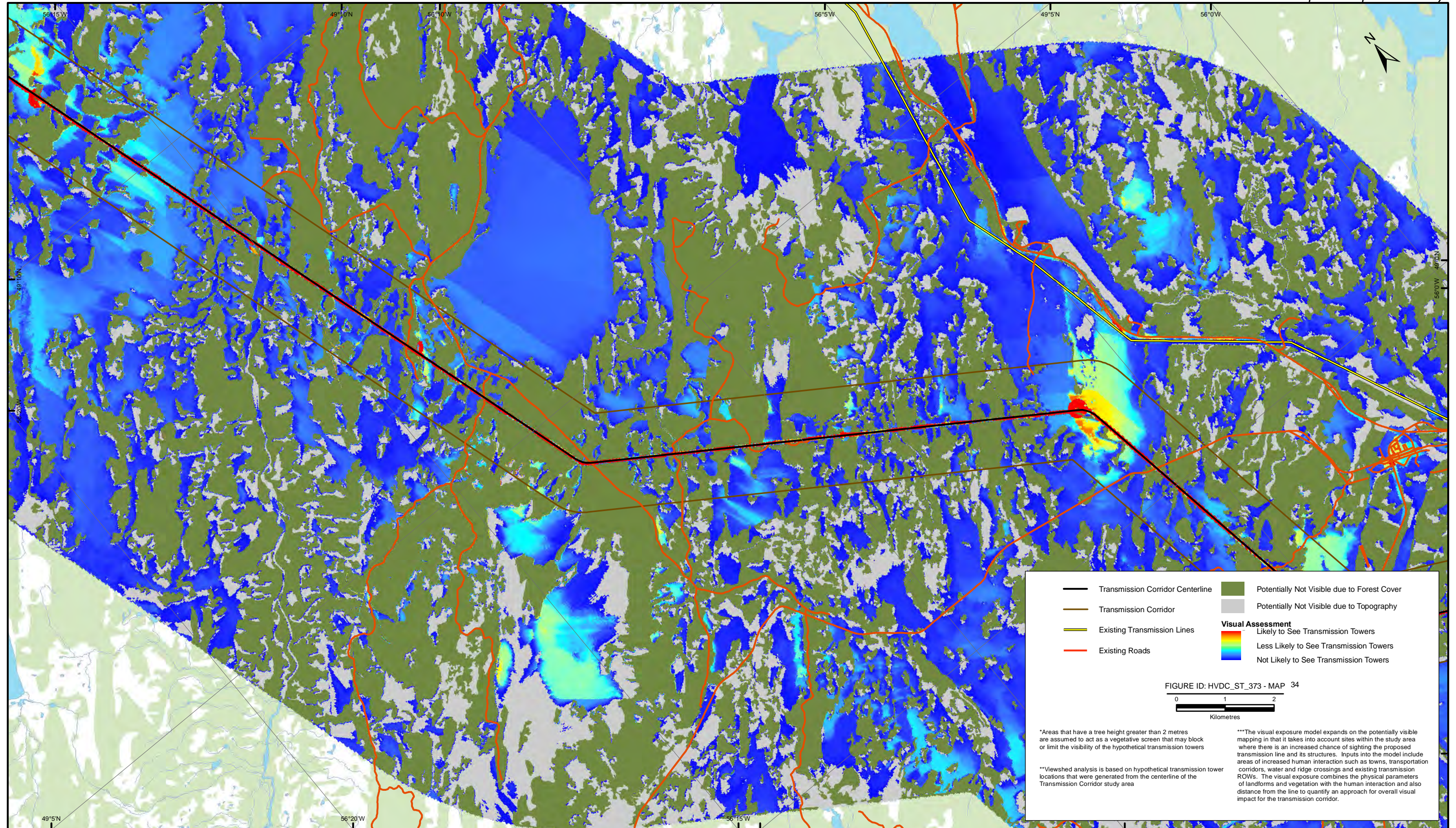

Figure 3.132

Viewshed Modelling - Visual Exposure: Gull Island to Soldiers Pond, Map 34



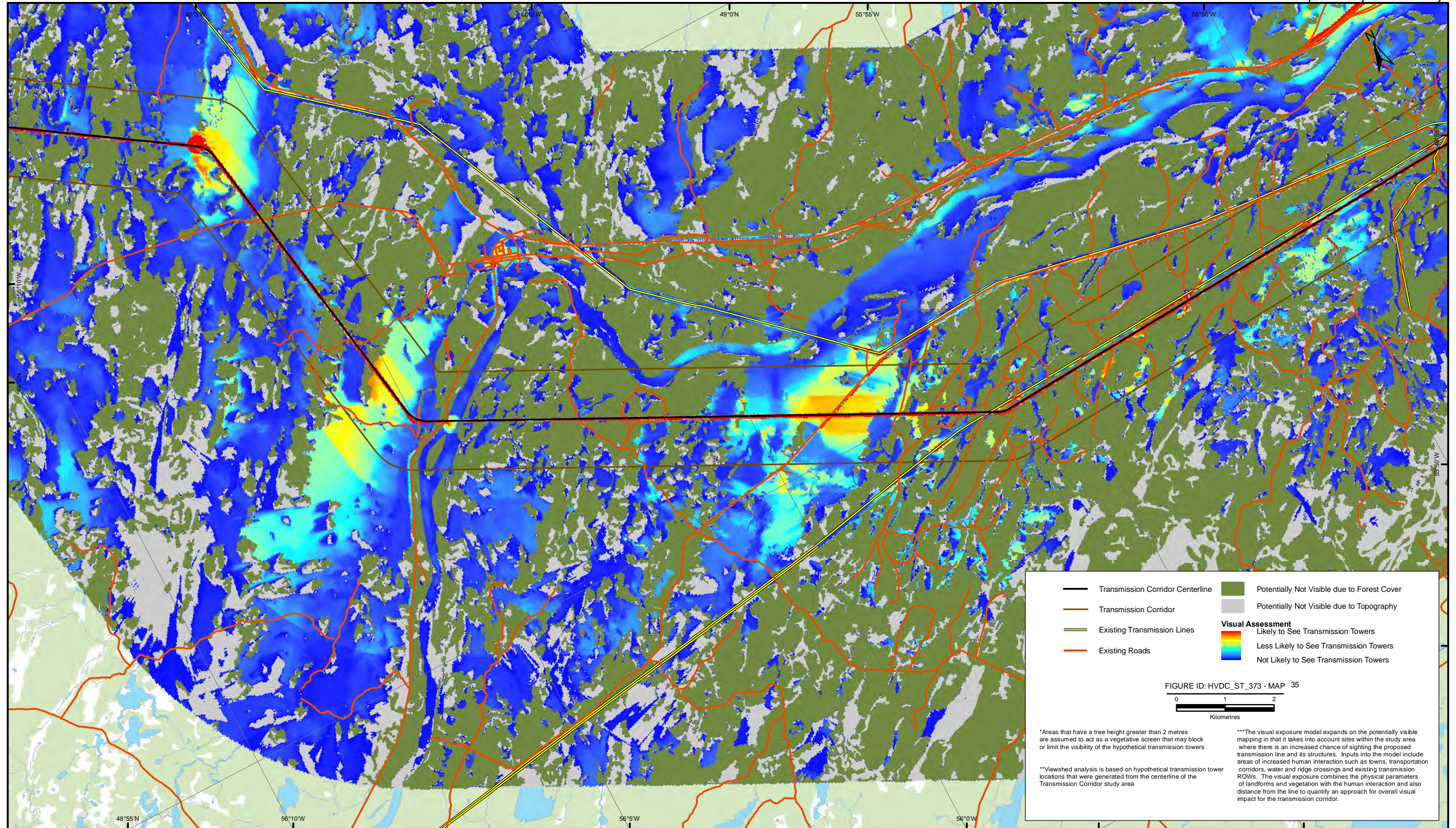

Figure 3.133

Viewshed Modelling - Visual Exposure: Gull Island to Soldiers Pond, Map 35



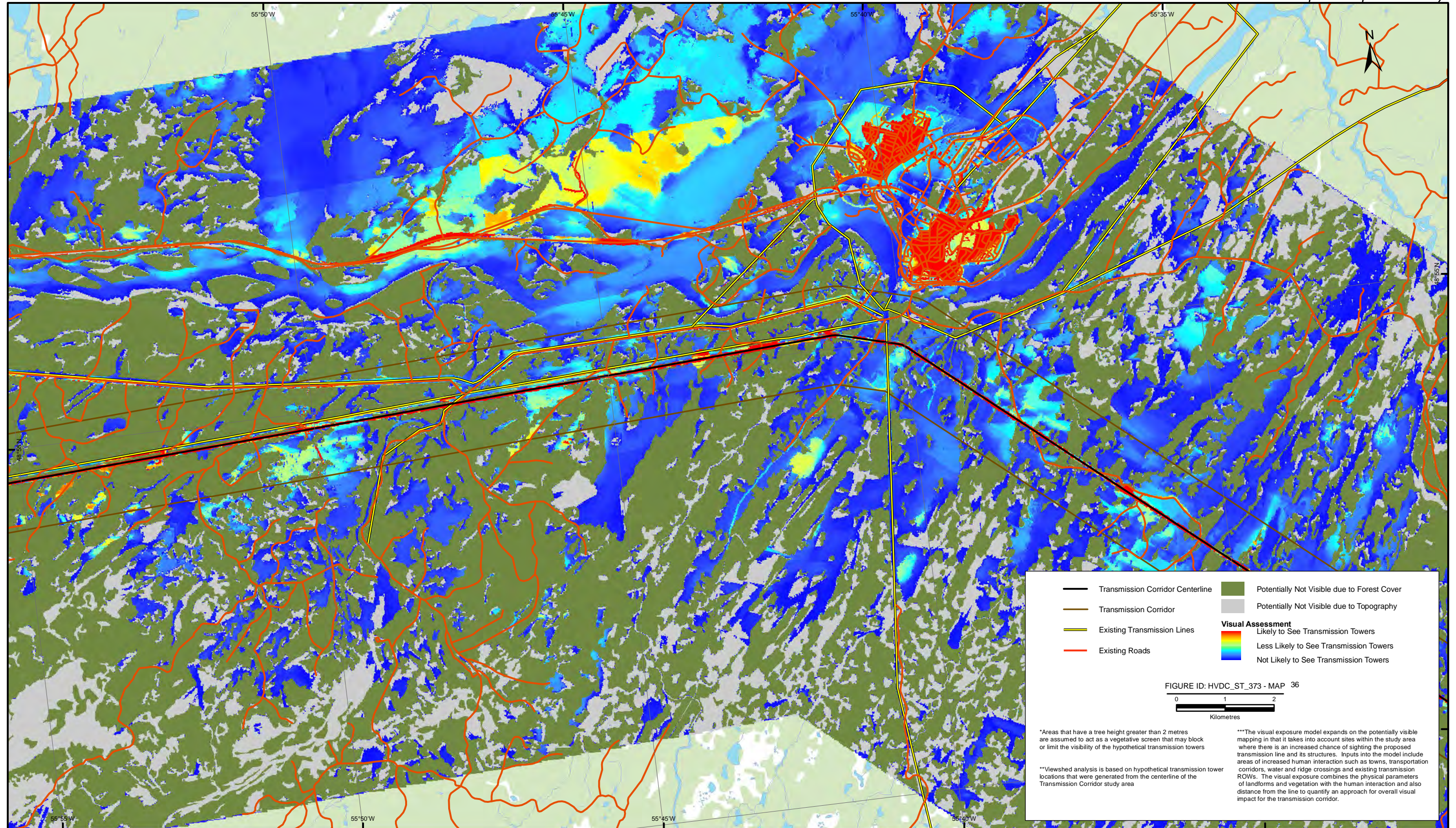

Figure 3.134

Viewshed Modelling - Visual Exposure: Gull Island to Soldiers Pond, Map 36



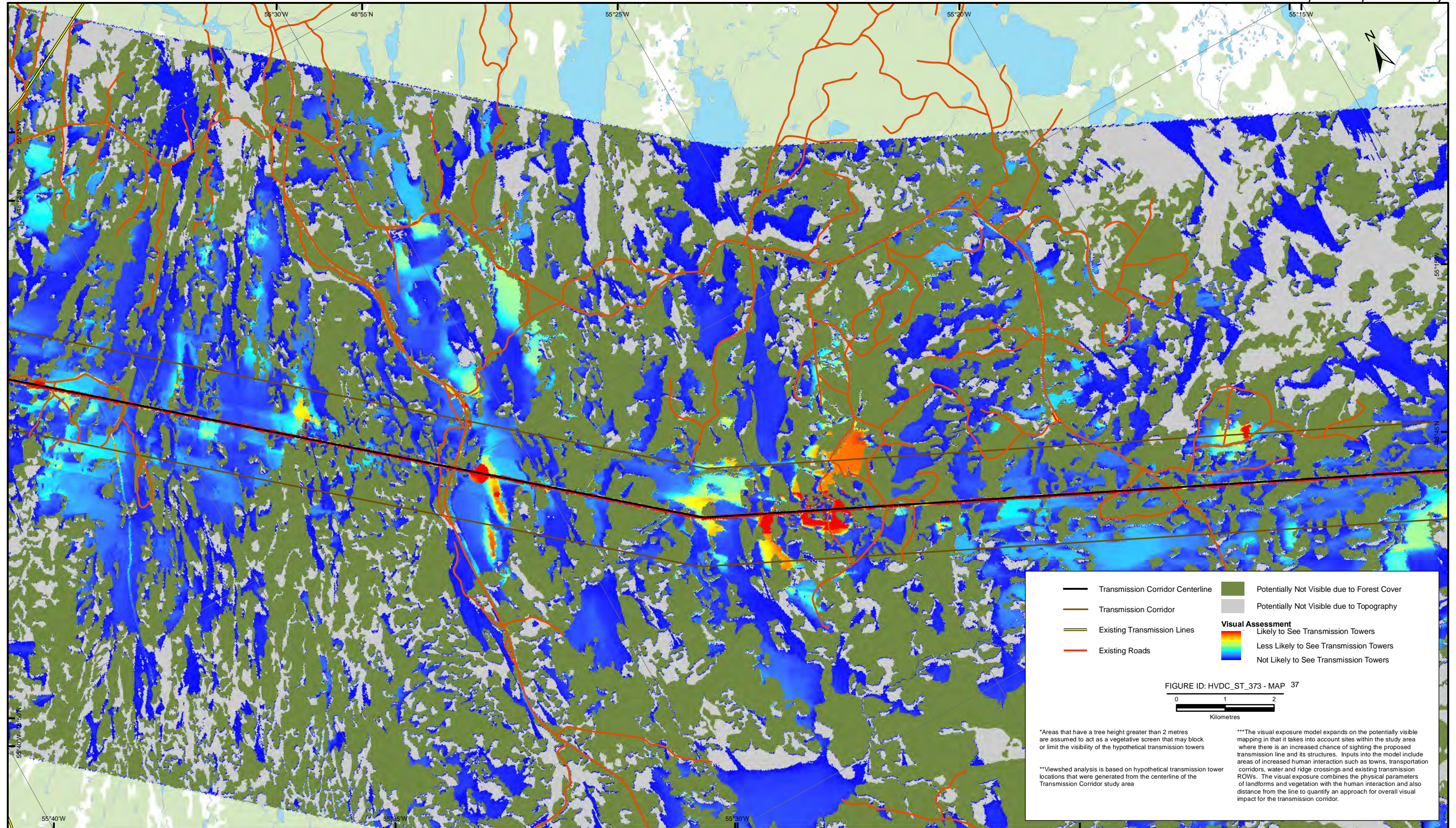

Figure 3.135

Viewshed Modelling - Visual Exposure: Gull Island to Soldiers Pond, Map 37



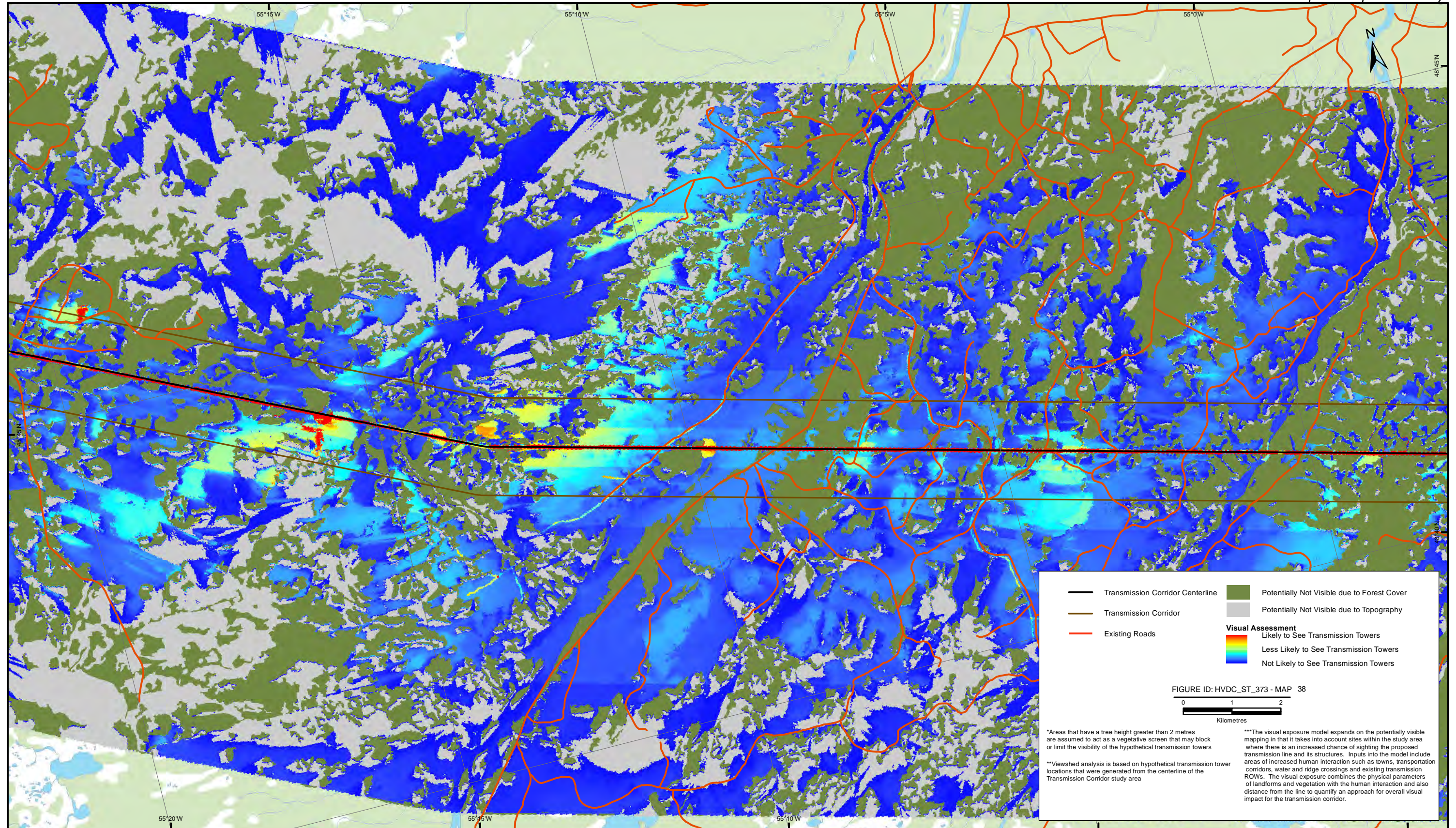

Figure 3.136

Viewshed Modelling - Visual Exposure: Gull Island to Soldiers Pond, Map 38



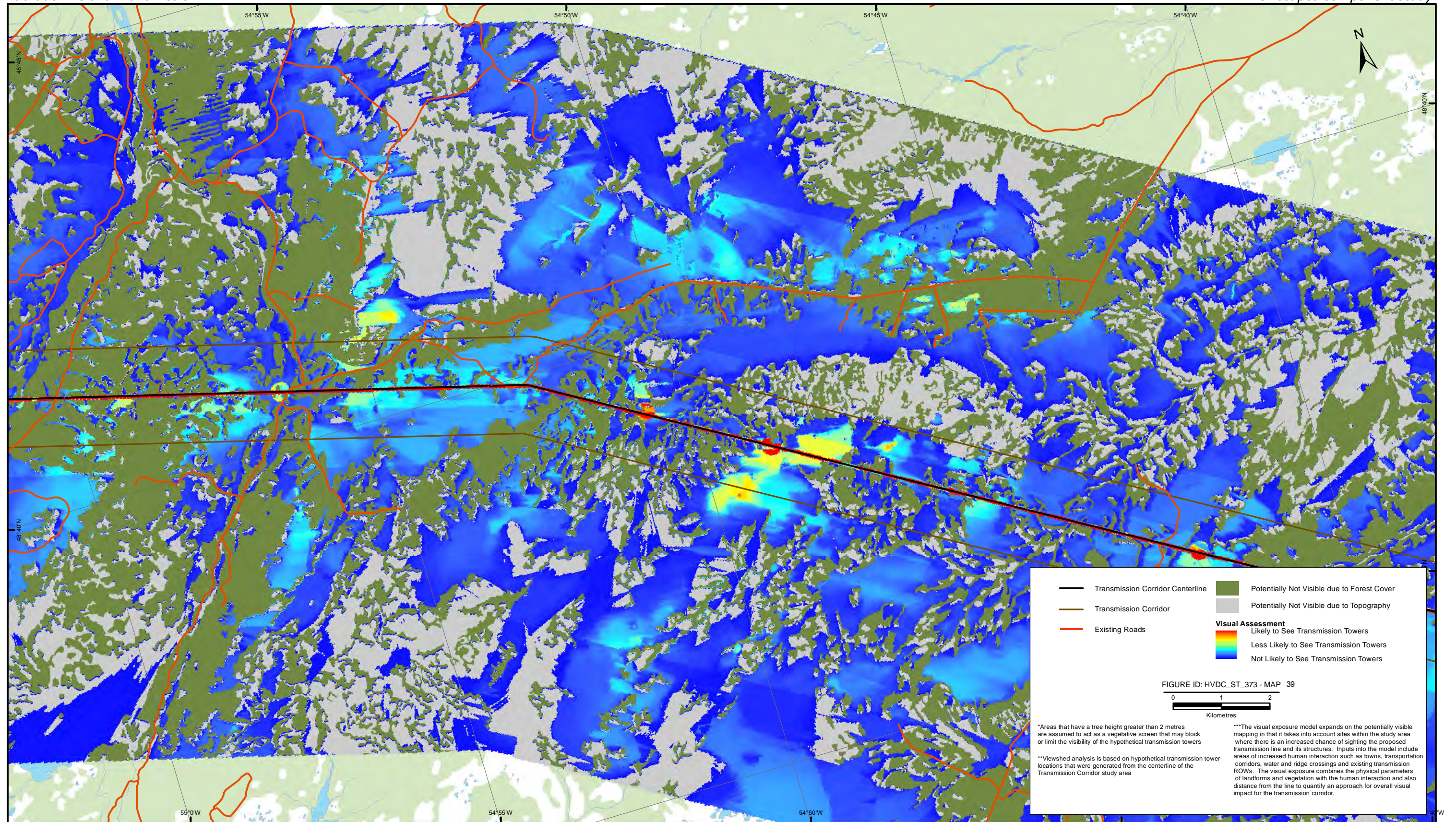

Figure 3.137

Viewshed Modelling - Visual Exposure: Gull Island to Soldiers Pond, Map 39



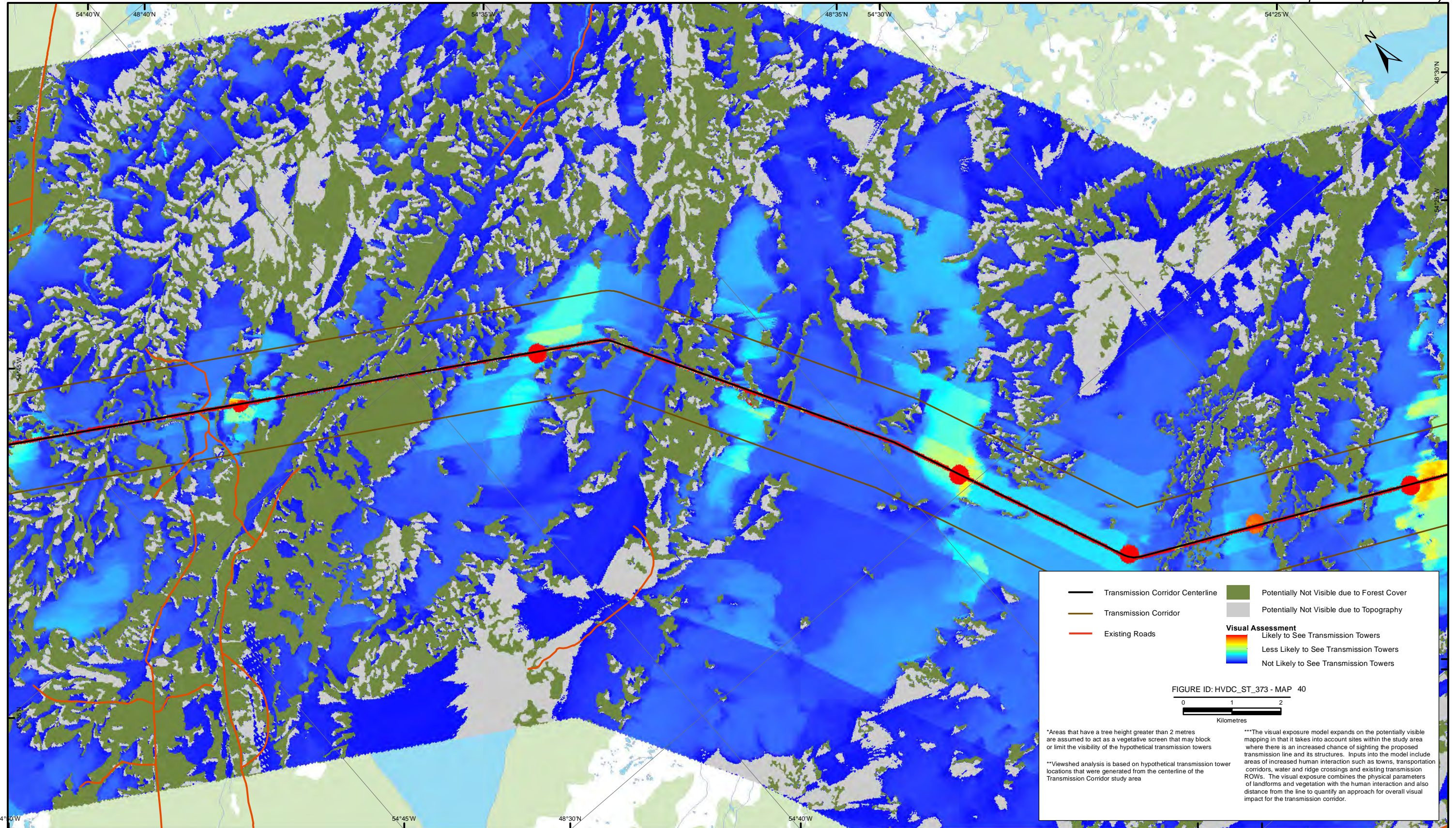

Figure 3.138

Viewshed Modelling - Visual Exposure: Gull Island to Soldiers Pond, Map 40



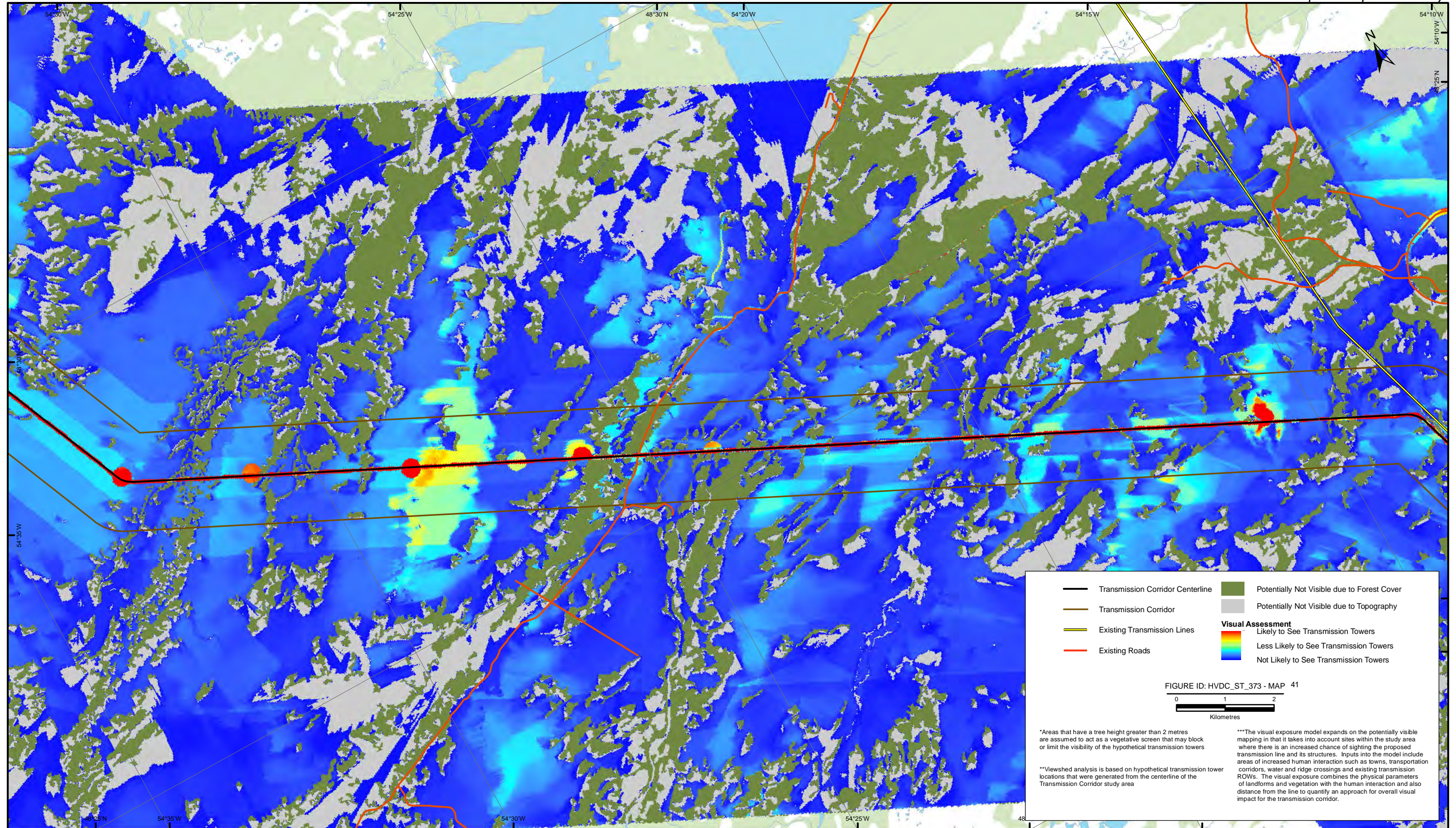

Figure 3.139

Viewshed Modelling - Visual Exposure: Gull Island to Soldiers Pond, Map 41



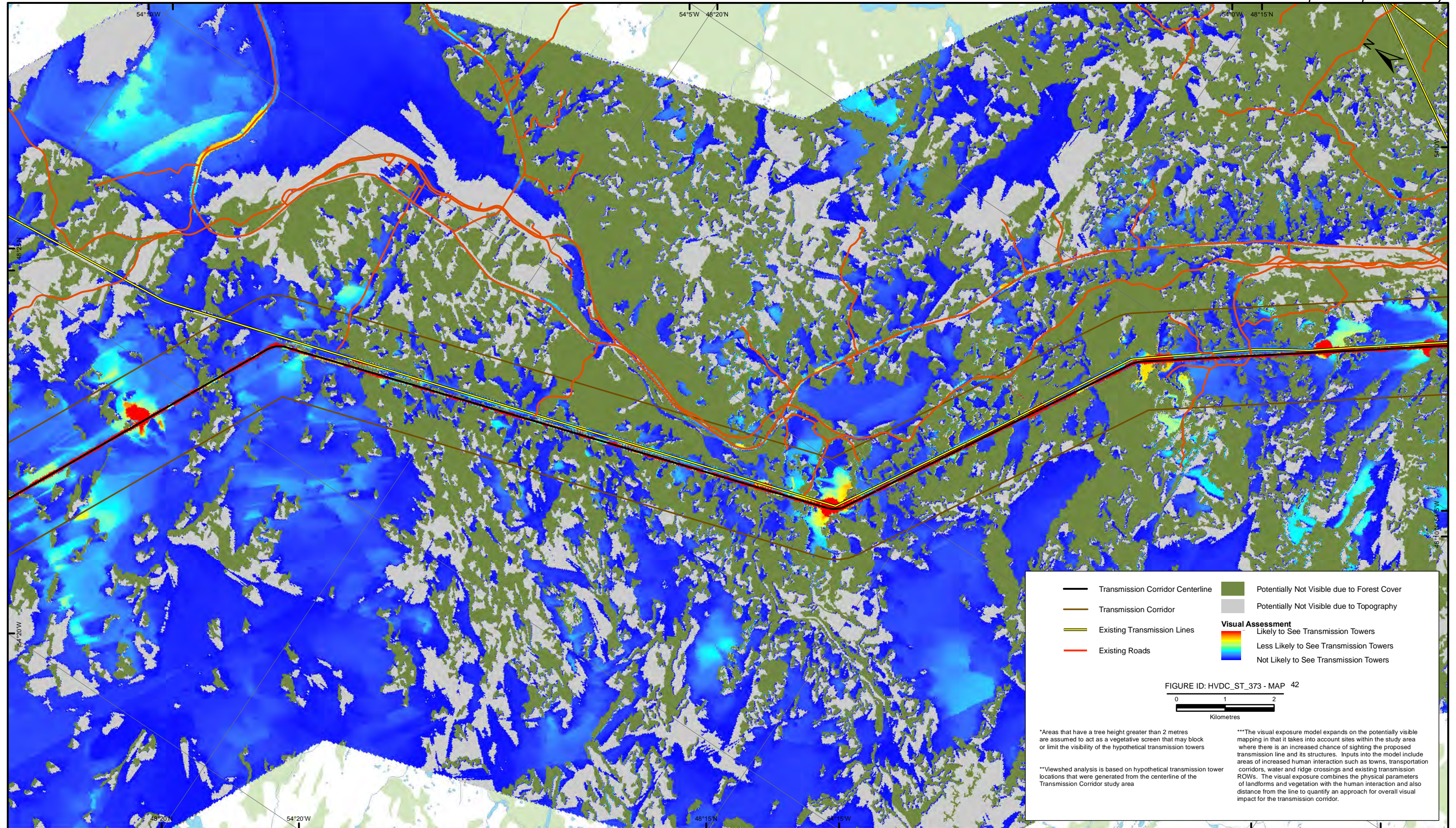

Figure 3.140

Viewshed Modelling - Visual Exposure: Gull Island to Soldiers Pond, Map 42



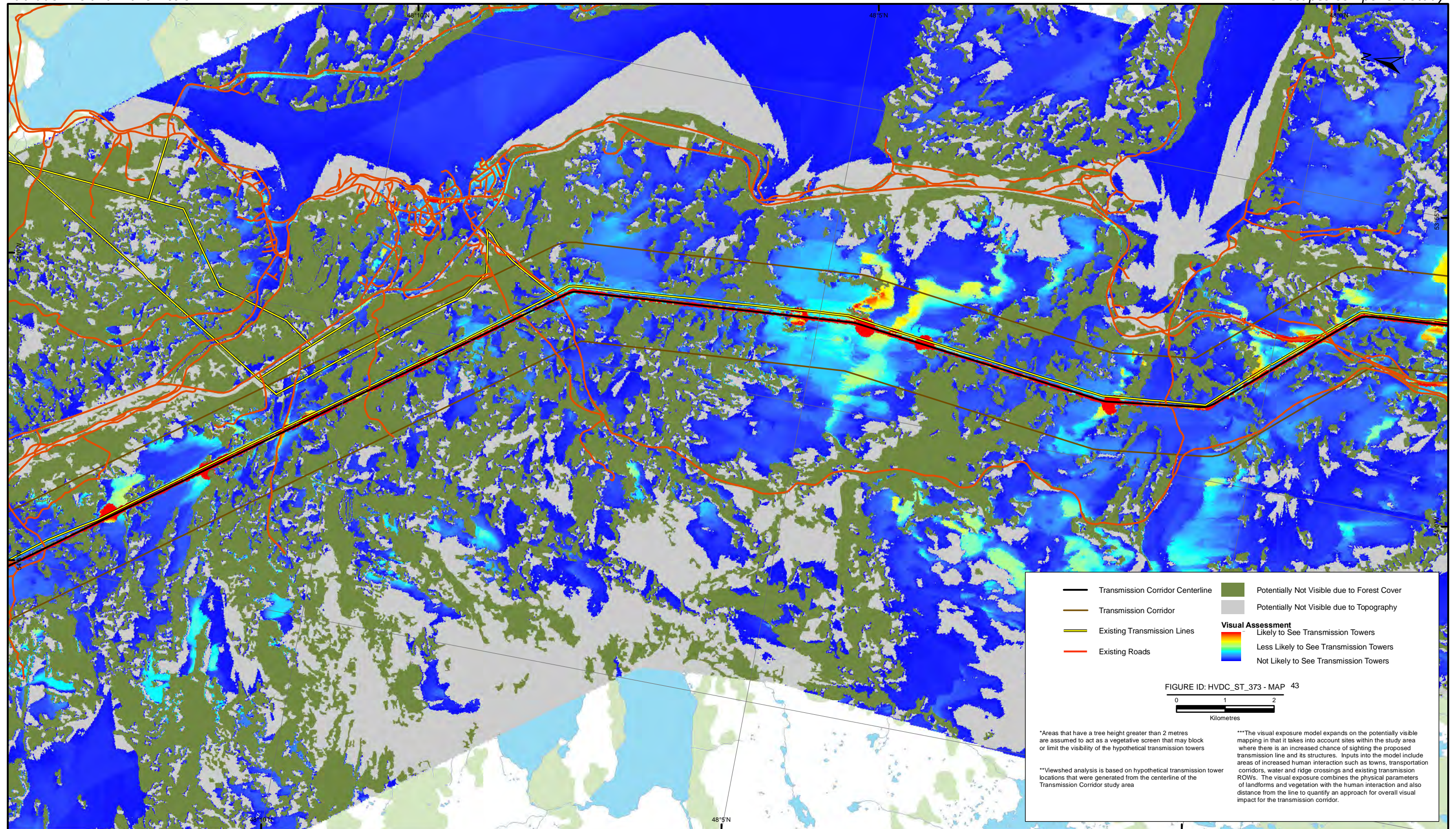

Figure 3.141

Viewshed Modelling - Visual Exposure: Gull Island to Soldiers Pond, Map 43



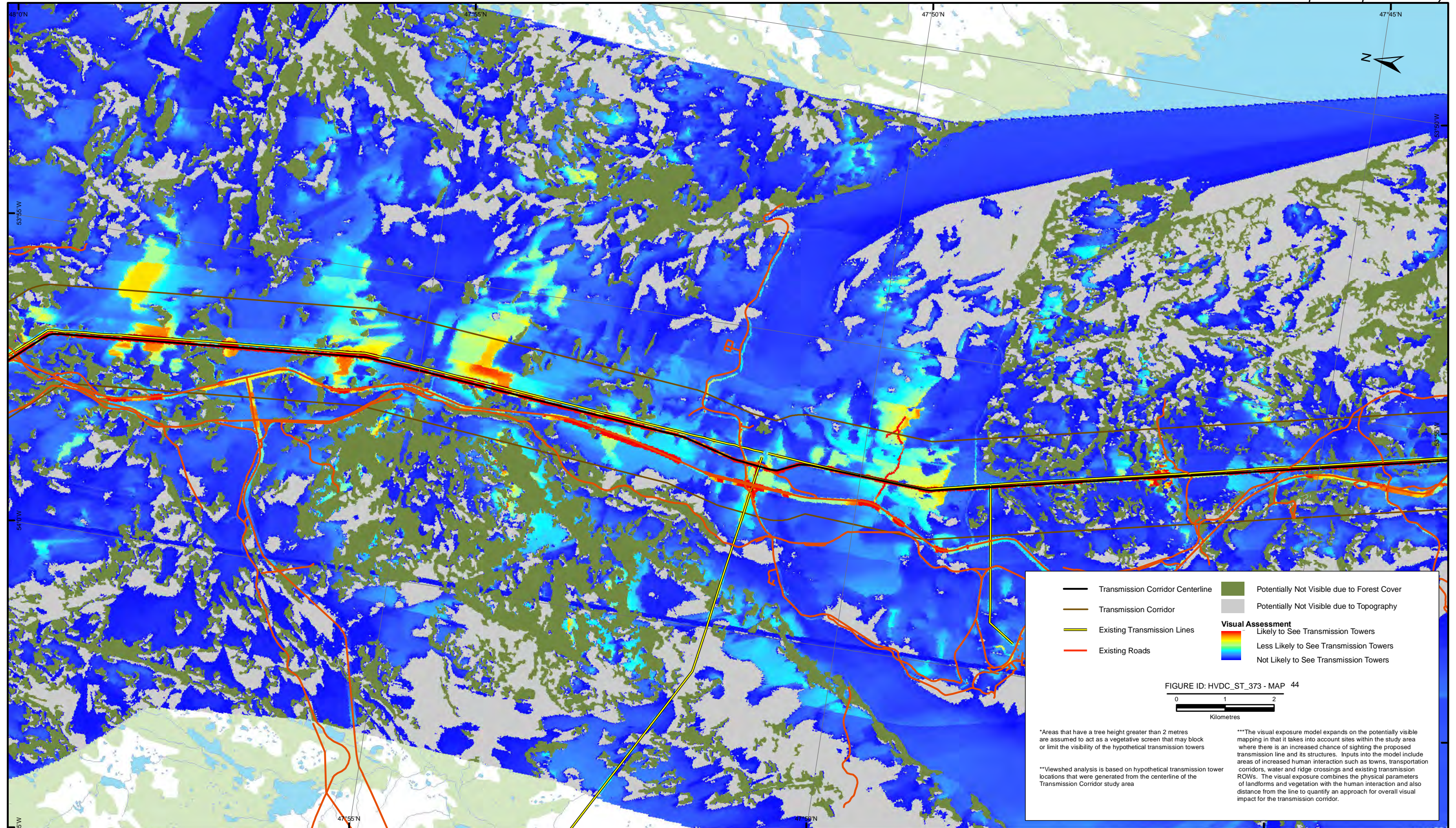

Figure 3.142

Viewshed Modelling - Visual Exposure: Gull Island to Soldiers Pond, Map 44



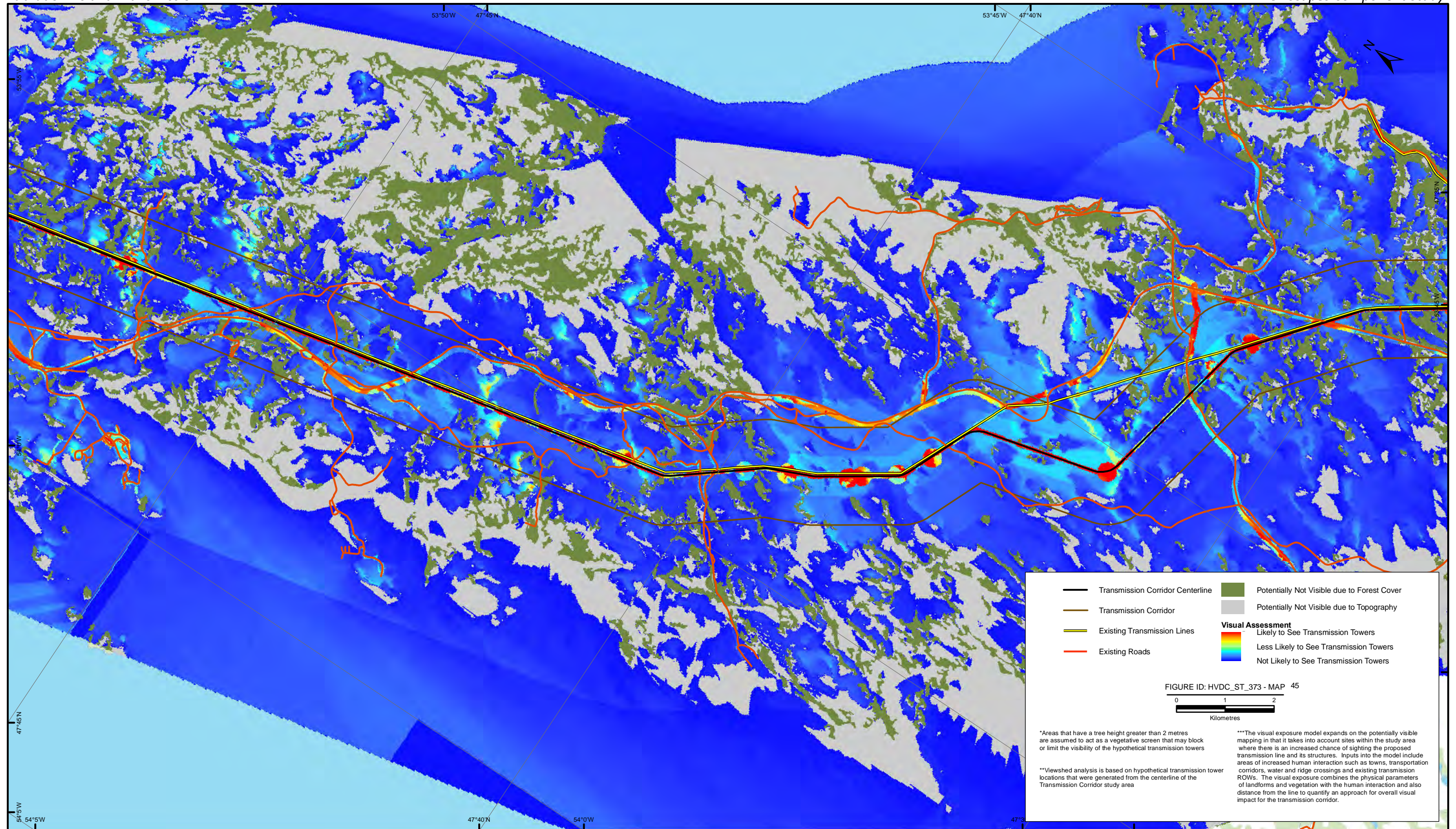

Figure 3.143

Viewshed Modelling - Visual Exposure: Gull Island to Soldiers Pond, Map 45



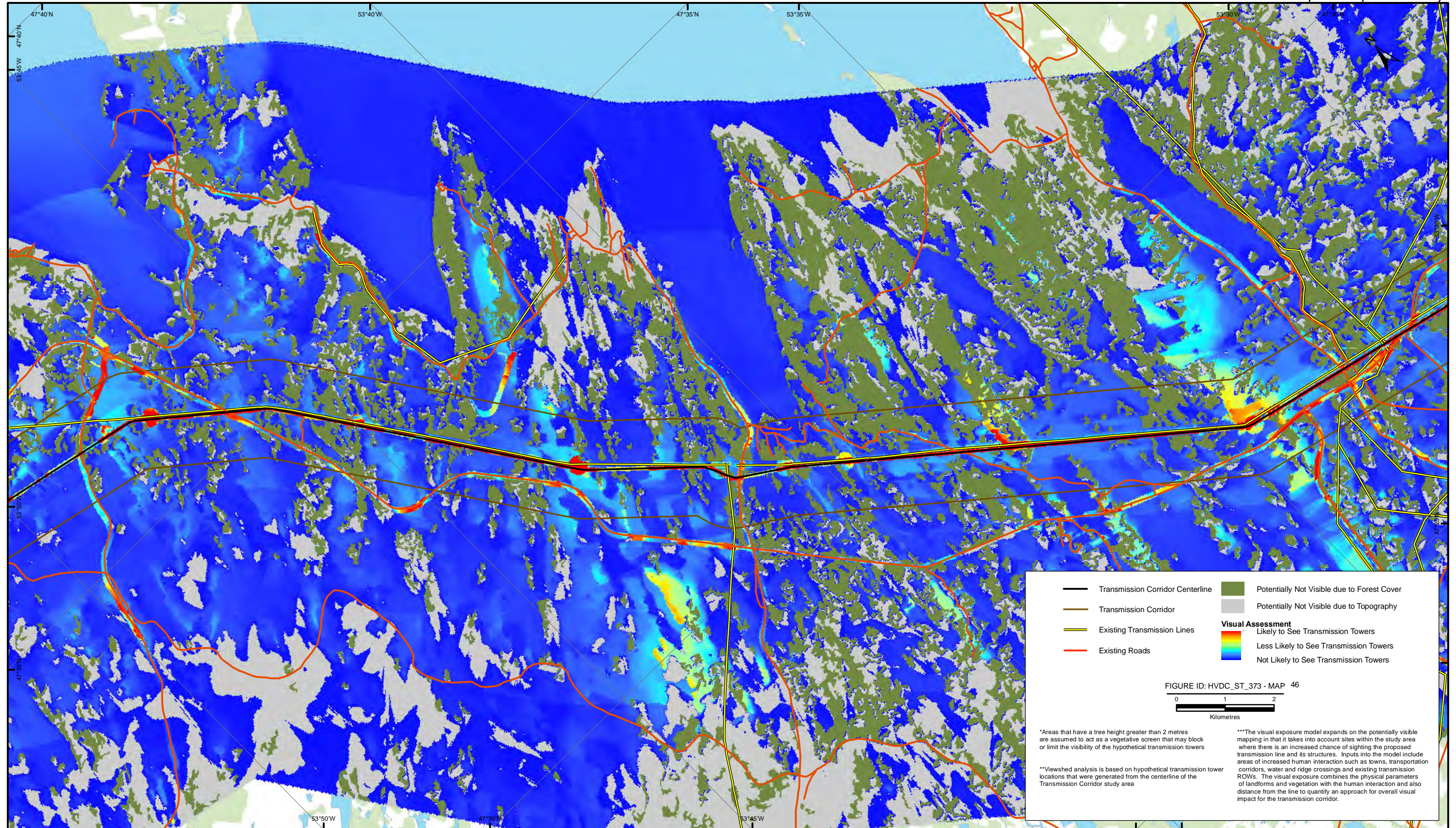

Figure 3.144

Viewshed Modelling - Visual Exposure: Gull Island to Soldiers Pond, Map 46



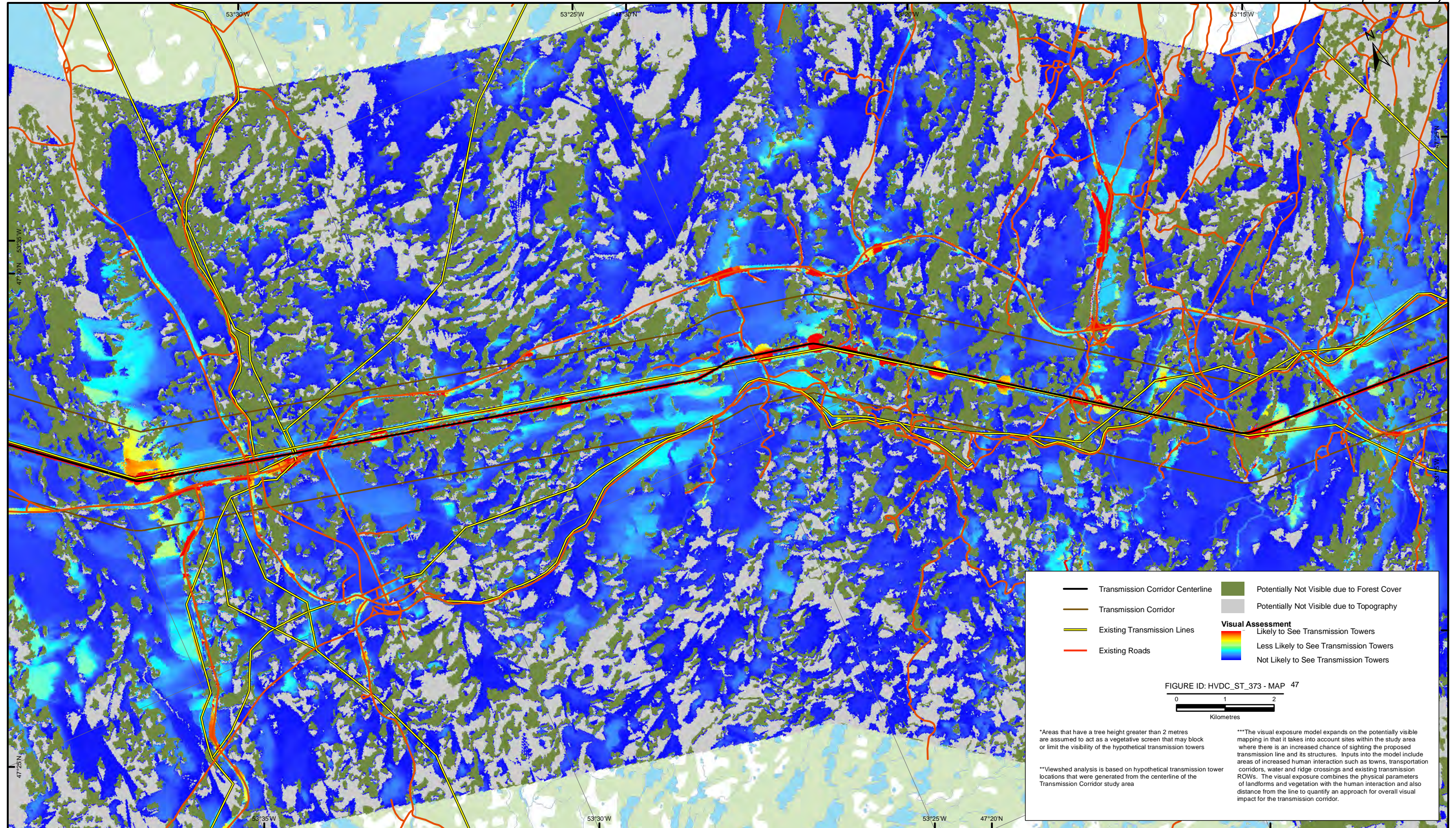

Figure 3.145

Viewshed Modelling - Visual Exposure: Gull Island to Soldiers Pond, Map 47



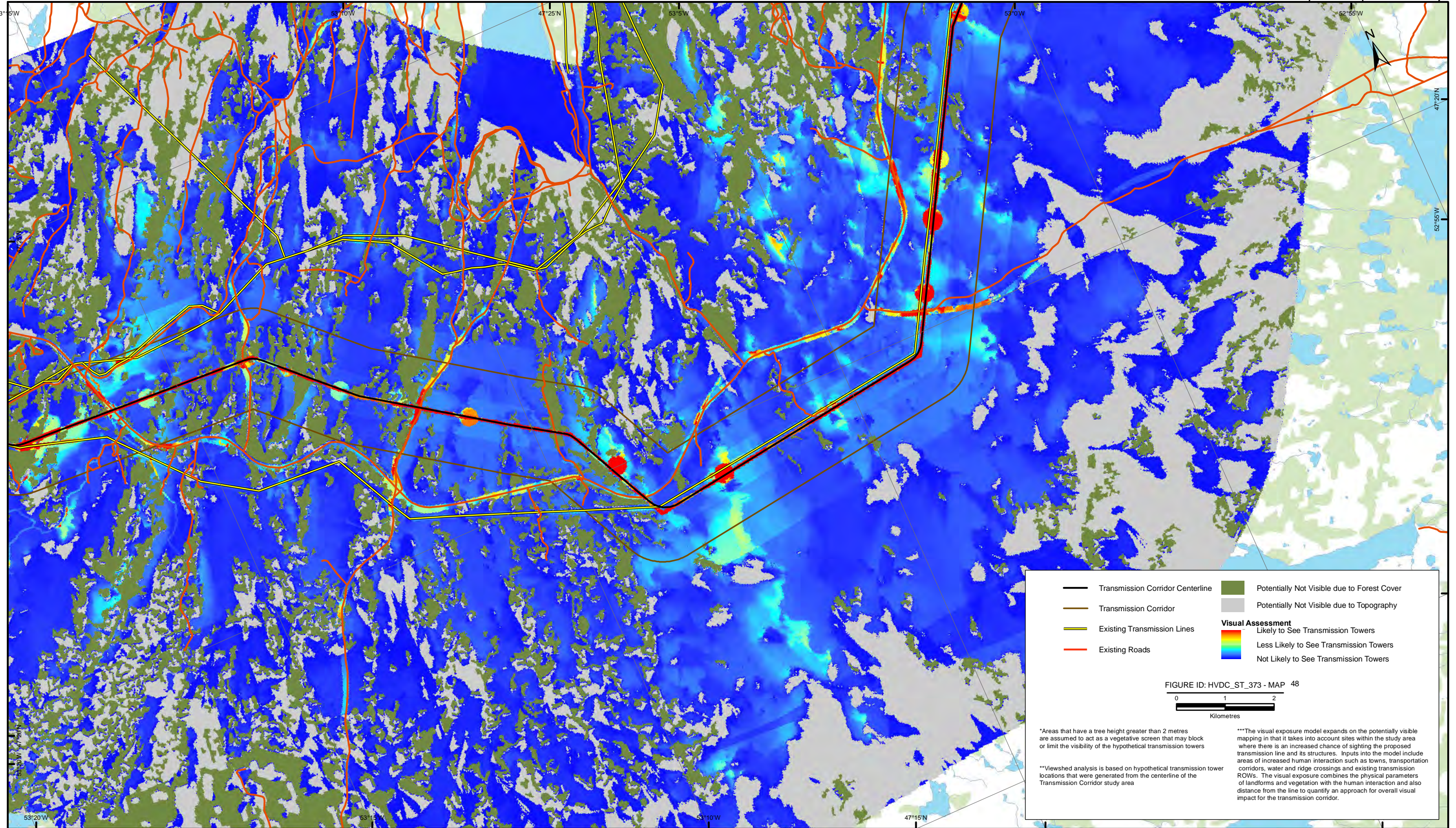

Figure 3.146

Viewshed Modelling - Visual Exposure: Gull Island to Soldiers Pond, Map 48



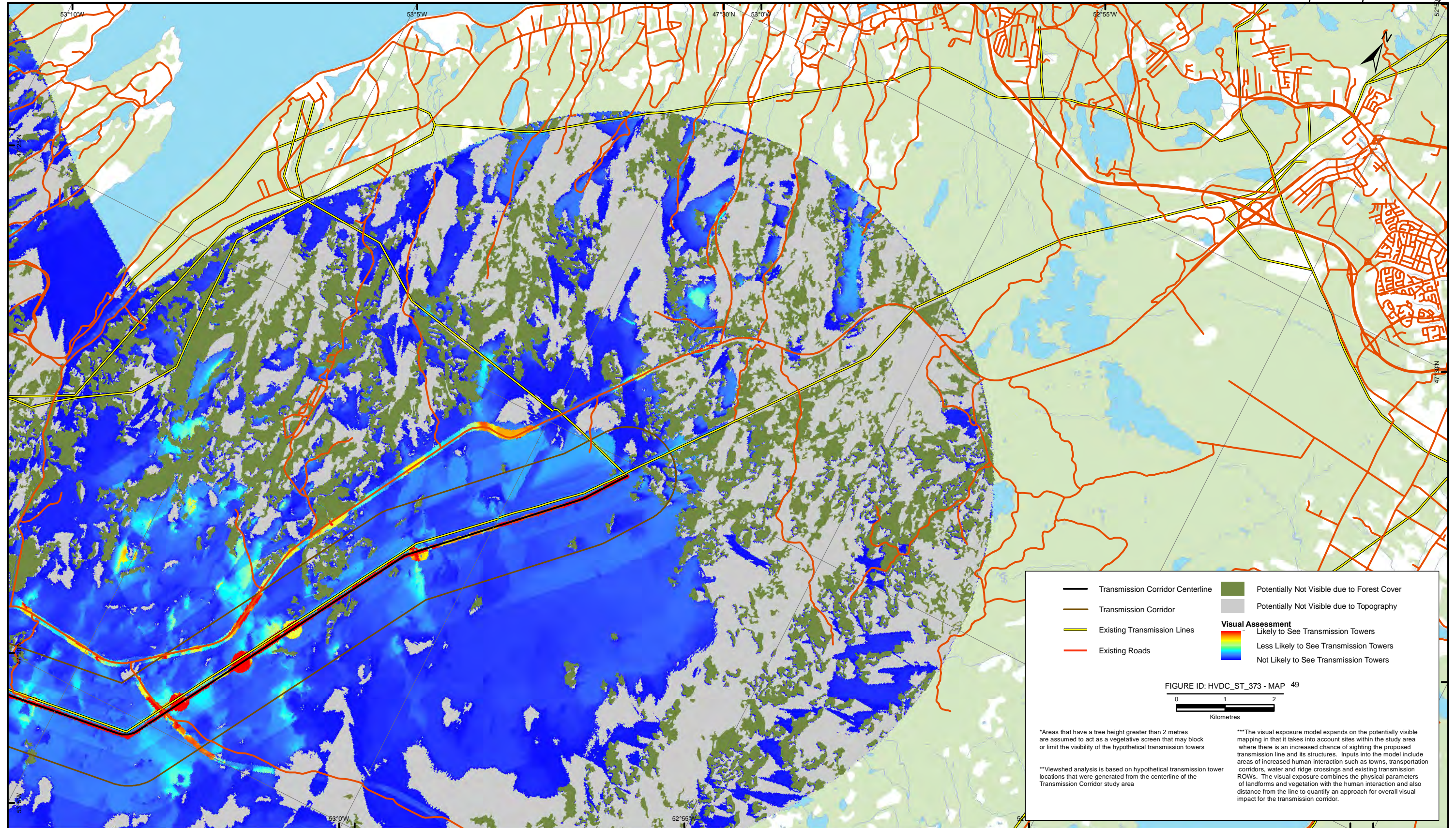

Figure 3.147

Viewshed Modelling - Visual Exposure: Gull Island to Soldiers Pond, Map 49



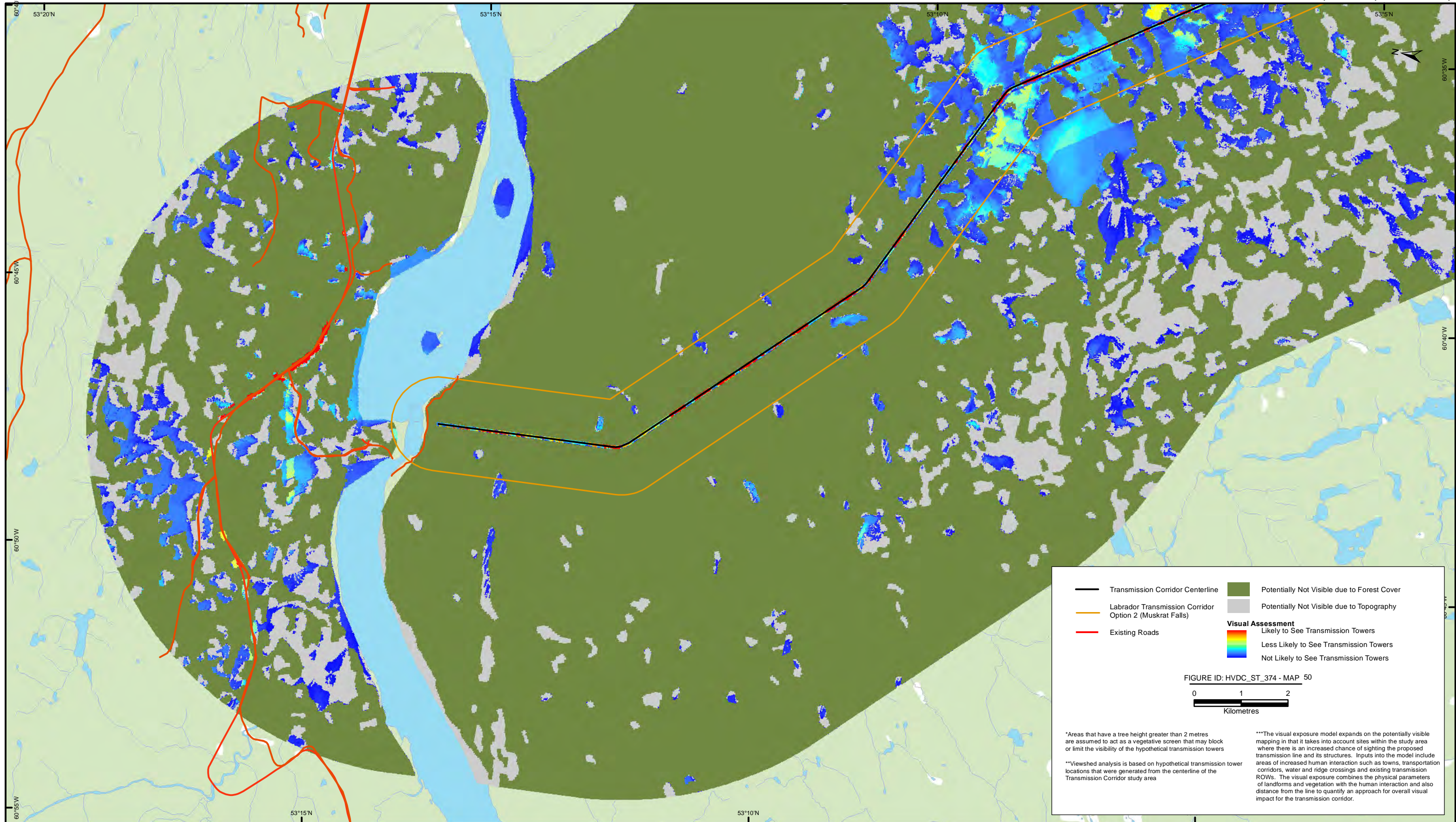

Figure 3.148

Viewshed Modelling - Visual Exposure: Muskrat Falls Corridor Option, Map 50



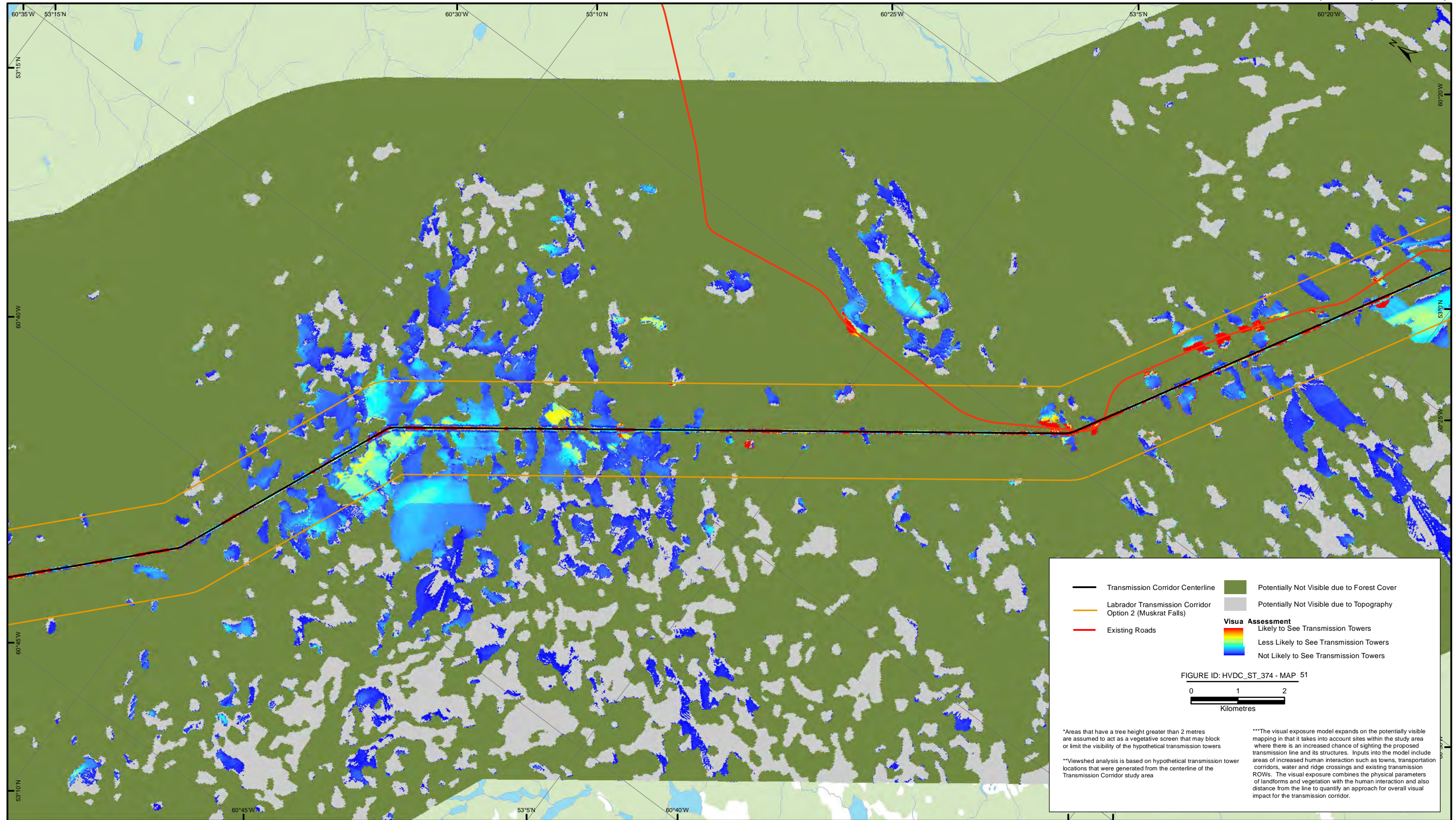

Figure 3.149

Viewshed Modelling - Visual Exposure: Muskrat Falls Corridor Option, Map 51



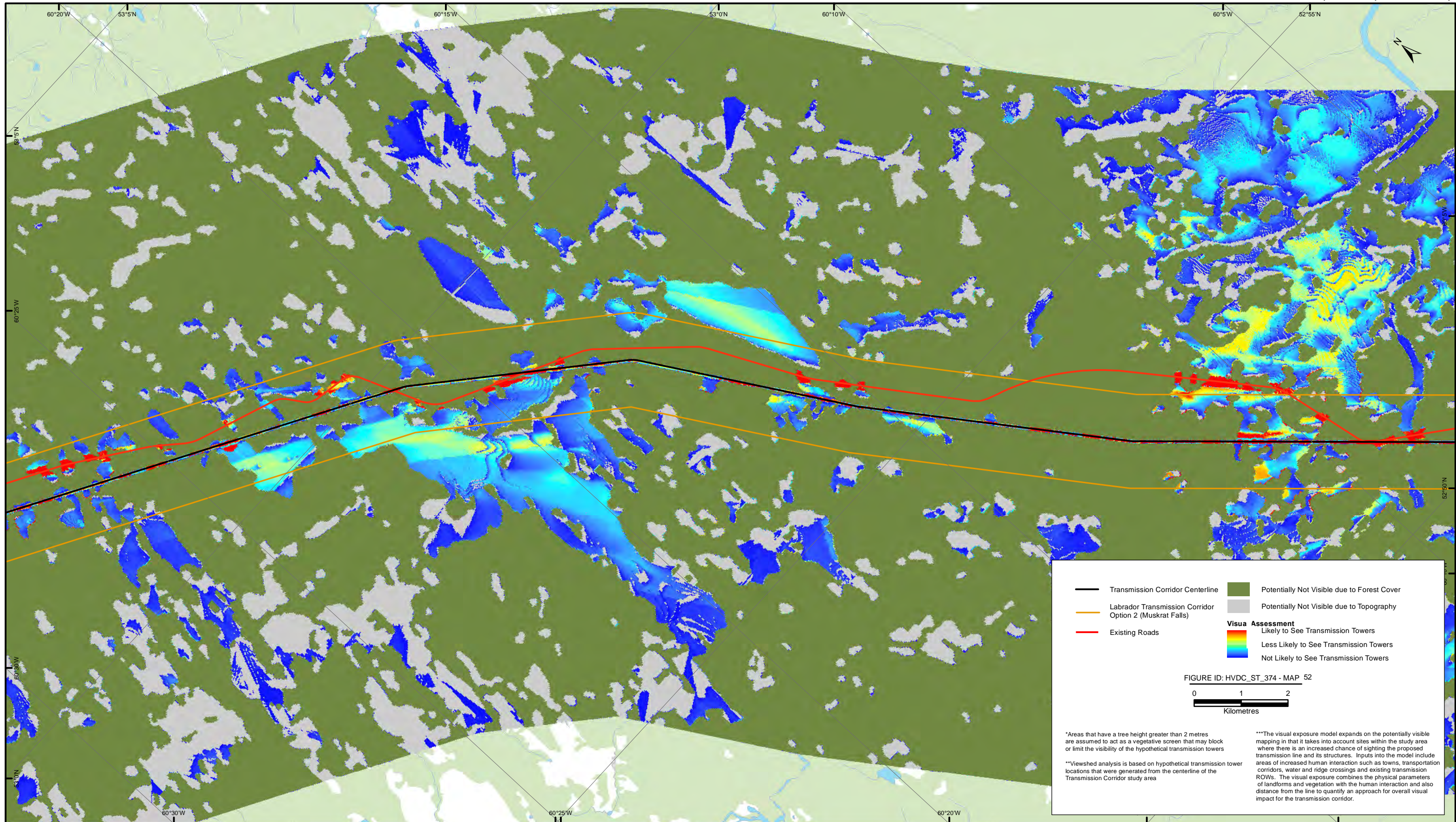

Figure 3.150

Viewshed Modelling - Visual Exposure: Muskrat Falls Corridor Option, Map 52



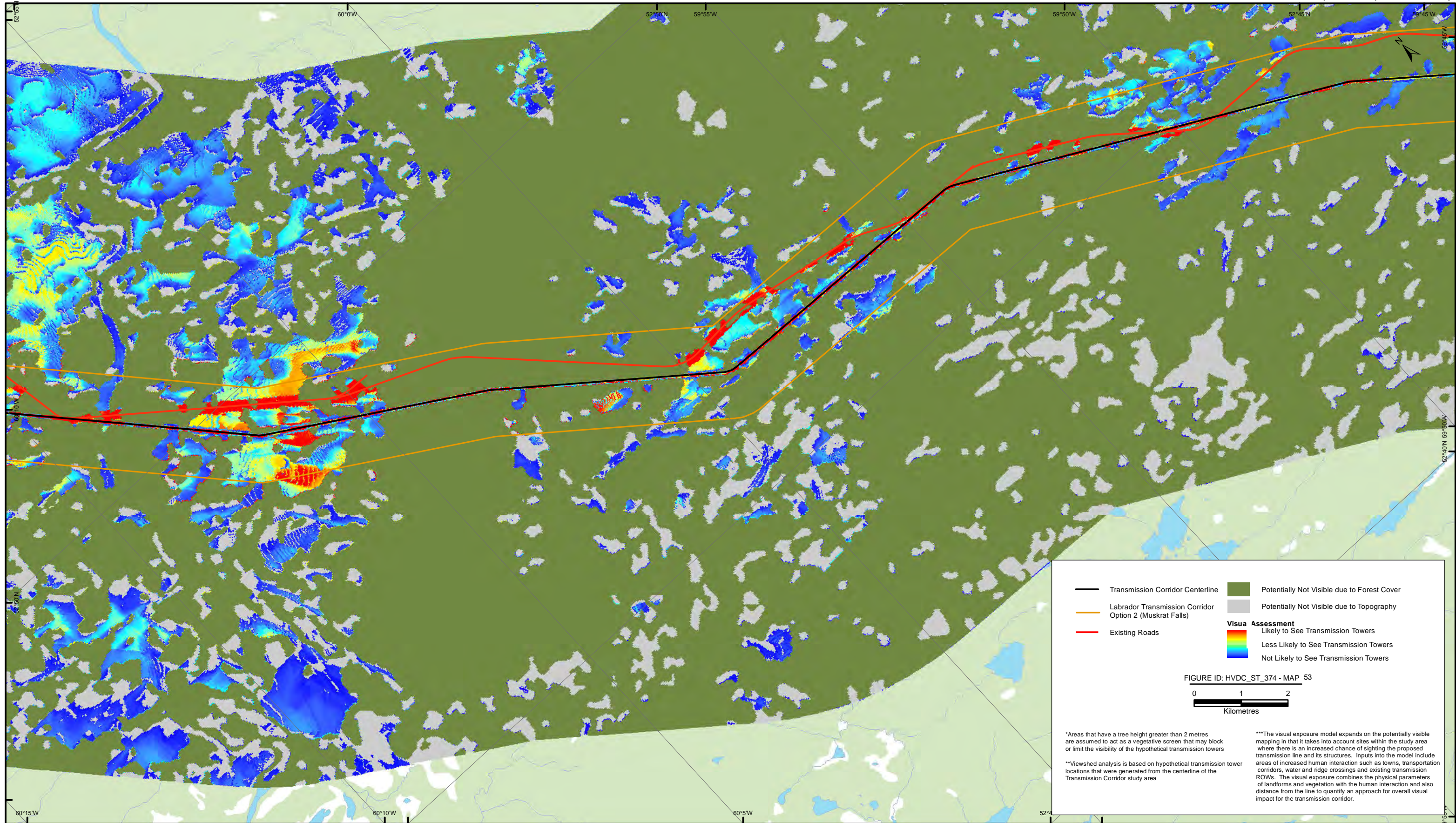

Figure 3.151

Viewshed Modelling - Visual Exposure: Muskrat Falls Corridor Option, Map 53



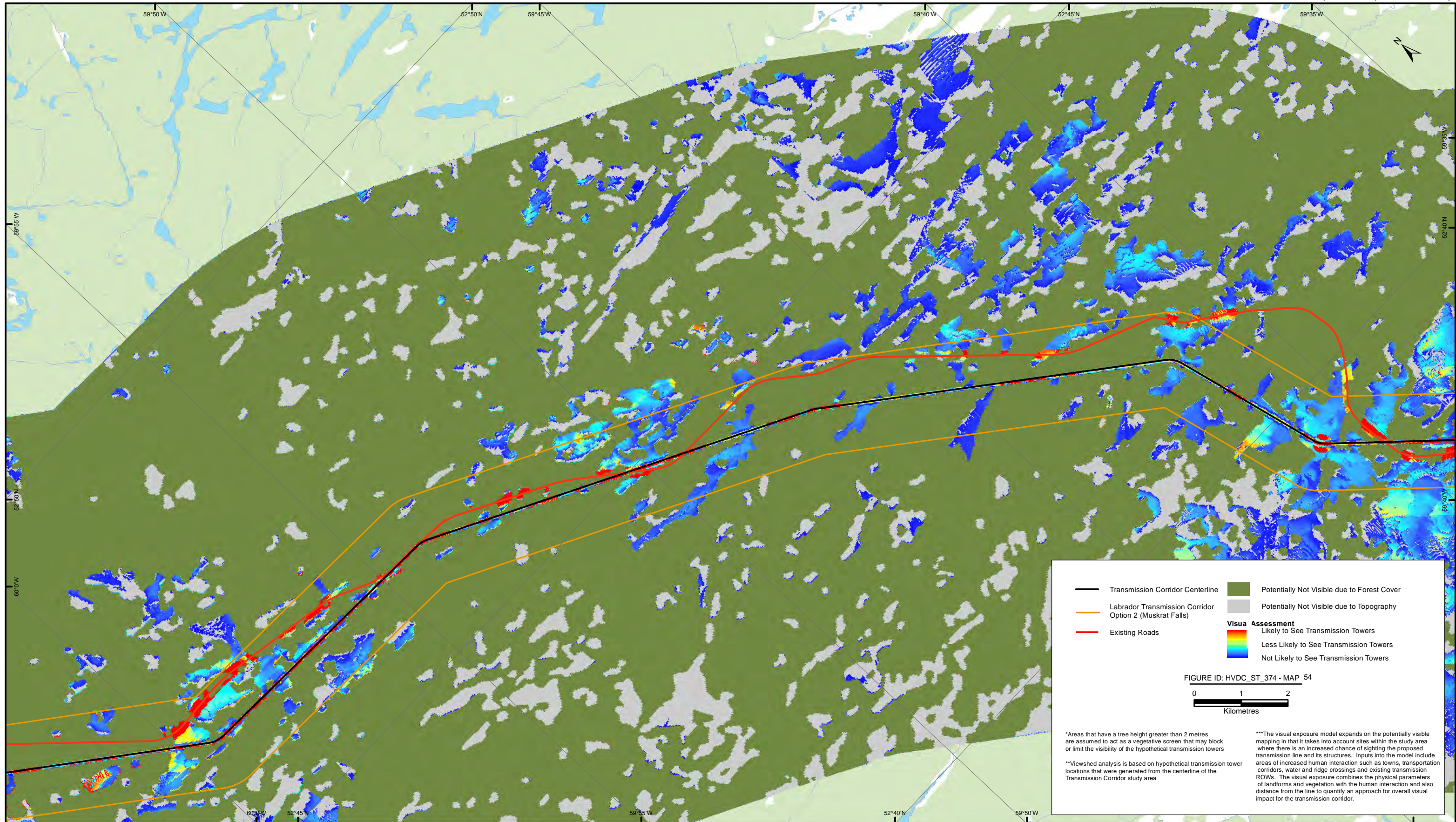

Figure 3.152

Viewshed Modelling - Visual Exposure: Muskrat Falls Corridor Option, Map 54



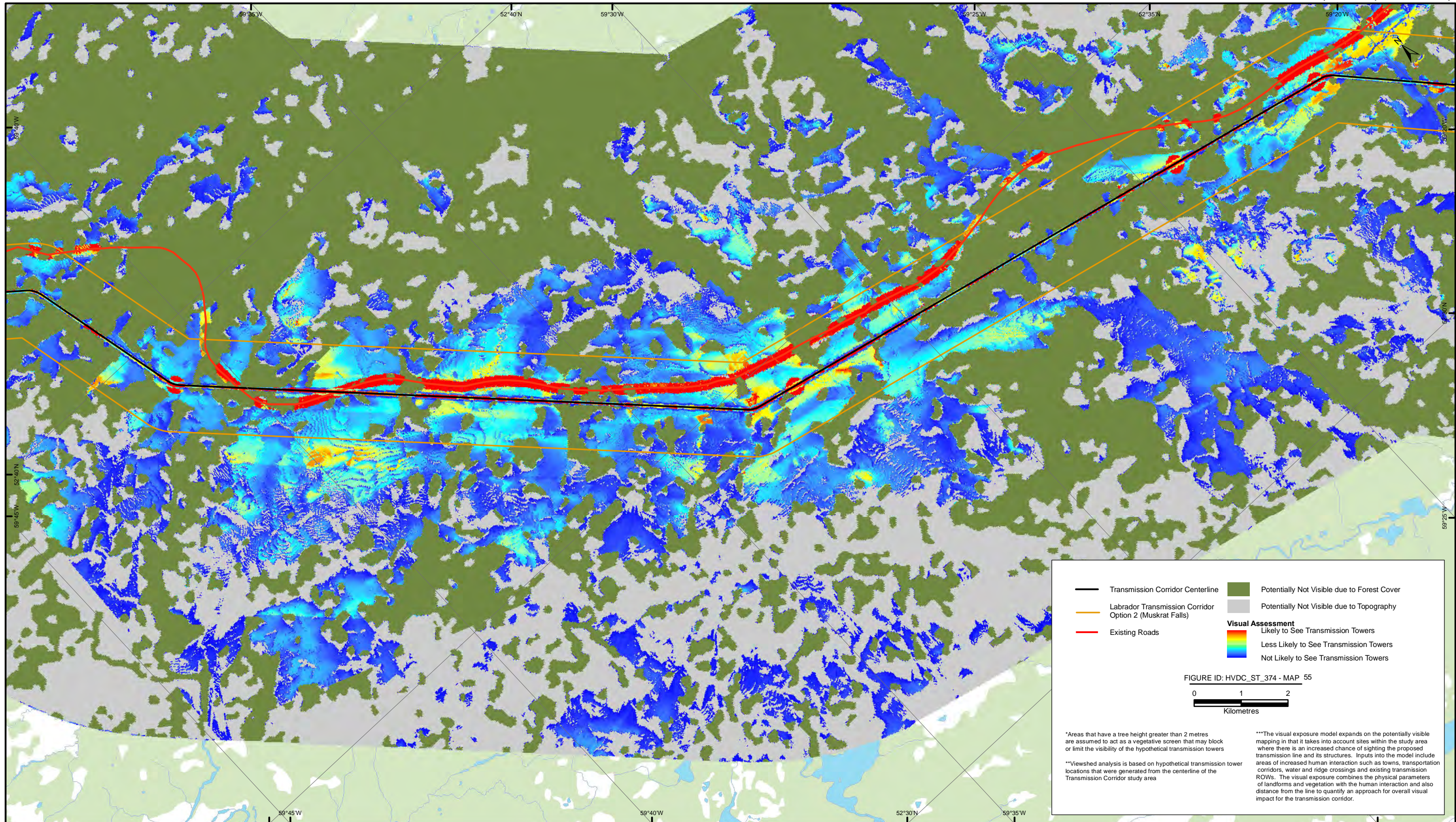

Figure 3.153

Viewshed Modelling - Visual Exposure: Muskrat Falls Corridor Option, Map 55



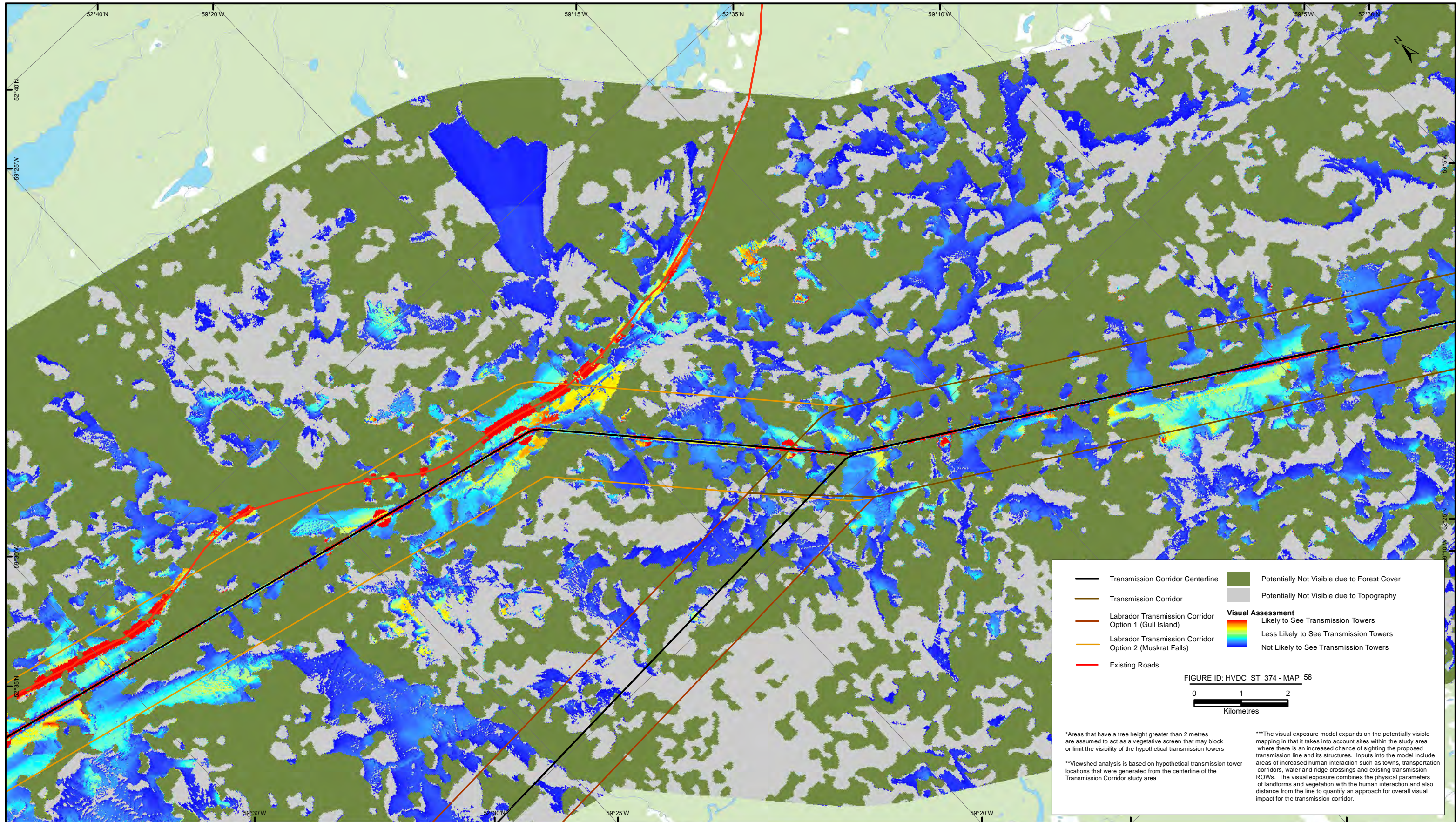

Figure 3.154

Viewshed Modelling - Visual Exposure: Muskrat Falls Corridor Option, Map 56



REFERENCES

- Amec Earth and Environmental. 2010. Labrador – Island Transmission Link: Socioeconomic Environment: Communities, Land and Resource Use, Tourism and Recreation, Final Report. Prepared for Nalcor Energy. St. John's, NL.
- Amec Earth and Environmental. 2011. Labrador – Island Transmission Link: Socioeconomic Environment: Communities, Land and Resource Use, Tourism and Recreation, Component Study Supplementary Report: Labrador Transmission Corridor Option 1 Muskrat Falls to the Strait of Belle Isle. Prepared for Nalcor Energy. St. John's, NL.
- British Columbia Ministry of Forestry. 2001. Visual Impact Assessment Guidebook: Appendix 3.
- Berry, J.K. 2007. Beyond Mapping III (on-line book). BASIS Press. Available at: www.innovativegis.com.
- ESRI. 2009. ArcGIS Desktop 9.3 Help. Available at: <http://webhelp.esri.com/arcgisdesktop/9.3/>.
- ESS Group and Upstate NY Power Corp. 2008. Upstate NY Power Corp, Upstate NY Power Transmission Line, Exhibit 4, Environmental Impact. Available at: <http://www.upstatenypower.com/images/Exhibit%204.pdf>.
- Henry Dreyfus Associates. 1973. Humanscale™. The MIT Press.
- Hull R.B. and Bishop I.E. 1988. Scenic Impacts of Electricity Transmission Towers: The Influence of Landscape Type and Observer Distance. *Journal of Environmental Management* 1988 (27) 99-108.
- Natural Resources Canada. Centre of Topographic Information. Available at: www.geobase.ca
- Stantec Consulting Ltd. 2010. Ecological Land Classification, Labrador – Island Transmission Link. Final Report. Prepared for Nalcor Energy. St. John's, NL.
- Stantec Consulting Ltd. 2011. Vegetation Supplementary Report, Labrador Transmission Corridor Option: Muskrat Falls to the Strait of Belle Isle, Labrador – Island Transmission Link. Final Report. Prepared for Nalcor Energy. St. John's, NL.
- United States Forest Service. 1973. Agricultural Handbook Number 434.

