

**Proposed Quarry Site  
Piper's Hole, Swift Current**

**PROPONENT:**

- (i) Sparkes Trucking Limited.
- (ii) P.O Box 629  
Bay Robert's, NL  
A0A 1G0
- (iii) Name: Wilbur Sparkes.  
Official Title: President.  
Address: P.O. Box 629  
Bay Robert's, NL  
A0A 1G0  
Telephone No.: (709) 786-2937
- (iv) Name: Rodney Sparkes.  
Official Title: Vice President.  
Address: P.O Box 629  
Bay Robert's, NL  
A0A 1G0  
Telephone No.: (709) 683-2096

**THE UNDERTAKING:**

- (i) The nature of the undertaking is a sand quarry.
- (ii) The purpose of this quarry is to secure a supply for winter sand for Transportation and Works.

**DESCRIPTION OF THE UNDERTAKING:**

- (i) The proposed site is bounded by existing quarry sites.
- (ii) The proposed site has no structures, roads, pipelines, etc. There is marsh, bog, with small tree vegetation.
- (iii) The construction period of the site is to start as soon as possible and continue on till the sand source is gone. The only sources of pollutants would be if a hydraulic hose broke, to give an example. There would be no other resource conflicts within this area.

- (iv) The operation is a quarry with the screening of sand and stone producers. The operation period is seasonal and will last as long as the material allows. Exhaust emissions and if a hydraulic hose broke are the only pollutants known at this time.
- (v) There will be one or two employees for these operations. These employees will be heavy equipment operators. There will be no contracting out of work, but done by direct hire. For employment, age and gender does not make a difference.

### **APPROVAL OF THE UNDERTAKING:**

Approval of the undertaking will depend on approval by the following government departments.

- Works, Services and Transportation – Clarenville.
- Government Service Center - Clarenville.
- Crown Lands – Clarenville.
- Dept of Mines & Energy, Gerald Kennedy.
- Forestry – Unit 2, 3 – Clarenville, Dept Natural.
- Resources.
- Environmental Assessment Division.
- Historic Resources.

### **SCHEDULE:**

The earliest date of construction could commence on the quarry would be Spring 2010. The Spring and Summer is when contracts for Winter sand become available.

### **FUNDING:**

The undertaking does not depend on any government agency for a grant or loan. Capital cost will vary from season to season depending on contracts.

Nov. 19/09

Date

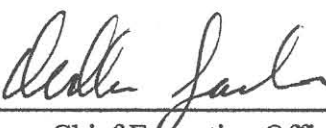

Chief Executive Officer

Zone 21  
Map sheet M/16

8  
28

31  
30  
3  
1  
33  
32  
34

Proposed  
CWA map

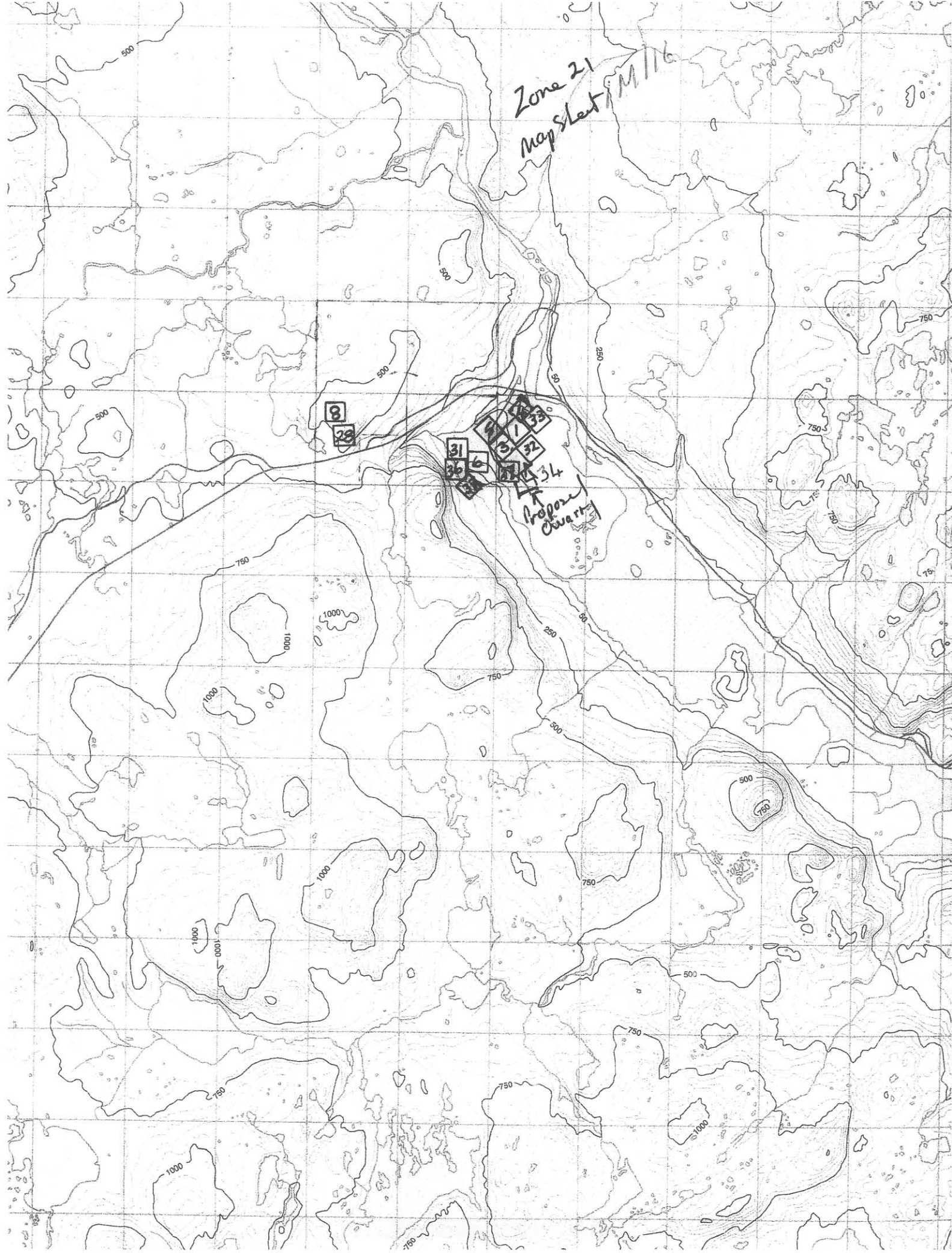

20'

15'

160

