

D. BYRNE & SONS LIMITED

GENERAL CONTRACTORS

P.O. Box 383, Botwood, NF, A0H 1E0
Tel: 709-257-3808 Fax: 709-257-3274

Name of Undertaking:

Operation of Quarry

Proponent:

D. Byrne and Sons Ltd.

P.O. Box 383

Botwood, NL

A0H 1E0

Chief Executive Officer: Peter Byrne

Owner/Manager

P.O. Box 234

Botwood, NL

A0H 1E0

(709)257-2116 Cell: (709)486-2327

Principal Contact Person for purposes of environmental assessment: Peter Byrne

The Undertaking:

The proponent plans to operate an existing quarry to supply winter sand, sand for cranberry farms, and pit run gravel for public use.

Description of the Undertaking:

- (i) **Geographical Location:**
The proposed site runs along Route 350 and is adjacent to D. Byrne and Sons Ltd. Quarry lease.
- (ii) **Physical Features:**
See attached topographical map.
- (iii) **Construction:**
No construction necessary.
- (iv) **Operation:**
The quarry will be used for screening winter sand, sand for cranberry farms, and pit run removal for sale.
- (v) **Occupations:**
Occupations of employees will be heavy equipment operators/truck drivers.
- (vi) **Project-Related Documents:**
 - ~ Aerial map of site and surrounding area
 - ~ Survey of site
 - ~ Survey of adjacent site

Approval of the Undertaking:

Works, Services and Transportation – Grand Falls-Windsor

Government Services and Lands – Grand Falls-Windsor

Crown Lands – Gander

Dept of Mines and Energy – Bill Oldford

The Town of Botwood

Schedule:

No construction necessary to start up operations.

Funding:

No funding required.

Nov 30 / 09

Date

Pete Byrne

Signature of Chief Executive Officer

Google maps
Canada

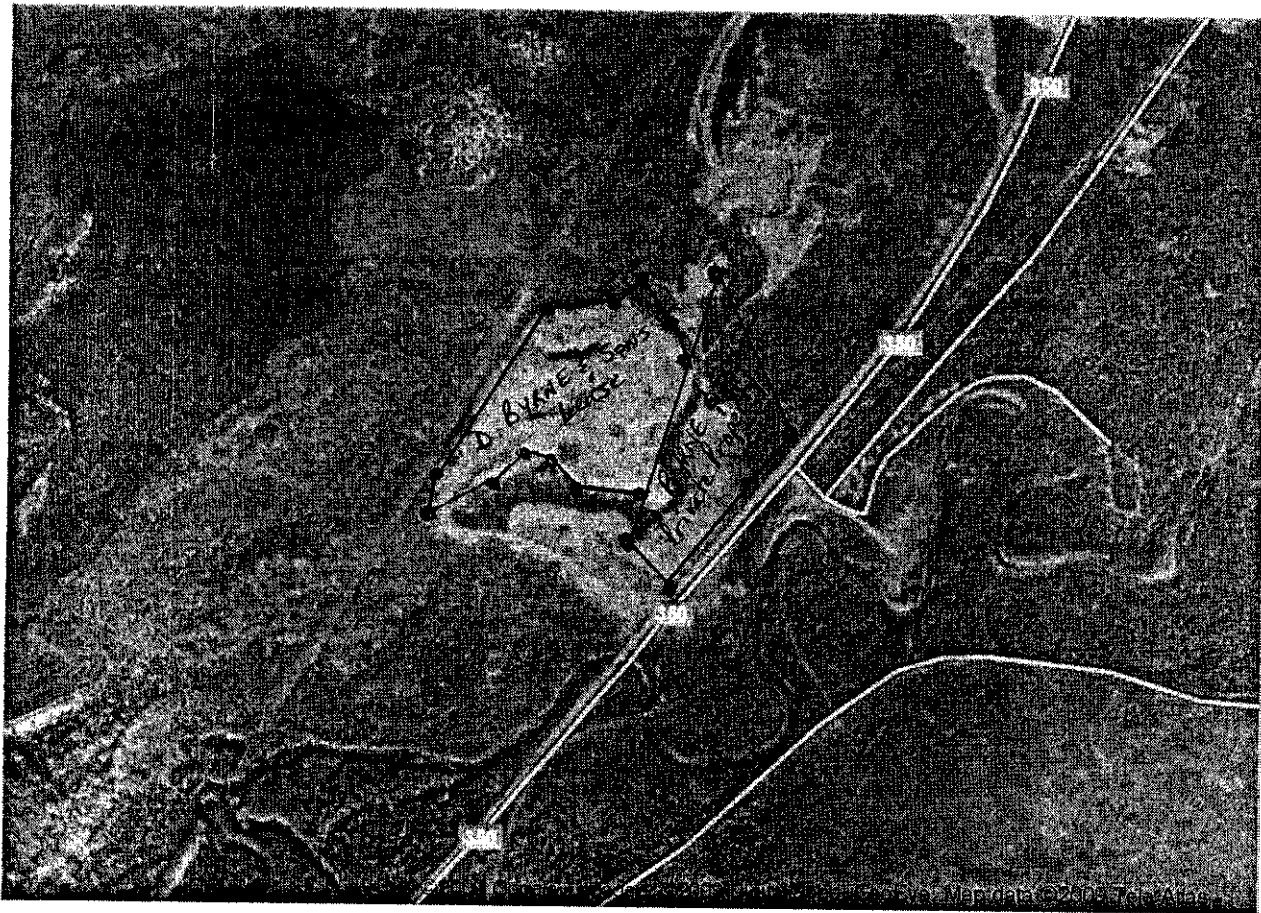

Area in blue: D. Byrne & Sons Quarry Lease

Area in red: D. Byrne & Sons property requiring a permit to operate quarry.

GRID NORTH NAD-83
ZONE 2 56° CM

CROWN LAND

CROWN LAND

D. BYRNE & SONS LTD.
QUARRY LEASE NO. 109671

VOL. 94 FOL. 190
NOW ABITIBI CONSOLIDATED INC.
Purchased from Abitibi
Consolidated Inc.

AREA =
5.984 Ha.
(14.787 Acres)

NEWLY
EXCAVATED
AREA

966'

ANGLO NEWFOUNDLAND DEVELOPMENT
COMPANY LIMITED

374.354M (1228.2 FT.)

ROUTE 350 - 40M WIDE

TO RTE 352

CROWN LAND

CROWN LAND

380'

504'

804'

ACCESS ROAD
ROUTE 350

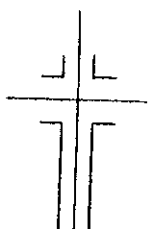

NAD-83
5° CM

CROWN

D BYRNE & SONS PROPOSED QUARRY

MAP: 2E/3

DRAWN BY: WILLIAM OLDFORD
JULY 24, 2009
INSPECTED ON: JULY 23, 2009
SCALE: 100 m ≈ 3 cm
PRIVATE LAND

