

GRID NORTH  
Zone 18-87 West Long

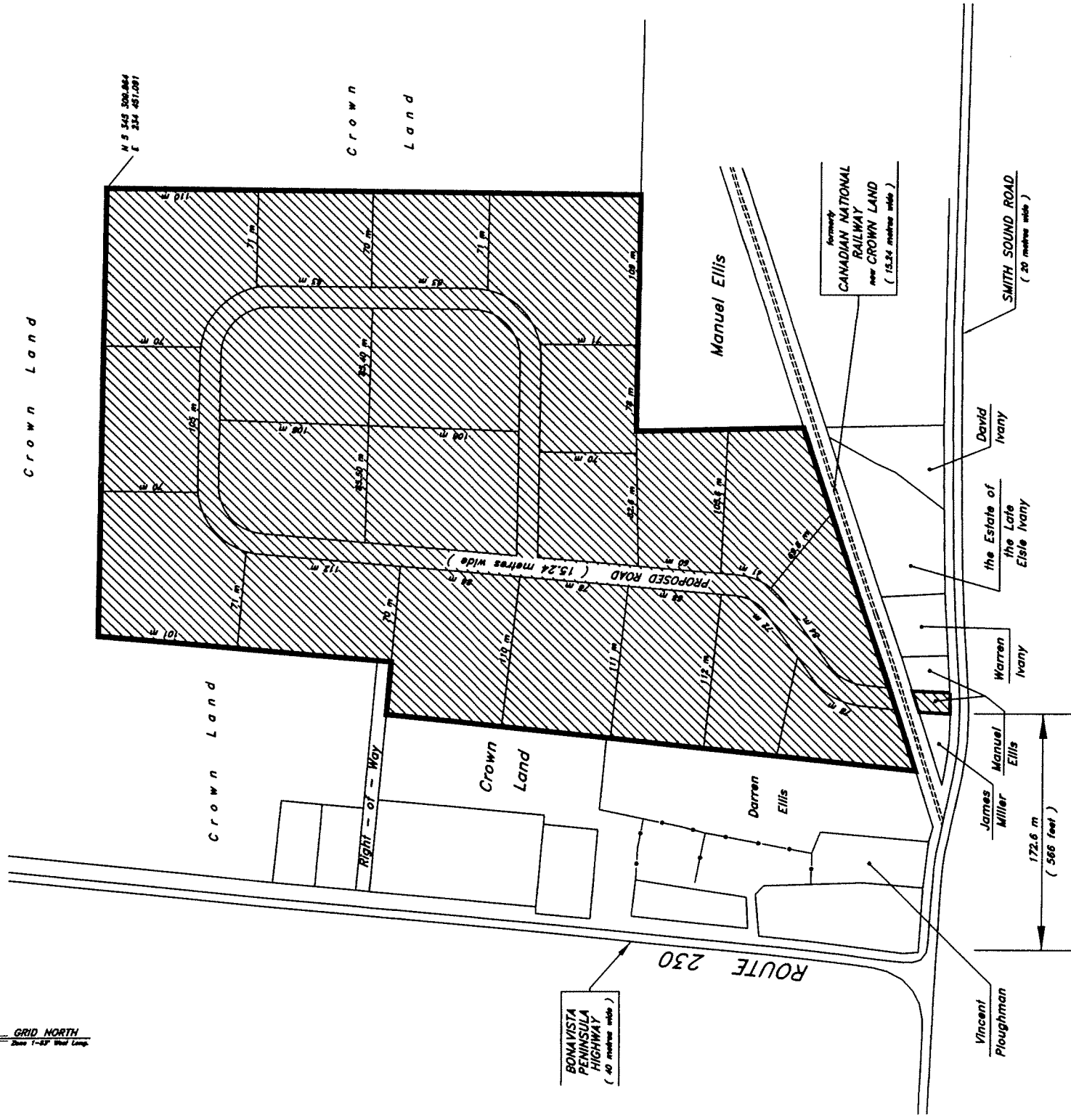

Area = 17.8352 hectares

Length of Proposed Road through Subdivision is 1098.2 metres

NOTE ○ CIB CAPPED IRON BAR  
○ IB IRON BAR  
Fd. FOUND

- NO SCALE FACTOR USED

ALL DISTANCES ARE HORIZONTAL GROUND DISTANCES

CONTROL MONUMENTS

( NAD-83 )

634 012 N 5 344 707.411  
E 233 994.309  
634 011 N 5 344 433.841  
E 233 171.760

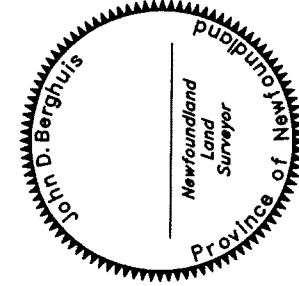

(((CONTROL SURVEYS LTD.

NEWFOUNDLAND LAND SURVEYORS  
39 MARINE DRIVE, 15A 1A5 - Tel: (709) 466-3666

Clareville

Newfoundland

SURVEY PLAN SHOWING EXTENTS OF PROPOSED SUBDIVISION ON BEHALF OF

MANUEL ELLIS

George's Brook

Newfoundland

SCALE: 1 : 4000

JOB No.: 2010-119

DATE: May 4, 2010

SURVEY BY: J.D.B.

*PROPOSED SUBDIVISION*

*Georges Brook*

*Clareville*

*SCALE 1:50000*

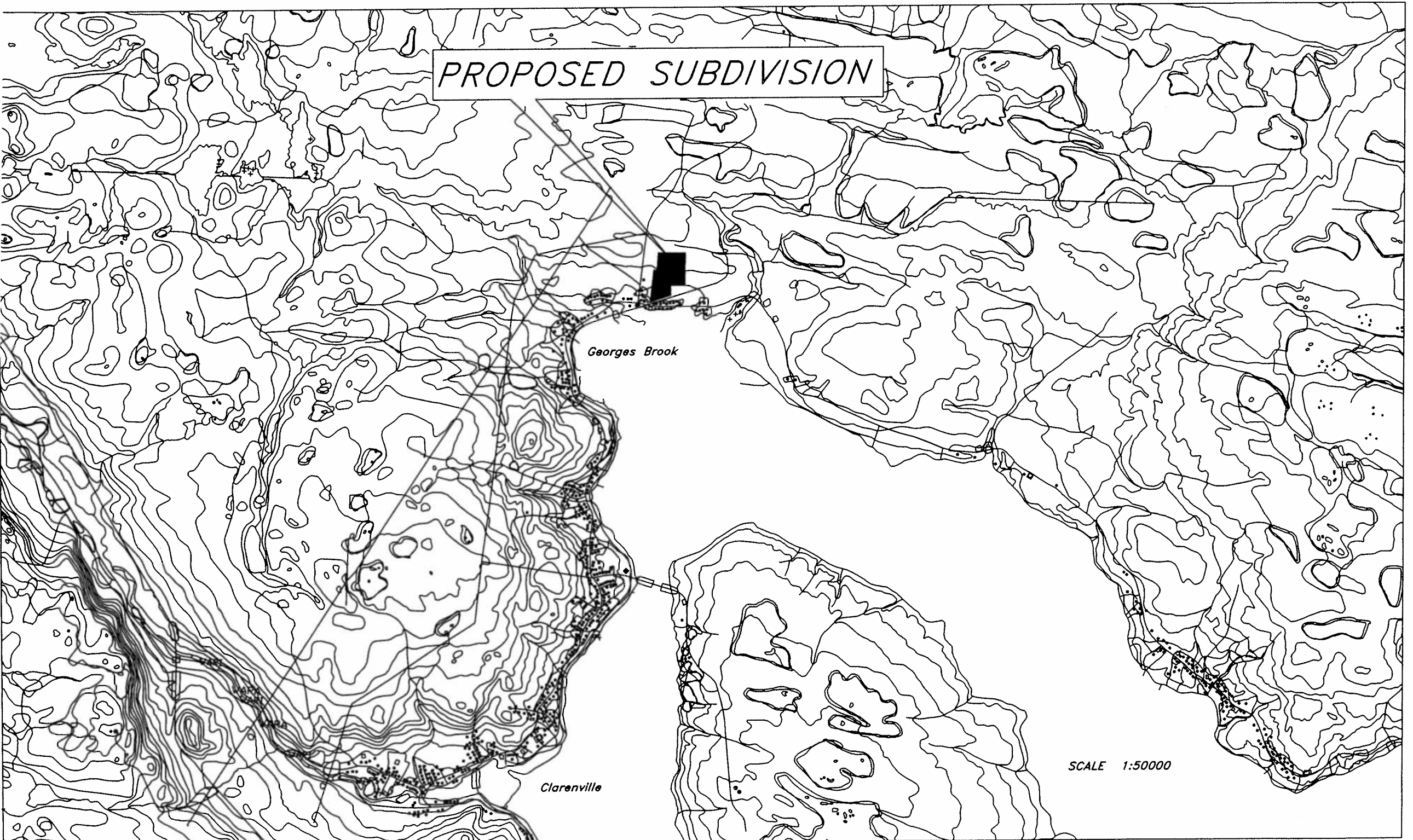

A topographic map with a grid overlay. A central area is shaded with diagonal lines and labeled 'PROPOSED SUBDIVISION'. To its left, another area is shaded with horizontal lines and labeled 'LAND OWNED BY APPLICANT TO BE USED TO ACCESS TO SITE'. The map shows contour lines, a river or stream on the right, and various other land features. A north arrow is located near the top center. The text 'SMITH SOUND' is visible at the bottom center.

PROPOSED SUBDIVISION

LAND OWNED BY APPLICANT  
TO BE USED TO ACCESS  
TO SITE

SMITH SOUND

SCALE 1 : 12000

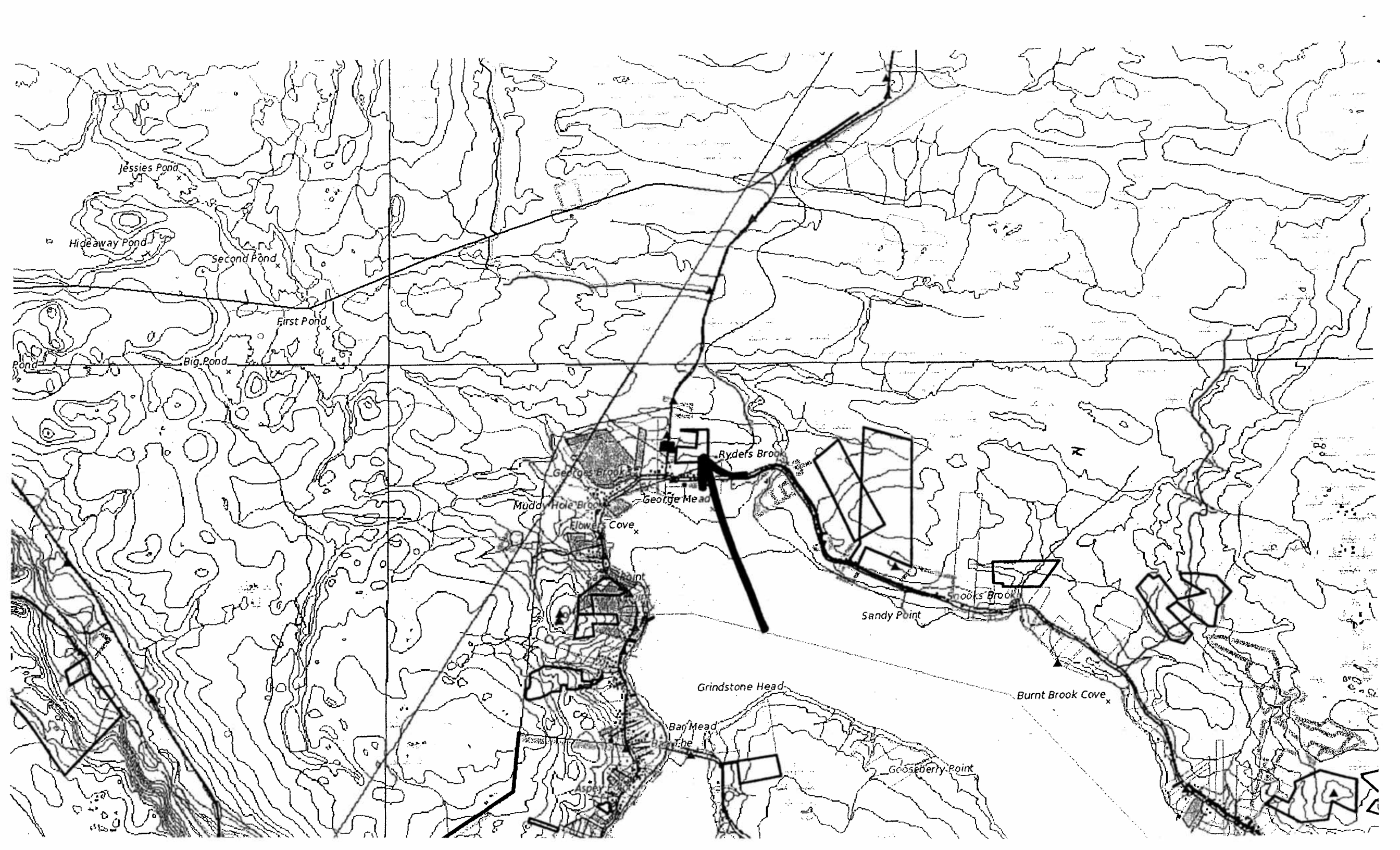

Survey of  
Private Property to  
be used to  
Access Site

GRID NORTH  
Zone 1-53° West Long.

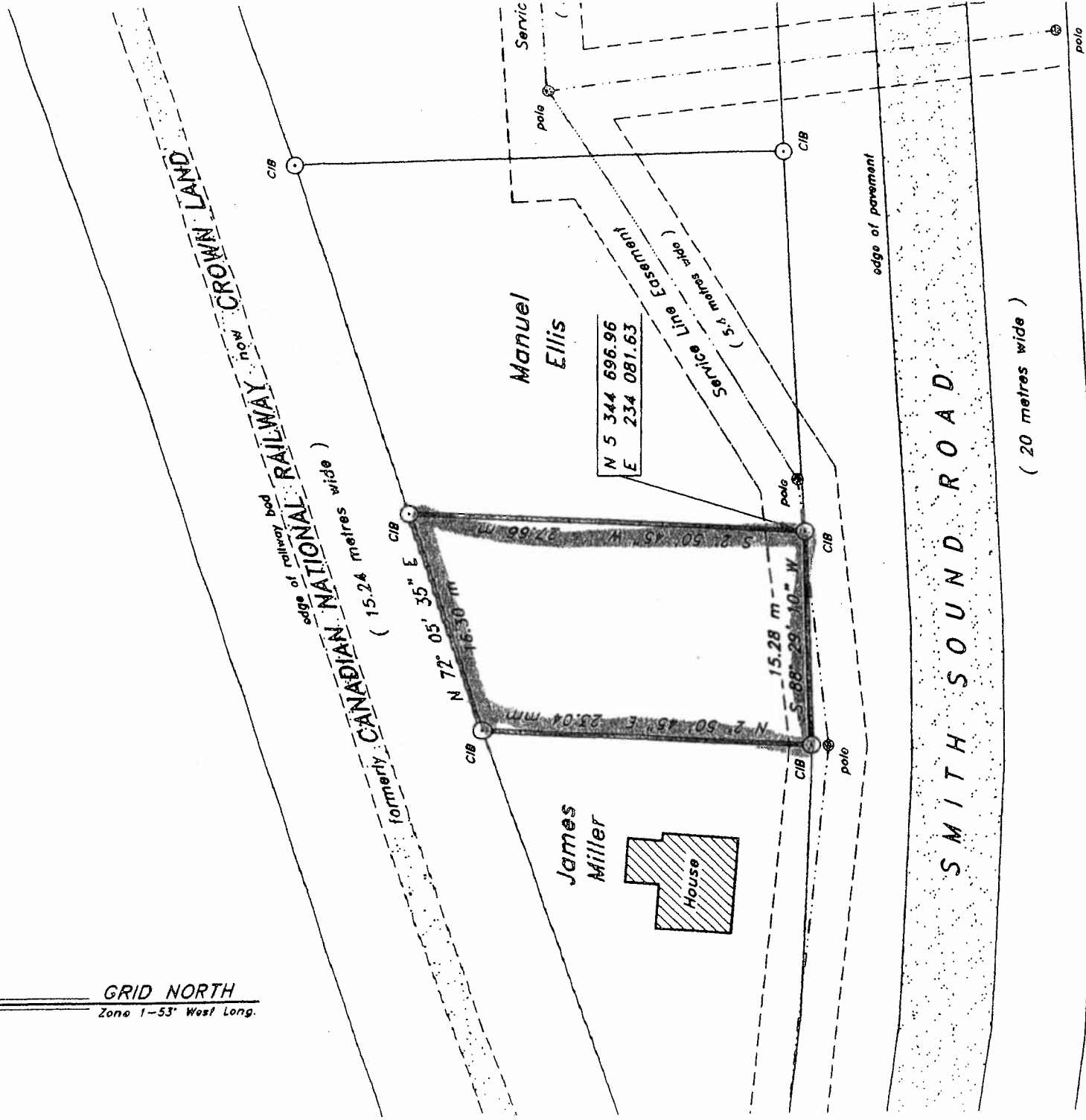

Area = 386.2  
square metres

NOTE CIB CAPPED IRON BAR  
 POLE IRON BAR  
Fd. FOUND

- NO SCALE FACTOR USED

ALL DISTANCES ARE HORIZONTAL GROUND DISTANCES

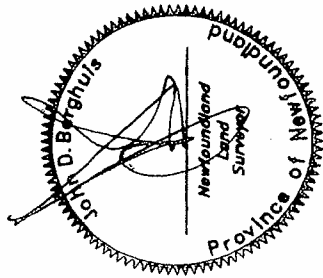

CONTROL MONUMENTS

( NAD-83 )

634 012	N 5 344 707.411
	E 233 994.309
634 011	N 5 344 433.841
	E 233 171.760

**(((CONTROL SURVEYS LTD.**

NEWFOUNDLAND LAND SURVEYORS  
39 MARINE DRIVE, ASA 1M5 - Tel: (709) 466-3666

Clarenville

Newfoundland

SURVEY ON BEHALF OF

MANUEL ELLIS

George's Brook

Newfoundland

SCALE: 1 : 400

JOB No.: 2010-119

DATE: February 8, 2010

SURVEY BY: J.D.B.