

**NAME OF UNDERTAKING:** Tommy's Pond All Terrain Vehicle (ATV) Trail

**PROPONENT:** Tommy's Pond Trail Association

**ADDRESS:** C/O Randy Adams  
2 Windy Mountain Road  
Clarenville, NL  
A5A 1B4

**CHIEF EXECUTIVE OFFICER:** N/A

**NAME:** Randy Adams

**OFFICIAL TITLE:** Chairperson

**ADDRESS:** As Above

**TELEPHONE NUMBER:** 709-466-7616 or cell 427-9948

**PRINCIPAL CONTACT PERSON:**

**NAME:** Leonard Stratton

**OFFICIAL TITLE:** N/A

**ADDRESS:** 29 Bayview Road  
Clarenville, NL  
A5A 1B4

**TELEPHONE NUMBERS:** 709-466-7156 or cell 427-3247

**THE UNDERTAKING:**

The nature of this undertaking is to provide All Terrain Vehicle (ATV) access to the approved remote cabins lots located around Tommy's Pond.

To access these cabin sites by ATVs a trail approval is required. A 'Permission to Occupy' application has been submitted to the Eastern Regional Lands Office. There is a further requirement to submit this request for an environmental assessment process.

**DESCRIPTION:**

A forest access road allows vehicle travel from the Trans-Canada Highway to Tavenor's Pit. The shortest distance to Tommy's Pond via ATV is therefore from Tavenor's Pit. Furthermore the proposed route for Tommy's Pond Trail was chosen to allow the best access with environmental considerations. These considerations include use of higher land and shorter distances across marshland. The crossing of the marshland areas are to be supported by approved codroy methods. Access by way of alternative routes would mean transit through potential forest cutting areas and greater marshland distances.

**GEOGRAPHIC LOCATION:**

Tommy's Pond is located approximately three kilometres west from the nearest roads or buildings which are at Thorburn Lake. However Tommy's Pond is located one kilometre east from Tavenor's Pit. (See attached map)

**PHYSICAL FEATURES:**

The route selected for the trail was chosen to avoid potential forest cutting terrain, gully ponds, brooks and streams. The trail will where possible follow a more sparsely vegetated route.

**CONSTRUCTION:**

There are not any potential sources of pollutants.

**OPERATION:**

A check with the local Forest Resources Office and the Lands Office revealed that there are no sources of pollutants or causes of resource conflicts identified.

**OCCUPATIONS:** N/A

**PROJECT RELATED DOCUMENTS:** N/A

**APPROVAL OF UNDERTAKING:**

Application No. 136015 File # 1033830

Permission to Occupy ATV Trail to Tommy's Pond.

**SCHEDULE:** Immediate

**FUNDING:** Materials for trail will be provided by Tommy's Pond Trail Association.

May 7<sup>th</sup>, 2010-05-06

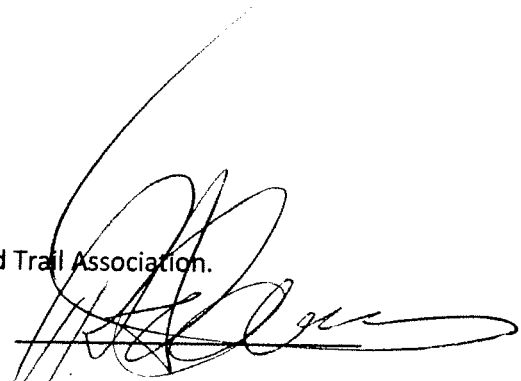

Randy Adams

Chairperson

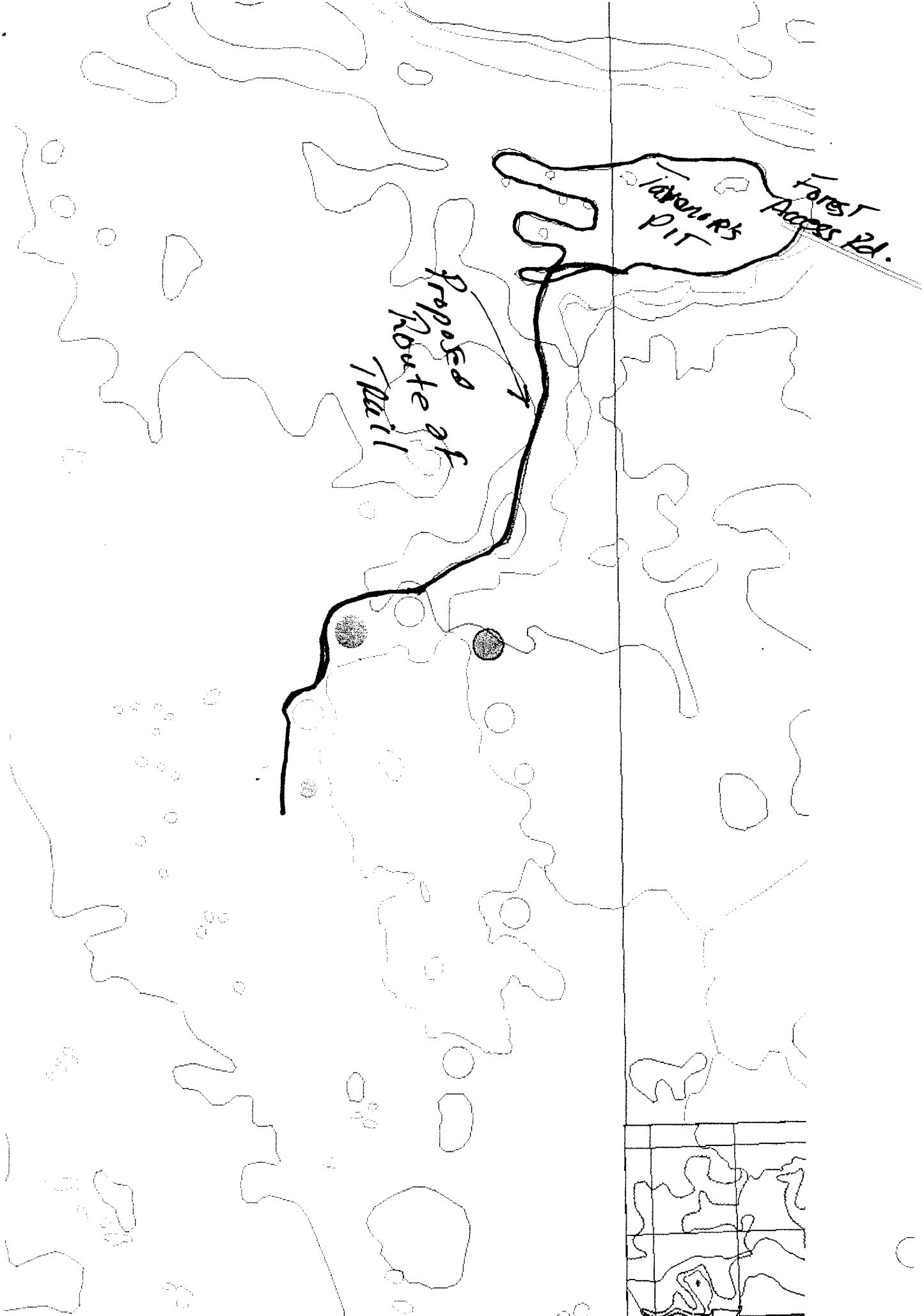

Forest Access Rd.

LAWRENCE'S PIT

Proposed Route of Route Trail

